

GROUND FLOOR PLUMBING DEMOLITION PLAN

[illegible]

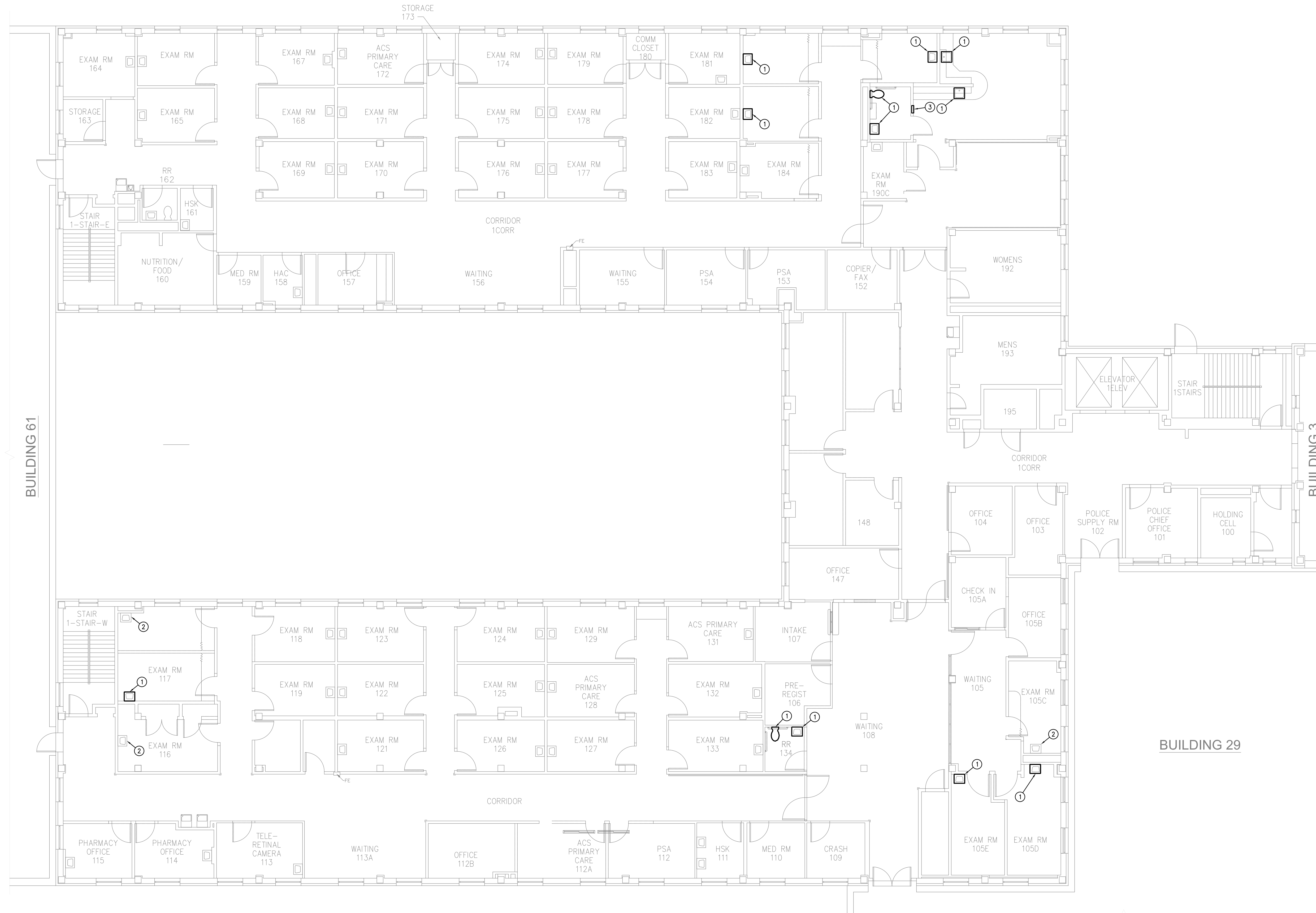

FIRST FLOOR PLUMBING DEMOLITION PLAN

[illegible]

one eighth inch = one foot

0 4 8 16

PLUMBING FIXTURE SCHEDULE ABBREVIATIONS		PLUMBING REMARKS		PLUMBING FIXTURE SCHEDULE GENERAL NOTES	
ST	MFG STANDERO FINISH	REMARKS		1. UNLESS OTHERWISE NOTED, PC SHALL PROVIDE, INSTALL, & CONNECT ALL SCHEDULED PLUMBING FIXTURES. INSTALL PER MFG INSTRUCTIONS.	
WH	WHITE	1	PROVIDE WITH TRIP LEVER ON WIDE SIDE OF FIXTURE.	2. REFER TO ARCHITECTURAL PLANS & ELEVATIONS FOR INSTALLATION HEIGHTS OF ALL PLUMBING FIXTURES.	
CP	CHROME PLATED	2	PROVIDE ANGLE STOPS AT FIXTURE ROUGH-IN.	3. CARRIERS SHALL BE PROVIDED & INSTALLED FOR ALL HANG PLUMBING FIXTURES.	
PC	POLISHED CHROME	3	INSTALL TRIP GUARD SYSTEM (TO-1) AT ALL NEW FLOOR DRAINS AND FLOOR SINKS.	4. ADA WATER CLOSETS SHALL BE PROVIDED WITH FLUSH LEVER ON THE WIDE SIDE OF THE COMPARTMENT.	
NB	NICKEL BRONZE	4	PROVIDE WITH WHITE OPEN-FRONT SEAT, LESS COVER.	5. ADA SINKS SHALL BE PROVIDED WITH REAR CENTERED DRAIN OPENINGS.	
SS	STAINLESS STEEL	5	FAUCET TO BE 6" SWIVEL, GOOSENECK STYLE WITH 4" WRIST BLADE HANDLES.	6. ADA SINKS NOT PROTECTED BY AN ARCHITECTURAL SKIRT PANEL SHALL BE PROVIDED WITH UNDERSINK PIPING COVERS EQUAL TO TRUEBRO LANGUARD 2.	
CI	CAST IRON	6	REFER TO ARCHITECTURAL PLANS FOR DIMENSIONED LOCATIONS OF WATER CLOSETS.	7. UNLESS OTHERWISE NOTED, PIPING CONNECTION SIZES OF ALL FLOOR DRAINS, FLOOR SINKS, & CLEANOUTS SHALL BE HIGH PIPING RUNOUT SIZE SHOWN ON PLANS.	
BR	BRASS	7	IF FIXTURE SKIRT IS NOT SPECIFIED BY THE ARCHITECT, PROVIDE TRUEBRO LAV GUARD SYSTEM.	8. SINK TO BE PROVIDED WITH 6" RADIUS GOOSENECK FAUCET, 4" BLADE HANDLES, AND VANDAL RESISTANT 1.5 GPM DRAIN.	
VC	VITREOUS CHINA	8	FLOOR DRAIN/SINK P-TRAP TO MATCH OUTLET SIZE OF FIXTURE. FIXTURE OUTLET TO MATCH PIPE SIZE SHOWN ON PLAN.	9. WATER CLOSET TO BE FLOOR MOUNTED AND A REAR OUTLET WASTE.	
MS	MOLDED STONE				
BSS	BUSHED STAINLESS STEEL				
GS	GALVANIZED STEEL				
EN	ELASTOMERIC NEOPRENE				

