

1. ALL MATERIALS SHALL BE CONTRACTOR FURNISHED AND INSTALLED UNLESS OTHERWISE SPECIFICALLY NOTED.
2. ALL LAN/DATA NETWORK ELECTRONICS SHALL BE OWNER FURNISHED AND INSTALLED.
3. RACK ELEVATIONS SHALL BE INDICATED TO PROVIDE MAXIMUM CAPACITY. CONTRACTOR SHALL POPULATE RACKS AS REQUIRED TO FULFILL DROP CORD REQUIREMENTS AS INDICATED ON PLANS PLUS ONE (1) SFP PANEL PER RACK.
4. ALL PATCH CABLES SHALL BE FURNISHED AND INSTALLED BY DIVISION 27.
5. ALL CROSS-CONNECT WIRING SHALL BE OWNER FURNISHED AND INSTALLED.
6. ALL OPTICAL FIBER JUMPERS SHALL BE FURNISHED BY DIVISION 27 IN QUANTITIES IDENTIFIED IN SPECS AND INSTALLED BY THE OWNER.

2. NEW 8" X 7 1/4" VERTICAL CHAIN MANAGEMENT SYSTEM, BLACK IN COLOR.
3. NEW 300-PAIR 1/10" STYLE TENSION BLOCKS AS REQUIRED TO PORPULATE FRAME AND ATTACH CHAIN MANAGEMENT SYSTEM TO EXISTING TENSION BARS.
4. THE SPACING AND STITCHING OF THE CHAIN MANAGEMENT SYSTEM AND THE ARRANGEMENT OF BLOCKS SHALL BE COORDINATED WITH THE OWNER IN THE FIELD.
5. PROVIDE 15' SERVICE LOOP FOR INCOMING CORDER AND FIBER SERVICES.
6. PHASE 1 (NOT-IN-CONTRACT) PROVIDE TERMINATION HOUSING WITH CONNECTOR PLECS FOR BACKDOME FIBER.
7. EXISTING TELECOMMUNICATIONS GROUNDING BUSBAR.
8. PHASE 1 (NOT-IN-CONTRACT) PROVIDE 1/2" W/16" WALL MOUNT OPEN FRAME EQUIPMENT RACK, BLACK IN COLOR.
9. NEW CATEGORY B4 CORDER PAPER CUP, 48-PORT.
10. PHASE 1 (NOT-IN-CONTRACT) PROVIDE 1/2" W/16" ENCLOSURE WITH MULTI-PAIR SPLICED MODULS.
11. PHASE 1 (NOT-IN-CONTRACT) RACK MOUNT FIBER SPLICING HOUSING.
12. PHASE 1 (NOT-IN-CONTRACT) BACKOUT (3) EXISTING 4" CONDUITS AND RELOCATE WITH UNISTRUT BRACING TO TOP EDGE OF PLYWOOD BACKDOME.
13. PHASE 1 (NOT-IN-CONTRACT) BACKOUT (3) EXISTING 4" CONDUITS AND RELOCATE WITH UNISTRUT BRACING TO TOP EDGE OF PLYWOOD BACKDOME.

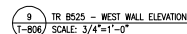

SEXTANT
730 RIVER AVENUE
PITTSBURGH, PA 15212
412-234-6560
ATLANTA
NEW YORK
PHOENIX
WASHINGTON, DC.
AV • IT • SECURITY • ACOUSTICS

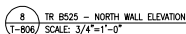
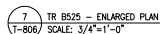
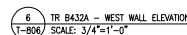
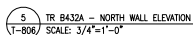
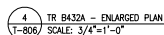
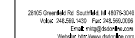

TELECOMMUNICATIONS ENLARGED PLANS

© 2013 Elsevier B.V. All rights reserved.

These documents are instruments of service for use with respect to this project. GSD and GSD's consultants shall be deemed the authors and owners of their respective instruments of service and shall enjoy all common law, statutory and other reserved rights, including copyright. GSD grants to the owner a non-exclusive license to reproduce GSD's instruments of service solely for the purposes of creating, using and maintaining this project.

These documents are two dimensional, traditional plan and specification documents that are not intended to be used by the contractor as shop drawings. Find dimensions, equipment access, routing, miscellaneous things, find installation and procedure in the next section's responsibilities.

ISSUED FOR	DATE
50% OWNER REVIEW	07/29/11
90% OWNER REVIEW	08/26/11
FINAL OWNER REVIEW	09/21/11
BIDS	10/21/11

DRAWN:	TK/SH
PM / PIC:	SH/PD
CHECKED:	PD
ACADFILE:	
PROJECT No.	2100

T-806