

NOTE: 2x2 Acoustic Ceiling Tile in Toilet Rooms 102, 103 and 209, and all Resident Bathroom and all other areas liosted have been changed to be Moisture-Resistent Gypsum Wall Board ceilings supported by light gage metal framing. Light Fixture to be Type "K"

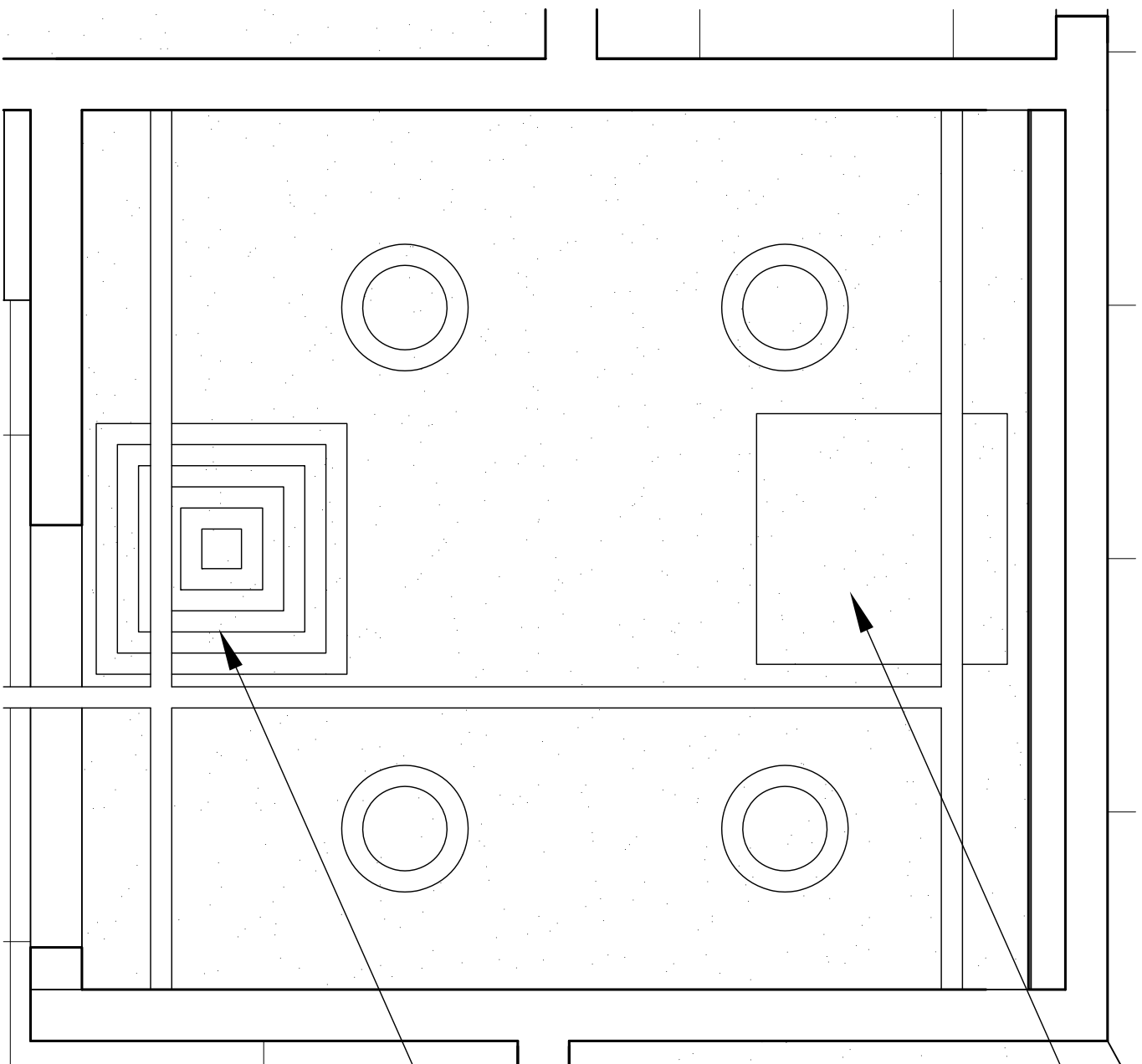

Access Panel, Typ.

Mechanical Register, Typ.

1 Typical Resident bathroom

3/8" = 1'-0" ASI 001 Reflected Ceiling Plan

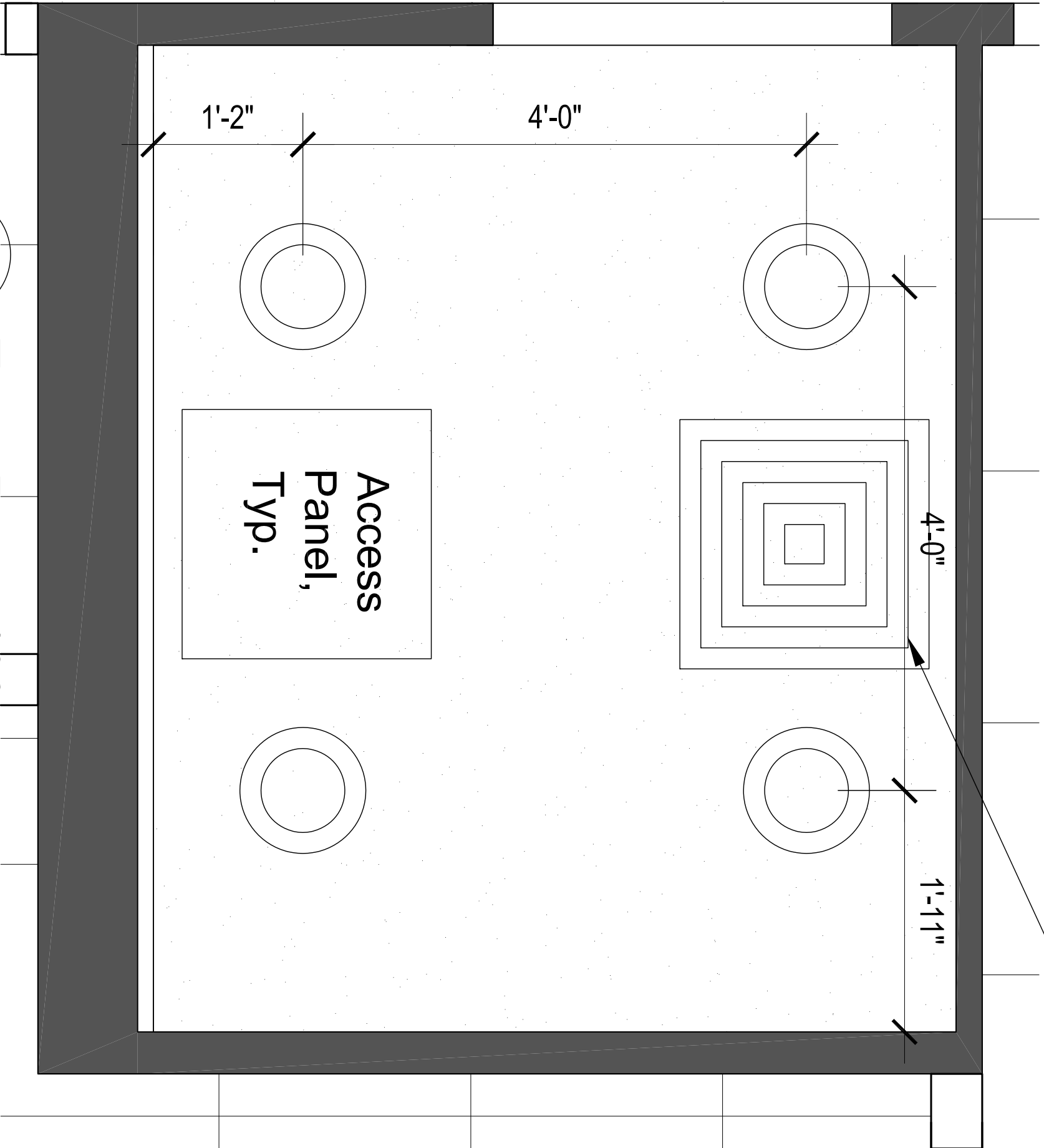

1/2" = 1'-0" ASI 001 Reflected Ceiling Plan

1 Toilet Room 102

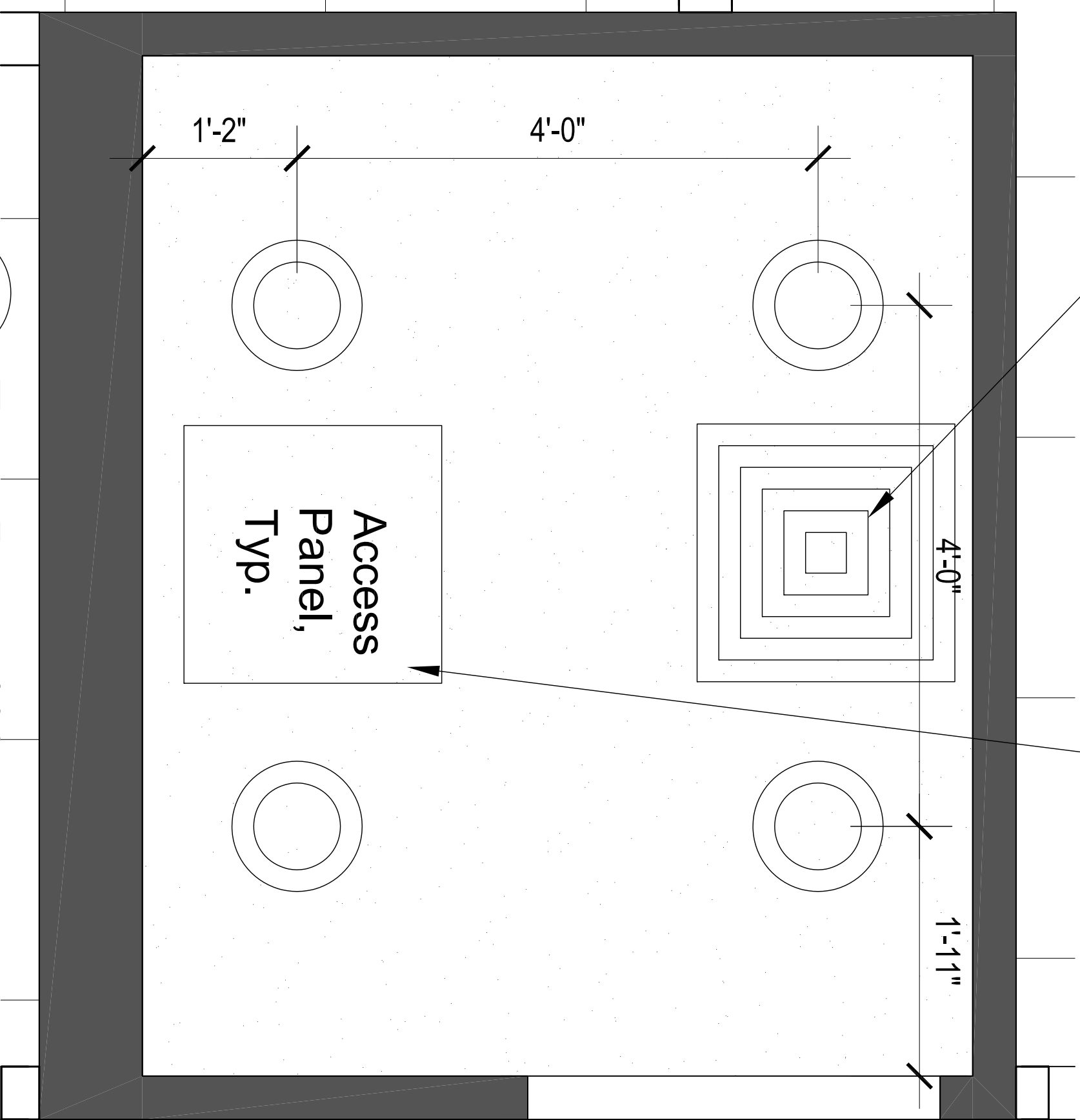

1/2" = 1'-0" ASI 001 Reflected Ceiling Plan

2 Toilet Room 103

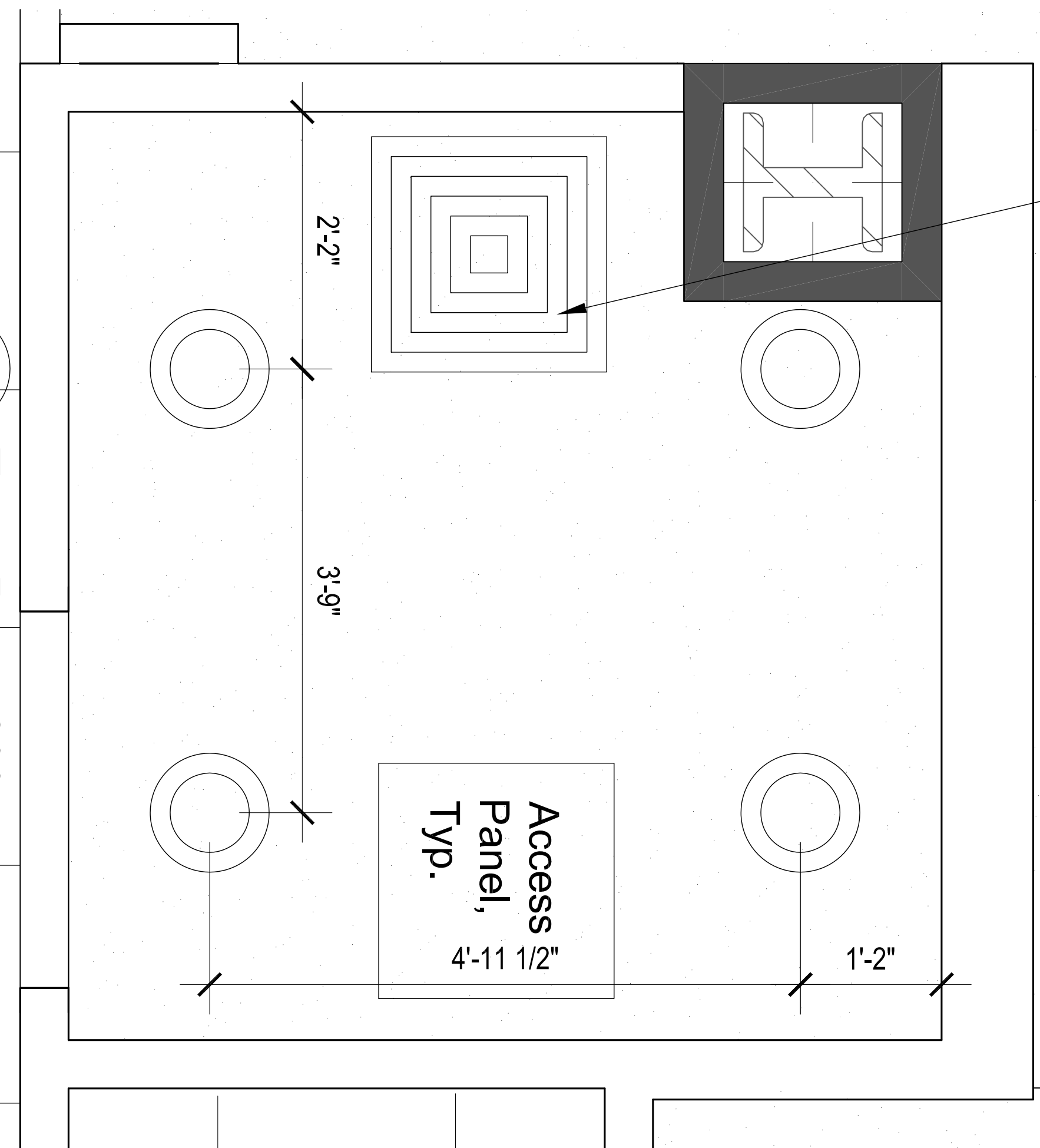

1/2" = 1'-0" ASI 001 Reflected Ceiling Plan

3 Toilet Room 209

Project Name: CLC Cultural Transformation Phase 2 - 5th Floor A Wing

HUELAT PARIMUCHA LTD HEALING DESIGN

ARCHITECTURE
INTERIOR ARCHITECTURE
INTERIOR DESIGN
638 South Fairfax St.
Alexandria, VA 22314
Phone 703.838.8414
Fax 703.838.0173
www.healingdesign.com

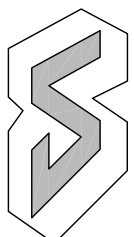

Department of
Veterans Affairs
VAMC Martinsburg, Martinsburg West Virginia

ASI
001

05.24.2012