

SYMBOL LEGEND:

	EXISTING MANHOLE		EXISTING UNDERGROUND POWER LINE
	EXISTING STORM INLET		EXISTING SANITARY SEWER LINE
	EXISTING STORM CLEANOUT		EXISTING IRRIGATION LINE
	EXISTING SANITARY CLEANOUT		EXISTING STORM SEWER LINE
	EXISTING ELECTRIC MANHOLE		EXISTING WATERMAIN LINE
	EXISTING GATE VALVE		EXISTING CHILLED WATER LINE
	EXISTING FIRE HYDRANT		EXISTING GAS LINE
	EXISTING LIGHT POLE		EXISTING UNDERGROUND TELEPHONE LINE
	EXISTING TRANSFORMER		EXISTING OVERHEAD POWER LINE
	EXISTING TREE		EXISTING UNDERGROUND TELEVISION
	EXISTING TREE		EXISTING UNDERGROUND FIBER OPTIC
	EXISTING SHRUB		EXISTING CHAIN LINK FENCE
	EXISTING POWER POLE		REMOVE EXISTING CONCRETE PAVEMENT
	EXISTING POWER POLE WITH RISER		REMOVE EXISTING ASPHALT PAVEMENT
	EXISTING POWER POLE ANCHOR		REMOVE EXISTING CONCRETE CURB & GUTTER
	EXISTING TELEPHONE PEDESTAL		REMOVE EXISTING STORM SEWER LINE
	EXISTING TELEVISION PEDESTAL		REMOVE EXISTING SANITARY SERVICE LINE
	EXISTING STREET SIGN		REMOVE EXISTING WATERMAIN LINE
	EXISTING WATER SERVICE VALVE		REMOVE EXISTING MANHOLE
	EXISTING OUTLET POST		REMOVE EXISTING STORM INLET
	EXISTING GUARD POST		REMOVE EXISTING GATE VALVE
	EXISTING FLAG POLE		ABANDON EXISTING SANITARY LINE

PLAN NOTES:

- CONTRACTOR SHALL LOCATE ALL UTILITIES PRIOR TO CONSTRUCTION. NORTH DAKOTA ONE CALL WILL ONLY LOCATE THEIR MAINS AND WILL NOT LOCATE PRIVATE UTILITIES ON THIS SITE. THE VA IS NOT RESPONSIBLE FOR LOCATING ANY ON SITE UTILITIES.
- CONTRACTOR SHALL FIELD VERIFY LOCATION AND ELEVATION OF ALL EXISTING/PROPOSED UTILITY CROSSINGS, AND WHERE EXISTING UTILITIES CONNECT INTO NEW UTILITY MAINS.
- ALL PAVEMENT MARKED FOR DEMOLITION SHALL BE FULL DEPTH SAW CUT PRIOR TO REMOVAL.
- CONTRACTOR SHALL KEEP ACCESS OPEN TO ALL EXISTING DOORS, FIRE EXITS, AND LOADING DOCKS DURING ALL PHASES OF CONSTRUCTION. IF TEMPORARY CLOSURES ARE REQUIRED, COORDINATE WITH VA ADMINISTRATION A MINIMUM OF 2 WEEKS IN ADVANCE.
- CONTRACTOR IS REQUIRED TO MAINTAIN ONE DRIVING LANE OPEN AT ALL TIMES. IF ROAD CLOSURE IS REQUIRED, COORDINATE WITH VA ADMINISTRATION A MINIMUM OF 2 WEEKS IN ADVANCE.
- CONTRACTOR IS RESPONSIBLE FOR GENERAL TRAFFIC CONTROL TO ALLOW FOR PUBLIC ACCESS THROUGH THE PROJECT SITE. CONTRACTOR SHALL PROVIDE ADEQUATE SIGNS FOR PUBLIC SAFETY AND TRAFFIC CONTROL. CONTRACTOR IS RESPONSIBLE TO KEEP ACCESS TO THE EAST & NORTH LOADING DOCK OPEN FOR DAILY DELIVERIES & COORDINATE ANY RESTRICTIONS WITH THE VA ADMINISTRATION.
- CONTRACTOR SHALL MAINTAIN 7.5' BURY DEPTH OVER ALL NEW WATERMAIN.
- CONTRACTOR SHALL PROTECT THE EXISTING WATERMAIN AND ENSURE THAT VA MEDICAL CAMPUS HAS NO DISRUPTION OF SERVICE. NEW WATERMAIN SHALL BE INSTALLED AND OPERATIONAL BEFORE ANY DISCONNECTION OF EXISTING WATER SERVICE. COORDINATE ANY REQUIRED LOSS OF SERVICE WITH VA ADMINISTRATION PRIOR TO WORK.
- CONTRACTOR WILL BE RESPONSIBLE FOR PROVIDING A TEMPORARY WATER SERVICE TO THE AFFECTED VA BUILDINGS. THE METHOD OF PROVIDING THE TEMPORARY WATER SERVICE SHALL BE AN OPTION OF THE CONTRACTOR SUBJECT TO THE APPROVAL OF THE ENGINEER. ALL TEMPORARY WATER MAINS AND SERVICES SHALL BE DISINFECTED IN ACCORDANCE WITH THE SPECIFICATIONS. ONE WATER SAMPLE PER SERVICE CONNECTION WILL BE TAKEN AFTER THE TEMPORARY WATER LINE IS FLUSHED. THE SAMPLE SHALL SHOW THE ABSENCE OF BACTERIA BEFORE CONNECTIONS ARE ALLOWED.
- THE CONTRACTOR SHALL INSTALL A TEMPORARY BYPASS TO MAINTAIN UNINTERRUPTED SEWER SERVICE ON SEWER RECONSTRUCTION WHERE WORK WILL INTERFERE WITH SEWAGE FLOW IN THE EXISTING SEWER. THE BYPASS SHALL BE MADE BY DIVERTING THE EFFLUENT FLOW AT AN UPSTREAM ACCESS MANHOLE AND PUMPING IT THROUGH A SEPARATE CONDUIT TO A DOWNSTREAM REENTRY POINT OR TO AN ADJACENT SEWER SYSTEM. THE PUMP AND BYPASS CONDUIT SHALL BE OF ADEQUATE SIZE AND CAPACITY TO HANDLE THE FLOW. THE EFFLUENT LEVEL IN THE BYPASS PUMPING MANHOLE SHALL NOT BE ALLOWED TO RISE MORE THAN 1 FOOT ABOVE THE CROWN OF THE INCOMING SEWER PIPE. BYPASS PUMPING SHALL BE INCIDENTAL TO THE SEWER WORK.
- CONTRACTOR SHALL PROVIDE AND INSTALL ANY ADDITIONAL FITTINGS, PIPING, AND OFFSETS TO ACCOUNT FOR UTILITY LOCATIONS AND CROSSINGS NOT INDICATED ON THE PLANS.
- CONTRACTOR SHALL RELOCATE ANY EXISTING UTILITIES THAT CONFLICT WITH THE INSTALLATION OF THE NEW SANITARY SEWER, STORM SEWER, AND WATERMAIN. ADDITIONAL WORK AND MATERIALS SHALL BE INSTALLED AT NO COST TO THE PROJECT.
- ALL GRASSSED AREAS DISTURBED BY CONSTRUCTION SHALL HAVE TOPSOIL (6" DEPTH), GRADED, SEEDED, AND HYDRO-MULCHED.

BENCHMARKS:

- BM #1: THE SOUTHEAST FLANGE BOLT OF THE FIRE HYDRANT LOCATED IN THE NORTHWEST CORNER OF THE INTERSECTION OF ELM STREET & 21ST AVENUE NORTH. ELEVATION = 902.46 (NAVD 88)
- BM#2: THE SOUTHEAST FLANGE BOLT OF THE FIRE HYDRANT LOCATED IN THE SOUTH PARKING LOT. ELEVATION = 891.74 (NAVD 88)

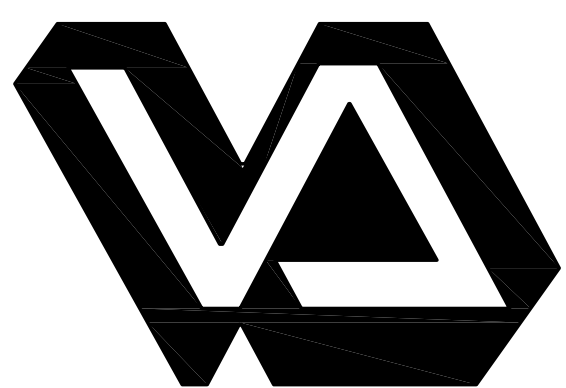
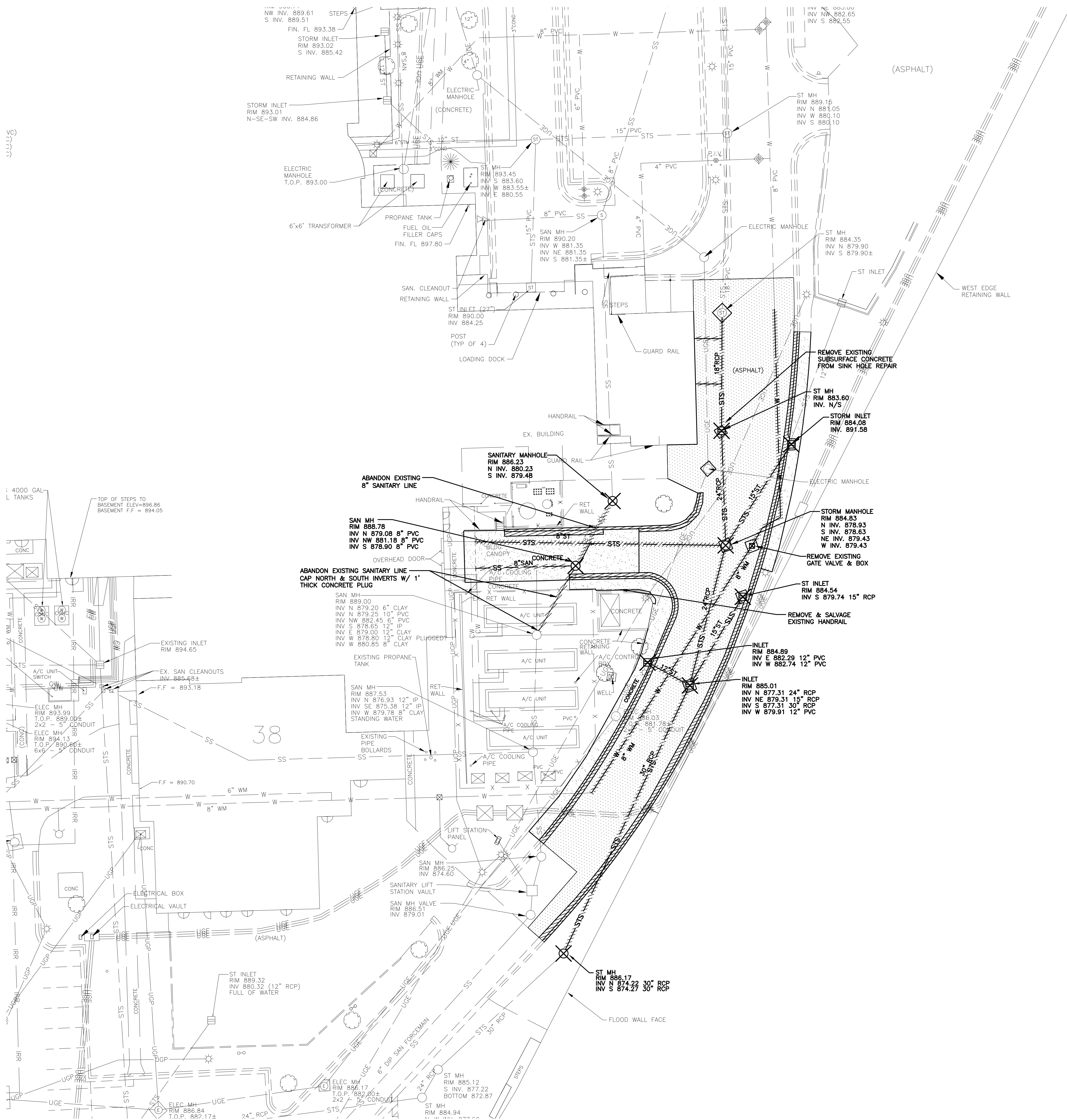

Dept. of Veterans Affairs
Medical Center
2101 Elm Street North
Fargo, ND 58102



IMAGE GROUP INC.
403 CENTER AVENUE, SUITE 300
MOORHEAD, MN 56560

IMAGE GROUP INC., Architecture & Interiors
MBN ENGINEERING, Civil Engineers



MECHANICAL * ELECTRICAL * CIVIL
303 7th St. N. SUITE 200
FARGO, ND 58102
PHONE: 755-4763338
FAX: 755-4763340



Drawing Title PHASE 6 - DEMOLITION PLAN		Project Title VA MEDICAL CENTER REPLACE UTILITY MAINS AND ASPHALT		Date MAY 17, 2012	Department of Veterans Affairs
VA Project No. 437-11-156		Contract No. VA263-P-1217 VA263-C-		Scale AS NOTED	
Building No. SITE		Designed By TE	Checked By JM	Drawing No. C6.1	
AutoCAD File Name 11-10 C6.1DWG		Location VA MEDICAL CENTER FARGO, ND		Dwg. 28 of 45	

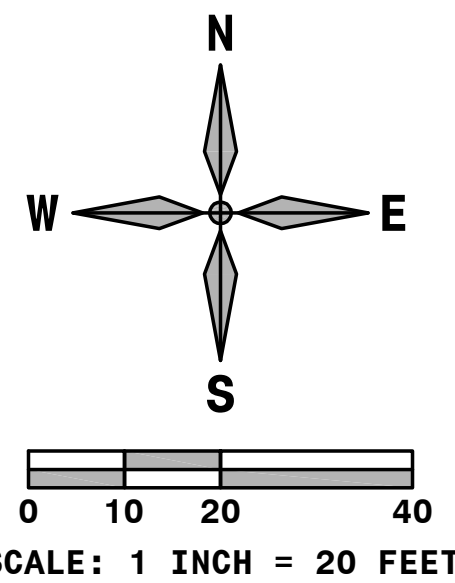
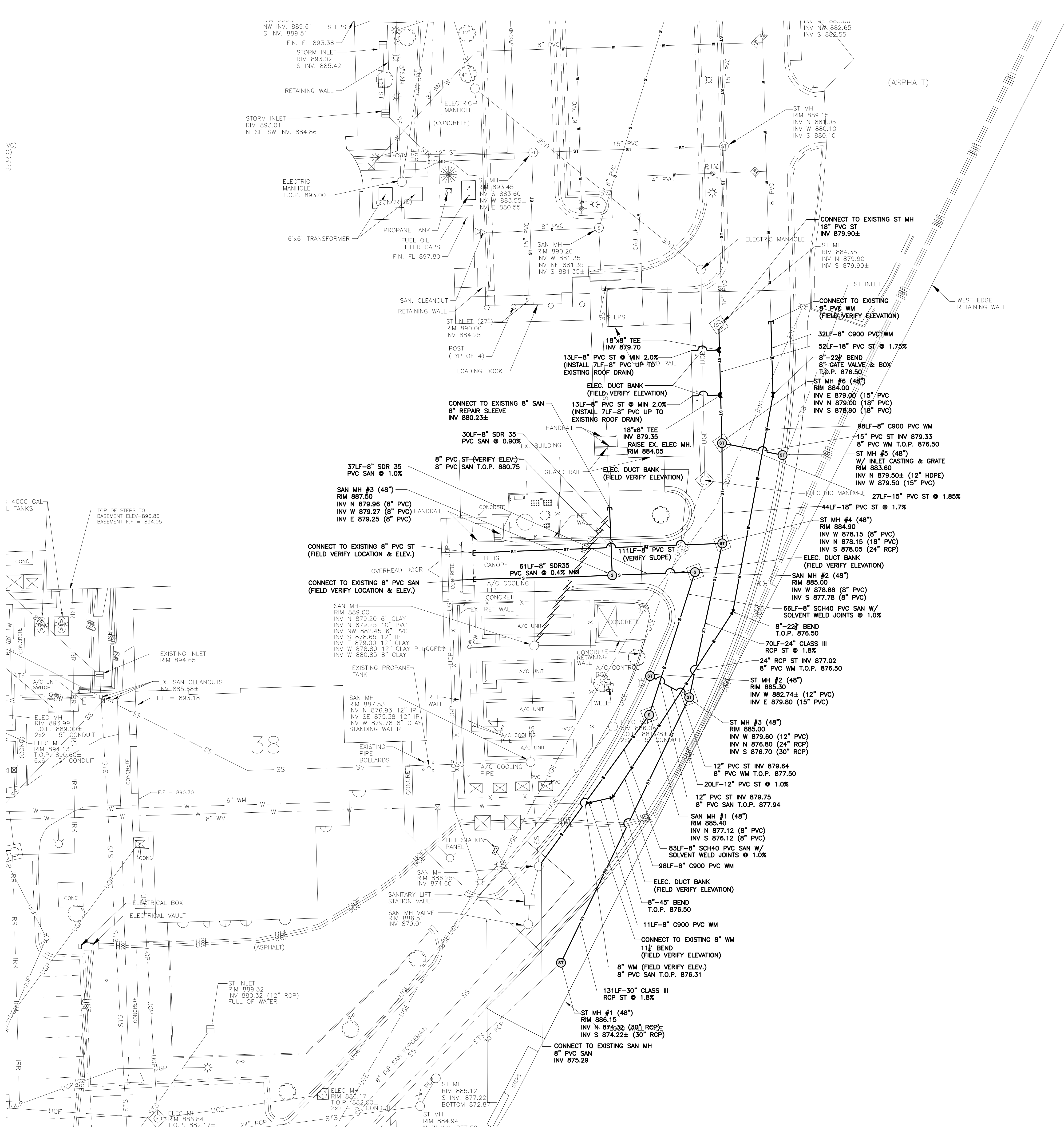

SYMBOL LEGEND:

	EXISTING MANHOLE		EXISTING STORM INLET		EXISTING SANITARY CLEANOUT		EXISTING ELECTRIC MANHOLE		EXISTING GATE VALVE		EXISTING FIRE HYDRANT		EXISTING LIGHT POLE		EXISTING TRANSFORMER		EXISTING TREE		EXISTING SHRUB		EXISTING POWER POLE		EXISTING POWER POLE WITH RISER		EXISTING TELEPHONE PEDESTAL		EXISTING TELEVISION PEDESTAL		EXISTING STREET SIGN		EXISTING WATER SERVICE VALVE		EXISTING OUTLET POST		EXISTING GUARD POST		EXISTING FLAG POLE		EXISTING UNDERGROUND POWER LINE		EXISTING SANITARY SEWER LINE		EXISTING IRRIGATION LINE		EXISTING STORM SEWER LINE		EXISTING WATERMAIN LINE		EXISTING CHILLED WATER LINE		EXISTING GAS LINE		EXISTING UNDERGROUND TELEPHONE LINE		EXISTING OVERHEAD POWER LINE		EXISTING UNDERGROUND TELEVISION		EXISTING UNDERGROUND FIBER OPTIC		EXISTING CHAIN LINK FENCE		NEW GATE VALVE		NEW STORM MANHOLE		NEW SANITARY MANHOLE		NEW WATERMAIN LINE		NEW STORM SEWER LINE		NEW SANITARY SEWER LINE		ABANDONED SANITARY LINE
--	------------------	--	----------------------	--	----------------------------	--	---------------------------	--	---------------------	--	-----------------------	--	---------------------	--	----------------------	--	---------------	--	----------------	--	---------------------	--	--------------------------------	--	-----------------------------	--	------------------------------	--	----------------------	--	------------------------------	--	----------------------	--	---------------------	--	--------------------	--	---------------------------------	--	------------------------------	--	--------------------------	--	---------------------------	--	-------------------------	--	-----------------------------	--	-------------------	--	-------------------------------------	--	------------------------------	--	---------------------------------	--	----------------------------------	--	---------------------------	--	----------------	--	-------------------	--	----------------------	--	--------------------	--	----------------------	--	-------------------------	--	-------------------------

PLAN NOTES:

- CONTRACTOR SHALL LOCATE ALL UTILITIES PRIOR TO CONSTRUCTION. NORTH DAKOTA ONE CALL WILL ONLY LOCATE THEIR MAINS AND WILL NOT LOCATE PRIVATE UTILITIES ON THIS SITE. THE VA IS NOT RESPONSIBLE FOR LOCATING ANY ON SITE UTILITIES.
- CONTRACTOR SHALL FIELD VERIFY LOCATION AND ELEVATION OF ALL EXISTING/PROPOSED UTILITY CROSSINGS, AND WHERE EXISTING UTILITIES CONNECT INTO NEW UTILITY MAINS.
- ALL PAVEMENT MARKED FOR DEMOLITION SHALL BE FULL DEPTH SAW CUT PRIOR TO REMOVAL.
- CONTRACTOR SHALL KEEP ACCESS OPEN TO ALL EXISTING DOORS, FIRE EXITS, AND LOADING DOCKS DURING ALL PHASES OF CONSTRUCTION. IF TEMPORARY CLOSURES ARE REQUIRED, COORDINATE WITH VA ADMINISTRATION A MINIMUM OF 2 WEEKS IN ADVANCE.
- CONTRACTOR IS REQUIRED TO MAINTAIN ONE DRIVING LANE OPEN AT ALL TIMES. IF ROAD CLOSURE IS REQUIRED, COORDINATE WITH VA ADMINISTRATION A MINIMUM OF 2 WEEKS IN ADVANCE.
- CONTRACTOR IS RESPONSIBLE FOR GENERAL TRAFFIC CONTROL TO ALLOW FOR PUBLIC ACCESS THROUGH THE PROJECT SITE. CONTRACTOR SHALL PROVIDE ADEQUATE SIGNS FOR PUBLIC SAFETY AND TRAFFIC CONTROL. CONTRACTOR IS RESPONSIBLE TO KEEP ACCESS TO THE EAST & NORTH LOADING DOCK OPEN FOR DAILY DELIVERIES & COORDINATE ANY RESTRICTIONS WITH THE VA ADMINISTRATION.
- CONTRACTOR SHALL MAINTAIN 7.5' BURY DEPTH OVER ALL NEW WATERMAIN.
- CONTRACTOR SHALL PROTECT THE EXISTING WATERMAIN AND ENSURE THAT VA MEDICAL CAMPUS HAS NO DISRUPTION OF SERVICE. NEW WATERMAIN SHALL BE INSTALLED AND OPERATIONAL BEFORE ANY DISCONNECTION OF EXISTING WATER SERVICE. COORDINATE ANY REQUIRED LOSS OF SERVICE WITH VA ADMINISTRATION PRIOR TO WORK.
- CONTRACTOR WILL BE RESPONSIBLE FOR PROVIDING A TEMPORARY WATER SERVICE TO THE AFFECTED VA BUILDINGS. THE METHOD OF PROVIDING THE TEMPORARY WATER SERVICE SHALL BE AN OPTION OF THE CONTRACTOR SUBJECT TO THE APPROVAL OF THE ENGINEER. ALL TEMPORARY WATER MAINS AND SERVICES SHALL BE DISINFECTED IN ACCORDANCE WITH THE SPECIFICATIONS. ONE WATER SAMPLE PER SERVICE CONNECTION WILL BE TAKEN AFTER THE TEMPORARY WATER LINE IS FLUSHED. THE SAMPLE SHALL SHOW THE ABSENCE OF BACTERIA BEFORE CONNECTIONS ARE ALLOWED.
- THE CONTRACTOR SHALL INSTALL A TEMPORARY BYPASS TO MAINTAIN UNINTERRUPTED SEWER SERVICE ON SEWER RECONSTRUCTION WHERE WORK WILL INTERFERE WITH SEWAGE FLOW IN THE EXISTING SEWER. THE BYPASS SHALL BE MADE BY DIVERTING THE EFFLUENT FLOW AT AN UPSTREAM ACCESS MANHOLE AND PUMPING IT THROUGH A SEPARATE CONDUIT TO A DOWNSTREAM REENTRY POINT OR TO AN ADJACENT SEWER SYSTEM. THE PUMP AND BYPASS CONDUIT SHALL BE OF ADEQUATE SIZE AND CAPACITY TO HANDLE THE FLOW. THE EFFLUENT LEVEL IN THE BYPASS PUMPING MANHOLE SHALL NOT BE ALLOWED TO RISE MORE THAN 1 FOOT ABOVE THE CROWN OF THE INCOMING SEWER PIPE. BYPASS PUMPING SHALL BE INCIDENTAL TO THE SEWER WORK.
- CONTRACTOR SHALL PROVIDE AND INSTALL ANY ADDITIONAL FITTINGS, PIPING, AND OFFSETS TO ACCOUNT FOR UTILITY LOCATIONS AND CROSSINGS NOT INDICATED ON THE PLANS.
- CONTRACTOR SHALL RELOCATE ANY EXISTING UTILITIES THAT CONFLICT WITH THE INSTALLATION OF THE NEW SANITARY SEWER, STORM SEWER, AND WATERMAIN. ADDITIONAL WORK AND MATERIALS SHALL BE INSTALLED AT NO COST TO THE PROJECT.
- ALL GRASSED AREAS DISTURBED BY CONSTRUCTION SHALL HAVE TOPSOIL (6" DEPTH), GRADED, SEEDED, AND HYDRO-MULCHED.

BENCHMARKS:

- BM #1: THE SOUTHEAST FLANGE BOLT OF THE FIRE HYDRANT LOCATED IN THE NORTHWEST CORNER OF THE INTERSECTION OF ELM STREET & 21ST AVENUE NORTH. ELEVATION = 902.46 (NAVD 88)
- BM #2: THE SOUTHEAST FLANGE BOLT OF THE FIRE HYDRANT LOCATED IN THE SOUTH PARKING LOT. ELEVATION = 891.74 (NAVD 88)

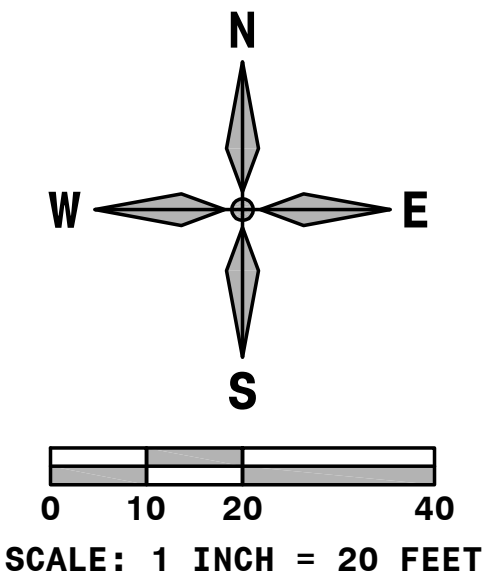

SYMBOL LEGEND:

	EXISTING MANHOLE		EXISTING STREET SIGN
	EXISTING STORM INLET		EXISTING WATER SERVICE VALVE
	EXISTING STORM CLEANOUT		EXISTING OUTLET POST
	EXISTING SANITARY CLEANOUT		EXISTING GUARD POST
	EXISTING ELECTRIC MANHOLE		EXISTING FLAG POLE
	EXISTING GATE VALVE		EXISTING CHAIN LINK FENCE
	EXISTING FIRE HYDRANT		EXISTING SPOT ELEVATION
	EXISTING LIGHT POLE		NEW GATE VALVE
	EXISTING TRANSFORMER		NEW STORM MANHOLE
	EXISTING TREE		NEW SANITARY MANHOLE
	EXISTING TREE		NEW RIM ELEVATION
	EXISTING SHRUB		NEW TOP OF PAVEMENT ELEVATION
	EXISTING POWER POLE		NEW GUTTER ELEVATION
	EXISTING POWER POLE WITH RISER		NEW TOP OF CURB ELEVATION
	EXISTING POWER POLE ANCHOR		NEW SIDEWALK ELEVATION
	EXISTING TELEPHONE PEDESTAL		MATCH EXISTING ELEVATION
	EXISTING TELEVISION PEDESTAL		NEW SLOPE & DIRECTION OF FLOW

PLAN NOTES:

- CONTRACTOR SHALL LOCATE ALL UTILITIES PRIOR TO CONSTRUCTION. NORTH DAKOTA ONE CALL WILL ONLY LOCATE THEIR MAINS AND WILL NOT LOCATE PRIVATE UTILITIES ON THIS SITE. THE VA IS NOT RESPONSIBLE FOR LOCATING ANY ON SITE UTILITIES.
- CONTRACTOR SHALL FIELD VERIFY LOCATION AND ELEVATION OF ALL EXISTING/PROPOSED UTILITY CROSSINGS, AND WHERE EXISTING UTILITIES CONNECT INTO NEW UTILITY MAINS.
- ALL PAVEMENT MARKED FOR DEMOLITION SHALL BE FULL DEPTH SAW CUT PRIOR TO REMOVAL.
- CONTRACTOR SHALL KEEP ACCESS OPEN TO ALL EXISTING DOORS, FIRE EXITS, AND LOADING DOCKS DURING ALL PHASES OF CONSTRUCTION. IF TEMPORARY CLOSURES ARE REQUIRED, COORDINATE WITH VA ADMINISTRATION A MINIMUM OF 2 WEEKS IN ADVANCE.
- CONTRACTOR IS REQUIRED TO MAINTAIN ONE DRIVING LANE OPEN AT ALL TIMES. IF ROAD CLOSURE IS REQUIRED, COORDINATE WITH VA ADMINISTRATION A MINIMUM OF 2 WEEKS IN ADVANCE.
- CONTRACTOR IS RESPONSIBLE FOR GENERAL TRAFFIC CONTROL TO ALLOW FOR PUBLIC ACCESS THROUGH THE PROJECT SITE. CONTRACTOR SHALL PROVIDE ADEQUATE SIGNS FOR PUBLIC SAFETY AND TRAFFIC CONTROL. CONTRACTOR IS RESPONSIBLE TO KEEP ACCESS TO THE EAST & NORTH LOADING DOCK OPEN FOR DAILY DELIVERIES & COORDINATE ANY RESTRICTIONS WITH THE VA ADMINISTRATION.
- CONTRACTOR SHALL MAINTAIN 7.5' BURY DEPTH OVER ALL NEW WATERMAIN.
- CONTRACTOR SHALL PROTECT THE EXISTING WATERMAIN AND ENSURE THAT VA MEDICAL CAMPUS HAS NO DISRUPTION OF SERVICE. NEW WATERMAIN SHALL BE INSTALLED AND OPERATIONAL BEFORE ANY DISCONNECTION OF EXISTING WATER SERVICE. COORDINATE ANY REQUIRED LOSS OF SERVICE WITH VA ADMINISTRATION PRIOR TO WORK.
- CONTRACTOR WILL BE RESPONSIBLE FOR PROVIDING A TEMPORARY WATER SERVICE TO THE AFFECTED VA BUILDINGS. THE METHOD OF PROVIDING THE TEMPORARY WATER SERVICE SHALL BE AN OPTION OF THE CONTRACTOR SUBJECT TO THE APPROVAL OF THE ENGINEER. ALL TEMPORARY WATER MAINS AND SERVICES SHALL BE DISINFECTED IN ACCORDANCE WITH THE SPECIFICATIONS. ONE WATER SAMPLE PER SERVICE CONNECTION WILL BE TAKEN AFTER THE TEMPORARY WATER LINE IS FLUSHED. THE SAMPLE SHALL SHOW THE ABSENCE OF BACTERIA BEFORE CONNECTIONS ARE ALLOWED.
- THE CONTRACTOR SHALL INSTALL A TEMPORARY BYPASS TO MAINTAIN UNINTERRUPTED SEWER SERVICE ON SEWER RECONSTRUCTION WHERE WORK WILL INTERFERE WITH SEWAGE FLOW IN THE EXISTING SEWER. THE BYPASS SHALL BE MADE BY DIVERTING THE EFFLUENT FLOW AT AN UPSTREAM ACCESS MANHOLE AND PUMPING IT THROUGH A SEPARATE CONDUIT TO A DOWNSTREAM REENTRY POINT OR TO AN ADJACENT SEWER SYSTEM. THE PUMP AND BYPASS CONDUIT SHALL BE OF ADEQUATE SIZE AND CAPACITY TO HANDLE THE FLOW. THE EFFLUENT LEVEL IN THE BYPASS PUMPING MANHOLE SHALL NOT BE ALLOWED TO RISE MORE THAN 1 FOOT ABOVE THE CROWN OF THE INCOMING SEWER PIPE. BYPASS PUMPING SHALL BE INCIDENTAL TO THE SEWER WORK.
- CONTRACTOR SHALL PROVIDE AND INSTALL ANY ADDITIONAL FITTINGS, PIPING, AND OFFSETS TO ACCOUNT FOR UTILITY LOCATIONS AND CROSSINGS NOT INDICATED ON THE PLANS.
- CONTRACTOR SHALL RELOCATE ANY EXISTING UTILITIES THAT CONFLICT WITH THE INSTALLATION OF THE NEW SANITARY SEWER, AND WATERMAIN. ADDITIONAL WORK AND MATERIALS SHALL BE INSTALLED AT NO COST TO THE PROJECT.
- ALL GRASSED AREAS DISTURBED BY CONSTRUCTION SHALL HAVE TOPSOIL (6" DEPTH), GRADED, SEEDED, AND HYDRO-MULCHED.

BENCHMARKS:

- BM #1: THE SOUTHEAST FLANGE BOLT OF THE FIRE HYDRANT LOCATED IN THE NORTHWEST CORNER OF THE INTERSECTION OF ELM STREET & 21ST AVENUE NORTH. ELEVATION = 902.46 (NAVD 88)
- BM#2: THE SOUTHEAST FLANGE BOLT OF THE FIRE HYDRANT LOCATED IN THE SOUTH PARKING LOT. ELEVATION = 891.74 (NAVD 88)

	Dept. of Veterans Affairs Medical Center 2101 Elm Street North Fargo, ND 58102		IMAGE GROUP INC., Architecture & Interiors MBN ENGINEERING, Civil Engineers			Drawing Title PHASE 6 - GRADING PLAN		Project Title VA MEDICAL CENTER REPLACE UTILITY MAINS AND ASPHALT		Date MAY 17, 2012		Scale AS NOTED	Drawing No. C6.3	Dwg. 30 of 45	
						VA Project No. 437-11-156	Contract No. VA263-P-1217 VA263-C-	Designed By TE	Checked By JM	Drawn By TE	Dwg. 30 of 45				
Revisions		Date		Building No. SITE		AutoCAD File Name 11-110 C6.3.DWG		Location VA MEDICAL CENTER FARGO, ND							

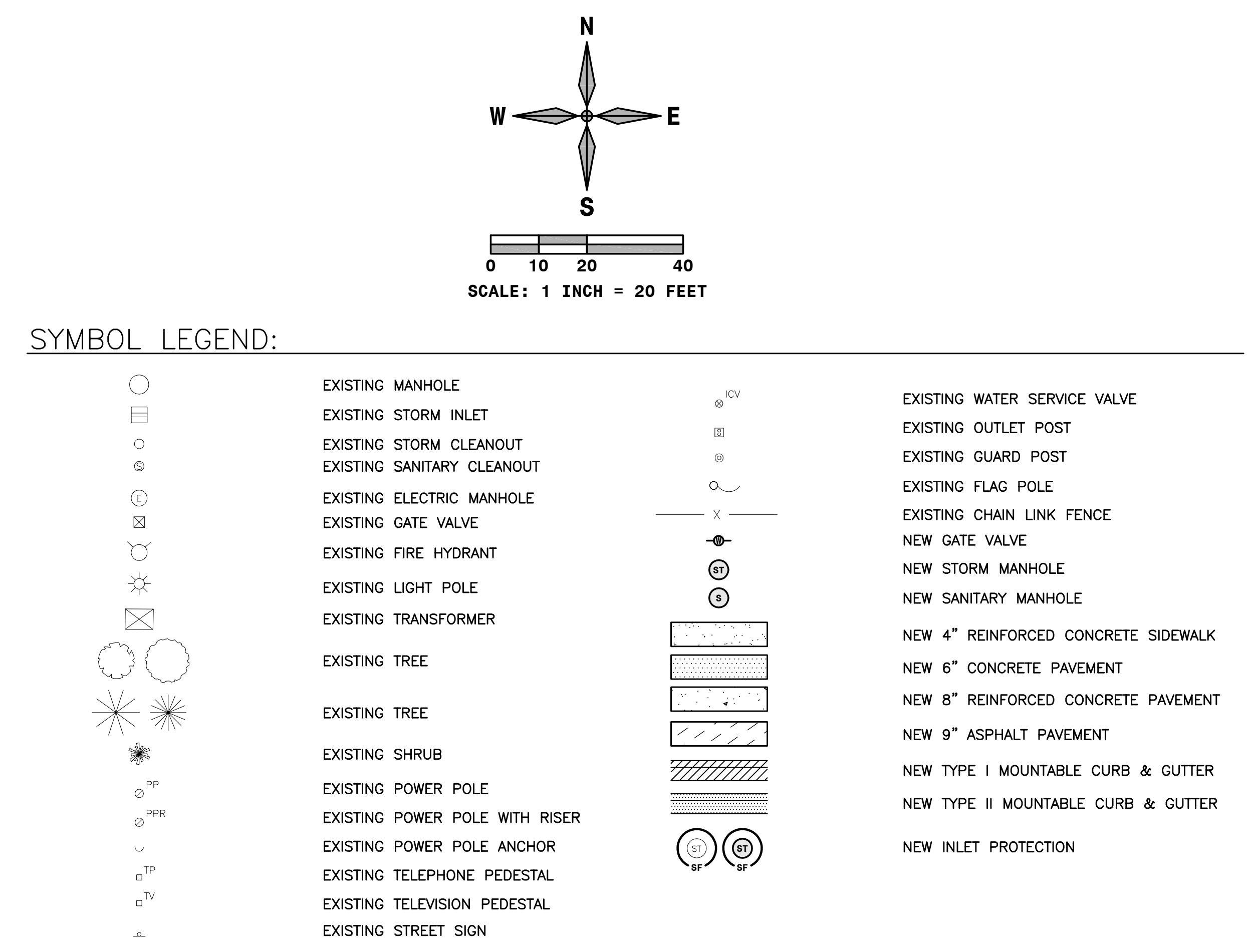

- # PLAN NOTES:
1. CONTRACTOR SHALL LOCATE ALL UTILITIES PRIOR TO CONSTRUCTION. NORTH DAKOTA ONE CALL WILL ONLY LOCATE THEIR MAINS AND WILL NOT LOCATE PRIVATE UTILITIES ON THIS SITE. THE VA IS NOT RESPONSIBLE FOR LOCATING ANY ON SITE UTILITIES.
 2. CONTRACTOR SHALL FIELD VERIFY LOCATION AND ELEVATION OF ALL EXISTING/PROPOSED UTILITY CROSSINGS, AND WHERE EXISTING UTILITIES CONNECT INTO NEW UTILITY MAINS.
 3. ALL PAVEMENT MARKED FOR DEMOLITION SHALL BE FULL DEPTH SAW CUT PRIOR TO REMOVAL.
 4. CONTRACTOR SHALL KEEP ACCESS OPEN TO ALL EXISTING DOORS, FIRE EXITS, AND LOADING DOCKS DURING ALL PHASES OF CONSTRUCTION. IF TEMPORARY CLOSURES ARE REQUIRED, COORDINATE WITH VA ADMINISTRATION A MINIMUM OF 2 WEEKS IN ADVANCE.
 5. CONTRACTOR IS REQUIRED TO MAINTAIN ONE DRIVING LANE OPEN AT ALL TIMES. IF ROAD CLOSURE IS REQUIRED, COORDINATE WITH VA ADMINISTRATION A MINIMUM OF 2 WEEKS IN ADVANCE.
 6. CONTRACTOR IS RESPONSIBLE FOR GENERAL TRAFFIC CONTROL TO ALLOW FOR PUBLIC ACCESS THROUGHOUT PROJECT SITE. CONTRACTOR SHALL PROVIDE ADEQUATE SIGNS FOR PUBLIC SAFETY AND TRAFFIC CONTROL. CONTRACTOR IS RESPONSIBLE TO KEEP ACCESS TO THE EAST & NORTH LOADING DOCK OPEN FOR DAILY DELIVERIES & COORDINATE ANY RESTRICTIONS WITH THE VA ADMINISTRATION.
 7. CONTRACTOR SHALL MAINTAIN 7.5' BURY DEPTH OVER ALL NEW WATERMAIN.
 8. CONTRACTOR SHALL PROTECT THE EXISTING WATERMAIN AND ENSURE THAT VA MEDICAL CAMPUS HAS NO DISRUPTION OF SERVICE. NEW WATERMAIN SHALL BE INSTALLED AND OPERATIONAL BEFORE ANY DISCONNECTION OF EXISTING WATER SERVICE. COORDINATE ANY REQUIRED LOSS OF SERVICE WITH VA ADMINISTRATION PRIOR TO WORK.
 9. CONTRACTOR WILL BE RESPONSIBLE FOR PROVIDING A TEMPORARY WATER SERVICE TO THE AFFECTED VA BUILDINGS. THE METHOD OF PROVIDING THE TEMPORARY WATER SERVICE SHALL BE AN OPTION OF THE CONTRACTOR SUBJECT TO THE APPROVAL OF THE ENGINEER. ALL TEMPORARY WATER MAINS AND SERVICES SHALL BE DISCONNECTED IN ACCORDANCE WITH THE SPECIFICATIONS. THE ENTRY POINT OF THE TEMPORARY SERVICE CONNECTION WILL TAKE AFTER THE TEMPORARY WATER LINE IS FLUSHED. THE SAMPLE SHALL SHOW THE ABSENCE OF BACTERIA BEFORE CONNECTIONS ARE ALLOWED.
 10. THE CONTRACTOR SHALL INSTALL A TEMPORARY BYPASS TO MAINTAIN UNINTERRUPTED SEWER SERVICE ON SEWER RECONSTRUCTION WHERE WORK WILL INTERFERE WITH SEWAGE FLOW IN THE EXISTING SEWER. THE BYPASS SHALL BE MADE BY DIVERTING THE EFFLUENT FLOW AT AN UPSTREAM ACCESS MANHOLE AND PUMPING IT THROUGH A SEPARATE CONNECTION TO A SUMP/STORAGE ENTRY POINT OF THE EXISTING SEWER SYSTEM. THE PUMP AND BYPASS CONDUIT SHALL BE OF ADEQUATE SIZE AND CAPACITY TO HANDLE THE FLOW. THE EFFLUENT LEVEL IN THE BYPASS PUMPING MANHOLE SHALL NOT BE ALLOWED TO RISE MORE THAN 1 FOOT ABOVE THE CROWN OF THE INCOMING SEWER PIPE. BYPASS PUMPING SHALL BE INCIDENTAL TO THE SEWER WORK.
 11. CONTRACTOR SHALL PROVIDE AND INSTALL ANY ADDITIONAL FITTINGS, PIPING, AND OFFSETS TO ACCOUNT FOR UTILITY LOCATIONS AND CROSSINGS NOT INDICATED ON THE PLANS.
 12. CONTRACTOR SHALL RELOCATE ANY EXISTING UTILITIES THAT CONFLICT WITH THE INSTALLATION OF THE NEW SANITARY SEWER, STORM SEWER, AND WATERMAIN. ADDITIONAL WORK AND MATERIALS SHALL BE INSTALLED AT NO COST TO THE PROJECT.
 13. ALL GRADED AREAS DISTURBED BY CONSTRUCTION SHALL HAVE TOPSOIL (6" DEPTH), GRADED, SEEDDED, AND HYDRO-MULCHED.

BENCHMARKS:

1. BM #1: THE SOUTHEAST FLANGE BOLT OF THE FIRE HYDRANT LOCATED IN THE NORTHWEST CORNER OF THE INTERSECTION OF ELM STREET & 21ST AVENUE NORTH. ELEVATION = 902.46 (NAVD 88)
2. BM#2: THE SOUTHEAST FLANGE BOLT OF THE FIRE HYDRANT LOCATED IN THE SOUTH PARKING LOT. ELEVATION = 891.74 (NAVD 88)

--	--	--	--	--	--	--	--	--	--	--	--	--	--	--	--	--	--	--	--	--	--	--	--	--	--	--	--	--	--	--	--	--	--	--	--	--	--	--	--	--	--	--	--	--	--	--	--	--	--	--	--	--	--	--	--	--	--	--	--	--	--	--	--	--	--	--	--	--	--	--	--	--	--	--	--	--	--	--	--	--	--	--	--	--	--	--	--	--	--	--	--	--	--	--	--	--	--	--	--	--	--	--	--	--	--	--	--	--	--	--	--	--	--	--	--	--	--	--	--	--	--	--	--	--	--	--	--	--	--	--	--	--	--	--	--	--	--	--	--	--	--	--	--	--	--	--	--	--	--	--	--	--	--	--	--	--	--	--	--	--	--	--	--	--	--	--	--	--	--	--	--	--	--	--	--	--	--	--	--	--	--	--	--	--	--	--	--	--	--	--	--	--	--	--	--	--	--	--	--	--	--	--	--	--	--	--	--	--	--	--	--	--	--	--	--	--	--	--	--	--	--	--	--	--	--	--	--	--	--	--	--	--	--	--	--	--	--	--	--	--	--	--	--	--	--	--	--	--	--	--	--	--	--	--	--	--	--	--	--	--	--	--	--	--	--	--	--	--	--	--	--	--	--	--	--	--	--	--	--	--	--	--	--	--	--	--	--	--	--	--	--	--	--	--	--	--	--	--	--	--	--	--	--	--	--	--	--	--	--	--	--	--	--	--	--	--	--	--	--	--	--	--	--	--	--	--	--	--	--	--	--	--	--	--	--	--	--	--	--	--	--	--	--	--	--	--	--	--	--	--	--	--	--	--	--	--	--	--	--	--	--	--	--	--	--	--	--	--	--	--	--	--	--	--	--	--	--	--	--	--	--	--	--	--	--	--	--	--	--	--	--	--	--	--	--	--	--	--	--	--	--	--	--	--	--	--	--	--	--	--	--	--	--	--	--	--	--	--	--	--	--	--	--	--	--	--	--	--	--	--	--	--	--	--	--	--	--	--	--	--	--	--	--	--	--	--	--	--	--	--	--	--	--	--	--	--	--	--	--	--	--	--	--	--	--	--	--	--	--	--	--	--	--	--	--	--	--	--	--	--	--	--	--	--	--	--	--	--	--	--	--	--	--	--	--	--	--	--	--	--	--	--	--	--	--	--	--	--	--	--	--	--	--	--	--	--	--	--	--	--	--	--	--	--	--	--	--	--	--	--	--	--	--	--	--	--	--	--	--	--	--	--	--	--	--	--	--	--	--	--	--	--	--	--	--	--	--	--	--	--	--	--	--	--	--	--	--	--	--	--	--	--	--	--	--	--	--	--	--	--	--	--	--	--	--	--	--	--	--	--	--	--	--	--	--	--	--	--	--	--	--	--	--	--	--	--	--	--	--	--	--	--	--	--	--	--	--	--	--	--	--	--	--	--	--	--	--	--	--	--	--	--	--	--	--	--	--	--	--	--	--	--	--	--	--	--	--	--	--	--	--	--	--	--	--	--	--	--	--	--	--	--	--	--	--	--	--	--	--	--	--	--	--	--	--	--	--	--	--	--	--	--	--	--	--	--	--	--	--	--	--	--	--	--	--	--	--	--	--	--	--	--	--	--	--	--	--	--	--	--	--	--	--	--	--	--	--	--	--	--	--	--	--	--	--	--	--	--	--	--	--	--	--	--	--	--	--	--	--	--	--	--	--	--	--	--	--	--	--	--	--	--	--	--	--	--	--	--	--	--	--	--	--	--	--	--	--	--	--	--	--	--	--	--	--	--	--	--	--	--	--	--	--	--	--	--	--	--	--	--	--	--	--	--	--	--	--	--	--	--	--	--	--	--	--	--	--	--	--	--	--	--	--	--	--	--	--	--	--	--	--	--	--	--	--	--	--	--	--	--	--	--	--	--	--	--	--	--	--	--	--	--	--	--	--	--	--	--	--	--	--	--	--	--	--	--	--	--	--	--	--	--	--	--	--	--	--	--	--	--	--	--	--	--	--	--	--	--	--	--	--	--	--	--	--	--	--	--	--	--	--	--	--	--	--	--	--	--	--	--	--	--	--	--	--	--	--	--	--	--	--	--	--	--	--	--	--	--	--	--	--	--	--	--	--	--	--	--	--	--	--	--	--	--	--	--	--	--	--	--	--	--	--	--	--	--	--	--	--	--	--	--	--	--	--	--	--	--	--	--	--	--	--	--	--	--	--	--	--	--	--	--	--	--	--	--	--	--	--	--	--	--	--	--	--	--	--	--	--	--	--	--	--	--	--	--	--	--	--	--	--	--	--	--	--	--	--	--	--	--	--	--	--	--	--	--	--	--	--	--	--	--	--	--	--	--	--	--	--	--	--	--	--	--	--	--	--	--	--	--	--	--	--	--	--	--	--	--	--	--	--	--	--	--	--	--	--	--	--	--	--	--	--	--	--	--	--	--	--	--	--	--	--	--	--	--	--	--	--	--	--	--	--	--	--	--	--	--	--	--	--	--	--	--	--	--	--	--	--	--	--	--	--	--	--	--	--	--	--	--	--	--	--	--	--	--	--	--	--	--	--	--	--	--	--	--	--	--	--	--	--	--	--	--	--	--	--	--	--	--	--	--	--	--	--	--	--	--	--	--	--	--	--	--	--	--	--	--	--	--	--	--	--	--	--	--	--	--	--	--	--	--	--	--	--	--	--	--	--	--	--	--	--	--	--	--	--	--	--	--	--	--	--	--	--	--	--	--	--	--	--	--	--	--	--	--	--	--	--	--	--	--	--	--	--	--	--	--	--	--	--	--	--	--	--	--	--	--	--	--	--	--	--	--	--	--	--	--	--	--	--	--	--	--	--	--	--	--	--	--	--	--	--	--	--	--	--	--	--	--	--	--	--	--	--	--	--	--	--	--	--	--	--	--	--	--	--	--	--	--	--	--	--	--	--	--	--	--	--	--	--	--	--	--	--	--	--	--	--	--	--	--	--	--	--	--	--	--	--	--	--	--	--	--	--	--	--	--	--	--	--	--	--	--	--	--	--	--	--	--	--	--	--	--	--	--	--	--	--	--	--	--	--	--	--	--	--	--	--	--	--	--	--	--	--	--	--	--	--	--	--	--	--	--	--	--	--	--	--	--	--	--	--	--	--	--	--	--	--	--	--	--	--	--	--	--	--	--	--	--	--	--	--	--	--	--	--	--	--	--	--	--	--	--	--	--	--	--	--	--	--	--	--	--	--	--	--	--	--	--	--	--	--	--	--	--	--	--	--	--	--	--	--	--	--	--	--	--	--	--	--	--	--	--	--	--	--	--	--	--	--	--	--	--	--	--	--	--	--	--	--	--	--	--	--	--	--	--	--	--	--	--	--	--	--	--	--	--	--	--	--	--	--	--	--	--	--	--	--	--	--	--	--	--	--	--	--	--	--	--	--	--	--	--	--	--	--