

OVERALL: BASEMENT
 SCALE: 1/4" = 1'-0"
 VA NTL CEMETARY
 PLAN VIEW

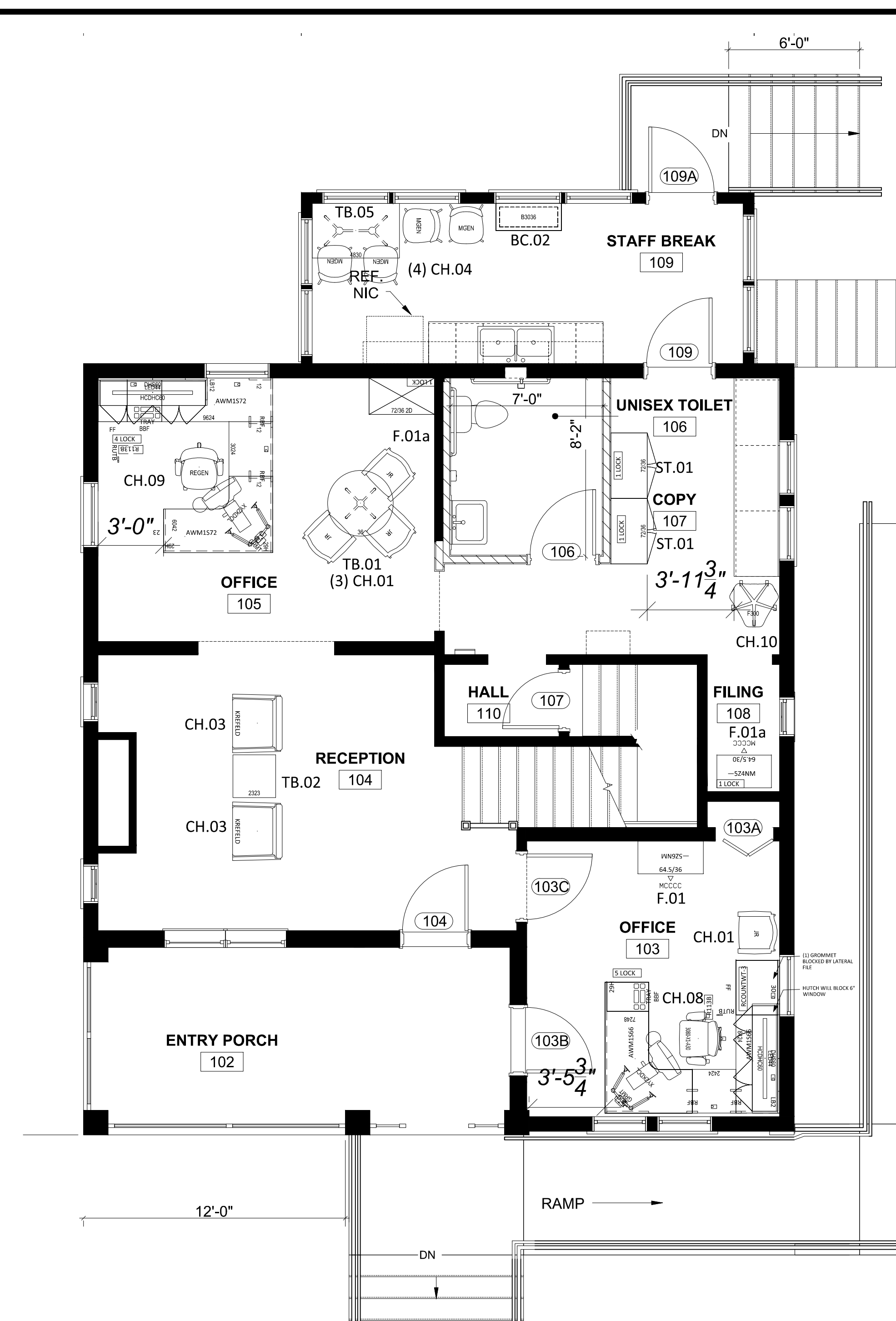

OVERALL: 1ST FLOOR
 SCALE: 1/4" = 1'-0"
 VA NTL CEMETARY
 PLAN VIEW

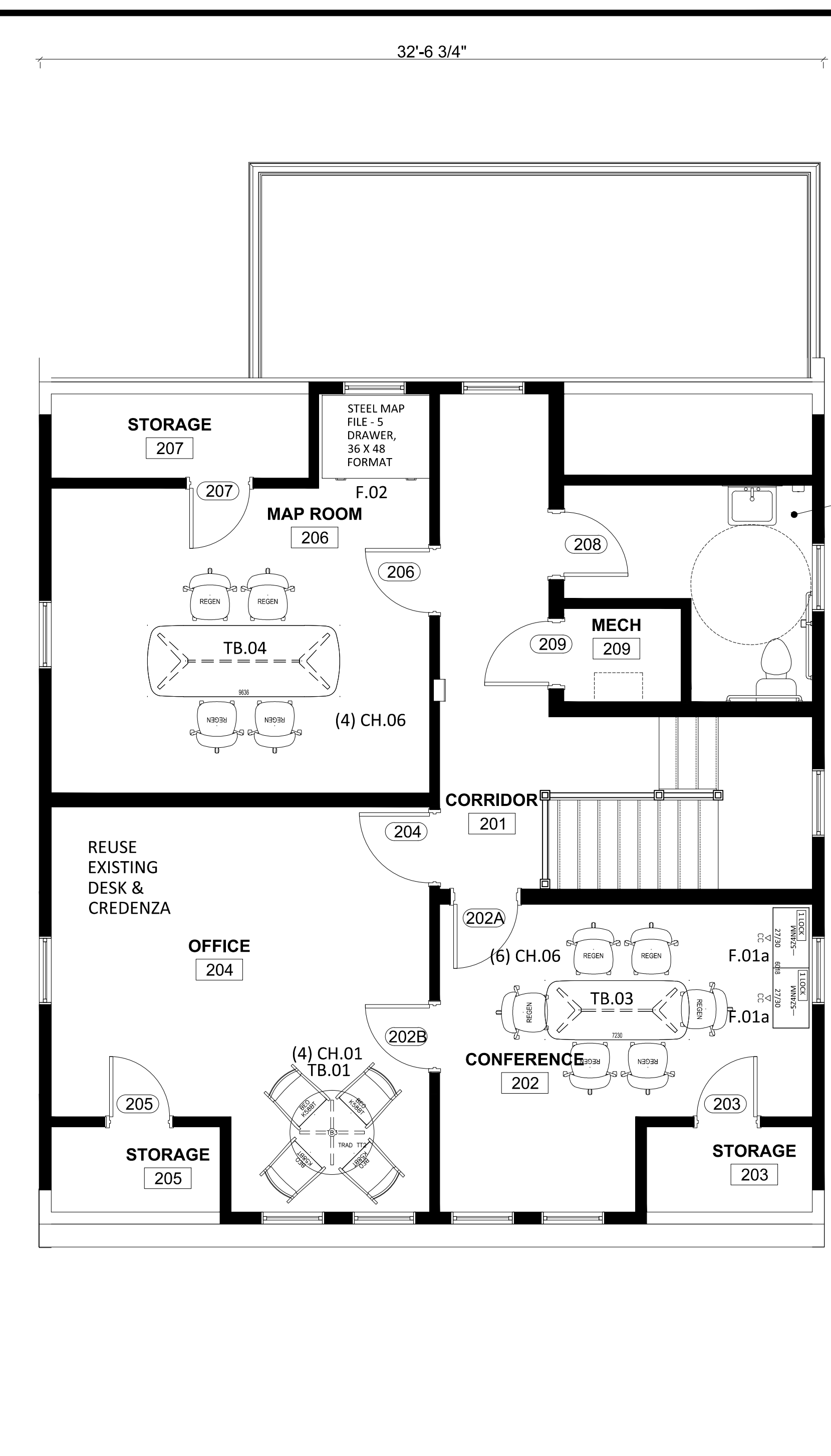

OVERALL: 2ND FLOOR
 SCALE: 1/4" = 1'-0"
 VA NTL CEMETARY
 PLAN VIEW



1200 19th Street NW
 Washington, DC 20036
 ph:202.469.7600 | f:202.469.7699
 2923 Lord Baltimore Drive
 Baltimore, Maryland 21244
 ph:410.265.5600 | f:410.265.5699
 Three James Center
 1051 East Cary Street | Suite 101
 Richmond, Virginia 23219
 ph:804.343.0788 | f:804.343.0789
 324 Southport Circle | Suite 101
 Virginia Beach, Virginia 23452
 ph:757.201.3547 | f:757.201.3551

PROJECT INFORMATION:
**VA NAT'L CEMETARY
 NASHVILLE**

DRAWING PHASE:
PROPOSED

FLOOR/AREA IDENTIFICATION:
**1ST FLOOR
 KEY PLAN:**

THIS DRAWING IS FOR FURNITURE
 INSTALLATION ONLY. THIS DRAWING
 IS NOT FOR BUILDING CONSTRUCTION

SUBMITTALS:

NO.	DATE	DESCRIPTION
01-12.16.14	RVSD	PER EMAIL 12.16.14
APPROVED 12.16.14		
02-1.8.15	RVSD	PER EMAIL 1.7.15
03-6.1.16-REVISED PER EMAIL & NEW BASE BUILDING		
04-6.20.16-RVSD PER EMAIL		
05-07.04.16-RVSD PER EMAIL		
06-11.16.16-RVSD PER NOTES		
07-11.20.16-REVISED PER EMAIL		

SALESPERSON:
PAILA KING
 DESIGNER:
SQON DWG CREATED:
 November 29, 2016

A & D Firm/BASE PLAN PROVIDED BY:

CLIENT APPROVAL (SIGNATURE REQUIRED):
X
 DATE:

SHEET TITLE:
OVERALL LAYOUT

DRAWING FILE NAME:
 13266DS01-104-SQON-R04.dwg
 MOI PROJECT NUMBER:
 13266DS01
 SUB PROJECT NUMBER: SCALE:
 VARIES

SHEET NUMBER:

FN-01

PLOT DATE/TIME/PATH: Nov 30, 2016 | 8:58am | C:\Users\pking\Documents\MOI-Project\2016\MOI_13266DS01-104-SQON-R04.dwg