

KEY NOTES FOR DRAWINGS A-101 & A-102

P-1, P-2, P-3, P-4, P-5, P-6, P-7, P-8, P-11, P-12, P-16, P-17, P-18, P-19, P-20, P-22, P-23, P-24, P-25, P-29, P-30, P-33 typ. P-34, P-36, & P-42

ASPHALT TO BE CUT MIN 12" OUTSIDE EDGES OF THE START OF BRAKING ASPHALT WITH A SAW. THE CUT SHALL BE SQUARE IN SHAPE AS TO ENSURE 12" BEYOND THE EDGE OF NEEDED REPAIR. SUB-BASE TO BE INSPECTED AND IF FOUND UNSUITABLE THAN REPLACED AS PER CONSTRUCTION DRAWINGS AND CONTRACT DOCUMENTS.

P-37, P-38, P-39, P-40, P-41, P-43, P-45, P-46, P-47

ASPHALT IS SINKING DUE TO A BAD SUB-BASE. CONTRACTOR TO REMOVE EXISTING ASPHALT AS TO ENSURE THE EXCAVATION OF BAD SUB-BASE IS SUFFICIENT. REPAIRS CAN BE MADE WITH COMMON WORKS, GOETEXILES, OR FLOWABLE FILL.

P-10, P-15, P-26, P-28, P-44, P-47, P-48, P-49

STORM DRAINAGE IS SINKING BELOW DESIRE ELEVATION FOR STORM DRAINAGE. CONTRACTOR TO MAKE REPAIRS AND RESTORE ELEVATION AS TO DRAINAGE OF EXISTING IN SURROUNDING AREA OF CURB.

P-21  
CONTRACTOR TO REPLACE SIDEWALK INLET TO ASPHALT ROAD AS PER ADA REQUIREMENTS.

P-27  
MECHANICAL ITEMS TO BE RE-SET TO NEW ASPHALT ELEVATION. TYP. FOR ALL VALVES & M.H.  
P-30, P-31

CURB IS SINKING DUE TO BAD SUB-BASE. CONTRACTOR TO REPAIR SUB-BASE AND REPLACE CURB WITH NEW CURB IF THE EXISTING IS FOUND UNSUITABLE.

GENERAL NOTES  
CONTRACTOR TO VERIFY AREAS NOTED AS ON DRAWING A-101 & A-102 FOR PAVEMENT REPAIRS, CURBS, AND STORM DRAINAGE. EXISTING CONDITIONS ARE AS FOLLOWS THAT SOME ASPHALT WILL NEED MILLING OF UP TO 6" OR MORE TO ALLOW FOR FINISH COAT TO BE CORRECT ELEVATION. SOME OF THE SUB-BASE MATERIAL IS UN-SUITABLE AND NEEDS TO BE REPAIR OR REMOVAL FOR NEW ASPHALT. STORM DRAINAGE EXISTING CONDITIONS IS BELOW DESIRE ELEVATION OR/AND ABOVE DESIRE ELEVATIONS. EXISTING CURB IN CERTAIN AREAS ARE DAMAGED AND IN NEED OF REPAIR. THESE ITEMS WILL NEED TO BE ADDRESSED. CONTRACTOR TO VERIFY EXISTING CONDITIONS DURING SITE VISIT DUE TO SOME AREAS HAVE CHANGED IN THE CONDITIONS DUE TO CURRENT CONSTRUCTION AND VAMC SALISBURY OPERATIONS.

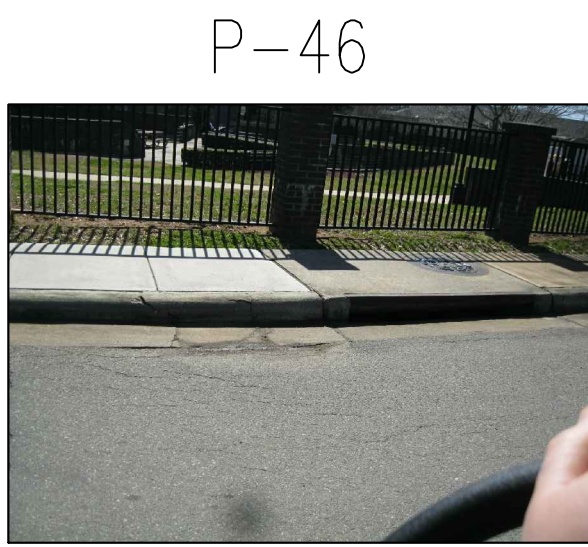
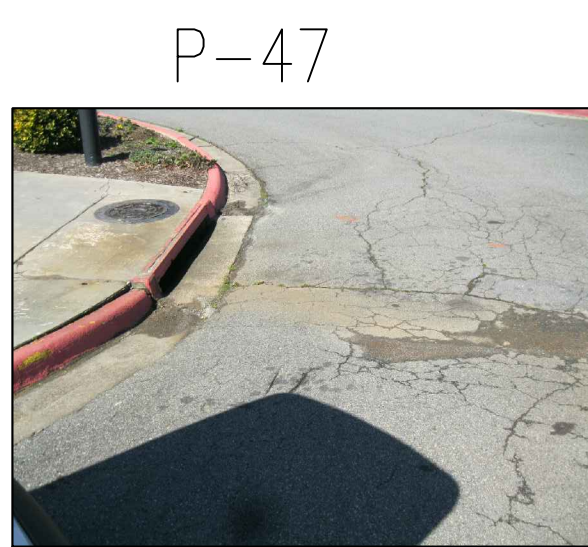
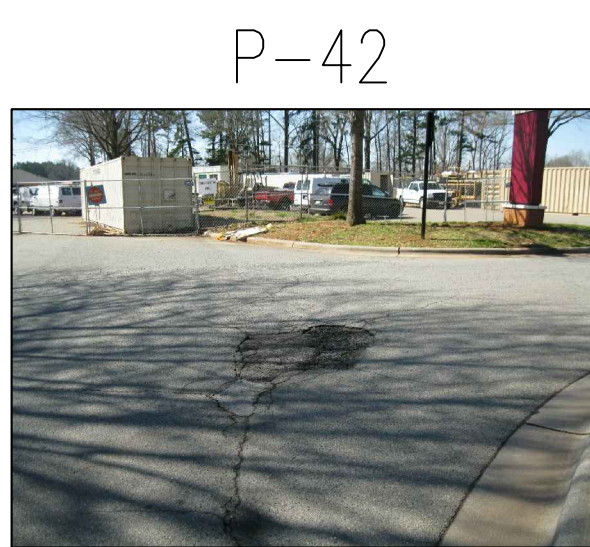
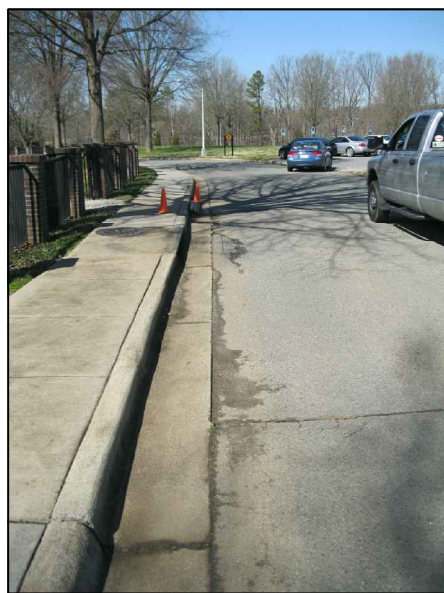
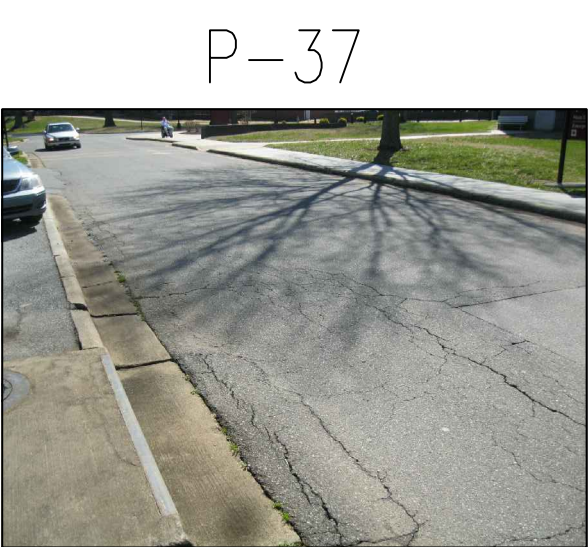
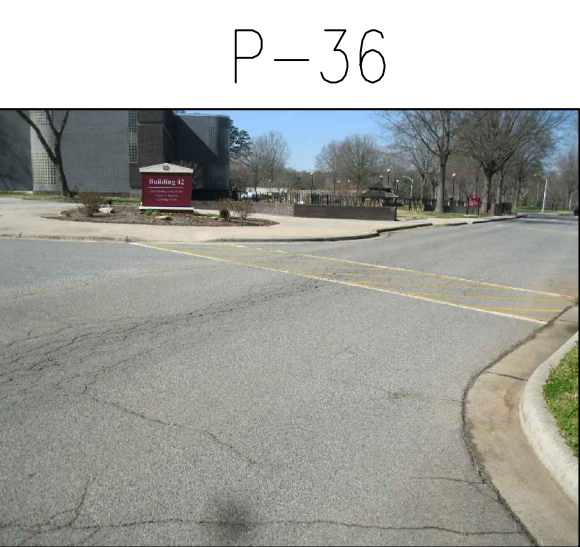
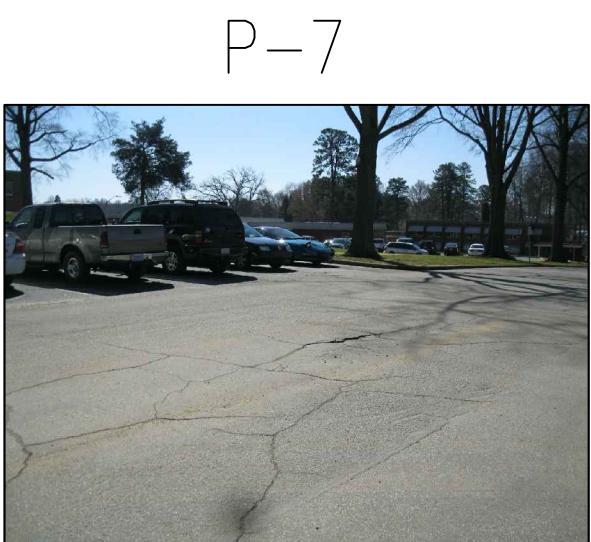
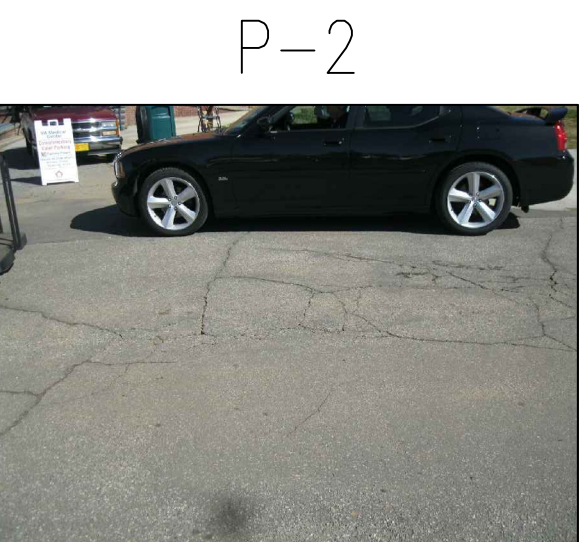
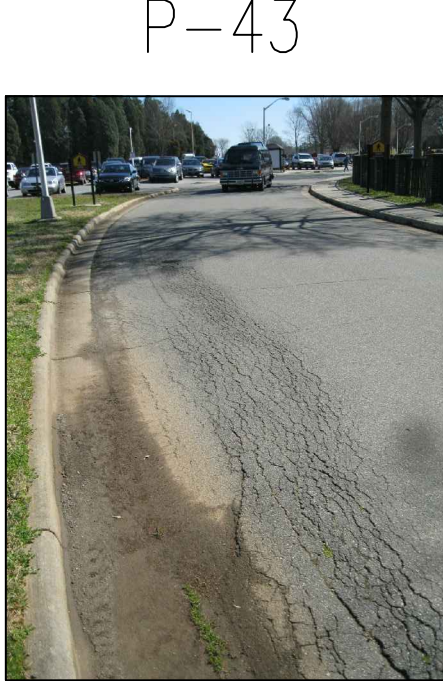
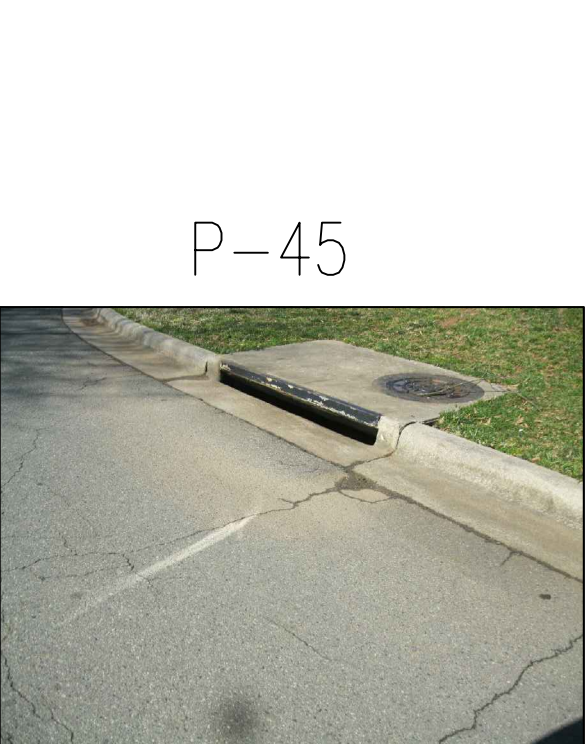
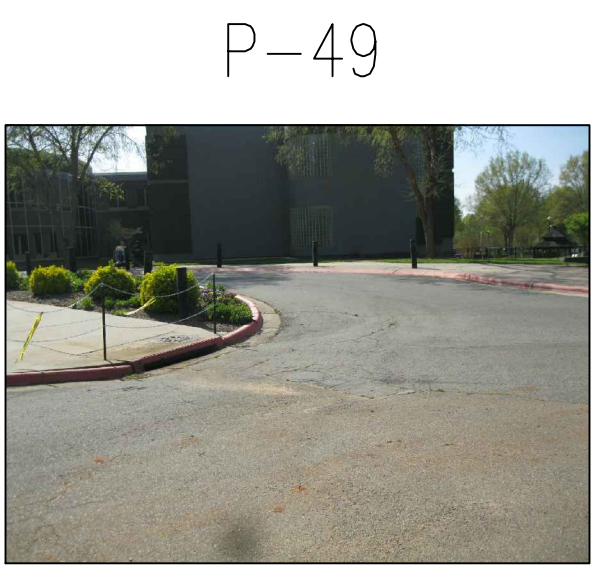
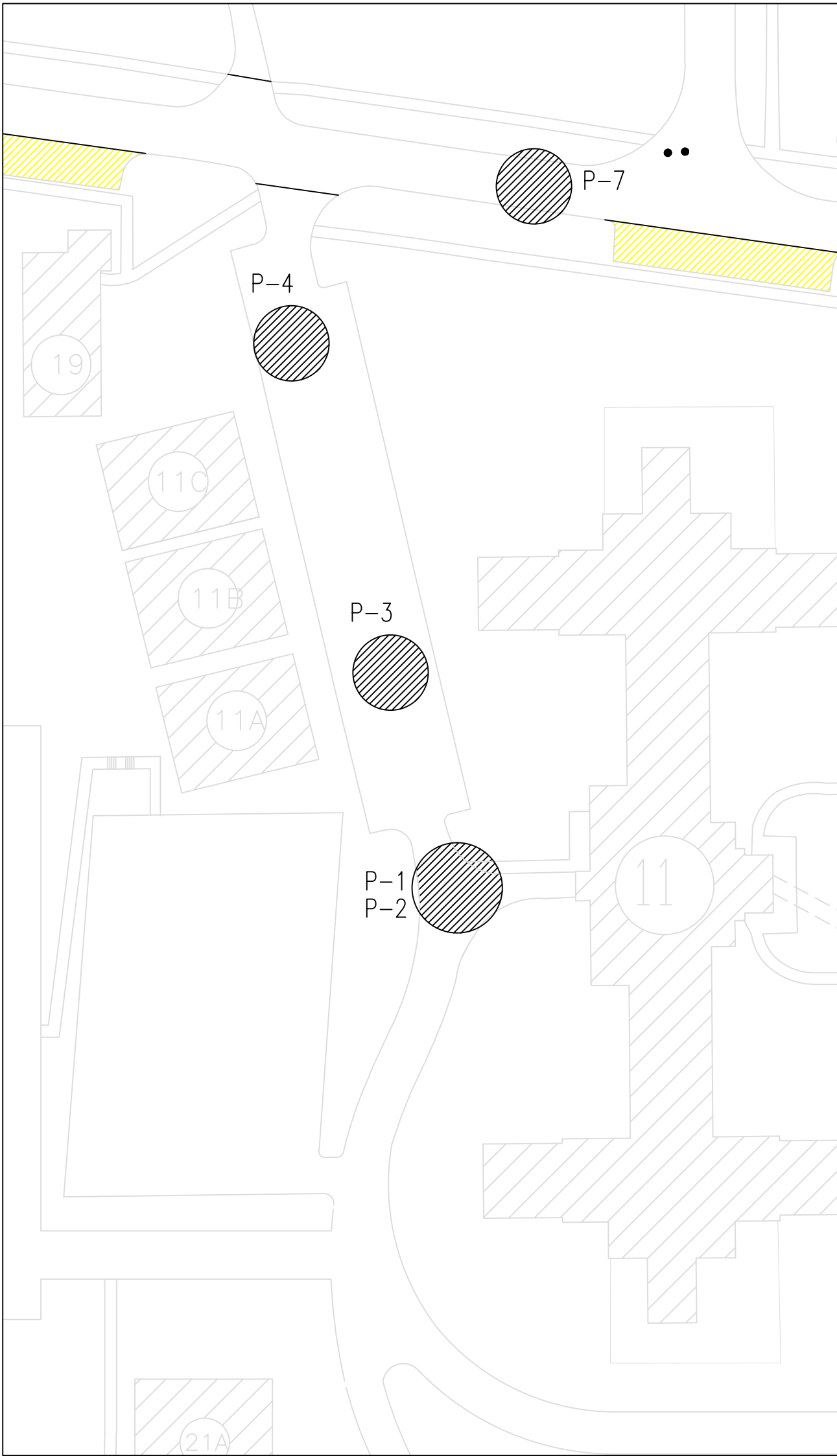
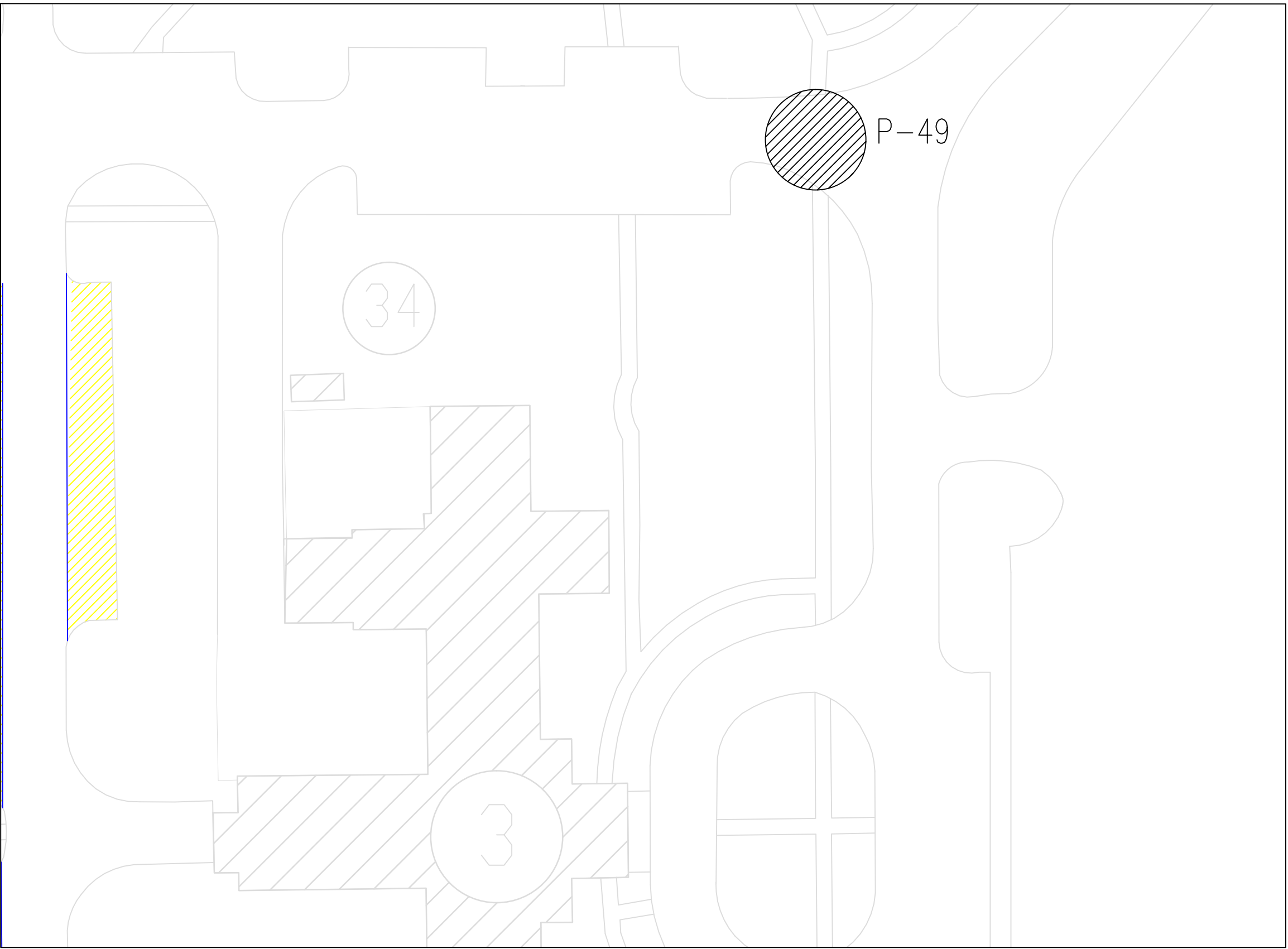
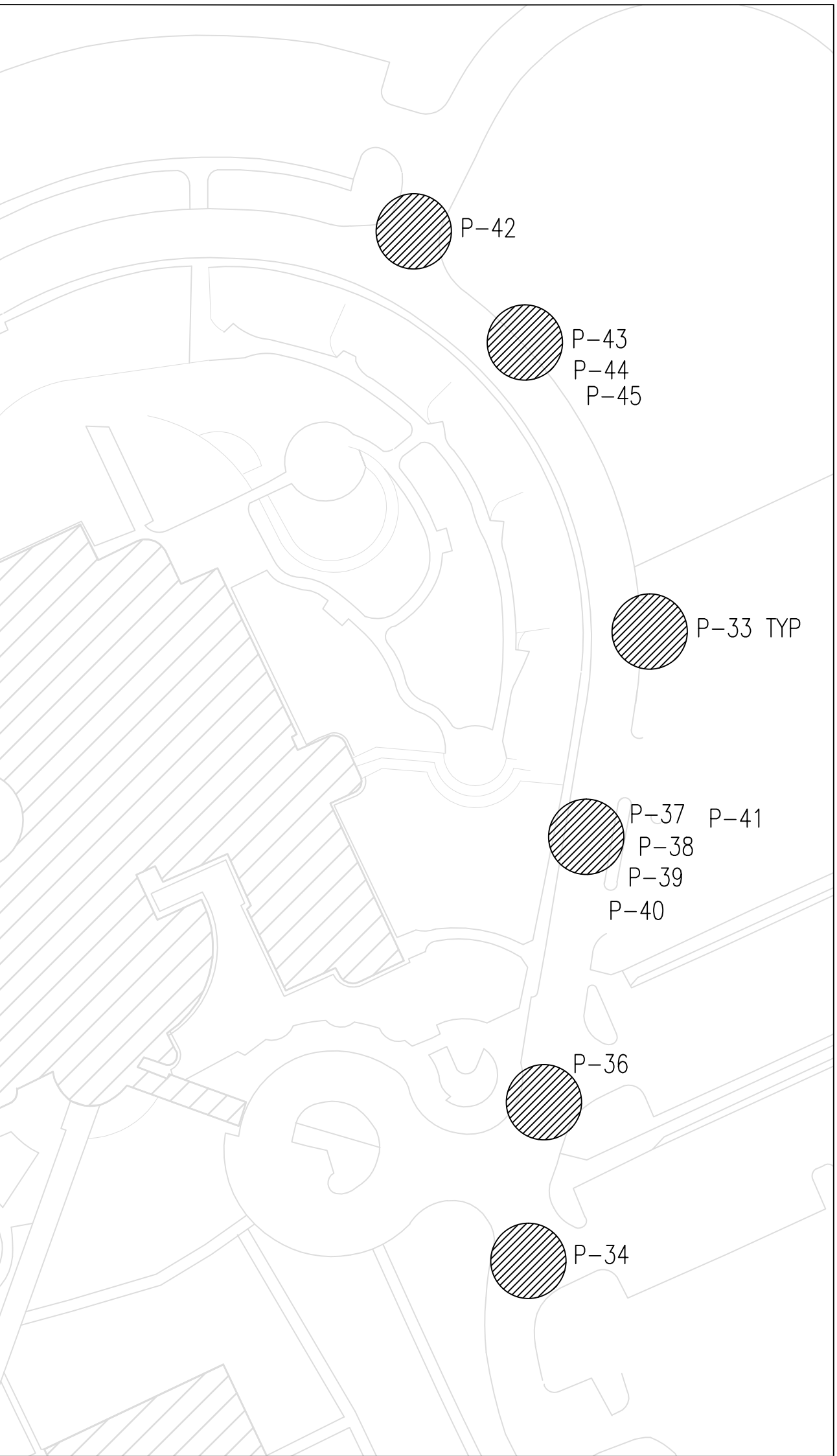

CONTRACTOR TO VERIFY EXISTING CONDITIONS

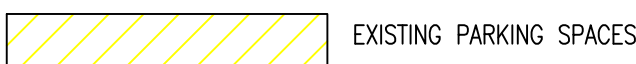
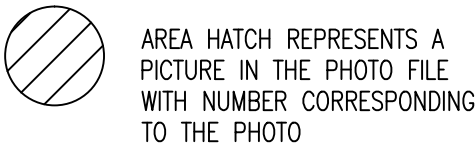

RECOMMEND APPROVAL

REQUESTER	Date		
CHIEF OF SERVICE	Date	CHIEF OF STAFF	Date
ASSOC. DIR. PATIENT CARE SVC.	Date	ASSOC. DIR. for OPERATIONS	Date
APPROVAL BY:			Date
MEDICAL CENTER DIRECTOR			

Drawing Title  
EXISTING CONDITIONS  
ITEMS (1,2,7)

Approved: Safety Manager/M&O Supervisor

Approved:Chief of Facilities Management Svr.

Project Title  
ASPHALT PAVING &  
REPAIR

Building Number  
CAMPUS

Checked

Drawn  
BLF

Location  
W.G.(Bill) Hefner Medical Center  
1601 Brenner Ave  
Salisbury NC 28144

Date  
01 MAR 2012

Project No.  
659-12-245

DRAWING NO.

A-102

DWG. 5 OF 8



Department of  
Veterans Affairs