

WEST ELEVATION
SCALE 1/8" = 1'-0"

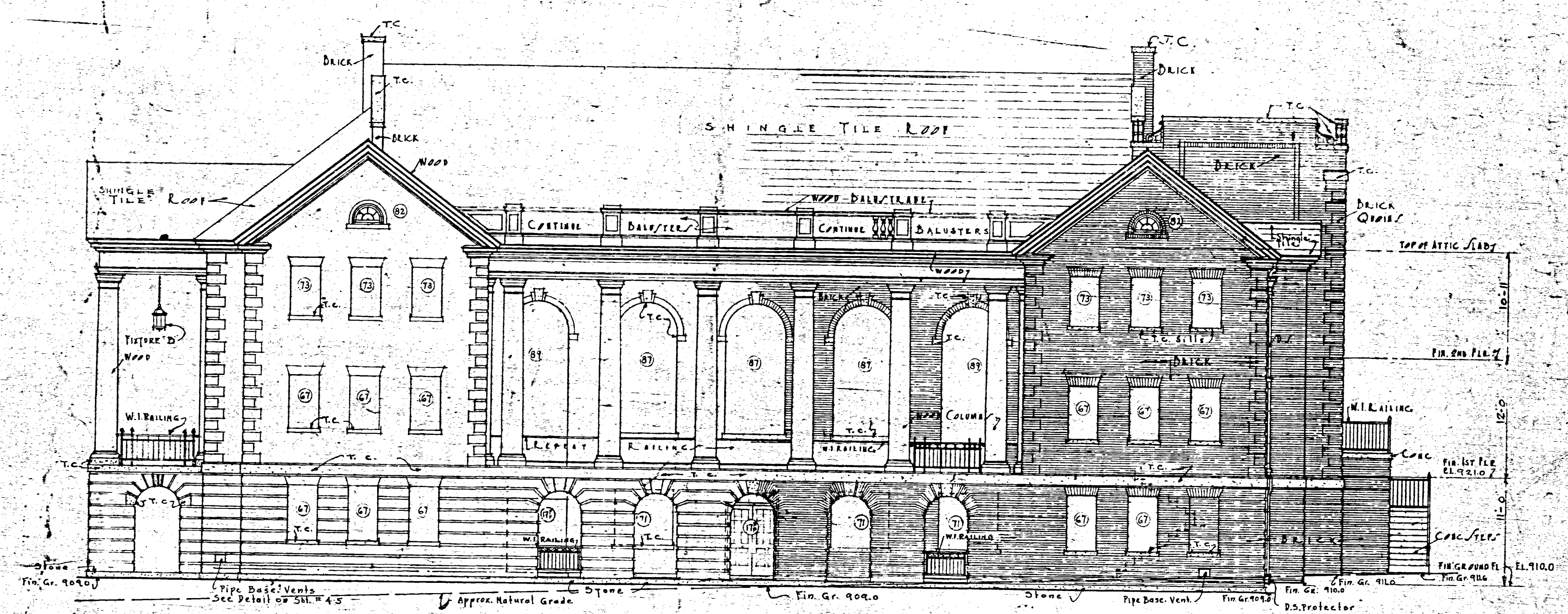

SOUTH ELEVATION
SCALE 1/8" = 1'-0"

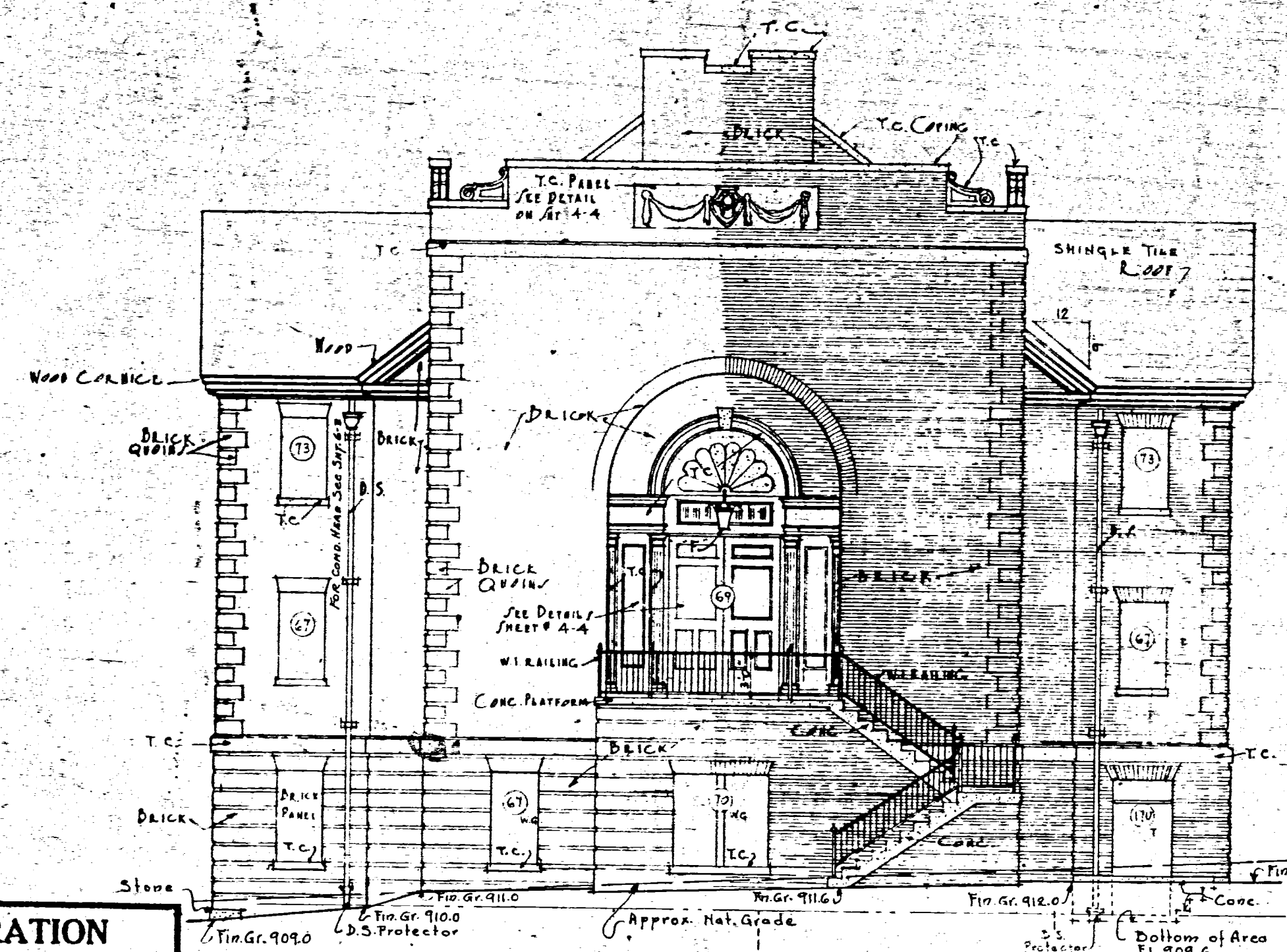

EAST ELEVATION
SCALE 1/8" = 1'-0"

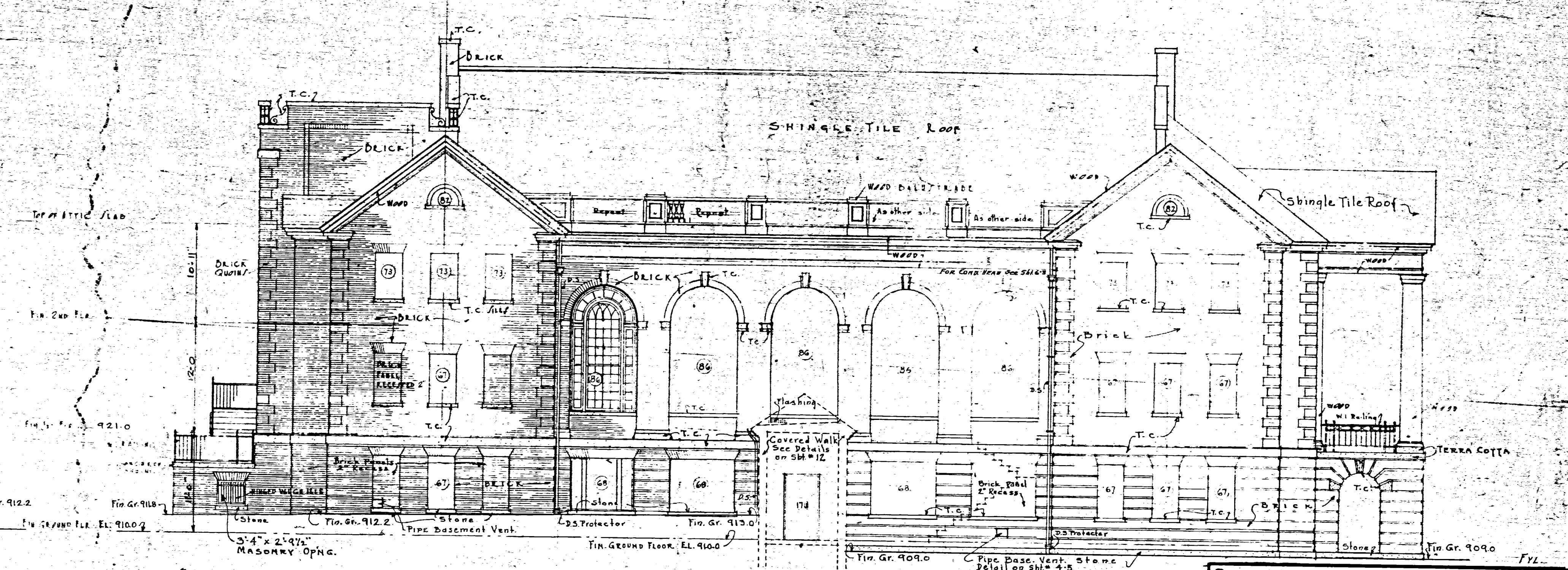

NORTH ELEVATION
SCALE 1/8" = 1'-0"

VETERANS ADMINISTRATION
WASHINGTON, D. C.
APPROVED: *Frank G. Dines*
ADMINISTRATOR
Burgess J. Davis
ASSISTANT ADMINISTRATOR
[Signature]
SUPERVISOR OF CONSTRUCTION
[Signature]
CHIEF, TECHNICAL DIVISION

RECREATION BUILDING - No. 4		
VETERANS ADMINISTRATION HOSPITAL BATAVIA, N.Y.		
Drawn - Lawrence	REVISIONS	NUMBER
Inced Lawrence		4-2
Set CM - <i>[Signature]</i>		SHEET 2 OF 16
Date JUNE 2, 1932		
Sub Division Chief	<i>[Signature]</i>	

Note for location of windows - see Structural Drawings