

three inches = one foot
one and one-half inches = one foot
one inch = one foot
three-quarters inch = one foot
one-half inch = one foot
one-quarter inch = one foot
three-eighths inch = one foot
one-eighth inch = one foot
one-sixteenth inch = one foot

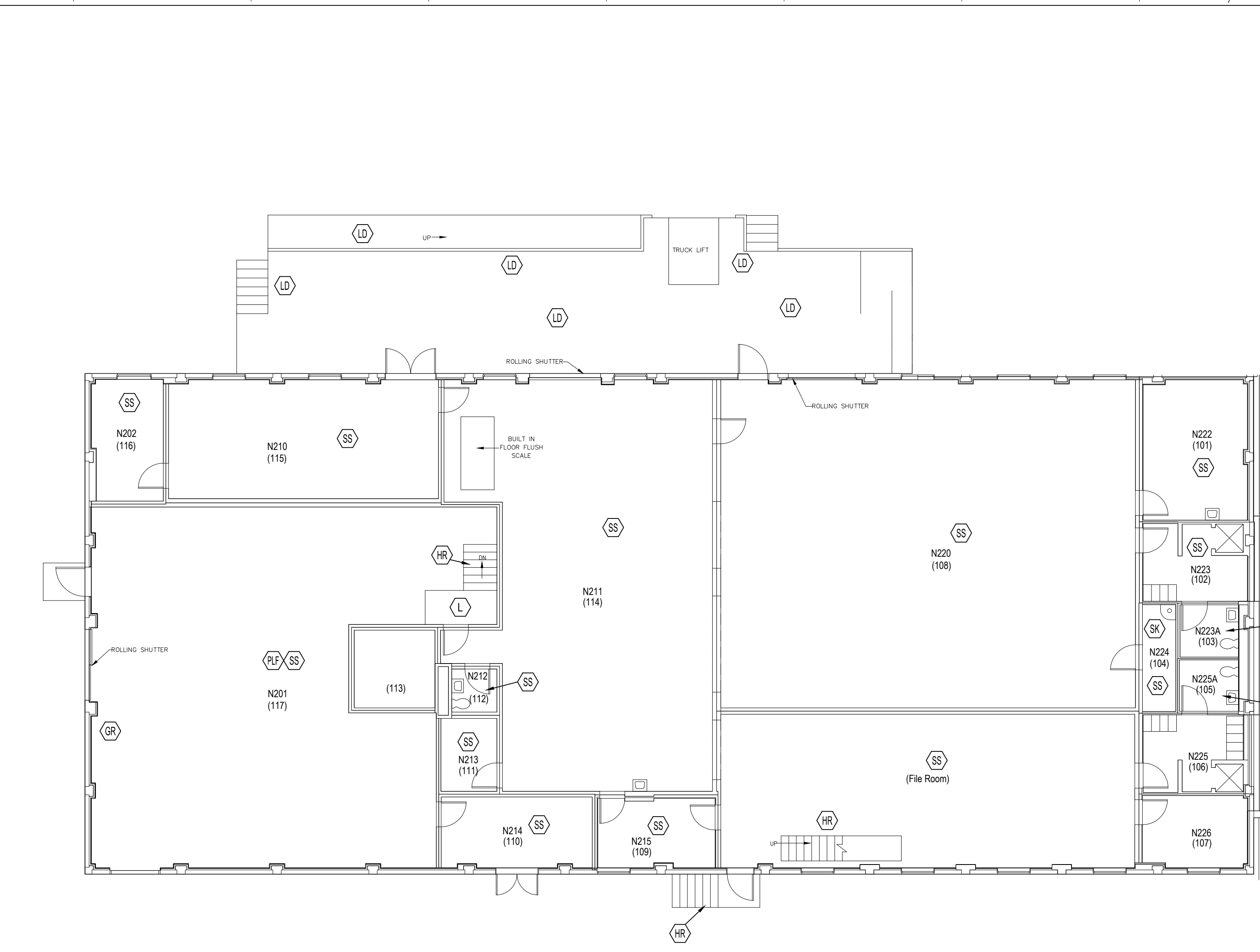

BUILDING 7 LEAD-BASED PAINT NOTES:

LEAD-BASED PAINT (LBP) = PAINTS OR COATINGS THAT CONTAIN >1.0 MG/CM² OF LEAD.

THE FOLLOWING COMPONENTS AT BUILDING 7 ARE FINISHED WITH COATINGS THAT CONTAIN RELATIVELY HIGH CONCENTRATIONS OF LEAD (I.E. > 1.0 MG/CM²). ALL OTHER TESTED BUILDING COMPONENT COATINGS CONTAINED RELATIVELY LOW CONCENTRATIONS OF LEAD RANGING FROM 0.00 MG/CM² TO 0.99 MG/CM².

- LD** LBP APPLIED TO METAL GUARD RAIL AROUND VERTICAL PIPING IN MECHANICAL EQUIPMENT ROOM
- HR** LBP APPLIED TO METAL STAIR HANDRAILS
- L** LBP APPLIED TO METAL LADDER TO ROOF IN MECHANICAL EQUIPMENT ROOM
- LD** LBP APPLIED TO METAL COMPONENTS (SUPPORTS, HANDRAILS, GUARD RAILS) OF LOADING DOCK AND LOADING DOCK CANOPY ON NORTH SIDE OF BUILDING 7.
- PLF** LBP APPLIED TO METAL PLATFORM COMPONENTS IN MECHANICAL EQUIPMENT ROOM
- SK** GLAZING ON PORCELAIN MOP SINK
- SS** LBP APPLIED TO STRUCTURAL STEEL OF BUILDING 7

BUILDING 7 GENERAL NOTES:

- OLD/FORMER ROOM NUMBER DEPICTED IN EACH ROOM WITHIN PARENTHESES, E.G. (101). NEW/CURRENT ROOM NUMBER DEPICTED IN EACH ROOM ABOVE OLD/FORMER ROOM NUMBER.
- PLEASE NOTE THAT, IN ROOMS WITH NO NEW NUMBER, NONE WAS PROVIDED IN THE "ROOM NUMBER XWALK" DATABASE, DATED 29 JAN 2013.



IF THIS DRAWING IS LESS THAN 30" X 42"
IT IS A REDUCED SIZE DRAWING

BUILDING 7—FIRST FLOOR PLAN (FORMERLY GROUND FLOOR)
SCALE: 3/16" = 1'-0"
PLAN NORTH

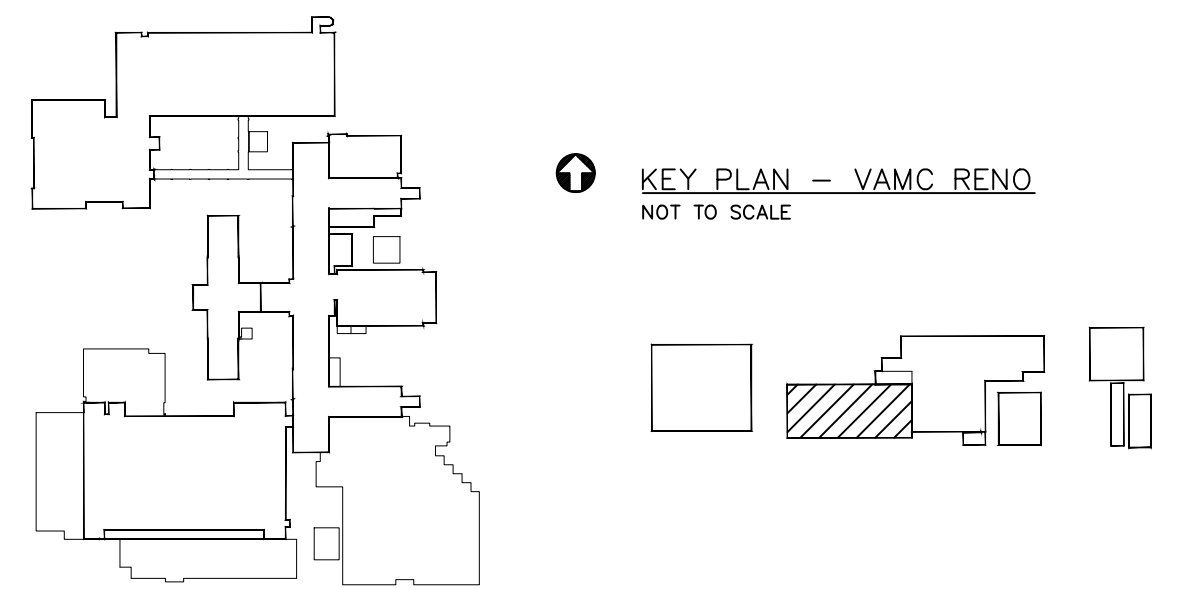

Revisions		Date	Professional Seal		Safety Environmental Laboratories and Consulting, Inc. 989 Yeager Parkway Pelham, AL 35124 phone (205) 823-6200 fax (205) 823-9066 SEL		Drawing Title BUILDING 7 FIRST FLOOR PLAN (FORMERLY GROUND FLOOR)		Project Title LEAD-BASED PAINT SURVEY		Date 04-14-14 Project No. 2012-0853		Building No. 7		Checked NGR	Drawn EH	Drawing No. L7.1		DEPT. OF VETERANS AFFAIRS MEDICAL CENTER 1000 LOCUST ST., RENO, NEVADA		VAMC RENO		Department of Veterans Affairs	
-----------	--	------	-------------------	--	--	--	--	--	--	--	--	--	-------------------	--	----------------	-------------	---------------------	--	---	--	-----------	--	--------------------------------	--