

	DEPARTMENT OF VETERANS AFFAIRS	
	VHA MASTER SPECIFICATIONS	
	TABLE OF CONTENTS	
	Section 00 01 10	
	DIVISION 00 - SPECIAL SECTIONS	DATE
	Cover Page	
00 01 00	Table of Contents	
00 01 15	List of Drawing Sheets	10-07
	DIVISION 01 - GENERAL REQUIREMENTS	
01 00 00	General Requirements	08-10
	Phasing Sketch PH-A	
	Phasing Sketch PH-B	
01 32 16 15	Project Schedules (Small Projects - Design/Bid/Build	04-10
01 33 23	Shop Drawings, Product Data, and Samples	11-08
01 35 26	Governmental Safety Requirements	
01 42 19	Reference Standards	11-08
01 45 29	Testing Laboratory Services	05-08
01 57 19	Temporary Environmental Controls	10-07
01 58 16	Temporary Interior Signage	10-07
01 74 19	Construction Waste Management	09-10
	Hot Works Permit	
	Safety Pamphlet	
	Fire Plan for VA Connecticut	
	DIVISION 02 - EXISTING CONDITIONS (Not Used)	
	DIVISION 03 - CONCRETE	
03 30 53	(Short-Form) Cast-in-Place Concrete	11-08
	DIVISION 04 - MASONRY (Not Used)	
	DIVISION 05 - METALS	
05 50 00	Metal Fabrications	10-07
	DIVISION 06 - WOOD, PLASTICS AND COMPOSITES	
06 10 00	Rough Carpentry	10-07
	DIVISION 07 - THERMAL AND MOISTURE PROTECTION	
07 60 00	Flashing and Sheet Metal	10-10
07 84 00	Firestopping	08-08
07 92 00	Joint Sealants	08-08
	DIVISION 08 - OPENINGS	

08 11 13	Hollow Metal Doors and Frames	02-09
08 14 00	Interior Wood Doors	01-10
08 31 13	Access Doors and Frames	10-07
08 71 00	Door Hardware	05-10
	DIVISION 09 - FINISHES	
09 22 16	Non-Structural Metal Framing	07-10
09 29 00	Gypsum Board	09-10
09 51 00	Acoustical Ceilings	10-10
09 67 23	Resinous Flooring	
09 91 00	Painting	04-09
09 96 59	High-Build Glazed Coatings	04-10
	DIVISION 10 - SPECIALTIES (Not Used)	
	DIVISION 11 - EQUIPMENT (Not Used)	
	DIVISION 12 - FURNISHINGS (Not Used)	
	DIVISION 13 - SPECIAL CONSTRUCTION (Not Used)	
	DIVISION 14- CONVEYING EQUIPEMENT (Not Used)	
	DIVISION 21- FIRE SUPPRESSION (Not Used)	
	DIVISION 22 - PLUMBING (Not Used)	
22 05 11	Common Work Results for Plumbing	12-09
22 11 00	Facility Water Distribution	10-06
22 13 00	Facility Sanitary Sewerage	12-09
	DIVISION 23 - HEATING, VENTILATING, AND AIR CONDITIONING (HVAC)	
23 05 11	Common Work Results for HVAC and Steam Generation	11-09
23 05 93	Testing, Adjusting, and Balancing for HVAC	12-06
23 07 11	HVAC, Plumbing, and Boiler Plant Insulation	12-06
23 21 13	Hydronic Piping	03-10
23 31 00	HVAC Ducts and Casings	02-10
23 37 00	Air Outlets and Inlets	11-09
23 82 00	Convection Heating and Cooling Units	
	DIVISION 25 - INTEGRATED AUTOMATION (Not Used)	
	DIVISION 26 - ELECTRICAL	
26 05 11	Requirements for Electrical Installations	09-10
26 05 13	Medium-Voltage Cables	09-10
26 05 21	Low-Voltage Electrical Power Conductors and Cables (600 Volts and Below)	09-10
26 05 26	Grounding and Bonding for Electrical Systems	09-10
26 05 33	Raceway and Boxes for Electrical Systems	09-10

26 05 41	Underground Electrical Construction	09-10
26 05 71	Electrical System Protective Device Study	09-10
26 08 00	Commissioning of Electrical Systems	07-10
26 11 16	Secondary Unit Substations	04-10
26 12 19	Pad-Mounted, Dry Type, Medium-Voltage Transformers	09-10
26 18 41	Medium-Voltage Switches	09-10
26 22 00	Low-Voltage Transformers	09-10
26 24 11	Distribution Switchboards	04-09
26 24 16	Panelboards	09-10
26 25 11	Busways	04-09
26 27 26	Wiring Devices	04-09
26 29 21	Disconnect Switches	09-10
26 36 23	Automatic Transfer Switches	09-10
26 43 13	Transient-Voltage Surge Suppression	04-09
26 51 00	Interior Lighting	04-09
	DIVISION 27 - COMMUNICATIONS (Not Used)	
	DIVISION 28 - ELECTRONIC SAFETY AND SECURITY (Not Used)	
	DIVISION 31 - EARTHWORK (Not Used)	
	DIVISION 32 - EXTERIOR IMPROVEMENTS (Not Used)	
	DIVISION 33 - UTILITIES (Not Used)	
	DIVISION 34 - TRANSPORTATION (Not Used)	

- - - E N D - - -

**SECTION 00 01 15
LIST OF DRAWING SHEETS**

The drawings listed below accompanying this specification form a part of
the contract.

<u>Drawing No.</u>	<u>Title</u>
GENERAL	
G001	COVER SHEET
G002	ARCHITECTURAL NOTES & ABBREVIATIONS
G003	ARCHITECTURAL GENERAL NOTES, PROJECT INFO. & INDEX OF DRAWINGS
G004	FIRE PROTECTION NOTES & DETAILS
ARCHITECTURAL	
LS101	BLDG 1- SUB-GROUND FLOOR LIFE SAFETY PLAN
LS102	BLDG 1- GROUND FLOOR LIFE SAFETY PLAN
LS103	BLDG 1- FIRST FLOOR LIFE SAFETY PLAN
LS104	BLDG 1- SECOND FLOOR LIFE SAFETY PLAN
LS105	BLDG 1- THIRD FLOOR LIFE SAFETY PLAN
LS106	BLDG 1- FOURTH FLOOR LIFE SAFETY PLAN
LS107	BLDG 1- FIFTH FLOOR LIFE SAFETY PLAN
LS108	BLDG 1- SIXTH FLOOR LIFE SAFETY PLAN
LS109	BLDG 1- SEVENTH FLOOR LIFE SAFETY PLAN
LS110	BLDG 1- EIGHTH & NINTH FLOOR LIFE SAFETY PLANS
AD101	BLDG 1- ENLARGED ARCHITECTURAL DEMOLITION PLANS
AD102	BLDG 1- ENLARGED ARCHITECTURAL DEMOLITION PLANS
AD103	BLDG 1- ENLARGED ARCHITECTURAL DEMOLITION PLANS
A101	BLDG 1- ENLARGED ARCHITECTURAL NEW WORK PLANS
A102	BLDG 1- ENLARGED ARCHITECTURAL NEW WORK PLANS
A103	BLDG 1- ENLARGED ARCHITECTURAL NEW WORK PLANS
A104	BLDG 21, 22 & 24- ARCHITECTURAL NEW WORK PLANS
A601	DOOR SCHEDULE NOTES, DOOR FRAME TYPES, & FINISH SCHEDULE
A901	INTERIOR PARTITION TYPES & DETAILS
HEATING, VENTILATING, AIR CONDITIONING AND REFRIGERATION	

M001	SYMBOLS, ABBREVIATIONS AND GERNERAL NOTES - MECHANICAL
MD101	SUB-GROUND ENLARGED FLOOR PLAN - MECHANICAL DEMOLITION
MD102	FIRST, SECOND & THIRD FLOOR PLAN - MECHANICAL DEMOLITION
MD103	FOURTH, FIFTH, SIXTH, SEVENTH, EIGHTH, NINTH ENLARGED PLANS - MECHANICAL DEMOLITION
M101	SUB-GROUND ENLARGED FLOOR PLANS - MECHANICAL NEW WORK
M102	GROUND, FIRST, SECOND & THIRD ENLARGED FLOOR PLANS - MECHANICAL NEW WORK
M103	FOURTH, FIFTH, SIXTH, SEVENTH, EIGHTH NINTH ENLARGED PLANS - MECHANICAL NEW WORK

ELECTRICAL

BUILDING #1

E0-00	ELECTRICAL SYMBOLS AND ABBREVIATIONS
ES-01	ELECTRICAL - CAMPUS SITE PLAN
ED-01	SUB-GROUND & GROUND FLOOR - ELECTRICAL LIGHTING & POWER - DEMOLITION WORK
ED-02	GROUND THROUGH THIRD FLOOR - ELECTRICAL LIGHTING & POWER - DEMOLITION WORK
ED-03	FOURTH THROUGH NINTH FLOOR - ELECTRICAL LIGHTING & POWER - DEMOLITION WORK
EL1-01	SUB-GROUND & GROUND FLOOR - ELECTRICAL LIGHTING- NEW WORK - AREA A, B & C
EL1-02	"GROUND THROUGH THIRD FLOOR - ELECTRICAL LIGHTING-NEW WORK - AREA A, B & C"
EL1-03	FOURTH THROUGH NINTH FLOOR - ELECTRICAL LIGHTING-NEW WORK - AREA A & C
EP1-01	SUB-GROUND LEVEL - BUS DUCT ROUTING-NEW WORK - AREA B
EP1-02	SUB-GROUND LEVEL - BUS DUCT & CONDUIT ROUTING - NEW WORK-AREA C
EP1-03	GROUND & SECOND FLOOR - BUS DUCT ROUTING - NEW WORK - AREA A
EP1-04	GROUND FLOOR - BUS DUCT ROUTING - NEW WORK-AREA B
EP1-05	SUB-GROUND & GROUND FLOOR - ELECTRICAL POWER-NEW WORK - AREA A, B & C
EP1-06	GROUND THROUGH THIRD FLOOR - ELECTRICAL POWER - NEW WORK - AREA A, B & C SUB-GROUND & GROUND FLOOR - ELECTRICAL POWER-NEW WORK - AREA A, B & C

EP1-07	FOURTH THROUGH NINTH FLOOR - ELECTRICAL POWER- NEW WORK - AREA A & C
EP2-01	SUB-GROUND & GROUND FLOOR - ENLARGED PLAN - NEW WORK - AREA A & C
EP2-02	FIRST, SECOND AND THIRD FLOOR - ENLARGED PLAN - NEW WORK - AREA A & C
EP2-03	FOURTH THROUGH NINTH FLOOR - ENLARGED PLAN - NEW WORK - AREA A & C
EP3-01	MEDIUM VOLTAGE - 1 - EX. ONE LINE DIAGRAM
EP3-02	MEDIUM VOLTAGE - 2 - EX. ONE LINE DIAGRAM
EP3-03	EX. ONE LINE DIAGRAM
EP3-04	EX. ONE LINE DIAGRAM
EP3-05	EX. ONE LINE DIAGRAM
EP3-06	EX. ONE LINE DIAGRAM
EP3-07	EX. ONE LINE DIAGRAM
EP3-08	EX. ONE LINE DIAGRAM
EP3-09	EX. ONE LINE DIAGRAM
EP3-10	EX. ONE LINE DIAGRAM
EP3-11	EX. ONE LINE DIAGRAM
EP3-12	EX. ONE LINE DIAGRAM
EP3-13	EX. ONE LINE DIAGRAM
EP3-14	EX. ONE LINE DIAGRAM
EP3-15	GROUNDING RISER DIAGRAM
EP4-01	ELECTRICAL DETAILS
EP4-02	ELECTRICAL DETAILS
EP5-01	PANEL SCHEDULES
EP5-02	PANEL SCHEDULES
EP5-03	PANEL SCHEDULES
EP5-04	PANEL SCHEDULES
EP5-05	PANEL SCHEDULES
EP5-06	PANEL SCHEDULES
EP5-07	PANEL SCHEDULES
EP5-08	PANEL SCHEDULES
EP5-09	PANEL SCHEDULES
EP5-10	PANEL SCHEDULES
EP5-11	PANEL SCHEDULES
EP5-12	PANEL SCHEDULES
EP5-13	PANEL SCHEDULES
EP5-14	PANEL SCHEDULES

EP5-15 PANEL SCHEDULES

EP5-16 PANEL SCHEDULES

EP5-17 PANEL SCHEDULES

EP5-18 PANEL SCHEDULES

BUILDING #21, 22 AND 24

ES1-01 ELECTRICAL SITE AND FLOOR PLAN - NEW WORK

- - - END - - -

Electrical Deficiencies

**SECTION 01 00 00
GENERAL REQUIREMENTS**

TABLE OF CONTENTS

1.1 GENERAL INTENTION.....	1
1.2 STATEMENT OF BID ITEM(S)	2
1.3 SPECIFICATIONS AND DRAWINGS FOR CONTRACTOR.....	2
1.4 CONSTRUCTION SECURITY REQUIREMENTS	2
1.5 FIRE SAFETY	5
1.6 OPERATIONS AND STORAGE AREAS.....	8
1.8 INFECTION PREVENTION MEASURES.....	12
1.9 DISPOSAL AND RETENTION	15
1.10 PROTECTION OF EXISTING STRUCTURES, EQUIPMENT, UTILITIES, AND IMPROVEMENTS	16
1.11 RESTORATION	17
1.12 As-Built Drawings.....	18
1.13 RESIDENT ENGINEER'S FIELD OFFICE	18
1.14 TEMPORARY USE OF MECHANICAL AND ELECTRICAL EQUIPMENT.....	18
1.15 TEMPORARY USE OF EXISTING ELEVATORS	19
1.16 TEMPORARY TOILETS.....	19
1.17 AVAILABILITY AND USE OF UTILITY SERVICES.....	20
1.18 NEW TELEPHONE EQUIPMENT	21
1.19 TESTS.....	21
1.20 INSTRUCTIONS	22
1.21 RELOCATED // EQUIPMENT // ITEMS //	23

VA241-12-R-0693
VA Project No. 689-12-103

VAMC West Haven, Connecticut

Electrical Deficiencies

VA241-12-R-0693
VA Project No. 689-12-103

VAMC West Haven, Connecticut

Electrical Deficiencies

Electrical Deficiencies

SECTION 01 00 00
GENERAL REQUIREMENTS

1.1 GENERAL INTENTION

- A. Contractor shall completely prepare site for building operations, including demolition and removal of existing structures, and furnish labor and materials and perform work for VA Medical Center, West Haven, CT Electrical Deficiencies project as required by drawings and specifications.
- B. Visits to the site by Bidders may be made only by appointment with the Medical Center Engineering Officer.
- C. Offices of AECOM, 3101 Wilson Boulevard, Suite 900, Arlington, VA, as Architect-Engineers, will render certain technical services during construction. Such services shall be considered as advisory to the Government and shall not be construed as expressing or implying a contractual act of the Government without affirmations by Contracting Officer or his duly authorized representative.
- D. Before placement and installation of work subject to tests by testing laboratory retained by Department of Veterans Affairs, the Contractor shall notify the Resident Engineer in sufficient time to enable testing laboratory personnel to be present at the site in time for proper taking and testing of specimens and field inspection. Such prior notice shall be not less than three work days unless otherwise designated by the Resident Engineer.
- E. All employees of general contractor and subcontractors shall comply with VA security management program and obtain permission of the VA police, be identified by project and employer, and restricted from unauthorized access.
- F. Prior to commencing work, general contractor shall provide proof that a OSHA certified "competent person" (CP) (29 CFR 1926.20(b)(2) will maintain a presence at the work site whenever the general or subcontractors are present.
- G. Training:

Electrical Deficiencies

1. All employees of general contractor or subcontractors shall have the 10-hour OSHA certified Construction Safety course and /or other relevant competency training, as determined by VA CP with input from the ICRA team.
2. Submit training records of all such employees for approval before the start of work.

1.2 STATEMENT OF BID ITEM(S)

ITEM I, GENERAL CONSTRUCTION: Work includes general construction, alterations, mechanical and electrical work, utility systems, and necessary removal of existing structures and construction and certain other items.

1.3 SPECIFICATIONS AND DRAWINGS FOR CONTRACTOR

- A. AFTER AWARD OF CONTRACT, 35 sets of specifications and drawings will be furnished. These drawings and specifications will consist of those returned by prospective bidders.
- B. Additional sets of drawings may be made by the Contractor, at Contractor's expense, from reproducible sepia prints furnished by Issuing Office. Such sepia prints shall be returned to the Issuing Office immediately after printing is completed.

1.4 CONSTRUCTION SECURITY REQUIREMENTS

A. Security Plan:

1. The security plan defines both physical and administrative security procedures that will remain effective for the entire duration of the project.
2. The General Contractor is responsible for assuring that all sub-contractors working on the project and their employees also comply with these regulations.

B. Security Procedures:

1. General Contractor's employees shall not enter the project site without appropriate badge. They may also be subject to inspection of their personal effects when entering or leaving the project site.

Electrical Deficiencies

2. For working outside the "regular hours" as defined in the contract, The General Contractor shall give 3 days notice to the Contracting Officer so that security arrangements can be provided for the employees. This notice is separate from any notices required for utility shutdown described later in this section.
3. No photography of VA premises is allowed without written permission of the Contracting Officer.
4. VA reserves the right to close down or shut down the project site and order General Contractor's employees off the premises in the event of a national emergency. The General Contractor may return to the site only with the written approval of the Contracting Officer.

C. Guards:

1. The General Contractor shall provide unarmed guards at the project site after construction hours.
2. The guard shall have communication devices to report events as directed by VA police.
3. The general Contractor shall install equipment for recording guard rounds to ensure systematic checking of the premises.

D. Key Control:

1. The General Contractor shall provide duplicate keys and lock combinations to the Resident Engineer for the purpose of security inspections of every area of project including tool boxes and parked machines and take any emergency action.
2. The General Contractor shall turn over all permanent lock cylinders to the VA locksmith for permanent installation. See Section 08 71 00, DOOR HARDWARE and coordinate.

E. Document Control:

1. Before starting any work, the General Contractor/Sub Contractors shall submit an electronic security memorandum describing the approach to following goals and maintaining confidentiality of "sensitive information".

Electrical Deficiencies

2. The General Contractor is responsible for safekeeping of all drawings, project manual and other project information. This information shall be shared only with those with a specific need to accomplish the project.
3. Certain documents, sketches, videos or photographs and drawings may be marked "Law Enforcement Sensitive" or "Sensitive Unclassified". Secure such information in separate containers and limit the access to only those who will need it for the project. Return the information to the Contracting Officer upon request.
4. These security documents shall not be removed or transmitted from the project site without the written approval of Contracting Officer.
5. All paper waste or electronic media such as CD's and diskettes shall be shredded and destroyed in a manner acceptable to the VA.
6. Notify Contracting Officer and Site Security Officer immediately when there is a loss or compromise of "sensitive information".
7. All electronic information shall be stored in specified location following VA standards and procedures using an Engineering Document Management Software (EDMS).
 - a. Security, access and maintenance of all project drawings, both scanned and electronic shall be performed and tracked through the EDMS system.
 - b. "Sensitive information" including drawings and other documents may be attached to e-mail provided all VA encryption procedures are followed.

F. Motor Vehicle Restrictions

1. Vehicle authorization request shall be required for any vehicle entering the site and such request shall be submitted 24 hours before the date and time of access. Access shall be restricted to picking up and dropping off materials and supplies.
2. Separate permits shall be issued for General Contractor and its employees for parking in designated areas only.

Electrical Deficiencies

1.5 FIRE SAFETY

A. Applicable Publications: Publications listed below form part of this Article to extent referenced. Publications are referenced in text by basic designations only.

1. American Society for Testing and Materials (ASTM):

E84-2009.....Surface Burning Characteristics of Building
Materials

2. National Fire Protection Association (NFPA):

10-2010.....Standard for Portable Fire Extinguishers

30-2008.....Flammable and Combustible Liquids Code

51B-2009.....Standard for Fire Prevention During Welding,
Cutting and Other Hot Work

70-2011.....National Electrical Code

241-2009.....Standard for Safeguarding Construction,
Alteration, and Demolition Operations

3. Occupational Safety and Health Administration (OSHA):

29 CFR 1926.....Safety and Health Regulations for Construction

B. Fire Safety Plan: Establish and maintain a fire protection program in accordance with 29 CFR 1926. Prior to start of work, prepare a plan detailing project-specific fire safety measures, including periodic status reports, and submit to Resident Engineer and Facility Safety Manager for review for compliance with contract requirements in accordance with Section 01 33 23, SHOP DRAWINGS, PRODUCT DATA AND SAMPLES Prior to any worker for the contractor or subcontractors beginning work, they shall undergo a safety briefing provided by the general contractor's competent person per OSHA requirements. This briefing shall include information on the construction limits, VAMC safety guidelines, means of egress, break areas, work hours, locations of restrooms, use of VAMC equipment, etc. Documentation shall be provided to the Resident Engineer that individuals have undergone contractor's safety briefing.

Electrical Deficiencies

- C. Site and Building Access: Maintain free and unobstructed access to facility emergency services and for fire, police and other emergency response forces in accordance with NFPA 241.
- D. Separate temporary facilities, such as dumpsters, from existing buildings and new construction by distances in accordance with NFPA 241. For small facilities with less than 6 m (20 feet) exposing overall length, separate by 3m (10 feet).
- E. Temporary Construction Partitions:
 - 1. Install and maintain temporary construction partitions to provide smoke-tight separations between construction areas the areas that are described in phasing requirements and adjoining areas. Construct partitions of gypsum board or treated plywood (flame spread rating of 25 or less in accordance with ASTM E84) on both sides of fire retardant treated wood or metal steel studs. Extend the partitions through suspended ceilings to floor slab deck or roof. Seal joints and penetrations. At door openings, install Class C, ¾ hour fire/smoke rated doors with self-closing devices.
 - 2. Install fire-rated temporary construction partitions as shown on drawings to maintain integrity of existing exit stair enclosures, exit passageways, fire-rated enclosures of hazardous areas, horizontal exits, smoke barriers, vertical shafts and openings enclosures.
 - 3. Close openings in smoke barriers and fire-rated construction to maintain fire ratings. Seal penetrations with listed through-penetration firestop materials in accordance with Section 07 84 00, FIRESTOPPING.
- F. Temporary Heating and Electrical: Install, use and maintain installations in accordance with 29 CFR 1926, NFPA 241 and NFPA 70.
- G. Means of Egress: Do not block exiting for occupied buildings. Minimize disruptions and coordinate with Resident Engineer and facility Safety Manager.

Electrical Deficiencies

- H. Egress Routes for Construction Workers: Maintain free and unobstructed egress. Inspect daily. Report findings and corrective actions weekly to Resident Engineer and facility Safety Manager.
- I. Fire Extinguishers: Provide and maintain extinguishers in construction areas and temporary storage areas in accordance with 29 CFR 1926, NFPA 241 and NFPA 10.
- J. Flammable and Combustible Liquids: Store, dispense and use liquids in accordance with 29 CFR 1926, NFPA 241 and NFPA 30.
- K. Existing Fire Protection: Do not impair automatic sprinklers, smoke and heat detection, and fire alarm systems, except for portions immediately under construction, and temporarily for connections. Provide fire watch for impairments more than 4 hours in a 24-hour period. Request interruptions in accordance with Article, OPERATIONS AND STORAGE AREAS, and coordinate with Resident Engineer and facility Safety Manager. All existing or temporary fire protection systems (fire alarms, sprinklers) located in construction areas shall be tested as coordinated with the medical center. Parameters for the testing and results of any tests performed shall be recorded by the medical center and copies provided to the Resident Engineer.
- L. Smoke Detectors: Prevent accidental operation. Remove temporary covers at end of work operations each day. Coordinate with Resident Engineer and facility Safety Manager.
- M. Hot Work: Perform and safeguard hot work operations in accordance with NFPA 241 and NFPA 51B. Coordinate with Resident Engineer. Obtain permits from facility Safety Manager at least 24 hours in advance.
- N. Fire Hazard Prevention and Safety Inspections: Inspect entire construction areas weekly. Coordinate with, and report findings and corrective actions weekly to Resident Engineer and facility Safety Manager.
- O. Smoking: Smoking is prohibited in and adjacent to construction areas inside existing buildings and additions under construction. In separate and detached buildings under construction, smoking is prohibited except in designated smoking rest areas.

Electrical Deficiencies

- P. Dispose of waste and debris in accordance with NFPA 241. Remove from buildings daily.
- Q. Perform other construction, alteration and demolition operations in accordance with 29 CFR 1926.
- R. If required, submit documentation to the Resident Engineer that personnel have been trained in the fire safety aspects of working in areas with impaired structural or compartmentalization features.

1.6 OPERATIONS AND STORAGE AREAS

- A. The Contractor shall confine all operations (including storage of materials) on Government premises to areas authorized or approved by the Contracting Officer. The Contractor shall hold and save the Government, its officers and agents, free and harmless from liability of any nature occasioned by the Contractor's performance.
- B. Temporary buildings (e.g., storage sheds, shops, offices) and utilities may be erected by the Contractor only with the approval of the Contracting Officer and shall be built with labor and materials furnished by the Contractor without expense to the Government. The temporary buildings and utilities shall remain the property of the Contractor and shall be removed by the Contractor at its expense upon completion of the work. With the written consent of the Contracting Officer, the buildings and utilities may be abandoned and need not be removed.
- C. The Contractor shall, under regulations prescribed by the Contracting Officer, use only established roadways, or use temporary roadways constructed by the Contractor when and as authorized by the Contracting Officer. When materials are transported in prosecuting the work, vehicles shall not be loaded beyond the loading capacity recommended by the manufacturer of the vehicle or prescribed by any Federal, State, or local law or regulation. When it is necessary to cross curbs or sidewalks, the Contractor shall protect them from damage. The Contractor shall repair or pay for the repair of any damaged curbs, sidewalks, or roads.
- D. Working space and space available for storing materials shall be as determined by the Resident Engineer.

Electrical Deficiencies

- E. Workmen are subject to rules of Medical Center applicable to their conduct.
- F. Execute work so as to interfere as little as possible with normal functioning of Medical Center as a whole, including operations of utility services, fire protection systems and any existing equipment, and with work being done by others. Use of equipment and tools that transmit vibrations and noises through the building structure, are not permitted in buildings that are occupied, during construction, jointly by patients or medical personnel, and Contractor's personnel, except as permitted by Resident Engineer where required by limited working space.
 - 1. Do not store materials and equipment in other than assigned areas.
 - 2. Schedule delivery of materials and equipment to immediate construction working areas within buildings in use by Department of Veterans Affairs in quantities sufficient for not more than two work days. Provide unobstructed access to Medical Center areas required to remain in operation.
 - 3. Where access by Medical Center personnel to vacated portions of buildings is not required, storage of Contractor's materials and equipment will be permitted subject to fire and safety requirements.
- G. Phasing: To insure such executions, Contractor shall furnish the Resident Engineer with a schedule of approximate phasing dates on which the Contractor intends to accomplish work in each specific area of site, building or portion thereof. In addition, Contractor shall notify the Resident Engineer two weeks in advance of the proposed date of starting work in each specific area of site, building or portion thereof. Arrange such phasing dates to insure accomplishment of this work in successive phases mutually agreeable to Medical Center Director, Resident Engineer and Contractor, as follows:
 - 1. All work in corridor A adjacent to the Kitchen area (See phasing sketch PH-A) shall be done by the contractor between the hours of 8:00 PM and 5:00 AM. The contractor shall construct temporary dust partitions at each end of the work area for that night, and at the end of each shift wash clean the walls and floors of all dust and debris; and return the area to normal hospital function. The

Electrical Deficiencies

exception is that the corridor ceilings may be removed and left open until construction of that area is completed. After each section of ceiling is removed the contractor will vacuum and clean all dust and loose debris from piping, ductwork and other permanent equipment above the ceiling.

2. All work in corridor B adjacent to the MRI area (See phasing sketch PH-B) shall be done by the contractor between the hours of 8:00 PM and 5:00 AM. The contractor shall construct temporary dust partitions at each end of the work area for that night, and at the end of each shift wash clean the walls and floors of all dust and debris. After each section of ceiling is removed the contractor will vacuum and clean all dust and loose debris from piping, ductwork and other permanent equipment above the ceiling.
3. All work in the Operating Rooms shall be done by the contractor between the hours of 8:00 PM Friday night and 5:00 AM Monday morning. The contractor shall construct temporary dust partitions enclosing the work area for that period, and at the end of each work period wash clean the walls and floors of all dust and debris in accordance with the Medical Center's clean room criteria.
4. The contractor shall propose the schedule for all special phasing work at least 30 days in advance for approval of the VA resident engineer.

H. When a building is turned over to Contractor, Contractor shall accept entire responsibility therefore.

1. Contractor shall maintain a minimum temperature of 4 degrees C (40 degrees F) at all times, except as otherwise specified.
2. Contractor shall maintain in operating condition existing fire protection and alarm equipment. In connection with fire alarm equipment, Contractor shall make arrangements for pre-inspection of site with Fire Department or Company (Department of Veterans Affairs or municipal) whichever will be required to respond to an alarm from Contractor's employee or watchman.

Electrical Deficiencies

- I. Utilities Services: Maintain existing utility services for Medical Center at all times. Provide temporary facilities, labor, materials, equipment, connections, and utilities to assure uninterrupted services. Where necessary to cut existing water, steam, gases, sewer or air pipes, or conduits, wires, cables, etc. of utility services or of fire protection systems and communications systems (including telephone), they shall be cut and capped at suitable places where shown; or, in absence of such indication, where directed by Resident Engineer.
1. No utility service such as water, gas, steam, sewers or electricity, or fire protection systems and communications systems may be interrupted without prior approval of Resident Engineer. Electrical work shall be accomplished with all affected circuits or equipment de-energized. When an electrical outage cannot be accomplished, work on any energized circuits or equipment shall not commence without the Medical Center Director's prior knowledge and written approval. Refer to specification Sections 26 05 11, REQUIREMENTS FOR ELECTRICAL INSTALLATIONS for additional requirements.
 2. Contractor shall submit a request to interrupt any such services to Resident Engineer, in writing, 48 hours in advance of proposed interruption. Request shall state reason, date, exact time of, and approximate duration of such interruption.
 3. Contractor will be advised (in writing) of approval of request, or of which other date and/or time such interruption will cause least inconvenience to operations of Medical Center. Interruption time approved by Medical Center may occur at other than Contractor's normal working hours.
 4. Major interruptions of any system must be requested, in writing, at least 15 calendar days prior to the desired time and shall be performed as directed by the Resident Engineer.
 5. In case of a contract construction emergency, service will be interrupted on approval of Resident Engineer. Such approval will be confirmed in writing as soon as practical.
 6. Whenever it is required that a connection fee be paid to a public utility provider for new permanent service to the construction

Electrical Deficiencies

project, for such items as water, sewer, electricity, gas or steam, payment of such fee shall be the responsibility of the Government and not the Contractor.

- J. Abandoned Lines: All service lines such as wires, cables, conduits, ducts, pipes and the like, and their hangers or supports, which are to be abandoned but are not required to be entirely removed, shall be sealed, capped or plugged. The lines shall not be capped in finished areas, but shall be removed and sealed, capped or plugged in ceilings, within furred spaces, in unfinished areas, or within walls or partitions; so that they are completely behind the finished surfaces.

1.8 INFECTION PREVENTION MEASURES

- A. Implement the requirements of VAMC's Infection Control Risk Assessment (ICRA) team. ICRA Group may monitor dust in the vicinity of the construction work and require the Contractor to take corrective action immediately if the safe levels are exceeded.
- B. Establish and maintain a dust control program as part of the contractor's infection preventive measures in accordance with the guidelines provided by ICRA Group. Prior to start of work, prepare a plan detailing project-specific dust protection measures, including periodic status reports, and submit to Resident Project Engineer and Facility ICRA team for review for compliance with contract requirements in accordance with Section 01 33 23, SHOP DRAWINGS, PRODUCT DATA AND SAMPLES.
1. All personnel involved in the construction or renovation activity shall be educated and trained in infection prevention measures established by the medical center.
- C. Medical center Infection Control personnel shall monitor for airborne disease (e.g. aspergillosis) as appropriate during construction. A baseline of conditions may be established by the medical center prior to the start of work and periodically during the construction stage to determine impact of construction activities on indoor air quality. In addition:
1. The RE and VAMC Infection Control personnel shall review pressure differential monitoring documentation to verify that pressure

Electrical Deficiencies

- differentials in the construction zone and in the patient-care rooms are appropriate for their settings. The requirement for negative air pressure in the construction zone shall depend on the location and type of activity. Upon notification, the contractor shall implement corrective measures to restore proper pressure differentials as needed.
2. In case of any problem, the medical center, along with assistance from the contractor, shall conduct an environmental assessment to find and eliminate the source.
- D. In general, following preventive measures shall be adopted during construction to keep down dust and prevent mold.
1. Dampen debris to keep down dust and provide temporary construction partitions in existing structures where directed by Resident Engineer. Blank off ducts and diffusers to prevent circulation of dust into occupied areas during construction.
 2. Do not perform dust-producing tasks within occupied areas without the approval of the Resident Engineer. For construction in any areas that will remain jointly occupied by the medical Center and Contractor's workers, the Contractor shall:
 - a. Provide dust proof fire-rated temporary drywall construction barriers to completely separate construction from the operational areas of the hospital in order to contain dirt debris and dust. Barriers shall be sealed and made presentable on hospital occupied side. Install a self-closing rated door in a metal frame, commensurate with the partition, to allow worker access. Maintain negative air at all times. A fire retardant polystyrene, 6-mil thick or greater plastic barrier meeting local fire codes may be used where dust control is the only hazard, and an agreement is reached with the Resident Engineer and Medical Center.
 - b. HEPA filtration is required where the exhaust dust may reenter the breathing zone. Contractor shall verify that construction exhaust to exterior is not reintroduced to the medical center through intake vents, or building openings. Install HEPA (High Efficiency Particulate Accumulator) filter vacuum system rated at 95% capture

Electrical Deficiencies

of 0.3 microns including pollen, mold spores and dust particles. Insure continuous negative air pressures occurring within the work area. HEPA filters should have ASHRAE 85 or other prefilter to extend the useful life of the HEPA. Provide both primary and secondary filtrations units. Exhaust hoses shall be heavy duty, flexible steel reinforced and exhausted so that dust is not reintroduced to the medical center.

- c. Adhesive Walk-off/Carpet Walk-off Mats, minimum 600mm x 900mm (24" x 36"), shall be used at all interior transitions from the construction area to occupied medical center area. These mats shall be changed as often as required to maintain clean work areas directly outside construction area at all times.
- d. Vacuum and wet mop all transition areas from construction to the occupied medical center at the end of each workday. Vacuum shall utilize HEPA filtration. Maintain surrounding area frequently. Remove debris as they are created. Transport these outside the construction area in containers with tightly fitting lids.
- e. The contractor shall not haul debris through patient-care areas without prior approval of the Resident Engineer and the Medical Center. When, approved, debris shall be hauled in enclosed dust proof containers or wrapped in plastic and sealed with duct tape. No sharp objects should be allowed to cut through the plastic. Wipe down the exterior of the containers with a damp rag to remove dust. All equipment, tools, material, etc. transported through occupied areas shall be made free from dust and moisture by vacuuming and wipe down.
- f. Using a HEPA vacuum, clean inside the barrier and vacuum ceiling tile prior to replacement. Any ceiling access panels opened for investigation beyond sealed areas shall be sealed immediately when unattended.
- g. There shall be no standing water during construction. This includes water in equipment drip pans and open containers within the construction areas. All accidental spills must be cleaned up

Electrical Deficiencies

and dried within 12 hours. Remove and dispose of porous materials that remain damp for more than 72 hours.

- h. At completion, remove construction barriers and ceiling protection carefully, outside of normal work hours. Vacuum and clean all surfaces free of dust after the removal.

E. Final Cleanup:

1. Upon completion of project, or as work progresses, remove all construction debris from above ceiling, vertical shafts and utility chases that have been part of the construction.
2. Perform HEPA vacuum cleaning of all surfaces in the construction area. This includes walls, ceilings, cabinets, furniture (built-in or free standing), partitions, flooring, etc.
3. All new air ducts shall be cleaned prior to final inspection.

1.9 DISPOSAL AND RETENTION

- A. Materials and equipment accruing from work removed and from demolition of buildings or structures, or parts thereof, shall be disposed of as follows:

1. Reserved items that are to remain property of the Government as items to be stored. Items that remain property of the Government shall be removed or dislodged from present locations in such a manner as to prevent damage that would be detrimental to re-installation and reuse. Store such items where directed by Resident Engineer.
2. Items not reserved shall become property of the Contractor and be removed by Contractor from Medical Center.
3. Items of portable equipment and furnishings located in rooms and spaces in which work is to be done under this contract shall remain the property of the Government. When rooms and spaces are vacated by the Department of Veterans Affairs during the alteration period, such items which are NOT required by drawings and specifications to be either relocated or reused will be removed by the Government in advance of work to avoid interfering with Contractor's operation.

Electrical Deficiencies

1.10 PROTECTION OF EXISTING STRUCTURES, EQUIPMENT, UTILITIES, AND IMPROVEMENTS

- A. The Contractor shall preserve and protect all structures, equipment, on or adjacent to the work site, which are not to be removed and which do not unreasonably interfere with the work required under this contract.
- B. The Contractor shall protect from damage all existing improvements and utilities at or near the work site and on adjacent property of a third party, the locations of which are made known to or should be known by the Contractor. The Contractor shall repair any damage to those facilities, including those that are the property of a third party, resulting from failure to comply with the requirements of this contract or failure to exercise reasonable care in performing the work. If the Contractor fails or refuses to repair the damage promptly, the Contracting Officer may have the necessary work performed and charge the cost to the Contractor.
- D. Refer to FAR clause 52.236-7, "Permits and Responsibilities," which is included in General Conditions. A National Pollutant Discharge Elimination System (NPDES) permit is required for this project. The Contractor is considered an "operator" under the permit and has extensive responsibility for compliance with permit requirements. VA will make the permit application available at the (appropriate medical center) office. The apparent low bidder, contractor and affected subcontractors shall furnish all information and certifications that are required to comply with the permit process and permit requirements. Many of the permit requirements will be satisfied by completing construction as shown and specified. Some requirements involve the Contractor's method of operations and operations planning and the Contractor is responsible for employing best management practices. The affected activities often include, but are not limited to the following:
- Designating areas for equipment maintenance and repair;
 - Providing waste receptacles at convenient locations and provide regular collection of wastes;
 - Locating equipment wash down areas on site, and provide appropriate control of wash-waters;

Electrical Deficiencies

- Providing protected storage areas for chemicals, paints, solvents, fertilizers, and other potentially toxic materials; and
- Providing adequately maintained sanitary facilities.

1.11 RESTORATION

- A. Remove, cut, alter, replace, patch and repair existing work as necessary to install new work. Except as otherwise shown or specified, do not cut, alter or remove any structural work, and do not disturb any ducts, plumbing, steam, gas, or electric work without approval of the Resident Engineer. Existing work to be altered or extended and that is found to be defective in any way, shall be reported to the Resident Engineer before it is disturbed. Materials and workmanship used in restoring work, shall conform in type and quality to that of original existing construction, except as otherwise shown or specified.
- B. Upon completion of contract, deliver work complete and undamaged. Existing work (walls, ceilings, partitions, floors, mechanical and electrical work, lawns, paving, roads, walks, etc.) disturbed or removed as a result of performing required new work, shall be patched, repaired, reinstalled, or replaced with new work, and refinished and left in as good condition as existed before commencing work.
- C. At Contractor's own expense, Contractor shall immediately restore to service and repair any damage caused by Contractor's workmen to existing piping and conduits, wires, cables, etc., of utility services or of fire protection systems and communications systems (including telephone) which are indicated on drawings and which are not scheduled for discontinuance or abandonment.
- D. Expense of repairs to such utilities and systems not shown on drawings or locations of which are unknown will be covered by adjustment to contract time and price in accordance with clause entitled "CHANGES" (FAR 52.243-4 and VAAR 852.236-88) and "DIFFERING SITE CONDITIONS" (FAR 52.236-2).

Electrical Deficiencies

1.12 AS-BUILT DRAWINGS

- A. The contractor shall maintain two full size sets of as-built drawings which will be kept current during construction of the project, to include all contract changes, modifications and clarifications.
- B. All variations shall be shown in the same general detail as used in the contract drawings. To insure compliance, as-built drawings shall be made available for the Resident Engineer's review, as often as requested.
- C. Contractor shall deliver two approved completed sets of as-built drawings to the Resident Engineer within 15 calendar days after each completed phase and after the acceptance of the project by the Resident Engineer.
- D. Paragraphs A, B, & C shall also apply to all shop drawings.

1.13 RESIDENT ENGINEER'S FIELD OFFICE

The Contractor shall, within fifteen (15) days after receipt of Notice to Proceed, provide where directed by Project Director in the existing facility, a temporary field office, for use of the Resident Engineer.

1.14 TEMPORARY USE OF MECHANICAL AND ELECTRICAL EQUIPMENT

- A. Use of new installed mechanical and electrical equipment to provide heat, ventilation, plumbing, light and power will be permitted subject to compliance with the following provisions:
 - 1. Permission to use each unit or system must be given by Resident Engineer. If the equipment is not installed and maintained in accordance with the following provisions, the Resident Engineer will withdraw permission for use of the equipment.
 - 2. Electrical installations used by the equipment shall be completed in accordance with the drawings and specifications to prevent damage to the equipment and the electrical systems, i.e. transformers, relays, circuit breakers, fuses, conductors, motor controllers and their overload elements shall be properly sized, coordinated and adjusted. Voltage supplied to each item of equipment shall be verified to be correct and it shall be determined that motors are not overloaded. The electrical equipment shall be thoroughly cleaned before using it

Electrical Deficiencies

and again immediately before final inspection including vacuum cleaning and wiping clean interior and exterior surfaces.

3. Units shall be properly lubricated, balanced, and aligned. Vibrations must be eliminated.
 4. Automatic temperature control systems for preheat coils shall function properly and all safety controls shall function to prevent coil freeze-up damage.
 5. The air filtering system utilized shall be that which is designed for the system when complete, and all filter elements shall be replaced at completion of construction and prior to testing and balancing of system.
 6. All components of heat production and distribution system, metering equipment, condensate returns, and other auxiliary facilities used in temporary service shall be cleaned prior to use; maintained to prevent corrosion internally and externally during use; and cleaned, maintained and inspected prior to acceptance by the Government.
- B. Prior to final inspection, the equipment or parts used that show wear and tear beyond normal, shall be replaced with identical replacements, at no additional cost to the Government.
- C. This paragraph shall not reduce the requirements of the mechanical and electrical specifications sections.

1.15 TEMPORARY USE OF EXISTING ELEVATORS

Contractor will not be allowed the use of existing elevators. Outside type hoist shall be used by Contractor for transporting materials and equipment.

1.16 TEMPORARY TOILETS

Contractor may have for use of Contractor's workmen, such toilet accommodations as may be assigned to Contractor by Medical Center. Contractor shall keep such places clean and be responsible for any damage done thereto by Contractor's workmen. Failure to maintain satisfactory condition in toilets will deprive Contractor of the privilege to use such toilets.

Electrical Deficiencies

1.17 AVAILABILITY AND USE OF UTILITY SERVICES

- A. The Government shall make all reasonably required amounts of utilities available to the Contractor from existing outlets and supplies, as specified in the contract. The amount to be paid by the Contractor for chargeable electrical services shall be the prevailing rates charged to the Government. The Contractor shall carefully conserve any utilities furnished without charge.
- B. The Contractor, at Contractor's expense and in a workmanlike manner satisfactory to the Contracting Officer, shall install and maintain all necessary temporary connections and distribution lines, and all meters required to measure the amount of electricity used for the purpose of determining charges. Before final acceptance of the work by the Government, the Contractor shall remove all the temporary connections, distribution lines, meters, and associated paraphernalia.
- C. Contractor shall install meters at Contractor's expense and furnish the Medical Center a monthly record of the Contractor's usage of electricity as hereinafter specified.
- D. Heat: Furnish temporary heat necessary to prevent injury to work and materials through dampness and cold. Use of open salamanders or any temporary heating devices which may be fire hazards or may smoke and damage finished work, will not be permitted. Maintain minimum temperatures as specified for various materials:
 - 1. Obtain heat by connecting to Medical Center heating distribution system.
 - a. Steam is available at no cost to Contractor.
- E. Electricity (for Construction and Testing): Furnish all temporary electric services.
 - 1. Obtain electricity by connecting to the Medical Center electrical distribution system. The Contractor shall meter and pay for electricity required for electric cranes and hoisting devices, electrical welding devices and any electrical heating devices providing temporary heat. Electricity for all other uses is available at no cost to the Contractor.

Electrical Deficiencies

F. Water (for Construction and Testing): Furnish temporary water service.

1. Obtain water by connecting to the Medical Center water distribution system. Provide reduced pressure backflow preventer at each connection. Water is available at no cost to the Contractor.
2. Maintain connections, pipe, fittings and fixtures and conserve water-use so none is wasted. Failure to stop leakage or other wastes will be cause for revocation (at Resident Engineer's discretion) of use of water from Medical Center's system.

G. Steam: Furnish steam system for testing required in various sections of specifications.

1. Obtain steam for testing by connecting to the Medical Center steam distribution system. Steam is available at no cost to the Contractor.
2. Maintain connections, pipe, fittings and fixtures and conserve steam-use so none is wasted. Failure to stop leakage or other waste will be cause for revocation (at Resident Engineer's discretion), of use of steam from the Medical Center's system.

H. Fuel: Natural and LP gas and burner fuel oil required for boiler cleaning, normal initial boiler-burner setup and adjusting, and for performing the specified boiler tests will be furnished by the Government. Fuel required for prolonged boiler-burner setup, adjustments, or modifications due to improper design or operation of boiler, burner, or control devices shall be furnished by the Contractor at Contractor's expense.

1.18 NEW TELEPHONE EQUIPMENT

The contractor shall coordinate with the work of installation of telephone equipment by others. This work shall be completed before the building is turned over to VA.

1.19 TESTS

A. Pre-test mechanical and electrical equipment and systems and make corrections required for proper operation of such systems before requesting final tests. Final test will not be conducted unless pre-tested.

Electrical Deficiencies

- B. Conduct final tests required in various sections of specifications in presence of an authorized representative of the Contracting Officer. Contractor shall furnish all labor, materials, equipment, instruments, and forms, to conduct and record such tests.
- C. Mechanical and electrical systems shall be balanced, controlled and coordinated. A system is defined as the entire complex which must be coordinated to work together during normal operation to produce results for which the system is designed. For example, air conditioning supply air is only one part of entire system which provides comfort conditions for a building. Other related components are return air, exhaust air, steam, chilled water, refrigerant, hot water, controls and electricity, etc. Another example of a complex that involves several components of different disciplines is a boiler installation. Efficient and acceptable boiler operation depends upon the coordination and proper operation of fuel, combustion air, controls, steam, feedwater, condensate and other related components.
- D. All related components as defined above shall be functioning when any system component is tested. Tests shall be completed within a reasonably short period of time during which operating and environmental conditions remain reasonably constant.
- E. Individual test result of any component, where required, will only be accepted when submitted with the test results of related components and of the entire system.

1.20 INSTRUCTIONS

- A. Contractor shall furnish Maintenance and Operating manuals and verbal instructions when required by the various sections of the specifications and as hereinafter specified.
- B. Manuals: Maintenance and operating manuals (four copies each) for each separate piece of equipment shall be delivered to the Resident Engineer coincidental with the delivery of the equipment to the job site. Manuals shall be complete, detailed guides for the maintenance and operation of equipment. They shall include complete information necessary for starting, adjusting, maintaining in continuous operation for long periods of time and dismantling and reassembling of the complete units

Electrical Deficiencies

and sub-assembly components. Manuals shall include an index covering all component parts clearly cross-referenced to diagrams and illustrations. Illustrations shall include "exploded" views showing and identifying each separate item. Emphasis shall be placed on the use of special tools and instruments. The function of each piece of equipment, component, accessory and control shall be clearly and thoroughly explained. All necessary precautions for the operation of the equipment and the reason for each precaution shall be clearly set forth. Manuals must reference the exact model, style and size of the piece of equipment and system being furnished. Manuals referencing equipment similar to but of a different model, style, and size than that furnished will not be accepted.

- C. Instructions: Contractor shall provide qualified, factory-trained manufacturers' representatives to give detailed instructions to assigned Department of Veterans Affairs personnel in the operation and complete maintenance for each piece of equipment. All such training will be at the job site. These requirements are more specifically detailed in the various technical sections. Instructions for different items of equipment that are component parts of a complete system, shall be given in an integrated, progressive manner. All instructors for every piece of component equipment in a system shall be available until instructions for all items included in the system have been completed. This is to assure proper instruction in the operation of inter-related systems. All instruction periods shall be at such times as scheduled by the Resident Engineer and shall be considered concluded only when the Resident Engineer is satisfied in regard to complete and thorough coverage. The Department of Veterans Affairs reserves the right to request the removal of, and substitution for, any instructor who, in the opinion of the Resident Engineer, does not demonstrate sufficient qualifications in accordance with requirements for instructors above.

1.21 RELOCATED // EQUIPMENT // ITEMS //

- A. Contractor shall disconnect, dismantle as necessary, remove and reinstall in new location, all existing equipment and items or otherwise shown to be relocated by the Contractor.

Electrical Deficiencies

- B. Perform relocation of such equipment or items at such times and in such a manner as directed by the Resident Engineer.
- C. Suitably cap existing service lines, such as steam, condensate return, water, drain, gas, air, vacuum and/or electrical, whenever such lines are disconnected from equipment to be relocated. Remove abandoned lines in finished areas and cap as specified herein before under paragraph "Abandoned Lines".
- D. Provide all mechanical and electrical service connections, fittings, fastenings and any other materials necessary for assembly and installation of relocated equipment; and leave such equipment in proper operating condition.
- E. Contractor shall employ services of an installation engineer, who is an authorized representative of the manufacturer of this equipment to supervise assembly and installation of existing equipment, required to be relocated.
- F. All service lines such as noted above for relocated equipment shall be in place at point of relocation ready for use before any existing equipment is disconnected. Make relocated existing equipment ready for operation or use immediately after reinstallation.

- - - E N D - - -

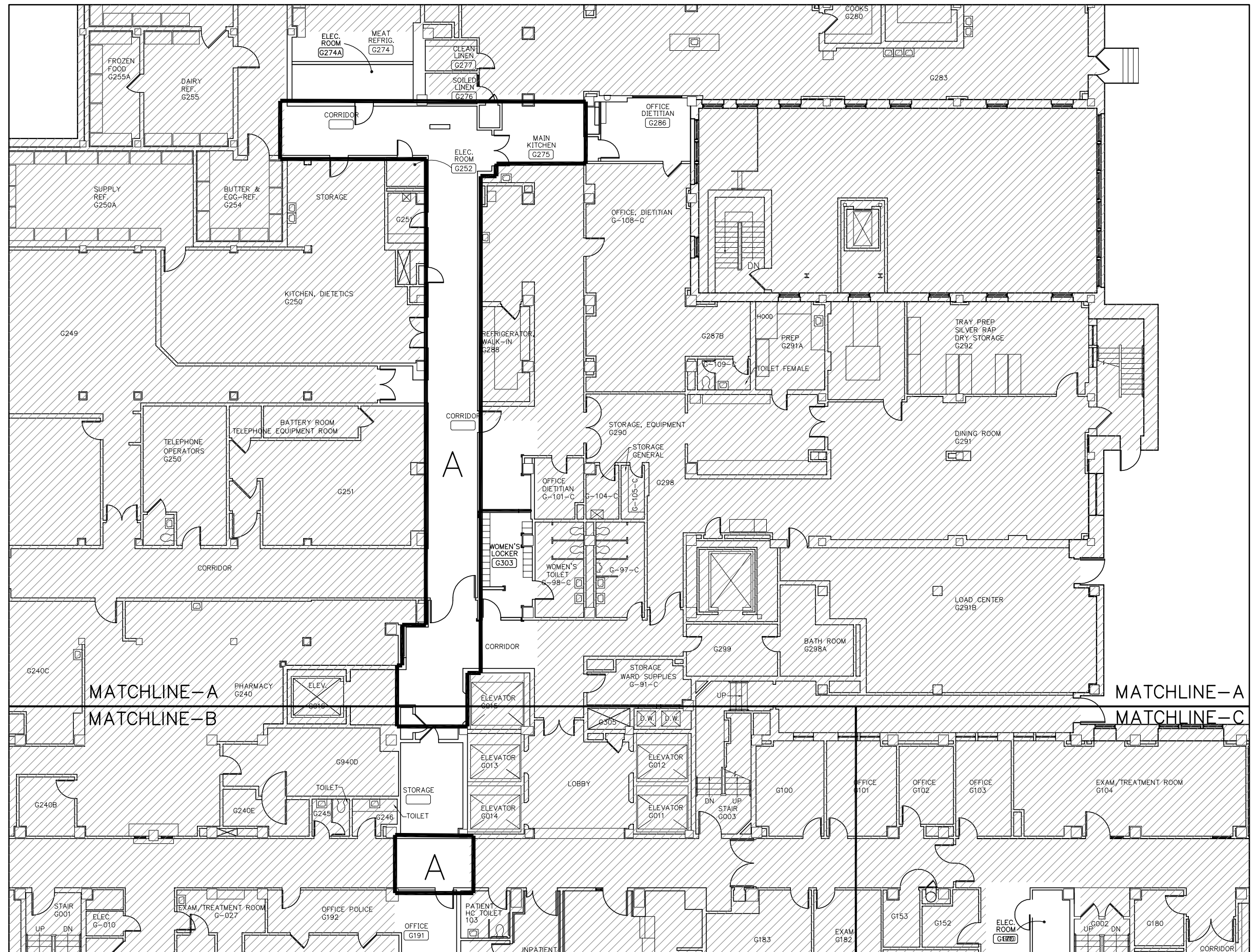

GROUND FLOOR AREAS A & B PHASING SKETCH PH-A

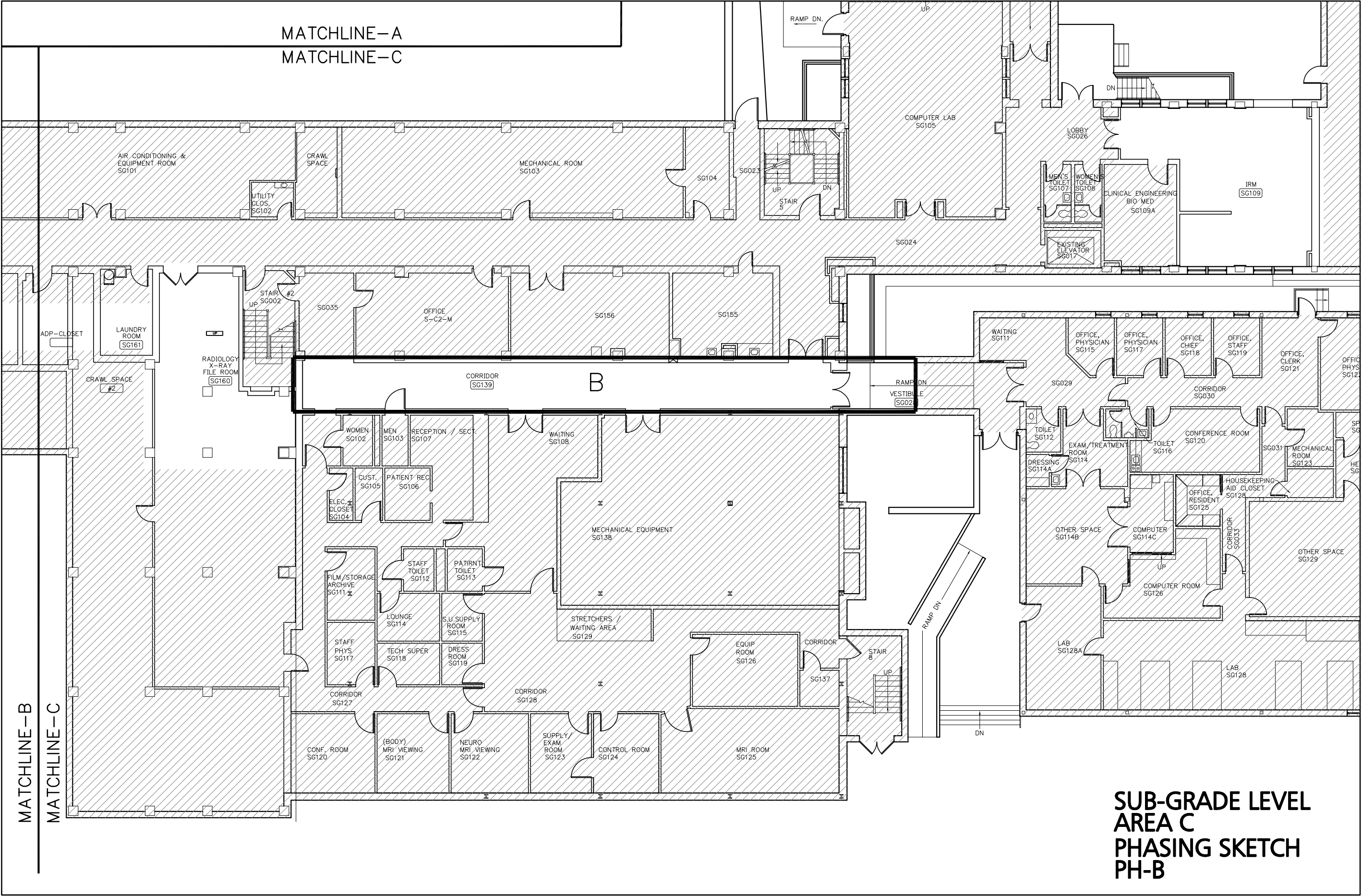

SECTION 01 32 16.15
PROJECT SCHEDULES
(SMALL PROJECTS - DESIGN/BID/BUILD)

PART 1- GENERAL

1.1 DESCRIPTION:

- A. The Contractor shall develop a Critical Path Method (CPM) plan and schedule demonstrating fulfillment of the contract requirements (Project Schedule), and shall keep the Project Schedule up-to-date in accordance with the requirements of this section and shall utilize the plan for scheduling, coordinating and monitoring work under this contract (including all activities of subcontractors, equipment vendors and suppliers). Conventional Critical Path Method (CPM) technique shall be utilized to satisfy both time and cost applications.

1.2 CONTRACTOR'S REPRESENTATIVE:

- A. The Contractor shall designate an authorized representative responsible for the Project Schedule including preparation, review and progress reporting with and to the Contracting Officer's Representative (COTR).
- B. The Contractor's representative shall have direct project control and complete authority to act on behalf of the Contractor in fulfilling the requirements of this specification section.
- C. The Contractor's representative shall have the option of developing the project schedule within their organization or to engage the services of an outside consultant. If an outside scheduling consultant is utilized, Section 1.3 of this specification will apply.

1.3 CONTRACTOR'S CONSULTANT:

- A. The Contractor shall submit a qualification proposal to the COTR, within 10 days of bid acceptance. The qualification proposal shall include:
1. The name and address of the proposed consultant.
 2. Information to show that the proposed consultant has the qualifications to meet the requirements specified in the preceding paragraph.
 3. A representative sample of prior construction projects, which the proposed consultant has performed complete project scheduling services. These representative samples shall be of similar size and scope.
- B. The Contracting Officer has the right to approve or disapprove the proposed consultant, and will notify the Contractor of the VA decision within seven calendar days from receipt of the qualification proposal.

In case of disapproval, the Contractor shall resubmit another consultant within 10 calendar days for renewed consideration. The Contractor shall have their scheduling consultant approved prior to submitting any schedule for approval.

1.4 COMPUTER PRODUCED SCHEDULES

- A. The contractor shall provide monthly, to the Department of Veterans Affairs (VA), all computer-produced time/cost schedules and reports generated from monthly project updates. This monthly computer service will include: three copies of up to five different reports (inclusive of all pages) available within the user defined reports of the scheduling software approved by the Contracting Officer; a hard copy listing of all project schedule changes, and associated data, made at the update and an electronic file of this data; and the resulting monthly updated schedule in PDM format. These must be submitted with and substantively support the contractor's monthly payment request and the signed look ahead report. The COTR shall identify the five different report formats that the contractor shall provide.
- B. The contractor shall be responsible for the correctness and timeliness of the computer-produced reports. The Contractor shall also responsible for the accurate and timely submittal of the updated project schedule and all CPM data necessary to produce the computer reports and payment request that is specified.
- C. The VA will report errors in computer-produced reports to the Contractor's representative within ten calendar days from receipt of reports. The Contractor shall reprocess the computer-produced reports and associated diskette(s), when requested by the Contracting Officer's representative, to correct errors that affect the payment and schedule for the project.

1.5 THE COMPLETE PROJECT SCHEDULE SUBMITTAL

- A. Within 45 calendar days after receipt of Notice to Proceed, the Contractor shall submit for the Contracting Officer's review; three blue line copies of the interim schedule on sheets of paper 765 x 1070 mm (30 x 42 inches) and an electronic file in the previously approved CPM schedule program. The submittal shall also include three copies of a computer-produced activity/event ID schedule showing project duration; phase completion dates; and other data, including event cost. Each activity/event on the computer-produced schedule shall contain as a minimum, but not limited to, activity/event ID, activity/event description, duration, budget amount, early start date, early finish

date, late start date, late finish date and total float. Work activity/event relationships shall be restricted to finish-to-start or start-to-start without lead or lag constraints. Activity/event date constraints, not required by the contract, will not be accepted unless submitted to and approved by the Contracting Officer. The contractor shall make a separate written detailed request to the Contracting Officer identifying these date constraints and secure the Contracting Officer's written approval before incorporating them into the network diagram. The Contracting Officer's separate approval of the Project Schedule shall not excuse the contractor of this requirement. Logic events (non-work) will be permitted where necessary to reflect proper logic among work events, but must have zero duration. The complete working schedule shall reflect the Contractor's approach to scheduling the complete project. The final Project Schedule in its original form shall contain no contract changes or delays which may have been incurred during the final network diagram development period and shall reflect the entire contract duration as defined in the bid documents. These changes/delays shall be entered at the first update after the final Project Schedule has been approved. The Contractor should provide their requests for time and supporting time extension analysis for contract time as a result of contract changes/delays, after this update, and in accordance with Article, ADJUSTMENT OF CONTRACT COMPLETION.

- D. Within 30 calendar days after receipt of the complete project interim Project Schedule and the complete final Project Schedule, the Contracting Officer or his representative, will do one or both of the following:
1. Notify the Contractor concerning his actions, opinions, and objections.
 2. A meeting with the Contractor at or near the job site for joint review, correction or adjustment of the proposed plan will be scheduled if required. Within 14 calendar days after the joint review, the Contractor shall revise and shall submit three blue line copies of the revised Project Schedule, three copies of the revised computer-produced activity/event ID schedule and a revised electronic file as specified by the Contracting Officer. The revised submission will be reviewed by the Contracting Officer and, if found to be as previously agreed upon, will be approved.
- E. The approved baseline schedule and the computer-produced schedule(s) generated there from shall constitute the approved baseline schedule

until subsequently revised in accordance with the requirements of this section.

- F. The Complete Project Schedule shall contain approximately _____work activities/events.

1.6 WORK ACTIVITY/EVENT COST DATA

- A. The Contractor shall cost load all work activities/events except procurement activities. The cumulative amount of all cost loaded work activities/events (including alternates) shall equal the total contract price. Prorate overhead, profit and general conditions on all work activities/events for the entire project length. The contractor shall generate from this information cash flow curves indicating graphically the total percentage of work activity/event dollar value scheduled to be in place on early finish, late finish. These cash flow curves will be used by the Contracting Officer to assist him in determining approval or disapproval of the cost loading. Negative work activity/event cost data will not be acceptable, except on VA issued contract changes.
- B. The Contractor shall cost load work activities/events for guarantee period services, test, balance and adjust various systems in accordance with the provisions in Article, FAR 52.232 - 5 (PAYMENT UNDER FIXED-PRICE CONSTRUCTION CONTRACTS) and VAAR 852.236 - 83 (PAYMENT UNDER FIXED-PRICE CONSTRUCTION CONTRACTS).
- C. In accordance with FAR 52.236 - 1 (PERFORMANCE OF WORK BY THE CONTRACTOR) and VAAR 852.236 - 72 (PERFORMANCE OF WORK BY THE CONTRACTOR), the Contractor shall submit, simultaneously with the cost per work activity/event of the construction schedule required by this Section, a responsibility code for all activities/events of the project for which the Contractor's forces will perform the work.
- D. The Contractor shall cost load work activities/events for all BID ITEMS. The sum of each BID ITEM work shall equal the value of the bid item in the Contractors' bid.

1.7 PROJECT SCHEDULE REQUIREMENTS

- A. Show on the project schedule the sequence of work activities/events required for complete performance of all items of work. The Contractor Shall:
1. Show activities/events as:
 - a. Contractor's time required for submittal of shop drawings, templates, fabrication, delivery and similar pre-construction work.

- b. Contracting Officer's and Architect-Engineer's review and approval of shop drawings, equipment schedules, samples, template, or similar items.
 - c. Interruption of VA Facilities utilities, delivery of Government furnished equipment, and rough-in drawings, project phasing and any other specification requirements.
 - d. Test, balance and adjust various systems and pieces of equipment, maintenance and operation manuals, instructions and preventive maintenance tasks.
 - e. VA inspection and acceptance activity/event with a minimum duration of five work days at the end of each phase and immediately preceding any VA move activity/event required by the contract phasing for that phase.
- 2. Show not only the activities/events for actual construction work for each trade category of the project, but also trade relationships to indicate the movement of trades from one area, floor, or building, to another area, floor, or building, for at least five trades who are performing major work under this contract.
 - 3. Break up the work into activities/events of a duration no longer than 20 work days each or one reporting period, except as to non-construction activities/events (i.e., procurement of materials, delivery of equipment, concrete and asphalt curing) and any other activities/events for which the COTR may approve the showing of a longer duration. The duration for VA approval of any required submittal, shop drawing, or other submittals will not be less than 20 work days.
 - 4. Describe work activities/events clearly, so the work is readily identifiable for assessment of completion. Activities/events labeled "start," "continue," or "completion," are not specific and will not be allowed. Lead and lag time activities will not be acceptable.
 - 5. The schedule shall be generally numbered in such a way to reflect either discipline, phase or location of the work.
- B. The Contractor shall submit the following supporting data in addition to the project schedule:
- 1. The appropriate project calendar including working days and holidays.
 - 2. The planned number of shifts per day.
 - 3. The number of hours per shift.
- Failure of the Contractor to include this data shall delay the review of the submittal until the Contracting Officer is in receipt of the missing data.

- C. To the extent that the Project Schedule or any revised Project Schedule shows anything not jointly agreed upon, it shall not be deemed to have been approved by the COTR. Failure to include any element of work required for the performance of this contract shall not excuse the Contractor from completing all work required within any applicable completion date of each phase regardless of the COTR's approval of the Project Schedule.
- D. Compact Disk Requirements and CPM Activity/Event Record Specifications: Submit to the VA an electronic file(s) containing one file of the data required to produce a schedule, reflecting all the activities/events of the complete project schedule being submitted.

1.8 PAYMENT TO THE CONTRACTOR:

- A. Monthly, the contractor shall submit the AIA application and certificate for payment documents G702 & G703 reflecting updated schedule activities and cost data in accordance with the provisions of the following Article, PAYMENT AND PROGRESS REPORTING, as the basis upon which progress payments will be made pursuant to Article, FAR 52.232 - 5 (PAYMENT UNDER FIXED-PRICE CONSTRUCTION CONTRACTS) and VAAR 852.236 - 83 (PAYMENT UNDER FIXED-PRICE CONSTRUCTION CONTRACTS). The Contractor shall be entitled to a monthly progress payment upon approval of estimates as determined from the currently approved updated project schedule. Monthly payment requests shall include: a listing of all agreed upon project schedule changes and associated data; and an electronic file (s) of the resulting monthly updated schedule.
- B. Approval of the Contractor's monthly Application for Payment shall be contingent, among other factors, on the submittal of a satisfactory monthly update of the project schedule.

1.9 PAYMENT AND PROGRESS REPORTING

- A. Monthly schedule update meetings will be held on dates mutually agreed to by the COTR and the Contractor. Contractor and their CPM consultant (if applicable) shall attend all monthly schedule update meetings. The Contractor shall accurately update the Project Schedule and all other data required and provide this information to the COTR three work days in advance of the schedule update meeting. Job progress will be reviewed to verify:
1. Actual start and/or finish dates for updated/completed activities/events.
 2. Remaining duration for each activity/event started, or scheduled to start, but not completed.

3. Logic, time and cost data for change orders, and supplemental agreements that are to be incorporated into the Project Schedule.
 4. Changes in activity/event sequence and/or duration which have been made, pursuant to the provisions of following Article, ADJUSTMENT OF CONTRACT COMPLETION.
 5. Completion percentage for all completed and partially completed activities/events.
 6. Logic and duration revisions required by this section of the specifications.
 7. Activity/event duration and percent complete shall be updated independently.
- B. After completion of the joint review, the contractor shall generate an updated computer-produced calendar-dated schedule and supply the Contracting Officer's representative with reports in accordance with the Article, COMPUTER PRODUCED SCHEDULES, specified.
- C. After completing the monthly schedule update, the contractor's representative or scheduling consultant shall rerun all current period contract change(s) against the prior approved monthly project schedule. The analysis shall only include original workday durations and schedule logic agreed upon by the contractor and resident engineer for the contract change(s). When there is a disagreement on logic and/or durations, the Contractor shall use the schedule logic and/or durations provided and approved by the resident engineer. After each rerun update, the resulting electronic project schedule data file shall be appropriately identified and submitted to the VA in accordance to the requirements listed in articles 1.4 and 1.7. This electronic submission is separate from the regular monthly project schedule update requirements and shall be submitted to the resident engineer within fourteen (14) calendar days of completing the regular schedule update. **Before inserting the contract changes durations, care must be taken to ensure that only the original durations will be used for the analysis, not the reported durations after progress. In addition, once the final network diagram is approved, the contractor must recreate all manual progress payment updates on this approved network diagram and associated reruns for contract changes in each of these update periods as outlined above for regular update periods. This will require detailed record keeping for each of the manual progress payment updates.**
- D. Following approval of the CPM schedule, the VA, the General Contractor, its approved CPM Consultant, RE office representatives, and all

subcontractors needed, as determined by the SRE, shall meet to discuss the monthly updated schedule. The main emphasis shall be to address work activities to avoid slippage of project schedule and to identify any necessary actions required to maintain project schedule during the reporting period. The Government representatives and the Contractor should conclude the meeting with a clear understanding of those work and administrative actions necessary to maintain project schedule status during the reporting period. This schedule coordination meeting will occur after each monthly project schedule update meeting utilizing the resulting schedule reports from that schedule update. If the project is behind schedule, discussions should include ways to prevent further slippage as well as ways to improve the project schedule status, when appropriate.

1.10 RESPONSIBILITY FOR COMPLETION

- A. If it becomes apparent from the current revised monthly progress schedule that phasing or contract completion dates will not be met, the Contractor shall execute some or all of the following remedial actions:
 - 1. Increase construction manpower in such quantities and crafts as necessary to eliminate the backlog of work.
 - 2. Increase the number of working hours per shift, shifts per working day, working days per week, the amount of construction equipment, or any combination of the foregoing to eliminate the backlog of work.
 - 3. Reschedule the work in conformance with the specification requirements.
- B. Prior to proceeding with any of the above actions, the Contractor shall notify and obtain approval from the COTR for the proposed schedule changes. If such actions are approved, the representative schedule revisions shall be incorporated by the Contractor into the Project Schedule before the next update, at no additional cost to the Government.

1.11 CHANGES TO THE SCHEDULE

- A. Within 30 calendar days after VA acceptance and approval of any updated project schedule, the Contractor shall submit a revised electronic file (s) and a list of any activity/event changes including predecessors and successors for any of the following reasons:
 - 1. Delay in completion of any activity/event or group of activities/events, which may be involved with contract changes, strikes, unusual weather, and other delays will not relieve the Contractor from the requirements specified unless the conditions are

- shown on the CPM as the direct cause for delaying the project beyond the acceptable limits.
2. Delays in submittals, or deliveries, or work stoppage are encountered which make rescheduling of the work necessary.
 3. The schedule does not represent the actual prosecution and progress of the project.
 4. When there is, or has been, a substantial revision to the activity/event costs regardless of the cause for these revisions.
- B. CPM revisions made under this paragraph which affect the previously approved computer-produced schedules for Government furnished equipment, vacating of areas by the VA Facility, contract phase(s) and sub phase(s), utilities furnished by the Government to the Contractor, or any other previously contracted item, shall be furnished in writing to the Contracting Officer for approval.
- C. Contracting Officer's approval for the revised project schedule and all relevant data is contingent upon compliance with all other paragraphs of this section and any other previous agreements by the Contracting Officer or the VA representative.
- D. The cost of revisions to the project schedule resulting from contract changes will be included in the proposal for changes in work as specified in FAR 52.243 - 4 (Changes) and VAAR 852.236 - 88 (Changes - Supplemental), and will be based on the complexity of the revision or contract change, man hours expended in analyzing the change, and the total cost of the change.
- E. The cost of revisions to the Project Schedule not resulting from contract changes is the responsibility of the Contractor.

1.12 ADJUSTMENT OF CONTRACT COMPLETION

- A. The contract completion time will be adjusted only for causes specified in this contract. Request for an extension of the contract completion date by the Contractor shall be supported with a justification, CPM data and supporting evidence as the COTR may deem necessary for determination as to whether or not the Contractor is entitled to an extension of time under the provisions of the contract. Submission of proof based on revised activity/event logic, durations (in work days) and costs is obligatory to any approvals. The schedule must clearly display that the Contractor has used, in full, all the float time available for the work involved in this request. The Contracting Officer's determination as to the total number of days of contract extension will be based upon the

current computer-produced calendar-dated schedule for the time period in question and all other relevant information.

- B. Actual delays in activities/events that, according to the computer-produced calendar-dated schedule, do not affect the extended and predicted contract completion dates shown by the critical path in the network, will not be the basis for a change to the contract completion date. The Contracting Officer will within a reasonable time after receipt of such justification and supporting evidence, review the facts and advise the Contractor in writing of the Contracting Officer's decision.
- C. The Contractor shall submit each request for a change in the contract completion date to the Contracting Officer in accordance with the provisions specified under FAR 52.243 - 4 (Changes) and VAAR 852.236 - 88 (Changes - Supplemental). The Contractor shall include, as a part of each change order proposal, a sketch showing all CPM logic revisions, duration (in work days) changes, and cost changes, for work in question and its relationship to other activities on the approved network diagram.
- D. All delays due to non-work activities/events such as RFI's, WEATHER, STRIKES, and similar non-work activities/events shall be analyzed on a month by month basis.

- - - E N D - - -

VA241-12-R-0693
VA Project No. 689-12-103

VAMC West Haven, Connecticut
Electrical Deficiencies

SECTION 01 33 23
SHOP DRAWINGS, PRODUCT DATA, AND SAMPLES

- 1-1. Refer to Articles titled SPECIFICATIONS AND DRAWINGS FOR CONSTRUCTION (FAR 52.236-21) and, SPECIAL NOTES (VAAR 852.236-91), in GENERAL CONDITIONS.
- 1-2. For the purposes of this contract, samples, test reports, certificates, and manufacturers' literature and data shall also be subject to the previously referenced requirements. The following text refers to all items collectively as SUBMITTALS.
- 1-3. Submit for approval, all of the items specifically mentioned under the separate sections of the specification, with information sufficient to evidence full compliance with contract requirements. Materials, fabricated articles and the like to be installed in permanent work shall equal those of approved submittals. After an item has been approved, no change in brand or make will be permitted unless:
 - A. Satisfactory written evidence is presented to, and approved by Contracting Officer, that manufacturer cannot make scheduled delivery of approved item or;
 - B. Item delivered has been rejected and substitution of a suitable item is an urgent necessity or;
 - C. Other conditions become apparent which indicates approval of such substitute item to be in best interest of the Government.
- 1-4. Forward submittals in sufficient time to permit proper consideration and approval action by Government. Time submission to assure adequate lead time for procurement of contract - required items. Delays attributable to untimely and rejected submittals (including any laboratory samples to be tested) will not serve as a basis for extending contract time for completion.
- 1-5. Submittals will be reviewed for compliance with contract requirements by Architect-Engineer, and action thereon will be taken by Resident Engineer on behalf of the Contracting Officer.
- 1-6. Upon receipt of submittals, Architect-Engineer will assign a file number thereto. Contractor, in any subsequent correspondence, shall refer to this file and identification number to expedite replies relative to previously approved or disapproved submittals.
- 1-7. The Government reserves the right to require additional submittals, whether or not particularly mentioned in this contract. If additional

submittals beyond those required by the contract are furnished pursuant to request therefor by Contracting Officer, adjustment in contract price and time will be made in accordance with Articles titled CHANGES (FAR 52.243-4) and CHANGES - SUPPLEMENT (VAAR 852.236-88) of the GENERAL CONDITIONS.

- 1-8. Schedules called for in specifications and shown on shop drawings shall be submitted for use and information of Department of Veterans Affairs and Architect-Engineer. However, the Contractor shall assume responsibility for coordinating and verifying schedules. The Contracting Officer and Architect-Engineer assumes no responsibility for checking schedules or layout drawings for exact sizes, exact numbers and detailed positioning of items.
- 1-9. Submittals must be submitted by Contractor only and shipped prepaid. Contracting Officer assumes no responsibility for checking quantities or exact numbers included in such submittals.
 - A. Submit samples in single units unless otherwise specified. Submit shop drawings, schedules, manufacturers' literature and data, and certificates in quadruplicate, except where a greater number is specified.
 - B. Submittals will receive consideration only when covered by a transmittal letter signed by Contractor. Letter shall be sent via first class mail and shall contain the list of items, name of Medical Center, name of Contractor, contract number, applicable specification paragraph numbers, applicable drawing numbers (and other information required for exact identification of location for each item), manufacturer and brand, ASTM or Federal Specification Number (if any) and such additional information as may be required by specifications for particular item being furnished. In addition, catalogs shall be marked to indicate specific items submitted for approval.
 1. A copy of letter must be enclosed with items, and any items received without identification letter will be considered "unclaimed goods" and held for a limited time only.
 2. Each sample, certificate, manufacturers' literature and data shall be labeled to indicate the name and location of the Medical Center, name of Contractor, manufacturer, brand, contract number and ASTM or Federal Specification Number as applicable and location(s) on project.

3. Required certificates shall be signed by an authorized representative of manufacturer or supplier of material, and by Contractor.
- C. In addition to complying with the applicable requirements specified in preceding Article 1.9, samples which are required to have Laboratory Tests.
1. Laboratory shall furnish Contracting Officer with a certificate stating that it is fully equipped and qualified to perform intended work, is fully acquainted with specification requirements and intended use of materials and is an independent establishment in no way connected with organization of Contractor or with manufacturer or supplier of materials to be tested.
 2. Certificates shall also set forth a list of comparable projects upon which laboratory has performed similar functions during past five years.
 3. Samples and laboratory tests shall be sent directly to approved commercial testing laboratory.
 4. Contractor shall send a copy of transmittal letter to both Resident Engineer and to Architect-Engineer simultaneously with submission of material to a commercial testing laboratory.
 5. Laboratory test reports shall be sent directly to Resident Engineer for appropriate action.
 6. Laboratory reports shall list contract specification test requirements and a comparative list of the laboratory test results. When tests show that the material meets specification requirements, the laboratory shall so certify on test report.
 7. Laboratory test reports shall also include a recommendation for approval or disapproval of tested item.
- D. If submittal samples have been disapproved, resubmit new samples as soon as possible after notification of disapproval. Such new samples shall be marked "Resubmitted Sample" in addition to containing other previously specified information required on label and in transmittal letter.
- E. Approved samples will be kept on file by the Resident Engineer at the site until completion of contract, at which time such samples will be delivered to Contractor as Contractor's property. Where noted in technical sections of specifications, approved samples in good condition may be used in their proper locations in contract work. At completion of contract, samples that are not approved will be returned to Contractor only upon request and at Contractor's expense. Such request should be made prior to completion of the contract. Disapproved samples that are

not requested for return by Contractor will be discarded after completion of contract.

- F. Submittal drawings (shop, erection or setting drawings) and schedules, required for work of various trades, shall be checked before submission by technically qualified employees of Contractor for accuracy, completeness and compliance with contract requirements. These drawings and schedules shall be stamped and signed by Contractor certifying to such check.
1. For each drawing required, submit one legible photographic paper or vellum reproducible.
 2. Reproducible shall be full size.
 3. Each drawing shall have marked thereon, proper descriptive title, including Medical Center location, project number, manufacturer's number, reference to contract drawing number, detail Section Number, and Specification Section Number.
 4. A space 120 mm by 125 mm (4-3/4 by 5 inches) shall be reserved on each drawing to accommodate approval or disapproval stamp.
 5. Submit drawings, ROLLED WITHIN A MAILING TUBE, fully protected for shipment.
 6. One reproducible print of approved or disapproved shop drawings will be forwarded to Contractor.
 7. When work is directly related and involves more than one trade, shop drawings shall be submitted to Architect-Engineer under one cover.
- 1-10. Samples(except laboratory samples), shop drawings, test reports, certificates and manufacturers' literature and data, shall be submitted for approval to

Ellerbe Becket

(Architect-Engineer)

1001 G St. NW, Suite 1000, Washington, DC 20016

(A/E P.O. Address)

(City, State and Zip Code)

- 1-11. At the time of transmittal to the Architect-Engineer, the Contractor shall also send a copy of the complete submittal directly to the Resident Engineer.

- - - E N D - - -

VA241-12-R-0693
VA Project No. 689-12-103

VAMC West Haven, Connecticut
Electrical Deficiencies

SECTION 01 35 26
GOVERNMENTAL SAFETY REQUIREMENTS
08/09

TABLE OF CONTENTS

PART 1 - GENERAL

- 1.1 REFERENCES
- 1.2 SUBMITTALS
- 1.3 DEFINITIONS
- 1.5 REGULATORY REQUIREMENTS
- 1.6 SITE QUALIFICATIONS, DUTIES AND MEETINGS
 - 1.6.1 Personnel Qualifications
 - 1.6.1.1 Site Safety and Health Officer (SSHO)
 - 1.6.1.2 Construction Safety Hazard Awareness Training
 - 1.6.1.3 Certified Safety Professional (CSP) and/or Certified Industrial Hygienist (CIH)
 - 1.6.1.4 Associate Safety Professional (ASP), Certified Safety Trained Supervisor (STS) and/or Construction Health and Safety Technician (CHST)
 - 1.6.1.5 Not Used
 - 1.6.1.6 Crane Operators
 - 1.6.2 Personnel Duties
 - 1.6.2.1 Site Safety and Health Officer (SSHO)
 - 1.6.2.2 Certified Safety Professional (CSP) Certified Industrial Hygienist (CIH) Associate Safety Professional (ASP) Certified Safety Trained Supervisor (STS) and/or Certified Construction Health & Safety Technician (CHST)
 - 1.6.3 Meetings
 - 1.6.3.1 Preconstruction Conference
 - 1.6.3.2 Safety Meetings
- 1.7 ACCIDENT PREVENTION PLAN (APP)
 - 1.7.1 EM 385-1-1 Contents
- 1.8 ACTIVITY HAZARD ANALYSIS (AHA)
- 1.9 DISPLAY OF SAFETY INFORMATION
- 1.10 SITE SAFETY REFERENCE MATERIALS
- 1.11 EMERGENCY MEDICAL TREATMENT
- 1.12 REPORTS
 - 1.12.1 Accident Reports
 - 1.12.2 Accident Notification
 - 1.12.3 Monthly Exposure Reports
 - 1.12.4 Crane Reports
 - 1.12.5 Certificate of Compliance
- 1.13 HOT WORK
- 1.14 RADIATION SAFETY REQUIREMENTS
- 1.15 FACILITY OCCUPANCY CLOSURE
- 1.16 GAS PROTECTION
- 1.17 HIGH NOISE LEVEL PROTECTION
- 1.18 SEVERE STORM PLAN

PART 2 - PRODUCTS

- 2.1 CONFINED SPACE SIGNAGE
- 2.2 FALL PROTECTION ANCHORAGE

PART 3 - EXECUTION

- 3.1 CONSTRUCTION AND/OR OTHER WORK
 - 3.1.1 Hazardous Material Use
 - 3.1.2 Hazardous Material Exclusions
 - 3.1.3 Unforeseen Hazardous Material
- 3.2 PRE-OUTAGE COORDINATION MEETING
- 3.3 SAFETY LOCKOUT/TAGOUT PROCEDURES
 - 3.3.1 Tag Placement
 - 3.3.2 Tag Removal
- 3.4 FALL HAZARD PROTECTION AND PREVENTION PROGRAM
 - 3.4.1 Training
 - 3.4.2 Fall Protection Equipment and Systems
 - 3.4.2.1 Personal Fall Arrest Equipment
 - 3.4.3 Fall Protection for Roofing Work
 - 3.4.4 Existing Anchorage
 - 3.4.5 Horizontal Lifelines
 - 3.4.6 Guardrails and Safety Nets
 - 3.4.7 Rescue and Evacuation Procedures
- 3.5 SCAFFOLDING
 - 3.5.1 Stilts
- 3.6 EQUIPMENT
 - 3.6.1 Material Handling Equipment
 - 3.6.2 Weight Handling Equipment
 - 3.6.3 Equipment and Mechanized Equipment
 - 3.6.4 Use of Explosives
- 3.7 EXCAVATIONS
 - 3.7.1 Utility Locations
 - 3.7.2 Utility Location Verification
 - 3.7.3 Shoring Systems
 - 3.7.4 Trenching Machinery
- 3.8 UTILITIES WITHIN CONCRETE SLABS
- 3.9 ELECTRICAL
 - 3.9.1 Conduct of Electrical Work
 - 3.9.2 Portable Extension Cords
- 3.10 WORK IN CONFINED SPACES

End of Section Table of Contents

SECTION 01 35 26
GOVERNMENTAL SAFETY REQUIREMENTS
08/09

PART 1 - GENERAL

1.1 REFERENCES

The publications listed below form a part of this specification to the extent referenced. The publications are referred to within the text by the basic designation only.

AMERICAN SOCIETY OF SAFETY ENGINEERS (ASSE/SAFE)

ASSE/SAFE A10.32	(2004) Fall Protection
ASSE/SAFE A10.34	(2001; R 2005) Protection of the Public on or Adjacent to Construction Sites
ASSE/SAFE Z359.1	(2007) Safety Requirements for Personal Fall Arrest Systems, Subsystems and Components

ASME INTERNATIONAL (ASME)

ASME B30.22	(2005) Articulating Boom Cranes
ASME B30.3	(2004) Construction Tower Cranes
ASME B30.5	(2007) Mobile and Locomotive Cranes
ASME B30.8	(2004) Floating Cranes and Floating Derricks

NATIONAL AERONAUTICS AND SPACE ADMINISTRATION (NASA)

NASA NPG 8621.1	(2004a) NASA Mishap Reporting, Investigating and Record Keeping Policy
NASA NPG 8715.3	(2004) NASA Safety Manual
NASA NSS 1740.12	(1993) NASA Safety Standard for Explosives, Propellants and Pyrotechnics

NATIONAL FIRE PROTECTION ASSOCIATION (NFPA)

NFPA 10	(2007; Errata 2007; AMD 1 2007) Standard for Portable Fire Extinguishers Surgical Specialties Clinic
NFPA 241	(2009) Standard for Safeguarding Construction, Alteration, and Demolition Operations
NFPA 51B	(2009) Standard for Fire Prevention During Welding, Cutting, and Other Hot Work

NFPA 70 (2008; AMD 1 2008) National Electrical Code -
2008 Edition

NFPA 70E (2009; Errata 2009) Standard for Electrical
Safety in the Workplace

U.S. ARMY CORPS OF ENGINEERS (USACE)

EM 385-1-1 (2008) Safety and Health Requirements Manual

U.S. NATIONAL ARCHIVES AND RECORDS ADMINISTRATION (NARA)

10 CFR 20 Standards for Protection Against Radiation

29 CFR 1910 Occupational Safety and Health Standards

29 CFR 1910.146 Permit-required Confined Spaces

29 CFR 1919 Gear Certification

29 CFR 1926 Safety and Health Regulations for Construction

29 CFR 1926.500 Fall Protection

1.2 SUBMITTALS

Government approval is required for submittals. Submit the following in
accordance with Section 01 33 00 SUBMITTAL PROCEDURES:

SD-01 Preconstruction Submittals

Accident Prevention Plan (APP);
Activity Hazard Analysis (AHA);
Crane Critical Lift Plan;
Proof of qualification for Crane Operators;

SD-06 Test Reports

Reports
Submit reports as their incidence occurs, in accordance with the
requirements of the paragraph entitled, "Reports."
Accident Reports
Monthly Exposure Reports
Crane Reports
Gas Protection

SD-07 Certificates

Confined Space Entry Permit
License Certificates
Certificate of Compliance (Crane)

Submit one copy of each permit/certificate attached to each Daily Production Report.

1.3 DEFINITIONS

- A. Competent Person for Fall Protection. A person who is capable of identifying hazardous or dangerous conditions in the personal fall arrest system or any component thereof, as well as their application and use with related equipment, and has the authority to take prompt corrective measures to eliminate the hazards of falling.
- B. Qualified Person for Fall Protection. A person with a recognized degree or Professional Certificate, and with extensive knowledge, training and experience in the field of fall protection; who is capable of performing design, analysis, and evaluation of fall protection systems and equipment.
- C. High Visibility Accident is any mishap which may generate publicity and/or high visibility.
- D. Medical Treatment. Treatment administered by a physician or by registered professional personnel under the standing orders of a physician. Medical treatment does not include first aid treatment even through provided by a physician or registered personnel.
- E. Operating Envelope is the area surrounding any crane and inside this "envelope" is the crane, the operator, riggers and crane walkers, rigging gear between the hook and the load, the load and the crane's supporting structure (ground, rail, etc.).
- F. Recordable Injuries or Illnesses. Any work-related injury or illness that results in:
 - (1) Death, regardless of the time between the injury and death, or the length of the illness;
 - (2) Days away from work (any time lost after day of injury/illness onset);
 - (3) Restricted work;
 - (4) Transfer to another job;
 - (5) Medical treatment beyond first aid;
 - (6) Loss of consciousness; or
 - (7) A significant injury or illness diagnosed by a physician or other licensed health care professional, even if it did not result in (1) through (6) above.
- G. N/A

H. Weight Handling Equipment (WHE) Accident. A WHE accident occurs when any one or more of the six elements in the operating envelope fails to perform correctly during operation, including operation during maintenance or testing resulting in personnel injury or death; material or equipment damage; dropped load; derailment; two blocking; overload; and/or collision, including unplanned contact between the load, crane, and/or other objects. A dropped load, derailment, two-blocking, overload and collision are considered accidents even though no material damage or injury occur. A component failure (e.g., motor burnout, gear tooth failure, bearing failure) is not considered an accident solely due to material or equipment damage unless the component failure results in damage to other components (e.g., dropped boom, dropped load, roll over, etc.).

1.5 REGULATORY REQUIREMENTS

In addition to the detailed requirements included in the provisions of this contract, comply with the most recent addition of USACE EM 385-1-1, OSHA, and the following federal, state, and local, laws, ordinances, criteria, rules and regulations. Submit matters of interpretation of standards to the appropriate administrative agency for resolution before starting work. Where the requirements of this specification, applicable laws, criteria, ordinances, regulations, and referenced documents vary, the most stringent requirements govern.

1.6 SITE QUALIFICATIONS, DUTIES AND MEETINGS

1.6.1 Construction Safety Training and Personnel Qualifications

1.6.1.1 30 Hour Construction Safety Training:

Contractor and contractor's employees with safety responsibility shall have completed the 30 Hour Construction Safety Training Class in accordance with the OSHA Outreach Training Program Guidelines. 1.6.1 Personnel Qualifications.

1.6.1.1 Site Safety and Health Officer (SSHO)

Provide a site Safety and Health Officer (SSHO) at the work site at all times to perform safety and occupational health management, surveillance, inspections, and safety enforcement for the Contractor. The Contractor Quality Control (QC) person cannot be the SSHO on this project. Meet the following requirements within the SSHO:

Level 5:

An Associate Safety Professional (ASP) Certified Safety Trained Supervisor (STS) and/or Construction Health & Safety Technician (CHST) with a minimum of 10 years safety work of a progressive nature with at least 5 years of experience on similar projects.

The associate shall also be training in a 30-hour OSHA construction safety class or equivalent within the last 5 years.

An average of at least 24 hours of formal safety training each year for the past 5 years with training for competent person status for at least the following 4 areas of competency:

Scaffolding; Fall protection; Hazardous energy; Confined space; Health hazard recognition, evaluation and control of chemical, physical and biological agents; Personal protective equipment and clothing to include selection, use and maintenance.

1.6.1.1 Site Safety and Health Officer (SSHO)

The Site Safety and Health Officer (SSHO) shall be at the work site at all times to perform safety and occupational health management, surveillance, inspections, and safety enforcement. Their training, experience, and qualifications shall be as required by EM 385-1-1 paragraph 01.A.17 and all associated sub-paragraphs. The Project superintendent can be the SSHO.

1.6.1.5 NOT USED

1.6.1.6 Crane Operators

Meet the crane operator's requirements in USACE EM 385-1-1, Section 16 and Appendix G. In addition, for mobile cranes with Original Equipment Manufacturer (OEM) rated capacities of 50,000 pounds or greater, designate crane operators as qualified by a source that qualifies crane operators (i.e., union, a government agency, or an organization that tests and qualifies crane operators). Provide proof of current qualification.

1.6.2 Personnel Duties

1.6.2.1 Site Safety and Health Officer (SSHO)

- A. Conduct daily safety and health inspections and maintain a written log which includes area/operation inspected, date of inspection, identified hazards, recommended corrective actions, estimated and actual dates of corrections. Attach safety inspection logs to the Contractors' daily production report.

- B. Conduct mishap investigations and complete required reports. Maintain the OSHA Form 300 and Daily Production reports for prime and subcontractors.
- C. Maintain applicable safety reference material on the job site.
- D. Attend the pre-construction conference, pre-work meetings including preparatory inspection meeting, and periodic in progress meetings.
- E. Implement and enforce accepted APPS and AHAs.
- F. Maintain a safety and health deficiency tracking system that monitors outstanding deficiencies until resolution. Post a list of unresolved safety and health deficiencies on the safety bulletin board.
- G. Ensure subcontractor compliance with safety and health requirements. Failure to perform the above duties will result in dismissal of the superintendent and/or SSHO, and a project work stoppage. The project work stoppage will remain in effect pending approval of a suitable replacement.

1.6.3 Meetings

1.6.3.1 Preconstruction Conference

- A. Contractor representatives who have a responsibility or significant role in accident prevention on the project shall attend the preconstruction conference. This includes the project superintendent, site safety and health officer, quality control supervisor, or any other assigned safety and health professionals who participated in the development of the APP (including the Activity Hazard Analyses (AHAs) and special plans, program and procedures associated with it).
- B. Discuss the details of the submitted APP to include incorporated plans, programs, procedures and a listing of anticipated AHAs that will be developed and implemented during the performance of the contract. This list of proposed AHAs will be reviewed at the conference and an agreement will be reached between the Contractor and the Contracting Officer's representative as to which phases will require an analysis. In addition, establish a schedule for the preparation, submittal, review, and acceptance of AHAs to preclude project delays.
- C. Deficiencies in the submitted APP will be brought to the attention of the Contractor at the preconstruction conference, and the Contractor shall revise the plan to correct deficiencies and re-submit it for acceptance. Do not begin work until there is an accepted APP.
- D. The functions of a Preconstruction conference may take place at the Post-Award Kickoff meeting for Design Build Contracts.

1.6.3.2 Safety Meetings

Conduct and document meetings as required by EM 385-1-1. Attach minutes showing contract title, signatures of attendees and a list of topics discussed to the Contractors' daily production report.

VA241-12-R-0693
VA Project No. 689-12-103

VAMC West Haven, Connecticut
Electrical Deficiencies

1.7 ACCIDENT PREVENTION PLAN (APP)

Use a qualified person to prepare the written site-specific APP.

Prepare the APP in accordance with the format and requirements of USACE EM 385-1-1 and as supplemented herein. Cover all paragraph and subparagraph elements in USACE EM 385-1-1, Appendix A, "Minimum Basic Outline for Accident Prevention Plan". Specific requirements for some of the APP elements are described below. The APP shall be job-specific and address any unusual or unique aspects of the project or activity for which it is written. The APP shall interface with the Contractor's overall safety and health program. Training shall be provided to all employees on the accident prevention plan.

Include any portions of the Contractor's overall safety and health program referenced in the APP in the applicable APP element and made site-specific. The Government considers the Prime Contractor to be the "controlling authority" for all work site safety and health of the subcontractors. Contractors are responsible for informing their subcontractors of the safety provisions under the terms of the contract and the penalties for noncompliance, coordinating the work to prevent one craft from interfering with or creating hazardous working conditions for other crafts, and inspecting subcontractor operations to ensure that accident prevention responsibilities are being carried out. The APP shall be signed by the person and firm (senior person) preparing the APP, the Contractor, the on-site superintendent, the designated site safety and health officer, the Contractor Quality control Manager, and any designated CSP and/or CIH.

Submit the APP to the Contracting Officer 15 calendar days prior to the date of the preconstruction conference for acceptance. Work cannot proceed without an accepted APP. Once accepted by the Contracting Officer, the APP and attachments will be enforced as part of the contract. Disregarding the provisions of this contract or the accepted APP will be cause for stopping of work, at the discretion of the Contracting Officer, until the matter has been rectified.

Once work begins, changes to the accepted APP shall be made with the knowledge and concurrence of the Contracting Officer, project superintendent, SSHO and quality control manager. Should any severe hazard exposure, i.e. imminent danger, become evident, stop work in the area, secure the area, and develop a plan to remove the exposure and

control the hazard. Notify the Contracting Officer and Project Engineer immediately. Eliminate/remove the hazard. In the interim, take all necessary action to restore and maintain safe working conditions in order to safeguard onsite personnel, visitors, the public (as defined by ASSE/SAFE A10.34,) and the environment. Copies of the accepted plan will be maintained at the resident engineer's office and at the job site.

Continuously review and amend the APP, as necessary, throughout the life of the contract. Incorporate unusual or high-hazard activities not identified in the original APP as they are discovered. Provide notification and training to all employees.

1.7.1 EM 385-1-1 Contents

In addition to the requirements outlines in Appendix A of USACE EM 385-1-1, the following is required:

- A. Names and qualifications (resumes including education, training, experience and certifications) of all site safety and health personnel designated to perform work on this project to include the designated site safety and health officer and other competent and qualified personnel to be used such as CSPs, CIHs, STSS, CHSTs. Specify the duties of each position.
- B. Qualifications of competent and of qualified persons. As a minimum, designate and submit qualifications of competent persons for each of the following major areas: excavation; scaffolding; fall protection; hazardous energy; confined space; health hazard recognition, evaluation and control of chemical, physical and biological agents; personal protective equipment and clothing to include selection, use and maintenance.
- C. Confined Space Entry Plan. Develop a confined space entry plan in accordance with USACE EM 385-1-1, applicable OSHA standards 29 CFR 1910, 29 CFR 1915, and 29 CFR 1926, and any other federal, state and local regulatory requirements identified in this contract. Identify the qualified person's name and qualifications, training, and experience. Delineate the qualified person's authority to direct work stoppage in the event of hazardous conditions. Include procedure for rescue by contractor personnel and the coordination with emergency responders. (If there is no confined space work, include a statement that no confined space work exists and none will be created.)
- D. Not Used.

E. Not Used

F. Not Used G. Not Used H. Not Used

I. PCB Plan. The safety and health aspects of Polychlorinated Biphenyls work.

J. Site Demolition Plan. The safety and health aspects prepared in accordance with Section 02 41 00 DEMOLITION and referenced sources. Include engineering survey as applicable.

K. Fall Protection and Prevention (FP&P) Program Documentation. The program documentation shall be site specific and address all fall hazards in the work place and during different phases of construction. Address how to protect and prevent workers from falling to lower levels when they are exposed to fall hazards above 6 feet. A qualified person for fall protection shall prepare and sign the program documentation. Include fall protection and prevention systems, equipment and methods employed for every phase of work, responsibilities, assisted rescue, self-rescue and evacuation procedures, training requirements, and monitoring methods. Revise the Fall Protection and Prevention Program documentation every six months for lengthy projects, reflecting any changes during the course of construction due to changes in personnel, equipment, systems or work habits. Keep and maintain the accepted Fall Protection and Prevention Program documentation at the job site for the duration of the project. Include the Fall Protection and Prevention Program documentation in the Accident Prevention Plan (APP).

1.8 ACTIVITY HAZARD ANALYSIS (AHA)

The Activity Hazard Analysis (AHA) format shall be in accordance with USACE EM 385-1-1, Section 1. Submit the AHA for review at least 15 calendar days prior to the start of each phase. Format subsequent AHAs as amendments to the APP. The analysis should be used during daily inspections to ensure the implementation and effectiveness of the activity's safety and health controls.

The AHA list will be reviewed periodically (at least monthly) at the Contractor supervisory safety meeting and updated as necessary when procedures, scheduling, or hazards change.

Develop the activity hazard analyses using the project schedule as the basis for the activities performed. Any activities listed on the project schedule will require an AHA. The AHAs will be developed by the contractor, supplier or subcontractor and provided to the prime contractor for submittal to the Contracting Officer.

1.9 DISPLAY OF SAFETY INFORMATION

Within 1 calendar days after commencement of work, erect a safety bulletin board at the job site. Where size, duration, or logistics of project do not facilitate a bulletin board, an alternative method, acceptable to the Contracting Officer, that is accessible and includes all mandatory information for employee and visitor review, shall be deemed as meeting the requirement for a bulletin board. Include and maintain information on safety bulletin board as required by EM 385-1-1, section 01.A.06. Additional items required to be posted include:

- A. Confined space entry permit.
- B. Hot work permit.

1.10 SITE SAFETY REFERENCE MATERIALS

Maintain safety-related references applicable to the project, including those listed in the article "References." Maintain applicable equipment manufacturer's manuals.

1.11 EMERGENCY MEDICAL TREATMENT

Contractors will arrange for their own emergency medical treatment. Government has no responsibility to provide emergency medical treatment.

1.12 REPORTS

1.12.1 Accident Reports

- A. Conduct an accident investigation for all recordable injuries and illnesses, and property damage accidents to establish the root cause(s) of the accident, complete report and provide the report to the Contracting Officer within 5 calendar day(s) of the accident. The Contracting Officer will provide copies of any required or special forms.
- B. Conduct an accident investigation for any weight handling equipment accident (including rigging gear accidents) to establish the root cause(s) of the accident, complete the WHE Accident Report (Crane and Rigging Gear) form and provide the report to the Contracting Officer within 30 calendar days of the accident. Do not proceed with crane operations until cause is determined and corrective actions have been implemented to the satisfaction of the contracting officer. The Contracting Officer will provide a blank copy of the accident report form.

1.12.2 Accident Notification

Notify the Contracting Officer as soon as practical, but not later than four hours, after any accident meeting the definition of Recordable Injuries or Illnesses or High Visibility Accidents. Within notification include contractor name; contract title; type of contract; name of activity, installation or location where accident occurred; date and time of accident; names of personnel injured; extent of property damage, if any; extent of injury, if known, and brief description of accident (to include type of construction equipment used, PPE used, etc.). Preserve the conditions and evidence on the accident site until the Government investigation team arrives on-site and Government investigation is conducted.

1.12.3 Monthly Exposure Reports

Monthly exposure reporting to the Contracting Officer is required to be attached to the monthly billing request. This report is a compilation of employee-hours worked each month for all site workers, both prime and subcontractor. The Contracting Officer will provide copies of any special forms.

1.12.4 Not Used

1.12.5 Not Used

1.13 HOT WORK

Obtain a written permit prior to performing "Hot Work" (welding, cutting, etc.) or operating other flame-producing/spark producing devices, from the Fire Division. A permit is required from the Explosives Safety Office for work in and around where explosives are processed, stored, or handled. CONTRACTORS ARE REQUIRED TO MEET ALL CRITERIA BEFORE A PERMIT IS ISSUED. The Contractor will provide at least two (2) twenty (20) pound 4A:20 BC rated extinguishers for normal "Hot Work". All extinguishers shall be current inspection tagged, approved safety pin and tamper resistant seal. It is also mandatory to have a designated FIRE WATCH for any "Hot Work" done at this activity. The Fire Watch shall be trained in accordance with NFPA 51B and remain on-site for a minimum of 30 minutes after completion of the task or as specified on the hot work permit.

When starting work in the facility, require personnel to familiarize themselves with the location of the nearest fire alarm boxes and place in memory the emergency Fire Division phone number. ANY FIRE, NO MATTER HOW SMALL, SHALL BE REPORTED TO THE RESPONSIBLE SAFETY OFFICER IMMEDIATELY.

1.14 RADIATION SAFETY REQUIREMENTS

License Certificates for radiation materials and equipment shall be submitted to the Contracting Officer and Radiation Safety Office (RSO) for all specialized and licensed material and equipment that could cause fatal harm to construction personnel or to the construction project.

Workers shall be protected from radiation exposure in accordance with 10 CFR 20. Standards for Protection Against Radiation Loss of radioactive material shall be reported immediately to the Contracting Officer.

Actual exposure of the radiographic film or unshielding the source shall not be initiated until after 5 p.m. on weekdays. In instances where radiography is scheduled near or adjacent to buildings or areas having limited access or one-way doors, no assumptions shall be made as to building occupancy. Where necessary, the Contracting Officer will direct the Contractor to conduct an actual building entry, search, and alert. Where removal of personnel from such a building cannot be accomplished and it is otherwise safe to proceed with the radiography, a fully instructed employee shall be positioned inside such building or area to prevent exiting while external radiographic operations are in process.

1.15 FACILITY OCCUPANCY CLOSURE

Streets, walks, and other facilities occupied and used by the Government shall not be closed or obstructed without written permission from the Contracting Officer.

1.16 NOT USED

1.17 HIGH NOISE LEVEL PROTECTION

Operations performed by the Contractor that involve the use of equipment with output of high noise levels (jackhammers, air compressors, and explosive-actuated devices) shall be scheduled for weekends. Use of any such equipment shall be approved in writing by the Contracting Officer prior to commencement of work.

1.18 SEVERE STORM PLAN

In the event of a severe storm warning, the Contractor must:

- A. Secure outside equipment and materials and place materials that could be damaged in protected areas.

- B. Check surrounding area, including roof, for loose material, equipment, debris, and other objects that could be blown away or against existing facilities.
- C. Ensure that temporary erosion controls are adequate.

1.19 CONFINED SPACE ENTRY REQUIREMENTS

Contractors entering and working in confined spaces are required to follow the requirements of OSHA 29CFR 1910.146. All confined spaces on Station are considered permit required confined spaces as defined in OSHA 29 CFR 1910.146, unless otherwise declassified.

PART 2 PRODUCTS

2.1 CONFINED SPACE SIGNAGE

Provide permanent signs integral to or securely attached to access covers for new permit required confined spaces. Signs wording:
"DANGER--PERMIT-REQUIRED CONFINED SPACE - DO NOT ENTER -" in bold letters a minimum of one inch in height and constructed to be clearly legible with all paint removed. The signal word "DANGER" shall be red and readable from 5 feet.

2.2 FALL PROTECTION ANCHORAGE

Leave in place fall protection anchorage, conforming to ASSE/SAFE Z359.1, installed under the supervision of a qualified person in fall protection, for continued customer use and so identified by signage stating the capacity of the anchorage (strength and number of persons who may be tied-off to it at any one time).

PART 3 - EXECUTION

3.1 CONSTRUCTION AND/OR OTHER WORK

Comply with USACE EM 385-1-1, NFPA 241, the APP, the AHA, Federal and/or State OSHA regulations, and other related submittals and activity fire and safety regulations. The most stringent standard prevails.

3.1.1 Hazardous Material Use

Each hazardous material must receive approval prior to being brought onto the job site or prior to any other use in connection with this contract. Allow a minimum of 10 working days for processing of the request for use of a hazardous material.

3.1.2 Hazardous Material Exclusions

Notwithstanding any other hazardous material used in this contract, radioactive materials or instruments capable of producing ionizing/non-ionizing radiation (with the exception of radioactive material and devices used in accordance with USACE EM 385-1-1 such as nuclear density meters for compaction testing and laboratory equipment with radioactive sources) as well as materials which contain asbestos, mercury or polychlorinated biphenyls, diisocyanates, lead-based paint are prohibited. The Contracting Officer, upon written request by the Contractor, may consider exceptions to the use of any of the above excluded materials. Exceptions must be reviewed and approved by the Safety Office.

3.1.3 Unforeseen Hazardous Material

The design should have identified materials such as PCB, lead paint, and friable and non-friable asbestos. If additional material, not indicated, that may be hazardous to human health upon disturbance during construction operations is encountered, stop that portion of work and notify the Contracting Officer immediately. Within 14 calendar days the Government will determine if the material is hazardous. If material is not hazardous or poses no danger, the Government will direct the Contractor to proceed without change. If material is hazardous and handling of the material is necessary to accomplish the work, the Government will issue a modification pursuant to "FAR 52.243-4, Changes" and "FAR 52.236-2, Differing Site Conditions."

3.2 PRE-OUTAGE COORDINATION MEETING

1. Contractors are required to apply for utility outages at least 15 days in advance. As a minimum, the request should include the location of the outage, utilities being affected, duration of outage and any necessary sketches. Special requirements for electrical outage requests are contained elsewhere in this specification section. Once approved, and prior to beginning work on the utility system requiring shut down, attend a pre-outage coordination meeting with the Contracting Officer and the Resident Engineer and Facilities Utilities representative to review the scope of work and the lock-out/tag-out procedures for worker protection. No work will be performed on energized electrical circuits unless proof is provided that no other means exist and proposed work procedures are reviewed and accepted by the Contracting Officer.

3.3 CONTROL OF HAZARDOUS ENERGY (LOCKOUT/TAGOUT):

Contractor shall ensure that each employee is familiar with and complies with these procedures and USACE EM 385-1-1, Section 12, Control of Hazardous Energy and OSHA 29 CFR 1910.147.

Contracting Officer will, at the Contractor's request, apply lockout/tagout devices and take other actions that, because of experience and knowledge, are known to be necessary to make the particular equipment safe to work on for government owned and operated systems. The Contractor will apply additional lockout/tagout devices in accordance with USACE EM 385-1-1, Section 12, Control of Hazardous Energy and OSHA 29 CFR 1910.147. No person, regardless of position or authority, shall operate any switch, valve, or equipment that has an official lockout/tagout device attached to it, nor shall such device be removed except as provided in this section. No person shall work on any energized equipment including, but not limited to activities such as erecting, installing, constructing, repairing, adjusting, inspecting, un-jamming, setting up, trouble shooting, testing, cleaning, dismantling, servicing and maintaining machines equipment of processes until an evaluation has been conducted identifying the energy source and the procedures which will be taken to ensure the safety of personnel. When work is to be performed on electrical circuits, only qualified personnel shall perform work on electrical circuits.

A supervisor who is required to enter an area protected by a lockout/tagout device will be considered a member of the protected group provided he notifies the holder of the tag stub each time he enters and departs from the protected area. Identification markings on building light and power distribution circuits shall not be relied on for established safe work conditions. Before clearance will be given on any equipment other than electrical (generally referred to as mechanical apparatus), the apparatus, valves, or systems shall be secured in a passive condition with the appropriate vents, pins, and locks. Pressurized or vacuum systems shall be vented to relieve differential pressure completely. Vent valves shall be tagged open during the course of the work. Where dangerous gas or fluid systems are involved, or in areas where the environment may be oxygen deficient, system or areas shall be purged, ventilated, or otherwise made safe prior to entry.

3.3.1 Device Placement

Lockout/tagout tags shall be completed in accordance with the regulations printed on the back thereof and attached to any device which, if operated, could cause an unsafe condition to exist. If more than one group is to work on any circuit or equipment, the employee in charge of each group shall have a separate set of lockout/tagout tags completed and properly attached. When it is required that certain equipment be tagged, the Government will review the characteristics of the various systems involved that affect the safety of the operations and the work to be done; take the necessary actions, including voltage and pressure checks, grounding, and venting, to make the system and equipment safe to work on; and apply such lockout/tagout tags to those switches, valves, vents, or other mechanical devices needed to preserve the safety provided. This operation is referred to as "Providing Safety Clearance."

3.3.2 Device Removal

When any individual or group has completed its part of the work and is clear of the circuits or equipment, the supervisor, project leader, or individual for whom the equipment was tagged shall turn in his signed lockout/tag-out tag stub to the Contracting Officer. That group's or individual's lockout/tag-out tags on equipment may then be removed on authorization by the Contracting Officer.

3.4 FALL HAZARD PROTECTION AND PREVENTION PROGRAM

Establish a fall protection and prevention program, for the protection of all employees exposed to fall hazards. Within the program include company policy, identify responsibilities, education and training requirements, fall hazard identification, prevention and control measures, inspection, storage, care and maintenance of fall protection equipment and rescue and evacuation procedures.

3.4.1 Training

Institute a fall protection training program. As part of the Fall Hazard Protection and Prevention Program, provide training for each employee who might be exposed to fall hazards. Provide training by a competent person for fall protection in accordance with USACE EM 385-1-1, section 21.A.16.

3.4.2 Fall Protection Equipment and Systems

Enforce use of the fall protection equipment and systems designated for each specific work activity in the Fall Protection and Prevention Plan and/or AHA at all times when an employee is exposed to a fall hazard.

Protect employees from fall hazards as specified in EM 385-1-1, section 21. In addition to the required fall protection systems, safety skiff, personal floatation devices, life rings etc., are required when working above or next to water in accordance with USACE EM 385-1-1, paragraphs 05.H. and 05.I.

Personal fall arrest systems are required when working from an articulating or extendible boom, swing stages, or suspended platform. In addition, personal fall arrest systems are required when operating other equipment such as scissor lifts if the work platform is capable of being positioned outside the wheelbase. The need for tying-off in such equipment is to prevent ejection of the employee from the equipment during raising, lowering, or travel.

Fall protection must comply with 29 CFR 1926.500, Subpart M, USACE EM 385-1-1 and ASSE/SAFE A10.32.

3.4.2.1 Personal Fall Arrest Equipment

Personal fall arrest equipment, systems, subsystems, and components shall meet ASSE/SAFE Z359.1. Only a full-body harness with a shock absorbing lanyard or self retracting lanyard is an acceptable personal fall arrest body support device. Body belts may only be used as a positioning device system (for uses such as steel reinforcing assembly and in addition to an approved fall arrest system). Harnesses shall have a fall arrest attachment affixed to the body support (usually a Dorsal D-ring) and specifically designated for attachment to the rest of the system. Only locking snap hooks and carabineers shall be used. Webbing, straps, and ropes shall be made of synthetic fiber. The maximum free fall distance when using fall arrest equipment shall not exceed 6 feet. The total fall distance and any swinging of the worker (pendulum-like motion) that can occur during a fall shall always be taken into consideration when attaching a person to a fall arrest system.

3.4.3 Fall Protection for Roofing Work

Implement fall protection controls based on the type of roof being constructed and work being performed. Evaluate the roof area to be accessed for its structural integrity including weight-bearing capabilities for the projected loading.

A. Low Sloped Roofs:

- (1) For work within 1.8 m (6 feet) of an edge, on low-slope roofs, Protect personnel from falling by use of personal fall arrest

systems, guardrails, or safety nets. A safety monitoring system is not adequate fall protection and is not authorized.

- (2) For work greater than 1.8 m (6 feet) from an edge, erect and install warning lines in accordance with 29 CFR 1926.500 and USACE EM 385-1-1.

B. Steep-Sloped Roofs: Work on steep-sloped roofs requires a personal fall arrest system, guardrails with toe-boards, or safety nets. This requirement also includes residential or housing type construction.

3.4.4 Existing Anchorage

Certified (or re-certified) by a qualified person for fall protection existing anchorages, to be used for attachment of personal fall arrest equipment in accordance with ASSE/SAFE Z359.1.

Exiting horizontal lifeline anchorages must be certified (or recertified) by a registered professional engineer with experience in designing horizontal lifeline systems.

3.4.5 Horizontal Lifelines

Design, install, certify and use under the supervision of a qualified person horizontal lifelines for fall protection as part of a complete fall arrest system which maintains a safety factor of 2 (29 CFR 1926.500).

3.4.6 Guardrails and Safety Nets

Design, install and use guardrails and safety nets in accordance with EM 385-1-1 and 29 CFR 1926 Subpart M.

3.4.7 Rescue and Evacuation Procedures

When personal fall arrest systems are used, the contractor must ensure that the mishap victim can self-rescue or can be rescued promptly should a fall occur. Prepare a Rescue and Evacuation Plan and include a detailed discussion of the following: methods of rescue; methods of self-rescue; equipment used; training requirement; specialized training for the rescuers; procedures for requesting rescue and medical assistance; and transportation routes to a medical facility. Include the Rescue and Evacuation Plan within the Activity Hazard Analysis (AHA) for the phase of work, in the Fall Protection and Prevention (FP&P) Plan, and the Accident Prevention Plan (APP).

3.5 SCAFFOLDING

Provide employees with a safe means of access to the work area on the scaffold. Climbing of any scaffold braces or supports not specifically designed for access is prohibited. Provide access scaffold platforms

greater than 6 m 20 feet maximum in height by use of a scaffold stair system. Do not use vertical ladders commonly provided by scaffold system manufacturers for accessing scaffold platforms greater than 6 m 20 feet maximum in height. The use of an adequate gate is required. Ensure that employees are qualified to perform scaffold erection and dismantling. Do not use scaffold without the capability of supporting at least four times the maximum intended load or without appropriate fall protection as delineated in the accepted fall protection and prevention plan. Stationary scaffolds must be attached to structural building components to safeguard against tipping forward or backward. Give special care to ensure scaffold systems are not overloaded. Side brackets used to extend scaffold platforms on self-supported scaffold systems for the storage of material are prohibited. The first tie-in shall be at the height equal to 4 times the width of the smallest dimension of the scaffold base. Place work platforms on mud sills. Scaffold or work platform erectors shall have fall protection during the erection and dismantling of scaffolding or work platforms that are more than six feet. Delineate fall protection requirements when working above six feet or above dangerous operations in the Fall Protection and Prevention (FP&P) Plan and Activity Hazard Analysis (AHA) for the phase of work.

3.5.1 Stilts

The use of stilts for gaining additional height in construction, renovation, repair or maintenance work is prohibited.

3.6 EQUIPMENT

3.6.1 Material Handling Equipment

- A. Material handling equipment such as forklifts shall not be modified with work platform attachments for supporting employees unless specifically delineated in the manufacturer's printed operating instructions.
- B. The use of hooks on equipment for lifting of material must be in accordance with manufacturer's printed instructions.
- C. Operators of forklifts or power industrial trucks shall be licensed in accordance with OSHA. **Contractor** must comply with OSHA Standard 1910.178 including the Training and Certification Requirements of the Standard and provide evidence of compliance to the Contracting Officer accordingly. The use of or storage of gasoline, diesel, or LPG is prohibited inside any VA buildings.

Particular emphasis to the following OSHA sections:

i. 1910.178(a)(2)

All new powered industrial trucks acquired and used by an employer shall meet the design and construction requirements for powered industrial trucks established in the "American National Standard for Powered Industrial Trucks, Part II, ANSI B56.1-1969", which is incorporated by reference as specified in § 1910.6, except for vehicles intended primarily for earth moving or over-the-road hauling.

ii. 1910.178(q)(1)

Any power-operated industrial truck not in safe operating condition shall be removed from service. All repairs shall be made by authorized personnel.

iii. 1910.178(q)(5)

All parts of any such industrial truck requiring replacement shall be replaced only by parts equivalent as to safety with those used in the original design.

iv. 1910.178(q)(6)

Industrial trucks shall not be altered so that the relative positions of the various parts are different from what they were when originally received from the manufacturer, nor shall they be altered either by the addition of extra parts not provided by the manufacturer or by the elimination of any parts, except as provided in paragraph (q)(12) of this section. Additional counterweighing of fork trucks shall not be done unless approved by the truck manufacturer.

v. 1910.178(q)(7)

Industrial trucks shall be examined before being placed in service, and shall not be placed in service if the examination shows any condition adversely affecting the safety of the vehicle. Such examination shall be made at least daily. Where industrial trucks are used on a round-the-clock basis, they shall be examined after each shift. Defects when found shall be immediately reported and corrected.

3.6.2 Weight Handling Equipment

A. Contractor must comply with OSHA standard 1926.550 and VA specific safety regulations, requirements, and standards.

- i. 1926.550(a)(1) The employer shall comply with the manufacturer's specifications and limitations applicable to the operation of any and all cranes and derricks. Where manufacturer's specifications are not available, the limitations assigned to the equipment shall be

- based on the determinations of a qualified engineer competent in this field and such determinations will be appropriately documented and recorded. Attachments used with cranes shall not exceed the capacity, rating, or scope recommended by the manufacturer.
- B. Equip cranes and derricks as specified in EM 385-1-1, section 16.
 - C. Notify the Contracting Officer 15 days in advance of any cranes entering the activity so that necessary quality assurance spot checks can be coordinated. Prior to cranes entering federal activities, a Crane Access Permit must be obtained from the Contracting Officer. A copy of the permitting process will be provided at the Preconstruction Conference. Contractor's operator shall remain with the crane during the spot check.
 - D. Comply with the crane manufacturer's specifications and limitations for erection and operation of cranes and hoists used in support of the work. Perform erection under the supervision of a designated person (as defined in ASME B30.5). Perform all testing in accordance with the manufacturer's recommended procedures.
 - E. Comply with ASME B30.5 for mobile and locomotive cranes, ASME B30.22 for articulating boom cranes, ASME B30.3 for construction tower cranes, and ASME B30.8 for floating cranes and floating derricks.
 - F. Under no circumstance shall a Contractor make a lift at or above 90 percent of the cranes rated capacity in any configuration.
 - G. When operating in the vicinity of overhead transmission lines, operators and riggers shall be alert to this special hazard and follow the requirements of USACE EM 385-1-1 Section 11 and ASME B30.5 or ASME B30.22 as applicable.
 - H. Do not crane suspended personnel work platforms (baskets) unless the Contractor proves that using any other access to the work location would provide a greater hazard to the workers or is impossible. Do not lift personnel with a line hoist or friction crane.
 - I. Inspect, maintain, and recharge portable fire extinguishers as specified in NFPA 10, Standard for Portable Fire Extinguishers.
 - J. All employees must keep clear of loads about to be lifted and of suspended loads.
 - K. Use cribbing when performing lifts on outriggers.
 - L. The crane hook/block must be positioned directly over the load. Side loading of the crane is prohibited.

- M. A physical barricade must be positioned to prevent personnel from entering the counterweight swing (tail swing) area of the crane.
- N. Certification records which include the date of inspection, signature of the person performing the inspection, and the serial number or other identifier of the crane that was inspected shall always be available for review by Contracting Officer personnel.

Construction shall comply with OSHA regulations and American National Standards Institute (ANSI) standards as to the number of required inspections of mobile cranes. Contractor shall also comply with any additional requirements by manufacturers and project owners.

Approved contractor's competent person is responsible for such inspections.

- O. Written reports listing the load test procedures used along with any repairs or alterations performed on the crane shall be available for review by Contracting Officer personnel.
- P. Certify that all crane operators have been trained in proper use of all safety devices (e.g. anti-two block devices).
- Q. Take steps to ensure that wind speed does not contribute to loss of control of the load during lifting operations. Prior to conducting lifting operations set a maximum wind speed at which a crane can be safely operated based on the equipment being used, the load being lifted, experience of operators and riggers, and hazards on the work site. This maximum wind speed determination shall be included as part of the activity hazard analysis plan for that operation.

3.6.3 Equipment and Mechanized Equipment

- A. Proof of qualifications for operator shall be kept on the project site for review.
- B. Manufacture specifications or owner's manual for the equipment shall be on-site and reviewed for additional safety precautions or requirements that are sometimes not identified by OSHA or USACE EM 385-1-1. Incorporate such additional safety precautions or requirements into the AHAs.

3.6.4 Use of Explosives

Explosives shall not be used or brought to the project site without prior written approval from the Contracting Officer. Such approval shall not relieve the Contractor of responsibility for injury to persons or for damage to property due to blasting operations.

Storage of explosives, when permitted on Government property, shall be only where directed and in approved storage facilities. These facilities shall be kept locked at all times except for inspection, delivery, and withdrawal of explosives.

3.7 EXCAVATIONS

Perform soil classification by a competent person in accordance with 29 CFR 1926.650.

3.7.1 Utility Locations

Prior to digging, the appropriate digging permit must be obtained. All underground utilities in the work area must be positively identified by a private utility locating service in addition to any station locating service and coordinated with the station utility department. Any markings made during the utility investigation must be maintained throughout the contract.

3.7.2 Utility Location Verification

The Contractor must physically verify underground utility locations by hand digging using wood or fiberglass handled tools when any adjacent construction work is expected to come within three feet of the underground system. Digging within 2 feet of a known utility must not be performed by means of mechanical equipment; hand digging shall be used. If construction is parallel to an existing utility expose the utility by hand digging every 30.5 m (100 feet) if parallel within 1.5 m (5 feet) of the excavation.

3.7.3 Shoring Systems

Trench and shoring systems must be identified in the accepted safety plan and AHA. Manufacture tabulated data and specifications or registered engineer tabulated data for shoring or benching systems shall be readily available on-site for review. Job-made shoring or shielding must have the registered professional engineer stamp, specifications, and tabulated data. Extreme care must be used when excavating near direct burial electric underground cables.

3.7.4 Trenching Machinery

Operate trenching machines with digging chain drives only when the spotters/laborers are in plain view of the operator. Provide operator and spotters/laborers training on the hazards of the digging chain drives with emphasis on the distance that needs to be maintained when the digging chain is operating. Keep documentation of the training on file at the project site.

3.8 UTILITIES WITHIN CONCRETE SLABS

Utilities located within concrete slabs or pier structures, bridges, and the like, are extremely difficult to identify due to the Project No. 689-376 reinforcing steel used in the construction of these structures.

Whenever contract work involves concrete chipping, saw cutting, or core drilling, the existing utility location must be coordinated with station utility departments in addition to a private locating service. Outages to isolate utility systems must be used in circumstances where utilities are unable to be positively identified. The use of historical drawings does not alleviate the contractor from meeting this requirement.

3.9 ELECTRICAL

3.9.1 Conduct of Electrical Work

Underground electrical spaces must be certified safe for entry before entering to conduct work. Cables that will be cut must be positively identified and de-energized prior to performing each cut.

Positive cable identification must be made prior to submitting any outage request for electrical systems. Arrangements are to be coordinated with the Contracting Officer and Station Utilities for identification. The Contracting Officer will not accept an outage request until the Contractor satisfactorily documents that the circuits have been clearly identified. Perform all high voltage cable cutting remotely using hydraulic cutting tool. Work on any energized equipment is prohibited. Plan so that work near energized parts is minimized to the fullest extent possible. Use of electrical outages clear of any energized electrical sources is the required method. When working in energized substations, only qualified electrical workers will be permitted to enter. When work requires Contractor to work near energized circuits as defined by the NFPA 70, high voltage personnel must use personal protective equipment that includes, as a minimum, electrical hard hat, safety shoes, insulating gloves with leather protective sleeves, fire retarding shirts, coveralls, face shields, and safety glasses. In addition, provide electrical arc flash protection for personnel as required by NFPA 70E. Insulating blankets, hearing protection, and switching suits may also be required, depending on the specific job and as delineated in the Contractor's AHA. Electrical safety plan shall include, but not be limited to, addressing

contractor's electrical safety program, site specific procedures to be followed and adhered to, and lockout/tag-out procedures.

3.9.2 Portable Extension Cords

Size portable extension cords in accordance with manufacturer ratings for the tool to be powered and protected from damage. Immediately removed from service all damaged extension cords. Portable extension cords shall meet the requirements of NFPA 70E and OSHA electrical standards. Contractor's safety plan shall address, but not be limited to, how cords will be protected on the job site, and the contractor's inspection, repair, and replacement policy for electrical cord sets.

3.10 WORK IN CONFINED SPACES

Comply with the requirements in Section 06.I of USACE EM 385-1-1, OSHA 29 CFR 1910.146 and OSHA 29 CFR 1926.21(b)(6). Any potential for a hazard in the confined space requires a permit system to be used.

- A. Entry Procedures. Prohibit entry into a confined space by personnel for any purpose, including hot work, until the qualified person has conducted appropriate tests to ensure the confined or enclosed space is safe for the work intended and that all potential hazards are controlled or eliminated and documented. (See Section 06.I.06 of USACE EM 385- 1-1 for entry procedures.) All hazards pertaining to the space shall be reviewed with each employee during review of the AHA.
- B. Forced air ventilation is required for all confined space entry operations and the minimum air exchange requirements must be maintained to ensure exposure to any hazardous atmosphere is kept below its' action level.
- C. Sewer wet wells require continuous atmosphere monitoring with audible alarm for toxic gas detection.

- - - E N D - - -

VA241-12-R-0693
VA Project No. 689-12-103

VAMC West Haven, Connecticut
Electrical Deficiencies

Electrical Deficiencies

SECTION 01 42 19
REFERENCE STANDARDS

PART 1 - GENERAL

1.1 DESCRIPTION

This section specifies the availability and source of references and standards specified in the project manual under paragraphs APPLICABLE PUBLICATIONS and/or shown on the drawings.

1.2 AVAILABILITY OF SPECIFICATIONS LISTED IN THE GSA INDEX OF FEDERAL SPECIFICATIONS, STANDARDS AND COMMERCIAL ITEM DESCRIPTIONS FPMR PART 101-29 (FAR 52.211-1) (AUG 1998)

- A. The GSA Index of Federal Specifications, Standards and Commercial Item Descriptions, FPMR Part 101-29 and copies of specifications, standards, and commercial item descriptions cited in the solicitation may be obtained for a fee by submitting a request to - GSA Federal Supply Service, Specifications Section, Suite 8100, 470 East L'Enfant Plaza, SW, Washington, DC 20407, Telephone (202) 619-8925, Facsimile (202) 619-8978.
- B. If the General Services Administration, Department of Agriculture, or Department of Veterans Affairs issued this solicitation, a single copy of specifications, standards, and commercial item descriptions cited in this solicitation may be obtained free of charge by submitting a request to the addressee in paragraph (a) of this provision. Additional copies will be issued for a fee.

1.3 AVAILABILITY FOR EXAMINATION OF SPECIFICATIONS NOT LISTED IN THE GSA INDEX OF FEDERAL SPECIFICATIONS, STANDARDS AND COMMERCIAL ITEM DESCRIPTIONS (FAR 52.211-4) (JUN 1988)

The specifications and standards cited in this solicitation can be examined at the following location:

DEPARTMENT OF VETERANS AFFAIRS
Office of Construction & Facilities Management
Facilities Quality Service (00CFM1A)
811 Vermont Avenue, NW - Room 462
Washington, DC 20420
Telephone Numbers: (202) 461-8217 or (202) 461-8292
Between 9:00 AM - 3:00 PM

1.4 AVAILABILITY OF SPECIFICATIONS NOT LISTED IN THE GSA INDEX OF FEDERAL SPECIFICATIONS, STANDARDS AND COMMERCIAL ITEM DESCRIPTIONS (FAR 52.211-3) (JUN 1988)

The specifications cited in this solicitation may be obtained from the associations or organizations listed below.

AA	Aluminum Association Inc. http://www.aluminum.org
AABC	Associated Air Balance Council http://www.aabchq.com
AAMA	American Architectural Manufacturer's Association http://www.aamanet.org
AAN	American Nursery and Landscape Association http://www.anla.org
AASHTO	American Association of State Highway and Transportation Officials http://www.aashto.org
AATCC	American Association of Textile Chemists and Colorists http://www.aatcc.org
ACGIH	American Conference of Governmental Industrial Hygienists http://www.acgih.org
ACI	American Concrete Institute http://www.aci-int.net
ACPA	American Concrete Pipe Association http://www.concrete-pipe.org
ACPPA	American Concrete Pressure Pipe Association http://www.acppa.org
ADC	Air Diffusion Council http://flexibleduct.org
AGA	American Gas Association http://www.aga.org

Electrical Deficiencies

AGC	Associated General Contractors of America http://www.agc.org
AGMA	American Gear Manufacturers Association, Inc. http://www.agma.org
AHAM	Association of Home Appliance Manufacturers http://www.aham.org
AISC	American Institute of Steel Construction http://www.aisc.org
AISI	American Iron and Steel Institute http://www.steel.org
AITC	American Institute of Timber Construction http://www.aitc-glulam.org
AMCA	Air Movement and Control Association, Inc. http://www.amca.org
ANLA	American Nursery & Landscape Association http://www.anla.org
ANSI	American National Standards Institute, Inc. http://www.ansi.org
APA	The Engineered Wood Association http://www.apawood.org
ARI	Air-Conditioning and Refrigeration Institute http://www.ari.org
ASAE	American Society of Agricultural Engineers http://www.asae.org
ASCE	American Society of Civil Engineers http://www.asce.org
ASHRAE	American Society of Heating, Refrigerating, and Air-Conditioning Engineers http://www.ashrae.org

Electrical Deficiencies

ASME	American Society of Mechanical Engineers http://www.asme.org
ASSE	American Society of Sanitary Engineering http://www.asse-plumbing.org
ASTM	American Society for Testing and Materials http://www.astm.org
AWI	Architectural Woodwork Institute http://www.awinet.org
AWS	American Welding Society http://www.aws.org
AWWA	American Water Works Association http://www.awwa.org
BHMA	Builders Hardware Manufacturers Association http://www.buildershardware.com
BIA	Brick Institute of America http://www.bia.org
CAGI	Compressed Air and Gas Institute http://www.cagi.org
CGA	Compressed Gas Association, Inc. http://www.cganet.com
CI	The Chlorine Institute, Inc. http://www.chlorineinstitute.org
CISCA	Ceilings and Interior Systems Construction Association http://www.cisca.org
CISPI	Cast Iron Soil Pipe Institute http://www.cispi.org
CLFMI	Chain Link Fence Manufacturers Institute http://www.chainlinkinfo.org

Electrical Deficiencies

CPMB	Concrete Plant Manufacturers Bureau http://www.cpmc.org
CRA	California Redwood Association http://www.calredwood.org
CRSI	Concrete Reinforcing Steel Institute http://www.crsi.org
CTI	Cooling Technology Institute http://www.cti.org
DHI	Door and Hardware Institute http://www.dhi.org
EGSA	Electrical Generating Systems Association http://www.egsa.org
EEI	Edison Electric Institute http://www.eei.org
EPA	Environmental Protection Agency http://www.epa.gov
ETL	ETL Testing Laboratories, Inc. http://www.etl.com
FAA	Federal Aviation Administration http://www.faa.gov
FCC	Federal Communications Commission http://www.fcc.gov
FPS	The Forest Products Society http://www.forestprod.org
GANa	Glass Association of North America http://www.cssinfo.com/info/gana.html/
FM	Factory Mutual Insurance http://www.fmglobal.com

Electrical Deficiencies

GA	Gypsum Association http://www.gypsum.org
GSA	General Services Administration http://www.gsa.gov
HI	Hydraulic Institute http://www.pumps.org
HPVA	Hardwood Plywood & Veneer Association http://www.hpva.org
ICBO	International Conference of Building Officials http://www.icbo.org
ICEA	Insulated Cable Engineers Association Inc. http://www.icea.net
\ICAC	Institute of Clean Air Companies http://www.icac.com
IEEE	Institute of Electrical and Electronics Engineers http://www.ieee.org
IMSA	International Municipal Signal Association http://www.imsasafety.org
IPCEA	Insulated Power Cable Engineers Association
NBMA	Metal Buildings Manufacturers Association http://www.mbma.com
MSS	Manufacturers Standardization Society of the Valve and Fittings Industry Inc. http://www.mss-hq.com
NAAMM	National Association of Architectural Metal Manufacturers http://www.naamm.org
NAPHCC	Plumbing-Heating-Cooling Contractors Association http://www.phccweb.org.org

Electrical Deficiencies

NBS National Bureau of Standards
 See - NIST

NBBPVI National Board of Boiler and Pressure Vessel Inspectors
 <http://www.nationboard.org>

NEC National Electric Code
 See - NFPA National Fire Protection Association

NEMA National Electrical Manufacturers Association
 <http://www.nema.org>

NFPA National Fire Protection Association
 <http://www.nfpa.org>

NHLA National Hardwood Lumber Association
 <http://www.natlhardwood.org>

NIH National Institute of Health
 <http://www.nih.gov>

NIST National Institute of Standards and Technology
 <http://www.nist.gov>

NLMA Northeastern Lumber Manufacturers Association, Inc.
 <http://www.nelma.org>

NPA National Particleboard Association
 18928 Premiere Court
 Gaithersburg, MD 20879
 (301) 670-0604

NSF National Sanitation Foundation
 <http://www.nsf.org>

NWWDA Window and Door Manufacturers Association
 <http://www.nwwda.org>

OSHA Occupational Safety and Health Administration
 Department of Labor
 <http://www.osha.gov>

Electrical Deficiencies

PCA	Portland Cement Association http://www.portcement.org
PCI	Precast Prestressed Concrete Institute http://www.pci.org
PPI	The Plastic Pipe Institute http://www.plasticpipe.org
PEI	Porcelain Enamel Institute, Inc. http://www.porcelainenamel.com
PTI	Post-Tensioning Institute http://www.post-tensioning.org
RFCI	The Resilient Floor Covering Institute http://www.rfci.com
RIS	Redwood Inspection Service See - CRA
RMA	Rubber Manufacturers Association, Inc. http://www.rma.org
SCMA	Southern Cypress Manufacturers Association http://www.cypressinfo.org
SDI	Steel Door Institute http://www.steeldoor.org
IGMA	Insulating Glass Manufacturers Alliance http://www.igmaonline.org
SJI	Steel Joist Institute http://www.steeljoist.org
SMACNA	Sheet Metal and Air-Conditioning Contractors National Association, Inc. http://www.smacna.org
SSPC	The Society for Protective Coatings http://www.sspc.org

Electrical Deficiencies

STI Steel Tank Institute
<http://www.steeltank.com>

SWI Steel Window Institute
<http://www.steelwindows.com>

TCA Tile Council of America, Inc.
<http://www.tileusa.com>

TEMA Tubular Exchange Manufacturers Association
<http://www.tema.org>

TPI Truss Plate Institute, Inc.
583 D'Onofrio Drive; Suite 200
Madison, WI 53719
(608) 833-5900

UBC The Uniform Building Code
See ICBO

UL Underwriters' Laboratories Incorporated
<http://www.ul.com>

ULC Underwriters' Laboratories of Canada
<http://www.ulc.ca>

WCLIB West Coast Lumber Inspection Bureau
6980 SW Varns Road, P.O. Box 23145
Portland, OR 97223
(503) 639-0651

WRCLA Western Red Cedar Lumber Association
P.O. Box 120786
New Brighton, MN 55112
(612) 633-4334

WWPA Western Wood Products Association
<http://www.wwpa.org>

- - - E N D - - -

VA241-12-R-0693
VA Project No. 689-12-103

VAMC West Haven, Connecticut

Electrical Deficiencies

SECTION 01 45 29
TESTING LABORATORY SERVICES

PART 1 - GENERAL

1.1 DESCRIPTION:

This section specifies materials testing activities and inspection services required during project construction to be provided by a Testing Laboratory retained and paid for by Contractor.

1.2 APPLICABLE PUBLICATIONS:

- A. The publications listed below form a part of this specification to the extent referenced. The publications are referred to in the text by the basic designation only.
- D. American Society for Testing and Materials (ASTM):
 - C31/C31M-06.....Making and Curing Concrete Test Specimens in the Field
 - C33-03.....Concrete Aggregates
 - C39/C39M-05.....Compressive Strength of Cylindrical Concrete Specimens
 - C109/C109M-05.....Compressive Strength of Hydraulic Cement Mortars
 - C138-07.....Unit Weight, Yield, and Air Content (Gravimetric) of Concrete
 - C140-07.....Sampling and Testing Concrete Masonry Units and Related Units
 - C143/C143M-05.....Slump of Hydraulic Cement Concrete
 - C172-07.....Sampling Freshly Mixed Concrete
 - C173-07.....Air Content of freshly Mixed Concrete by the Volumetric Method
 - C780-07.....Pre-construction and Construction Evaluation of Mortars for Plain and Reinforced Unit Masonry
 - C1019-08.....Sampling and Testing Grout
 - C1077-06.....Laboratories Testing Concrete and Concrete Aggregates for Use in Construction and Criteria for Laboratory Evaluation
 - E1155-96(R2008).....Determining FF Floor Flatness and FL Floor Levelness Numbers

1.3 REQUIREMENTS:

- A. Accreditation Requirements: Construction materials testing laboratories must be accredited by a laboratory accreditation authority and will be required to submit a copy of the Certificate of Accreditation and Scope of Accreditation. The laboratory's scope of accreditation must include

the appropriate ASTM standards (i.e.; E 329, C 1077, D 3666, D3740, A 880, E 543) listed in the technical sections of the specifications. Laboratories engaged in Hazardous Materials Testing shall meet the requirements of OSHA and EPA. The policy applies to the specific laboratory performing the actual testing, not just the "Corporate Office."

- B. Inspection and Testing: Testing laboratory shall inspect materials and workmanship and perform tests described herein and additional tests requested by Resident Engineer. When it appears materials furnished, or work performed by Contractor fail to meet construction contract requirements, Testing Laboratory shall direct attention of Resident Engineer to such failure.
- C. Written Reports: Testing laboratory shall submit test reports to Resident Engineer, Contractor, unless other arrangements are agreed to in writing by the Resident Engineer. Submit reports of tests that fail to meet construction contract requirements on colored paper.
- D. Verbal Reports: Give verbal notification to Resident Engineer immediately of any irregularity.

PART 2 - PRODUCTS (NOT USED)

PART 3 - EXECUTION

3.1 SITE WORK CONCRETE:

Test site work concrete including materials for concrete as required in Article CONCRETE of this section.

3.2 CONCRETE:

- A. Field Inspection and Materials Testing:
 - 1. Provide a technician at site of placement at all times to perform concrete sampling and testing.
 - 2. Review the delivery tickets of the ready-mix concrete trucks arriving on-site. Notify the Contractor if the concrete cannot be placed within the specified time limits or if the type of concrete delivered is incorrect. Reject any loads that do not comply with the Specification requirements. Rejected loads are to be removed from the site at the Contractor's expense. Any rejected concrete that is placed will be subject to removal.
 - 3. Take concrete samples at point of placement in accordance with ASTM C172. Mold and cure compression test cylinders in accordance with ASTM C31. Make at least three cylinders for each 40 m³ (50 cubic yards) or less of each concrete type, and at least three cylinders for any one day's pour for each concrete type. Label each cylinder

- with an identification number. Resident Engineer may require additional cylinders to be molded and cured under job conditions.
4. Perform slump tests in accordance with ASTM C143. Test the first truck each day, and every time test cylinders are made. Test pumped concrete at the hopper and at the discharge end of the hose at the beginning of each day's pumping operations to determine change in slump.
 5. Determine the air content of concrete per ASTM C173. For concrete required to be air-entrained, test the first truck and every 20 m³ (25 cubic yards) thereafter each day. For concrete not required to be air-entrained, test every 80 m³ (100 cubic yards) at random. For pumped concrete, initially test concrete at both the hopper and the discharge end of the hose to determine change in air content.
 6. If slump or air content fall outside specified limits, make another test immediately from another portion of same batch.
 7. Notify laboratory technician at batch plant of mix irregularities and request materials and proportioning check.
 8. Verify that specified mixing has been accomplished.
 9. Environmental Conditions: Determine the temperature per ASTM C1064 for each truckload of concrete during hot weather and cold weather concreting operations:
 - a. When ambient air temperature falls below 4.4 degrees C (40 degrees F), record maximum and minimum air temperatures in each 24 hour period; record air temperature inside protective enclosure; record minimum temperature of surface of hardened concrete.
 - b. When ambient air temperature rises above 29.4 degrees C (85 degrees F), record maximum and minimum air temperature in each 24 hour period; record minimum relative humidity; record maximum wind velocity; record maximum temperature of surface of hardened concrete.
 10. Inspect the reinforcing steel placement, including bar size, bar spacing, top and bottom concrete cover, proper tie into the chairs, and grade of steel prior to concrete placement. Submit detailed report of observations.
 11. Observe conveying, placement, and consolidation of concrete for conformance to specifications.
- B. Laboratory Tests of Field Samples:
1. Test compression test cylinders for strength in accordance with ASTM C39. For each test series, test one cylinder at 7 days and one cylinder at 28 days. Use remaining cylinder as a spare tested as

- directed by Resident Engineer. Compile laboratory test reports as follows: Compressive strength test shall be result of one cylinder, except when one cylinder shows evidence of improper sampling, molding or testing, in which case it shall be discarded and strength of spare cylinder shall be used.
2. Furnish certified compression test reports (duplicate) to Resident Engineer. In test report, indicate the following information:
 - a. Cylinder identification number and date cast.
 - b. Specific location at which test samples were taken.
 - c. Type of concrete, slump, and percent air.
 - d. Compressive strength of concrete in MPa (psi).
 - e. Weather conditions during placing.
 - f. Temperature of concrete in each test cylinder when test cylinder was molded.
 - g. Maximum and minimum ambient temperature during placing.
 - h. Ambient temperature when concrete sample in test cylinder was taken.
 - i. Date delivered to laboratory and date tested.

3.3 MASONRY:

A. Mortar Tests:

1. Laboratory compressive strength test:
 - a. Comply with ASTM C780.
 - b. Obtain samples during or immediately after discharge from batch mixer.
 - c. Furnish molds with 50 mm (2 inch), 3 compartment gang cube.
 - d. Test one sample at 7 days and 2 samples at 28 days.
2. Two tests during first week of operation; one test per week after initial test until masonry completion.

B. Grout Tests:

1. Laboratory compressive strength test:
 - a. Comply with ASTM C1019.
 - b. Test one sample at 7 days and 2 samples at 28 days.
 - c. Perform test for each 230 m² (2500 square feet) of masonry.

C. Masonry Unit Tests:

1. Laboratory Compressive Strength Test:
 - a. Comply with ASTM C140.
 - b. Test 3 samples for each 460 m² (5000 square feet) of wall area.

- - - E N D - - -

SECTION 01 57 19
TEMPORARY ENVIRONMENTAL CONTROLS

EP-1. DESCRIPTION

- A. This section specifies the control of environmental pollution and damage that the Contractor must consider for air, water, and land resources. It includes management of visual aesthetics, noise, solid waste, radiant energy, and radioactive materials, as well as other pollutants and resources encountered or generated by the Contractor. The Contractor is obligated to consider specified control measures with the costs included within the various contract items of work.
- B. Environmental pollution and damage is defined as the presence of chemical, physical, or biological elements or agents which:
 - 1. Adversely effect human health or welfare,
 - 2. Unfavorably alter ecological balances of importance to human life,
 - 3. Effect other species of importance to humankind, or;
 - 4. Degrade the utility of the environment for aesthetic, cultural, and historical purposes.
- C. Definitions of Pollutants:
 - 1. Chemical Waste: Petroleum products, bituminous materials, salts, acids, alkalis, herbicides, pesticides, organic chemicals, and inorganic wastes.
 - 2. Debris: Combustible and noncombustible wastes, such as leaves, tree trimmings, ashes, and waste materials resulting from construction or maintenance and repair work.
 - 3. Sediment: Soil and other debris that has been eroded and transported by runoff water.
 - 4. Solid Waste: Rubbish, debris, garbage, and other discarded solid materials resulting from industrial, commercial, and agricultural operations and from community activities.
 - 5. Surface Discharge: The term "Surface Discharge" implies that the water is discharged with possible sheeting action and subsequent soil erosion may occur. Waters that are surface discharged may terminate in drainage ditches, storm sewers, creeks, and/or "water of the United States" and would require a permit to discharge water from the governing agency.
 - 6. Rubbish: Combustible and noncombustible wastes such as paper, boxes, glass and crockery, metal and lumber scrap, tin cans, and bones.

7. Sanitary Wastes:

- a. Sewage: Domestic sanitary sewage and human and animal waste.
- b. Garbage: Refuse and scraps resulting from preparation, cooking, dispensing, and consumption of food.

EP-2. QUALITY CONTROL

- A. Establish and maintain quality control for the environmental protection of all items set forth herein.
- B. Record on daily reports any problems in complying with laws, regulations, and ordinances. Note any corrective action taken.

EP-3. REFERENCES

- A. The publications listed below form a part of this specification to the extent referenced. The publications are referred to in the text by basic designation only.
- B. U.S. National Archives and Records Administration (NARA):
33 CFR 328.....Definitions

EP-4. SUBMITTALS

- A. In accordance with Section, 01 33 23, SHOP DRAWINGS, PRODUCT DATA, AND SAMPLES, furnish the following:
 - 1. Environmental Protection Plan: After the contract is awarded and prior to the commencement of the work, the Contractor shall meet with the Resident Engineer to discuss the proposed Environmental Protection Plan and to develop mutual understanding relative to details of environmental protection. Not more than 20 days after the meeting, the Contractor shall prepare and submit to the Resident Engineer for approval, a written and/or graphic Environmental Protection Plan including, but not limited to, the following:
 - a. Name(s) of person(s) within the Contractor's organization who is (are) responsible for ensuring adherence to the Environmental Protection Plan.
 - b. Name(s) and qualifications of person(s) responsible for manifesting hazardous waste to be removed from the site.
 - c. Name(s) and qualifications of person(s) responsible for training the Contractor's environmental protection personnel.
 - d. Description of the Contractor's environmental protection personnel training program.
 - e. A list of Federal, State, and local laws, regulations, and permits concerning environmental protection, pollution control, noise control and abatement that are applicable to the Contractor's

proposed operations and the requirements imposed by those laws, regulations, and permits.

- f. Methods for protection of features to be preserved within authorized work areas including trees, shrubs, vines, grasses, ground cover, landscape features, air and water quality, and soil.
 - g. Procedures to provide the environmental protection that comply with the applicable laws and regulations. Describe the procedures to correct pollution of the environment due to accident, natural causes, or failure to follow the procedures as described in the Environmental Protection Plan.
 - h. Permits, licenses, and the location of the solid waste disposal area.
 - i. Drawings showing locations of any proposed temporary excavations or embankments for haul roads, material storage areas, structures, sanitary facilities, and stockpiles of excess or spoil materials. Include as part of an Erosion Control Plan approved by the District Office of the U.S. Soil Conservation Service and the Department of Veterans Affairs.
 - j. Environmental Monitoring Plans for the job site including land, water, air, and noise.
 - k. Work Area Plan showing the proposed activity in each portion of the area and identifying the areas of limited use or nonuse. Plan should include measures for marking the limits of use areas. This plan may be incorporated within the Erosion Control Plan.
- B. Approval of the Contractor's Environmental Protection Plan will not relieve the Contractor of responsibility for adequate and continued control of pollutants and other environmental protection measures.

EP-5. PROTECTION OF ENVIRONMENTAL RESOURCES

- A. Protect environmental resources within the project boundaries and those affected outside the limits of permanent work during the entire period of this contract. Confine activities to areas defined by the specifications and drawings.
- B. Protection of Land Resources: Prior to construction, identify all land resources to be preserved within the work area. Do not remove, cut, deface, injure, or destroy land resources including trees, shrubs, vines, grasses, top soil, and land forms without permission from the Resident Engineer. Do not fasten or attach ropes, cables, or guys to trees for anchorage unless specifically authorized, or where special emergency use is permitted.

1. Work Area Limits: Prior to any construction, mark the areas that require work to be performed under this contract. Mark or fence isolated areas within the general work area that are to be saved and protected. Protect monuments, works of art, and markers before construction operations begin. Convey to all personnel the purpose of marking and protecting all necessary objects.
 2. Protection of Landscape: Protect trees, shrubs, vines, grasses, land forms, and other landscape features shown on the drawings to be preserved by marking, fencing, or using any other approved techniques.
 - a. Box and protect from damage existing trees and shrubs to remain on the construction site.
 - b. Immediately repair all damage to existing trees and shrubs by trimming, cleaning, and painting with antiseptic tree paint.
 - c. Do not store building materials or perform construction activities closer to existing trees or shrubs than the farthest extension of their limbs.
 3. Reduction of Exposure of Unprotected Erodible Soils: Plan and conduct earthwork to minimize the duration of exposure of unprotected soils. Clear areas in reasonably sized increments only as needed to use. Form earthwork to final grade as shown. Immediately protect side slopes and back slopes upon completion of rough grading.
 4. Protect adjacent areas from despoilment by temporary excavations and embankments.
 5. Handle and dispose of solid wastes in such a manner that will prevent contamination of the environment. Place solid wastes (excluding clearing debris) in containers that are emptied on a regular schedule. Transport all solid waste off Government property and dispose of waste in compliance with Federal, State, and local requirements.
 6. Handle discarded materials other than those included in the solid waste category as directed by the Resident Engineer.
- C. Protection of Water Resources: Keep construction activities under surveillance, management, and control to avoid pollution of surface and ground waters and sewer systems. Implement management techniques to control water pollution by the listed construction activities that are included in this contract.
1. Washing and Curing Water: Do not allow wastewater directly derived from construction activities to enter water areas. Collect and place

wastewater in retention ponds allowing the suspended material to settle, the pollutants to separate, or the water to evaporate.

- D. Protection of Air Resources: Keep construction activities under surveillance, management, and control to minimize pollution of air resources. Burning is not permitted on the job site. Keep activities, equipment, processes, and work operated or performed, in strict accordance with the State of Connecticut and Federal emission and performance laws and standards. Maintain ambient air quality standards set by the Environmental Protection Agency, for those construction operations and activities specified.
1. Particulates: Control dust particles, aerosols, and gaseous by-products from all construction activities, processing, and preparation of materials (such as from asphaltic batch plants) at all times, including weekends, holidays, and hours when work is not in progress.
 2. Particulates Control: Maintain all excavations, stockpiles, haul roads, temporary access roads, spoil areas, borrow areas, and all other work areas within or outside the project boundaries free from particulates which would cause a hazard or a nuisance. Sprinklering, chemical treatment of an approved type, light bituminous treatment, baghouse, scrubbers, electrostatic precipitators, or other methods are permitted to control particulates in the work area.
 3. Hydrocarbons and Carbon Monoxide: Control monoxide emissions from equipment to Federal and State allowable limits.
 4. Odors: Control odors of construction activities and prevent obnoxious odors from occurring.
- E. Reduction of Noise: Minimize noise using every action possible. Perform noise-producing work in less sensitive hours of the day or week as directed by the Resident Engineer. Maintain noise-produced work at or below the decibel levels and within the time periods specified.
1. Perform construction activities involving repetitive, high-level impact noise only between 8:00 a.m. and 6:00 p.m unless otherwise permitted by local ordinance or the Resident Engineer. Repetitive impact noise on the property shall not exceed the following dB limitations:

Time Duration of Impact Noise	Sound Level in dB
More than 12 minutes in any hour	70
Less than 30 seconds of any hour	85
Less than three minutes of any hour	80

Less than 12 minutes of any hour	75
----------------------------------	----

2. Provide sound-deadening devices on equipment and take noise abatement measures that are necessary to comply with the requirements of this contract, consisting of, but not limited to, the following:
 - a. Maintain maximum permissible construction equipment noise levels at 15 m (50 feet) (dBA):

EARTHMOVING		MATERIALS HANDLING	
FRONT LOADERS	75	CONCRETE MIXERS	75
BACKHOES	75	CONCRETE PUMPS	75
DOZERS	75	CRANES	75
TRACTORS	75	DERRICKS IMPACT	75
SCAPERS	80	PILE DRIVERS	95
GRADERS	75	JACK HAMMERS	75
TRUCKS	75	ROCK DRILLS	80
PAVERS, STATIONARY	80	PNEUMATIC TOOLS	80
PUMPS	75	BLASTING	//--//
GENERATORS	75	SAWS	75
COMPRESSORS	75	VIBRATORS	75

- b. Use shields or other physical barriers to restrict noise transmission.
 - c. Provide soundproof housings or enclosures for noise-producing machinery.
 - d. Use efficient silencers on equipment air intakes.
 - e. Use efficient intake and exhaust mufflers on internal combustion engines that are maintained so equipment performs below noise levels specified.
 - f. Line hoppers and storage bins with sound deadening material.
 - g. Conduct truck loading, unloading, and hauling operations so that noise is kept to a minimum.
3. Measure sound level for noise exposure due to the construction at least once every five successive working days while work is being performed above 55 dB(A) noise level. Measure noise exposure at the property line or 15 m (50 feet) from the noise source, whichever is greater. Measure the sound levels on the A weighing network of a General Purpose sound level meter at slow response. To minimize the effect of reflective sound waves at buildings, take measurements at

900 to 1800 mm (three to six feet) in front of any building face.

Submit the recorded information to the Resident Engineer noting any problems and the alternatives for mitigating actions.

- F. Restoration of Damaged Property: If any direct or indirect damage is done to public or private property resulting from any act, omission, neglect, or misconduct, the Contractor shall restore the damaged property to a condition equal to that existing before the damage at no additional cost to the Government. Repair, rebuild, or restore property as directed or make good such damage in an acceptable manner.
- G. Final Clean-up: On completion of project and after removal of all debris, rubbish, and temporary construction, Contractor shall leave the construction area in a clean condition satisfactory to the Resident Engineer. Cleaning shall include off the station disposal of all items and materials not required to be salvaged, as well as all debris and rubbish resulting from demolition and new work operations.

- - - E N D - - -

SECTION 01 58 16
TEMPORARY INTERIOR SIGNAGE

PART 1 GENERAL

DESCRIPTION

This section specifies temporary interior signs.

PART 2 PRODUCTS

2.1 TEMPORARY SIGNS

- A. Fabricate from 50 Kg (110 pound) mat finish white paper.
- B. Cut to 100 mm (4-inch) wide by 300 mm (12 inch) long size tag.
- C. Punch 3 mm (1/8-inch) diameter hole centered on 100 mm (4-inch) dimension of tag. Edge of Hole spaced approximately 13 mm (1/2-inch) from one end on tag.
- D. Reinforce hole on both sides with gummed cloth washer or other suitable material capable of preventing tie pulling through paper edge.
- E. Ties: Steel wire 0.3 mm (0.0120-inch) thick, attach to tag with twist tie, leaving 150 mm (6-inch) long free ends.

PART 3 EXECUTION

3.1 INSTALLATION

- A. Install temporary signs attached to room door frame or room door knob, lever, or pull for doors on corridor openings.
- B. Mark on signs with felt tip marker having approximately 3 mm (1/8-inch) wide stroke for clearly legible numbers or letters.
- C. Identify room with numbers as designated on floor plans.

3.2 LOCATION

- A. Install on doors that have room, corridor, and space numbers shown.
- B. Doors that do not require signs are as follows:
 - 1. Corridor barrier doors (cross-corridor) in corridor with same number.
 - 2. Communicating doors in partitions between rooms with corridor entrance doors.
- C. Replace missing, damaged, or illegible signs.

- - - E N D - - -

SECTION 01 74 19
CONSTRUCTION WASTE MANAGEMENT

PART 1 - GENERAL

1.1 DESCRIPTION

- A. This section specifies the requirements for the management of non-hazardous building construction and demolition waste.
- B. Waste disposal in landfills shall be minimized to the greatest extent possible. Of the inevitable waste that is generated, as much of the waste material as economically feasible shall be salvaged, recycled or reused.
- C. Contractor shall use all reasonable means to divert construction and demolition waste from landfills and incinerators, and facilitate their salvage and recycle not limited to the following:
 - 1. Waste Management Plan development and implementation.
 - 2. Techniques to minimize waste generation.
 - 3. Sorting and separating of waste materials.
 - 4. Salvage of existing materials and items for reuse or resale.
 - 5. Recycling of materials that cannot be reused or sold.
- D. At a minimum the following waste categories shall be diverted from landfills:
 - 1. Inserts (e.g. concrete, masonry and asphalt).
 - 2. Clean dimensional wood and palette wood.
 - 3. Engineered wood products (plywood, particle board and I-joists, etc).
 - 4. Metal products (eg, steel, wire, beverage containers, copper, etc).
 - 5. Cardboard, paper and packaging.
 - 6. Plastics (eg, ABS, PVC).
 - 7. Carpet and/or pad.
 - 8. Gypsum board.
 - 9. Insulation.
 - 10. Paint.
 - 11. Fluorescent lamps.

1.2 RELATED WORK

- A. Section 01 00 00, GENERAL REQUIREMENTS.

1.3 QUALITY ASSURANCE

- A. Contractor shall practice efficient waste management when sizing, cutting and installing building products. Processes shall be employed

to ensure the generation of as little waste as possible. Construction /Demolition waste includes products of the following:

1. Excess or unusable construction materials.
 2. Packaging used for construction products.
 3. Poor planning and/or layout.
 4. Construction error.
 5. Over ordering.
 6. Weather damage.
 7. Contamination.
 8. Mishandling.
 9. Breakage.
- B. Establish and maintain the management of non-hazardous building construction and demolition waste set forth herein. Conduct a site assessment to estimate the types of materials that will be generated by demolition and construction.
- C. Contractor shall develop and implement procedures to reuse and recycle new materials to a minimum of 50 percent.
- D. Contractor shall be responsible for implementation of any special programs involving rebates or similar incentives related to recycling. Any revenues or savings obtained from salvage or recycling shall accrue to the contractor.
- E. Contractor shall provide all demolition, removal and legal disposal of materials. Contractor shall ensure that facilities used for recycling, reuse and disposal shall be permitted for the intended use to the extent required by local, state, federal regulations. The Whole Building Design Guide website <http://www.wbdg.org> provides a Construction Waste Management Database that contains information on companies that haul, collect, and process recyclable debris from construction projects.
- F. Contractor shall assign a specific area to facilitate separation of materials for reuse, salvage, recycling, and return. Such areas are to be kept neat and clean and clearly marked in order to avoid contamination or mixing of materials.
- G. Contractor shall provide on-site instructions and supervision of separation, handling, salvaging, recycling, reuse and return methods to be used by all parties during waste generating stages.
- H. Record on daily reports any problems in complying with laws, regulations and ordinances with corrective action taken.

1.4 TERMINOLOGY

- A. Class III Landfill: A landfill that accepts non-hazardous resources such as household, commercial and industrial waste resulting from construction, remodeling, repair and demolition operations.
- B. Clean: Untreated and unpainted; uncontaminated with adhesives, oils, solvents, mastics and like products.
- C. Construction and Demolition Waste: Includes all non-hazardous resources resulting from construction, remodeling, alterations, repair and demolition operations.
- D. Dismantle: The process of parting out a building in such a way as to preserve the usefulness of its materials and components.
- E. Disposal: Acceptance of solid wastes at a legally operating facility for the purpose of land filling (includes Class III landfills and inert fills).
- F. Inert Backfill Site: A location, other than inert fill or other disposal facility, to which inert materials are taken for the purpose of filling an excavation, shoring or other soil engineering operation.
- G. Inert Fill: A facility that can legally accept inert waste, such as asphalt and concrete exclusively for the purpose of disposal.
- H. Inert Solids/Inert Waste: Non-liquid solid resources including, but not limited to, soil and concrete that does not contain hazardous waste or soluble pollutants at concentrations in excess of water-quality objectives established by a regional water board, and does not contain significant quantities of decomposable solid resources.
- I. Mixed Debris: Loads that include commingled recyclable and non-recyclable materials generated at the construction site.
- J. Mixed Debris Recycling Facility: A solid resource processing facility that accepts loads of mixed construction and demolition debris for the purpose of recovering re-usable and recyclable materials and disposing non-recyclable materials.
- K. Permitted Waste Hauler: A company that holds a valid permit to collect and transport solid wastes from individuals or businesses for the purpose of recycling or disposal.
- L. Recycling: The process of sorting, cleansing, treating, and reconstituting materials for the purpose of using the altered form in the manufacture of a new product. Recycling does not include burning, incinerating or thermally destroying solid waste.

1. On-site Recycling - Materials that are sorted and processed on site for use in an altered state in the work, i.e. concrete crushed for use as a sub-base in paving.
 2. Off-site Recycling - Materials hauled to a location and used in an altered form in the manufacture of new products.
- M. Recycling Facility: An operation that can legally accept materials for the purpose of processing the materials into an altered form for the manufacture of new products. Depending on the types of materials accepted and operating procedures, a recycling facility may or may not be required to have a solid waste facilities permit or be regulated by the local enforcement agency.
- N. Reuse: Materials that are recovered for use in the same form, on-site or off-site.
- O. Return: To give back reusable items or unused products to vendors for credit.
- P. Salvage: To remove waste materials from the site for resale or re-use by a third party.
- Q. Source-Separated Materials: Materials that are sorted by type at the site for the purpose of reuse and recycling.
- R. Solid Waste: Materials that have been designated as non-recyclable and are discarded for the purposes of disposal.
- S. Transfer Station: A facility that can legally accept solid waste for the purpose of temporarily storing the materials for re-loading onto other trucks and transporting them to a landfill for disposal, or recovering some materials for re-use or recycling.

1.5 SUBMITTALS

- A. In accordance with Section 01 33 23, SHOP DRAWINGS, PRODUCT DATA, and SAMPLES, furnish the following:
- B. Prepare and submit to the Resident Engineer a written demolition debris management plan. The plan shall include, but not be limited to, the following information:
1. Procedures to be used for debris management.
 2. Techniques to be used to minimize waste generation.
 3. Analysis of the estimated job site waste to be generated:
 - a. List of each material and quantity to be salvaged, reused, recycled.
 - b. List of each material and quantity proposed to be taken to a landfill.

4. Detailed description of the Means/Methods to be used for material handling.
 - a. On site: Material separation, storage, protection where applicable.
 - b. Off site: Transportation means and destination. Include list of materials.
 - 1) Description of materials to be site-separated and self-hauled to designated facilities.
 - 2) Description of mixed materials to be collected by designated waste haulers and removed from the site.
 - c. The names and locations of mixed debris reuse and recycling facilities or sites.
 - d. The names and locations of trash disposal landfill facilities or sites.
 - e. Documentation that the facilities or sites are approved to receive the materials.
- C. Designated Manager responsible for instructing personnel, supervising, documenting and administer over meetings relevant to the Waste Management Plan.
- D. Monthly summary of construction and demolition debris diversion and disposal, quantifying all materials generated at the work site and disposed of or diverted from disposal through recycling.

1.6 APPLICABLE PUBLICATIONS

- A. Publications listed below form a part of this specification to the extent referenced. Publications are referenced by the basic designation only. In the event that criteria requirements conflict, the most stringent requirements shall be met.

1.7 RECORDS

Maintain records to document the quantity of waste generated; the quantity of waste diverted through sale, reuse, or recycling; and the quantity of waste disposed by landfill or incineration.

PART 2 - PRODUCTS

2.1 MATERIALS

- A. List of each material and quantity to be salvaged, recycled, reused.
- B. List of each material and quantity proposed to be taken to a landfill.
- C. Material tracking data: Receiving parties, dates removed, transportation costs, weight tickets, tipping fees, manifests, invoices, net total costs or savings.

PART 3 - EXECUTION

3.1 COLLECTION

- A. Provide all necessary containers, bins and storage areas to facilitate effective waste management.
- B. Clearly identify containers, bins and storage areas so that recyclable materials are separated from trash and can be transported to respective recycling facility for processing.
- C. Hazardous wastes shall be separated, stored, disposed of according to local, state, federal regulations.

3.2 DISPOSAL

- A. Contractor shall be responsible for transporting and disposing of materials that cannot be delivered to a source-separated or mixed materials recycling facility to a transfer station or disposal facility that can accept the materials in accordance with state and federal regulations.
- B. Construction or demolition materials with no practical reuse or that cannot be salvaged or recycled shall be disposed of at a landfill or incinerator.

3.3 REPORT

- A. With each application for progress payment, submit a summary of construction and demolition debris diversion and disposal including beginning and ending dates of period covered.
- B. Quantify all materials diverted from landfill disposal through salvage or recycling during the period with the receiving parties, dates removed, transportation costs, weight tickets, manifests, invoices. Include the net total costs or savings for each salvaged or recycled material.
- C. Quantify all materials disposed of during the period with the receiving parties, dates removed, transportation costs, weight tickets, tipping fees, manifests, invoices. Include the net total costs for each disposal.

- - - E N D - - -

SECTION 03 30 53
(SHORT-FORM) CAST-IN-PLACE CONCRETE

PART 1 - GENERAL

1.1 DESCRIPTION:

This section specifies cast-in-place structural concrete and material and mixes for other concrete.

1.2 RELATED WORK:

A. Materials testing and inspection during construction: Section 01 45 29, TESTING LABORATORY SERVICES.

1.3 TOLERANCES:

- A. ACI 117.
- B. Slab Finishes: ACI 117, F-number method in accordance with ASTM E1155.

1.4 REGULATORY REQUIREMENTS:

- A. ACI SP-66 ACI Detailing Manual
- B. ACI 318 - Building Code Requirements for Reinforced Concrete.

1.5 SUBMITTALS:

- A. Submit in accordance with Section 01 33 23, SHOP DRAWINGS, PRODUCT DATA, AND SAMPLES.
- B. Concrete Mix Design.
- C. Shop Drawings: Reinforcing steel: Complete shop drawings.
- D. Manufacturer's Certificates: Air-entraining admixture, chemical add mixtures, curing compounds.

1.6 APPLICABLE PUBLICATIONS:

- A. Publications listed below form a part of this specification to extent referenced. Publications are referenced in text by basic designation only.
- B. American Concrete Institute (ACI):
 - 117R-06.....Tolerances for Concrete Construction and Materials
 - 211.1-91(R2002).....Proportions for Normal, Heavyweight, and Mass Concrete
 - 301-05.....Specification for Structural Concrete
 - 305R-06.....Hot Weather Concreting
 - 306R-2002.....Cold Weather Concreting
 - SP-66-04ACI Detailing Manual
 - 318/318R-05.....Building Code Requirements for Reinforced Concrete
 - 347R-04.....Guide to Formwork for Concrete

C. American Society for Testing And Materials (ASTM):

A185-07.....Steel Welded Wire, Fabric, Plain for Concrete
Reinforcement
A615/A615M-08.....Deformed and Plain Billet-Steel Bars for
Concrete Reinforcement
C31/C31M-08.....Making and Curing Concrete Test Specimens in the
Field
C33-07.....Concrete Aggregates
C39/C39M-05.....Compressive Strength of Cylindrical Concrete
Specimens
C94/C94M-07.....Ready-Mixed Concrete
C143/C143M-05.....Standard Test Method for Slump of Hydraulic
Cement Concrete
C150-07.....Portland Cement
C171-07.....Sheet Material for Curing Concrete
C172-07.....Sampling Freshly Mixed Concrete
C173-07.Air Content of Freshly Mixed Concrete by the Volumetric Method
C192/C192M-07.....Making and Curing Concrete Test Specimens in the
Laboratory
C231-08.....Air Content of Freshly Mixed Concrete by the
Pressure Method
C260-06.....Air-Entraining Admixtures for Concrete
C494/C494M-08.....Chemical Admixtures for Concrete
C618-08.....Coal Fly Ash and Raw or Calcined Natural
Pozzolan for Use in Concrete
D1751-04.Preformed Expansion Joint Fillers for Concrete Paving and
Structural Construction (Non-extruding and
Resilient Bituminous Types)
D4397-02.....Polyethylene Sheeting for Construction,
Industrial and Agricultural Applications
E1155-96(2008).....Determining F_F Floor Flatness and F_L Floor
Levelness Numbers

PART 2 - PRODUCTS

2.1 FORMS:

Wood, plywood, metal, or other materials, approved by Resident Engineer,
of grade or type suitable to obtain type of finish specified.

2.2 MATERIALS:

A. Portland Cement: ASTM C150, Type I or II.

- B. Fly Ash: ASTM C618, Class C or F including supplementary optional requirements relating to reactive aggregates and alkalis, and loss on ignition (LOI) not to exceed 5 percent.
- C. Coarse Aggregate: ASTM C33, Size 67. Size 467 may be used for footings and walls over 300 mm (12 inches) thick. Coarse aggregate for applied topping and metal pan stair fill shall be Size 7.
- D. Fine Aggregate: ASTM C33.
- F. Mixing Water: Fresh, clean, and potable.
- G. Air-Entraining Admixture: ASTM C260.
- H. Chemical Admixtures: ASTM C494.
- I. Vapor Barrier: ASTM D4397, 0.25 mm (10mil).
- J. Reinforcing Steel: ASTM A615 or ASTM A996, deformed. See structural drawings for grade.
- K. Welded Wire Fabric: ASTM A185.
- L. Expansion Joint Filler: ASTM D1751.
- M. Sheet Materials for Curing Concrete: ASTM C171.
- N. Abrasive Aggregates: Aluminum oxide grains or emery grits.
- P. Liquid Densifier/Sealer: 100 percent active colorless aqueous silicate solution.
- Q. Grout, Non-Shrinking: Premixed ferrous or non-ferrous, mixed and applied in accordance with manufacturer's recommendations. Grout shall show no settlement or vertical drying shrinkage at 3 days or thereafter based on initial measurement made at time of placement, and produce a compressive strength of at least 18mpa (2500 psi) at 3 days and 35mpa (5000 psi) at 28 days.

2.3 CONCRETE MIXES:

- A. Design of concrete mixes using materials specified shall be the responsibility of the Contractor as set forth under Option C of ASTM C94.
- B. Compressive strength at 28 days shall be not less than 25mpa (3000 psi).
- C. Establish strength of concrete by testing prior to beginning concreting operation. Test consists of average of three cylinders made and cured in accordance with ASTM C192 and tested in accordance with ASTM C39.
- D. Maximum slump for vibrated concrete is 100 mm (4 inches) tested in accordance with ASTM C143.
- E. Cement and water factor (See Table I):

TABLE I - CEMENT AND WATER FACTORS FOR CONCRETE

Concrete: Strength	Non-Air-Entrained	Air-Entrained
--------------------	-------------------	---------------

Min. 28 Day Comp. Str. MPa (psi)	Min. Cement kg/m ³ (lbs/c. yd)	Max. Water Cement Ratio	Min. Cement kg/m ³ (lbs/c. yd)	Max. Water Cement Ratio
25 (3000) ^{1,2}	300 (500)	0.55*	310 (520)	*

1. If trial mixes are used, the proposed mix design shall achieve a compressive strength 8.3 MPa (1200 psi) in excess of f'c. For concrete strengths above 35 Mpa (5000 psi), the proposed mix design shall achieve a compressive strength 9.7 MPa (1400 psi) in excess of f'c.

2. For concrete exposed to high sulfate content soils maximum water cement ratio is 0.44.

* Determined by Laboratory in accordance with ACI 211.1 for normal concrete or ACI 211.2 for lightweight structural concrete.

F. Air-entrainment is required for all exterior concrete. Air content shall conform with the following tables:

**TABLE I - TOTAL AIR CONTENT
FOR VARIOUS SIZES OF COARSE AGGREGATES (NORMAL CONCRETE)**

Nominal Maximum Size of Coarse Aggregate	Total Air Content Percentage by Volume
10 mm (3/8 in)	6 to 10
13 mm (1/2 in)	5 to 9
19 mm (3/4 in)	4 to 8
25 mm (1 in)	3 1/2 to 6 1/2
40 mm (1 1/2 in)	3 to 6

**TABLE II TOTAL AIR CONTENT
AIR CONTENT OF LIGHTWEIGHT STRUCTURAL CONCRETE**

Nominal Maximum size of Total Air Content	Coarse Aggregate, mm's (Inches) Percentage by Volume
Greater than 10 mm (3/8 in) 4 to 8	10 mm (3/8 in) or less 5 to 9

2.4 BATCHING & MIXING:

- A. Store, batch, and mix materials as specified in ASTM C94.
 - 1. Job-Mixed: Concrete mixed at job site shall be mixed in a batch mixer in manner specified for stationary mixers in ASTM C94.
 - 2. Ready-Mixed: Ready-mixed concrete comply with ASTM C94, except use of non-agitating equipment for transporting concrete to the site will not be permitted. With each load of concrete delivered to project, ready-mixed concrete producer shall furnish, in duplicate, certification as required by ASTM C94.

PART 3 - EXECUTION

3.1 FORMWORK:

- A. Installation conform to ACI 347. Sufficiently tight to hold concrete without leakage, sufficiently braced to withstand vibration of concrete, and to carry, without appreciable deflection, all dead and live loads to which they may be subjected.
- B. Treating and Wetting: Treat or wet contact forms as follows:
 - 1. Coat plywood and board forms with non-staining form sealer. In hot weather cool forms by wetting with cool water just before concrete is placed.
 - 2. Clean and coat removable metal forms with light form oil before reinforcement is placed. In hot weather cool metal forms by thoroughly wetting with water just before placing concrete.
 - 3. Use sealer on reused plywood forms as specified for new material.
- C. Inserts, sleeves, and similar items: Flashing reglets, masonry ties, anchors, inserts, wires, hangers, sleeves, boxes for floor hinges and other items specified as furnished under this and other sections of specifications and required to be in their final position at time concrete is placed shall be properly located, accurately positioned and built into construction, and maintained securely in place.
- D. Construction Tolerances:
 - 1. Contractor is responsible for setting and maintaining concrete formwork to assure erection of completed work within tolerances specified to accommodate installation or other rough and finish materials. Remedial work necessary for correcting excessive tolerances is the responsibility of the Contractor. Erected work that exceeds specified tolerance limits shall be remedied or removed and replaced, at no additional cost to the Government.

2. Permissible surface irregularities for various classes of materials are defined as "finishes" in specification sections covering individual materials. They are to be distinguished from tolerances specified which are applicable to surface irregularities of structural elements.

3.2 REINFORCEMENT:

Details of concrete reinforcement, unless otherwise shown, in accordance with ACI 318 and ACI SP-66. Support and securely tie reinforcing steel to prevent displacement during placing of concrete.

3.3 VAPOR BARRIER:

Except where membrane waterproofing is required, place interior concrete slabs on a continuous vapor barrier.

- A. Place 100 mm (4 inches) of fine granular fill over the vapor barrier to act as a blotter for concrete slab.
- B. Lap joints 150 mm (6 inches) and seal with a compatible pressure-sensitive tape.
- C. Patch punctures and tears.

3.4 PLACING CONCRETE:

- A. Remove water from excavations before concrete is placed. Remove hardened concrete, debris and other foreign materials from interior of forms, and from inside of mixing and conveying equipment. Obtain approval of Resident Engineer before placing concrete. Provide screeds at required elevations for concrete slabs.
- B. Before placing new concrete on or against concrete which has set, existing surfaces shall be roughened and cleaned free from all laitance, foreign matter, and loose particles.
- C. Convey concrete from mixer to final place of deposit by method which will prevent segregation or loss of ingredients. Do not deposit in work concrete that has attained its initial set or has contained its water or cement more than 1 1/2 hours. Do not allow concrete to drop freely more than 1500 mm (5 feet) in unexposed work nor more than 900 mm (3 feet) in exposed work. Place and consolidate concrete in horizontal layers not exceeding 300 mm (12 inches) in thickness. Consolidate concrete by spading, rodding, and mechanical vibrator. Do not secure vibrator to forms or reinforcement. Vibration shall be carried on continuously with placing of concrete.
- D. Hot weather placing of concrete: Follow recommendations of ACI 305R to prevent problems in the manufacturing, placing, and curing of concrete

that can adversely affect the properties and serviceability of the hardened concrete.

- E. Cold weather placing of concrete: Follow recommendations of ACI 306R, to prevent freezing of thin sections less than 300 mm (12 inches) and to permit concrete to gain strength properly, except that use of calcium chloride shall not be permitted without written approval from Resident Engineer.

3.5 PROTECTION AND CURING:

Protect exposed surfaces of concrete from premature drying, wash by rain or running water, wind, mechanical injury, and excessively hot or cold temperature. Curing method shall be subject to approval by Resident Engineer.

3.6 FORM REMOVAL:

Forms remain in place until concrete has a sufficient strength to carry its own weight and loads supported. Removal of forms at any time is the Contractor's sole responsibility.

3.7 SURFACE PREPARATION:

Immediately after forms have been removed and work has been examined and approved by Resident Engineer, remove loose materials, and patch all stone pockets, surface honeycomb, or similar deficiencies with cement mortar made with 1 part Portland cement and 2 to 3 parts sand.

3.8 FINISHES:

A. Vertical and Overhead Surface Finishes:

1. Unfinished Areas: Vertical and overhead concrete surfaces exposed in unfinished areas, above suspended ceilings in manholes, and other unfinished areas exposed or concealed will not require additional finishing.
2. Interior and Exterior Exposed Areas (to be painted): Fins, burrs and similar projections on surface shall be knocked off flush by mechanical means approved by Resident Engineer and rubbed lightly with a fine abrasive stone or hone. Use an ample amount of water during rubbing without working up a lather of mortar or changing texture of concrete.
3. Interior and Exterior Exposed Areas (finished): Finished areas, unless otherwise shown, shall be given a grout finish of uniform color and shall have a smooth finish treated as follows:
 - a. After concrete has hardened and laitance, fins and burrs have been removed, scrub concrete with wire brushes. Clean stained concrete surfaces by use of a hone or stone.

- b. Apply grout composed of 1 part Portland Cement and 1 part clean, fine sand (smaller than 600 micro-m (No. 30) sieve). Work grout into surface of concrete with cork floats or fiber brushes until all pits and honeycomb are filled.
 - c. After grout has hardened, but still plastic, remove surplus grout with a sponge rubber float and by rubbing with clean burlap.
 - d. In hot, dry weather use a fog spray to keep grout wet during setting period. Complete finish for any area in same day. Confine limits of finished areas to natural breaks in wall surface. Do not leave grout on concrete surface overnight.
- B. Slab Finishes:
- 1. Scratch Finish: Slab surfaces to receive a bonded applied cementitious application shall all be thoroughly raked or wire broomed after partial setting (within 2 hours after placing) to roughen surface to insure a permanent bond between base slab and applied cementitious materials.
 - 2. Floating: Allow water brought to surface by float used for rough finishing to evaporate before surface is again floated or troweled. Do not sprinkle dry cement on surface to absorb water.
 - 3. Float Finish: Both interior and exterior, equipment pads, and slabs to receive non-cementitious materials, except as specified, shall be screened and floated to a smooth dense finish. After first floating, while surface is still soft, surfaces shall be checked for alignment using a straightedge or template. Correct high spots by cutting down with a trowel or similar tool and correct low spots by filling in with material of same composition as floor finish. Remove any surface projections on floated finish by rubbing or dry grinding. Refloat the slab to a uniform sandy texture.
 - 4. Steel Trowel Finish: Applied toppings, concrete surfaces to all monolithic concrete floor slabs exposed in finished work and for which no other finish is shown or specified shall be steel troweled. Final steel troweling to secure a smooth, dense surface shall be delayed as long as possible, generally when the surface can no longer be dented with finger. During final troweling, tilt steel trowel at a slight angle and exert heavy pressure on trowel to compact cement paste and form a dense, smooth surface. Finished surface shall be free of trowel marks, uniform in texture and appearance.
 - 5. Broom Finish: Finish all exterior slabs with a bristle brush moistened with clear water after the surfaces have been floated.

6. Finished slab flatness (FF) and levelness (FL) values comply with the following minimum requirements:

Slab on grade & Shored suspended slabs	Unshored suspended slabs
Specified overall value F_F 25/ F_L 20	Specified overall value F_F 25
Minimum local value F_F 17/ F_L 15	Minimum local value F_F 17

3.9 SURFACE TREATMENTS:

- A. Surface treatments shall be mixed and applied in accordance with manufacturer's printed instructions.
- B. Liquid Densifier/Sealer: Use on all exposed concrete floors except those specified to receive non-slip finish.

3.10 APPLIED TOPPING:

- A. Separate concrete topping with thickness and strength shown with only enough water to insure a stiff, workable, plastic mix.
- B. Continuously place applied topping until entire section is complete, struck off with straightedge, compact by rolling or tamping, float and steel trowel to a hard smooth finish.

3.11 RESURFACING FLOORS:

Remove existing flooring, in areas to receive resurfacing, to expose existing structural slab and to extend not less than 25 mm (1 inch) below new finished floor level. Prepare exposed structural slab surface by roughening, broom cleaning, wetting, and grouting. Apply topping as specified.

- - - E N D - - -

SECTION 05 50 00
METAL FABRICATIONS

PART 1 - GENERAL

1.1 DESCRIPTION

- A. This section specifies items and assemblies fabricated from structural steel shapes and other materials as shown and specified.
- B. Items specified.
 - 1. Support for Wall and Ceiling Mounted Items
 - 2. Loose Lintels

1.2 SUBMITTALS

- A. Submit in accordance with Section 01 33 23, SHOP DRAWINGS, PRODUCT DATA, AND SAMPLES.
- B. Shop Drawings:
 - 1. Each item specified, showing complete detail, location in the project, material and size of components, method of joining various components and assemblies, finish, and location, size and type of anchors.
 - 2. Mark items requiring field assembly for erection identification and furnish erection drawings and instructions.
 - 3. Provide templates and rough-in measurements as required.
- C. Furnish setting drawings and instructions for installation of anchors to be preset into concrete and masonry work, and for the positioning of items having anchors to be built into concrete or masonry construction.

1.3 QUALITY ASSURANCE

- A. Each manufactured product shall meet, as a minimum, the requirements specified, and shall be a standard commercial product of a manufacturer regularly presently manufacturing items of type specified.
- B. Each product type shall be the same and be made by the same manufacturer.
- C. Assembled product to the greatest extent possible before delivery to the site.
- D. Include additional features, which are not specifically prohibited by this specification, but which are a part of the manufacturer's standard commercial product.

1.4 APPLICABLE PUBLICATIONS

- A. The publications listed below form a part of this specification to the extent referenced. The publications are referenced in the text by the basic designation only.
- B. American Society of Mechanical Engineers (ASME):
 - B18.6.1-81(R1997).....Wood Screws

- B18.2.2-87(R2005).....Square and Hex Nuts
- C. American Society for Testing and Materials (ASTM):
- A36/A36M-05.....Structural Steel
- A123-02.....Zinc (Hot-Dip Galvanized) Coatings on Iron and
Steel Products
- A307-07.....Carbon Steel Bolts and Studs, 60,000 PSI Tensile
Strength
- A653/A653M-07.....Steel Sheet, Zinc Coated (Galvanized) or Zinc-
Iron Alloy Coated (Galvanized) by the Hot-Dip
Process
- B456-03.....Electrodeposited Coatings of Copper Plus Nickel
Plus Chromium and Nickel Plus Chromium
- C1107-07.....Packaged Dry, Hydraulic-Cement Grout (Non
shrink)
- F436-07.....Hardened Steel Washers
- F468-06.....Nonferrous Bolts, Hex Cap Screws, and Studs for
General Use
- F593-02.....Stainless Steel Bolts, Hex Cap Screws, and Studs
- F1667-05.....Driven Fasteners: Nails, Spikes and Staples
- D. American Welding Society (AWS):
- D1.1-04.....Structural Welding Code Steel
- D1.3-98.....Structural Welding Code Sheet Steel
- E. National Association of Architectural Metal Manufacturers (NAAMM)
- AMP 500-505-1988.....Metal Finishes Manual
- F. Structural Steel Painting Council (SSPC):
- SP 1-05.....No. 1, Solvent Cleaning
- SP 2-05.....No. 2, Hand Tool Cleaning
- SP 3-05.....No. 3, Power Tool Cleaning

PART 2 - PRODUCTS

2.1 MATERIALS

- A. Structural Steel: ASTM A36.
- B. Primer Paint: As specified in Section 09 91 00, PAINTING.
- C. Grout: ASTM C1107, pourable type.

2.2 HARDWARE

- A. Rough Hardware:
1. Furnish rough hardware with a standard plating, applied after punching, forming and assembly of parts; galvanized, cadmium plated, or zinc-coated by electro-galvanizing process. Galvanized G-90 where specified.

2. Use G90 galvanized coating on ferrous metal for exterior work unless non-ferrous metal or stainless is used.

B. Fasteners:

1. Bolts with Nuts:

- a. ASME B18.2.2.
- b. ASTM A307 for 415 MPa (60,000 psi) tensile strength bolts.
- c. ASTM F468 for nonferrous bolts.
- d. ASTM F593 for stainless steel.

2. Screws: ASME B18.6.1.

3. Washers: ASTM F436, type to suit material and anchorage.

4. Nails: ASTM F1667, Type I, style 6 or 14 for finish work.

2.3 FABRICATION GENERAL

A. Material

1. Use material as specified. Use material of commercial quality and suitable for intended purpose for material that is not named or its standard of quality not specified.
2. Use material free of defects that could affect the appearance or service ability of the finished product.

B. Size:

1. Size and thickness of members as shown.
2. When size and thickness is not specified or shown for an individual part, use size and thickness not less than that used for the same component on similar standard commercial items or in accordance with established shop methods.

C. Connections

1. Except as otherwise specified, connections may be made by welding, riveting or bolting.
2. Field riveting will not be approved.
3. Design size, number and placement of fasteners, to develop a joint strength of not less than the design value.
4. Holes, for rivets and bolts: Accurately punched or drilled and burrs removed.
5. Size and shape welds to develop the full design strength of the parts connected by welds and to transmit imposed stresses without permanent deformation or failure when subject to service loadings.
6. Use Rivets and bolts of material selected to prevent corrosion (electrolysis) at bimetallic contacts. Plated or coated material will not be approved.

7. Use stainless steel connectors for removable members machine screws or bolts.

D. Fasteners and Anchors

1. Use methods for fastening or anchoring metal fabrications to building construction as shown or specified.
2. Where fasteners and anchors are not shown, design the type, size, location and spacing to resist the loads imposed without deformation of the members or causing failure of the anchor or fastener, and suit the sequence of installation.
3. Use material and finish of the fasteners compatible with the kinds of materials that are fastened together and their location in the finished work.
4. Fasteners for securing metal fabrications to new construction only, may be by use of threaded or wedge type inserts or by anchors for welding to the metal fabrication for installation before the concrete is placed or as masonry is laid.
5. Fasteners for securing metal fabrication to existing construction or new construction may be expansion bolts, toggle bolts, power actuated drive pins, welding, self drilling and tapping screws or bolts.

E. Workmanship

1. General:

- a. Fabricate items to design shown.
- b. Furnish members in longest lengths commercially available within the limits shown and specified.
- c. Fabricate straight, true, free from warp and twist, and where applicable square and in same plane.
- d. Provide holes, sinkages and reinforcement shown and required for fasteners and anchorage items.
- e. Provide openings, cut-outs, and tapped holes for attachment and clearances required for work of other trades.
- f. Prepare members for the installation and fitting of hardware.
- g. Cut openings in gratings and floor plates for the passage of ducts, sumps, pipes, conduits and similar items. Provide reinforcement to support cut edges.
- h. Fabricate surfaces and edges free from sharp edges, burrs and projections that may cause injury.

2. Welding:

- a. Weld in accordance with AWS.
- b. Welds shall show good fusion, be free from cracks and porosity and accomplish secure and rigid joints in proper alignment.

- c. Where exposed in the finished work, continuous weld for the full length of the members joined and have depressed areas filled and protruding welds finished smooth and flush with adjacent surfaces.
- d. Finish welded joints to match finish of adjacent surface.
- 3. Joining:
 - a. Miter or butt members at corners.
 - b. Where frames members are butted at corners, cut leg of frame member perpendicular to surface, as required for clearance.
- 4. Anchors:
 - a. Where metal fabrications are shown to be preset in concrete, weld 32 x 3 mm (1-1/4 by 1/8 inch) steel strap anchors, 150 mm (6 inches) long with 25 mm (one inch) hooked end, to back of member at 600 mm (2 feet) on center, unless otherwise shown.
 - b. Where metal fabrications are shown to be built into masonry use 32 x 3 mm (1-1/4 by 1/8 inch) steel strap anchors, 250 mm (10 inches) long with 50 mm (2 inch) hooked end, welded to back of member at 600 mm (2 feet) on center, unless otherwise shown.
- 5. Cutting and Fitting:
 - a. Accurately cut, machine and fit joints, corners, copes, and miters.
 - b. Fit removable members to be easily removed.
 - c. Design and construct field connections in the most practical place for appearance and ease of installation.
 - d. Fit pieces together as required.
 - e. Fabricate connections for ease of assembly and disassembly without use of special tools.
 - f. Joints firm when assembled.
 - g. Conceal joining, fitting and welding on exposed work as far as practical.
 - h. Do not show rivets and screws prominently on the exposed face.
 - i. The fit of components and the alignment of holes shall eliminate the need to modify component or to use exceptional force in the assembly of item and eliminate the need to use other than common tools.
- F. Finish:
 - 1. Finish exposed surfaces in accordance with NAAMM Metal Finishes Manual.
 - 2. Steel and Iron: NAAMM AMP 504.
 - a. Zinc coated (Galvanized): ASTM A123, G90 unless noted otherwise.
 - b. Surfaces exposed in the finished work:

- 1) Finish smooth rough surfaces and remove projections.
- 2) Fill holes, dents and similar voids and depressions with epoxy type patching compound.

c. Shop Prime Painting:

- 1) Surfaces of Ferrous metal:
 - a) Items not specified to have other coatings.
 - b) Galvanized surfaces specified to have prime paint.
 - c) Remove all loose mill scale, rust, and paint, by hand or power tool cleaning as defined in SSPC-SP2 and SP3.
 - d) Clean of oil, grease, soil and other detrimental matter by use of solvents or cleaning compounds as defined in SSPC-SP1.
 - e) After cleaning and finishing apply one coat of primer as specified in Section 09 91 00, PAINTING.
- 2) Non ferrous metals: Comply with MAAMM-500 series.

G. Protection:

1. Spot prime all abraded and damaged areas of zinc coating which expose the bare metal, using zinc rich paint on hot-dip zinc coat items and zinc dust primer on all other zinc coated items.

2.4 SUPPORTS

A. General:

1. Fabricate ASTM A36 structural steel shapes as shown.
2. Use clip angles or make provisions for welding hangers and braces to overhead construction.
3. Field connections may be welded or bolted.

B. For Wall Mounted Items:

1. For items supported by metal stud partitions.
2. Steel strip or hat channel minimum of 1.5 mm (0.0598 inch) thick.
3. Steel strip minimum of 150 mm (6 inches) wide, length extending one stud space beyond end of item supported.
4. Steel hat channels where shown. Flange cut and flattened for anchorage to stud.

2.5 LOOSE LINTELS

- A. Furnish lintels of sizes shown. Where size of lintels is not shown, provide the sizes specified.
- B. Fabricate lintels with not less than 150 mm (6 inch) bearing at each end for nonbearing masonry walls, and 200 mm (8 inch) bearing at each end for bearing walls.

- C. Provide one angle lintel for each 100 mm (4 inches) of masonry thickness as follows except as otherwise specified or shown.
 - 1. Openings 750 mm to 1800 mm (2-1/2 feet to 6 feet) - 100 x 90 x 8 mm (4 x 3-1/2 x 5/16 inch).
 - 2. Openings 1800 mm to 3000 mm (6 feet to 10 feet) - 150 x 90 x 9 mm (6 x 3-1/2 x 3/8 inch).
- D. For 150 mm (6 inch) thick masonry openings 750 mm to 3000 mm (2-1/2 feet to 10 feet) use one angle 150 x 90 x 9 mm (6 x 3-1/2 x 3/8 inch).
- E. Provide bearing plates for lintels where shown.
- F. Weld or bolt upstanding legs of double angle lintels together with 19 mm (3/4 inch bolts) spaced at 300 mm (12 inches) on centers.
- G. Insert spreaders at bolt points to separate the angles for insertion of louver, and other anchorage.
- H. Where shown or specified, punch upstanding legs of single lintels to suit size and spacing of anchor bolts.

PART 3 - EXECUTION

3.1 INSTALLATION, GENERAL

- A. Set work accurately, in alignment and where shown, plumb, level, free of rack and twist, and set parallel or perpendicular as required to line and plane of surface.
- B. Items set into concrete or masonry.
 - 1. Provide temporary bracing for such items until concrete or masonry is set.
 - 2. Place in accordance with setting drawings and instructions.
 - 3. Build strap anchors, into masonry as work progresses.
- C. Set frames of gratings, covers, corner guards, trap doors and similar items flush with finish floor or wall surface and, where applicable, flush with side of opening.
- D. Field weld in accordance with AWS.
 - 1. Design and finish as specified for shop welding.
 - 2. Use continuous weld unless specified otherwise.
- E. Install anchoring devices and fasteners as shown and as necessary for securing metal fabrications to building construction as specified. Power actuated drive pins may be used except for removable items and where members would be deformed or substrate damaged by their use.
- F. Spot prime all abraded and damaged areas of zinc coating as specified and all abraded and damaged areas of shop prime coat with same kind of paint used for shop priming.
- G. Secure escutcheon plate with set screw.

3.2 INSTALLATION OF SUPPORTS

- A. Anchorage to structure.
 - 1. Secure angles or channels and clips to overhead structural steel by continuous welding unless bolting is shown.
 - 2. Secure supports to concrete inserts by bolting or continuous welding as shown.
 - 3. Secure supports to mid height of concrete beams when inserts do not exist with expansion bolts and to slabs, with expansion bolts. unless shown otherwise.
 - 4. Secure steel plate or hat channels to studs as detailed.
- B. Supports for Wall Mounted items:
 - 1. Locate center of support at anchorage point of supported item.
 - 2. Locate supports where required for items shown.
expansion bolts.

3.3 STEEL LINTELS

- A. Use lintel sizes and combinations shown or specified.
- B. Install lintels with longest leg upstanding, except for openings in 150 mm (6 inch) masonry walls install lintels with longest leg horizontal.
- C. Install lintels to have not less than 150 mm (6 inch) bearing at each end for nonbearing walls, and 200 mm (8 inch) bearing at each end for bearing walls.

3.4 CLEAN AND ADJUSTING

- A. Adjust movable parts including hardware to operate as designed without binding or deformation of the members centered in the opening or frame and, where applicable, contact surfaces fit tight and even without forcing or warping the components.
- B. Clean after installation exposed prefinished and plated items, as recommended by the metal manufacture and protected from damage until completion of the project.

- - - E N D - - -

SECTION 06 10 00
ROUGH CARPENTRY

PART 1 - GENERAL

1.1 DESCRIPTION:

Section specifies wood blocking, framing, sheathing, furring, nailers, and rough hardware.

1.2 SUBMITTALS:

- A. Submit in accordance with Section 01 33 23, SHOP DRAWINGS, PRODUCT DATA, and SAMPLES.
- B. Shop Drawings showing framing connection details, fasteners, connections and dimensions.

1.3 PRODUCT DELIVERY, STORAGE AND HANDLING:

- A. Protect lumber and other products from dampness both during and after delivery at site.
- B. Pile lumber in stacks in such manner as to provide air circulation around surfaces of each piece.
- C. Stack plywood and other board products so as to prevent warping.
- D. Locate stacks on well drained areas, supported at least 150 mm (6 inches) above grade and cover with well ventilated sheds having firmly constructed over hanging roof with sufficient end wall to protect lumber from driving rain.

1.4 APPLICABLE PUBLICATIONS:

- A. Publications listed below form a part of this specification to extent referenced. Publications are referenced in the text by basic designation only.
- B. American Forest and Paper Association (AFPA):
National Design Specification for Wood Construction
NDS-05.....Conventional Wood Frame Construction
- C. American Society of Mechanical Engineers (ASME):
B18.2.1A-96(R2005).....Square and Hex Bolts and Screws
B18.2.2-87(R2005).....Square and Hex Nuts
B18.6.1-81 (R97).....Wood Screws
B18.6.4-98(R2005).....Thread Forming and Thread Cutting Tapping Screws
and Metallic Drive Screws
- D. American Plywood Association (APA):
E30-03.....Engineered Wood Construction Guide
- E. American Society for Testing And Materials (ASTM):
A47-99(R2004).....Ferritic Malleable Iron Castings
A48-03.....Gray Iron Castings

- A653/A653M-07.....Steel Sheet Zinc-Coated (Galvanized) or Zinc-Iron Alloy Coated (Galvannealed) by the Hot Dip Process
- C954-04.....Steel Drill Screws for the Application of Gypsum Board or Metal Plaster Bases to Steel Studs from 0.033 inch (2.24 mm) to 0.112-inch (2.84 mm) in thickness
- C1002-04.....Steel Self-Piercing Tapping Screws for the Application of Gypsum Panel Products or Metal Plaster Bases to Wood Studs or Metal Studs
- F844-07.....Washers, Steel, Plain (Flat) Unhardened for General Use
- F1667-05.....Nails, Spikes, and Staples
- F. Federal Specifications (Fed. Spec.):
- MM-L-736C.....Lumber; Hardwood
- G. Commercial Item Description (CID):
- A-A-55615.....Shield, Expansion (Wood Screw and Lag Bolt Self Threading Anchors)
- H. Military Specification (Mil. Spec.):
- MIL-L-19140E.....Lumber and Plywood, Fire-Retardant Treated
- I. U.S. Department of Commerce Product Standard (PS)
- PS 1-95.....Construction and Industrial Plywood
- PS 20-05.....American Softwood Lumber Standard

PART 2 - PRODUCTS

2.1 LUMBER:

- A. Unless otherwise specified, each piece of lumber bear grade mark, stamp, or other identifying marks indicating grades of material, and rules or standards under which produced.
1. Identifying marks in accordance with rule or standard under which material is produced, including requirements for qualifications and authority of the inspection organization, usage of authorized identification, and information included in the identification.
 2. Inspection agency for lumber approved by the Board of Review, American Lumber Standards Committee, to grade species used.
- B. Structural Members: Species and grade as listed in the AFPA, National Design Specification for Wood Construction having design stresses as shown.
- C. Lumber Other Than Structural:

1. Unless otherwise specified, species graded under the grading rules of an inspection agency approved by Board of Review, American Lumber Standards Committee.
2. Framing lumber: Minimum extreme fiber stress in bending of 1100.
3. Furring, blocking, nailers and similar items 100 mm (4 inches) and narrower Standard Grade; and, members 150 mm (6 inches) and wider, Number 2 Grade.

D. Sizes:

1. Conforming to Prod. Std., PS20.
2. Size references are nominal sizes, unless otherwise specified, actual sizes within manufacturing tolerances allowed by standard under which produced.

E. Moisture Content:

1. At time of delivery and maintained at the site.
2. Boards and lumber 50 mm (2 inches) and less in thickness: 19 percent or less.
3. Lumber over 50 mm (2 inches) thick: 25 percent or less.

F. Fire Retardant Treatment:

1. Mil Spec. MIL-L-19140 with piece of treated material bearing identification of testing agency and showing performance rating.
2. Treatment and performance inspection, by an independent and qualified testing agency that establishes performance ratings.

G. Preservative Treatment:

1. Do not treat Heart Redwood and Western Red Cedar.
2. Treat wood members and plywood exposed to weather or in contact with masonry or concrete, including framing of open roofed structures; nailers, edge strips, blocking, , vent strips and other members used in connection with roofing and flashing materials.
3. Treat other members specified as preservative treated (PT).
4. Preservative treat by the pressure method complying with ASTM D1760, except any process involving the use of Chromated Copper arsenate (CCA) for pressure treating wood is not permitted.

2.2 PLYWOOD

- A. Comply with Prod. Std., PS 1.
- B. Bear the mark of a recognized association or independent inspection agency that maintains continuing control over quality of plywood which identifies compliance by veneer grade, group number, span rating where applicable, and glue type.
- C. Sheathing:

1. APA rated Exposure 1 or Exterior; panel grade CD or better.
2. Roof sheathing:
 - a. Minimum 9 mm (11/32 inch) thick with span rating 24/0 or 12 mm (15/32 inch) thick with span rating for supports 400 mm (16 inches) on center unless specified otherwise.
 - b. Minimum 15 mm (19/32 inch) thick or span rating of 40/20 or 18 mm (23/32 inch) thick or span rating of 48/24 for supports 600 mm (24 inches) on center.
- D. Telephone and Electrical Equipment Backing Panels:
 1. DOC PS 1, Exterior, AC
 2. Minimum 19 mm (3/4 inch) thick.
 3. Do not use adhesives that contain urea formaldehyde.

2.3 STRUCTURAL-USE PANELS

- A. Comply with APA.
- B. Bearing the mark of a recognized association or independent agency that maintains continuing control over quality of panel that identifies compliance by end use, Span Rating, and exposure durability classification.
- C. Roof Sheathing:
 1. APA Rated sheathing panels, durability classification of Exposure 1 or Exterior Span Rating of 16/0 or greater for supports 400 mm (16 inches) on center and 24/0 or greater for supports 600 mm (24 inches) on center.

2.4 ROUGH HARDWARE AND ADHESIVES:

- A. Anchor Bolts:
 1. ASME B18.2.1 and ANSI B18.2.2 galvanized, 13 mm (1/2 inch) unless shown otherwise.
 2. Extend at least 200 mm (8 inches) into masonry or concrete with ends bent 50 mm (2 inches).
- B. Miscellaneous Bolts: Expansion Bolts: C1D, A-A-55615; lag bolt, long enough to extend at least 65 mm (2-1/2 inches) into masonry or concrete. Use 13 mm (1/2 inch) bolt unless shown otherwise.
- C. Washers
 1. ASTM F844.
 2. Use zinc or cadmium coated steel or cast iron for washers exposed to weather.
- D. Screws:
 1. Wood to Wood: ANSI B18.6.1 or ASTM C1002.
- E. Nails:

1. Size and type best suited for purpose unless noted otherwise. Use aluminum-alloy nails, plated nails, or zinc-coated nails, for nailing woodwork exposed to weather and on roof blocking.
2. ASTM F1667:
 - a. Common: Type I, Style 10.
 - b. Concrete: Type I, Style 11.
 - c. Barbed: Type I, Style 26.
 - d. Masonry: Type I, Style 27.
 - e. Use special nails designed for use with ties, and similar items. Nails not less than 32 mm (1-1/4 inches) long, 8d and deformed or annular ring shank.

F. Framing Connectors:

1. Fabricate of ASTM A446, Grade A; steel sheet not less than 1.3 mm (0.052 inch) thick unless specified otherwise.
2. Framing Angles: Angle designed with bendable legs to provide three way anchors.
3. Straps:
 - a. Designed to provide wind ties with sizes as shown or specified.
 - b. Strap ties not less than 32 mm (1-1/4 inches) wide.
 - c. Punched for fastener.
4. Metal Bridging:
 - a. Optional to wood bridging.
 - b. V shape deformed strap with not less than 2 nail holes at ends, designed to nail to top and side of framing member and bottom and side of opposite member.
 - c. Not less than 19 mm by 125 mm (3/4 by 5 inches) bendable nailing flange on ends.
 - d. Fabricated of 1 mm (0.04 inch) minimum thick sheet.
5. Wall Anchors for Rafters:
 - a. Mild steel strap, 5 by 32 mm (3/16 by 1-1/4 inch) with wall ends bent 50 mm (2 inches), or provide 9 by 130 mm (3/8 by 5 inch) pin through strap end built into masonry.
 - b. Strap long enough to extend onto rafters, and punched for spiking at each bearing.
 - c. Strap not less than 100 mm (4 inches) embedded end.

G. Adhesives:

1. For field-gluing plywood to lumber framing roof systems: ASTM D3498.

PART 3 - EXECUTION

3.1 INSTALLATION OF FRAMING AND MISCELLANEOUS WOOD MEMBERS:

- A. Conform to applicable requirements of the following:
 - 1. AFPA WCD-number 1, Manual for House Framing for nailing and framing unless specified otherwise.
 - 2. APA for installation of plywood or structural use panels.
- B. Fasteners:
 - 1. Nails.
 - a. Nail in accordance with the Recommended Nailing Schedule as specified in AFPA Manual for House Framing where detailed nailing requirements are not specified. Select nail size and nail spacing sufficient to develop adequate strength for the connection without splitting the members.
 - b. Use common wire nails unless otherwise indicated. Select fasteners of size that will not fully penetrate members where opposite side will be exposed to view or will receive finish materials. Make tight connections between members. Select nail size and nail spacing sufficient to develop adequate strength for the connection without splitting the members.
 - 4) Sheathing:
- 2. Bolts:
 - a. Fit bolt heads and nuts bearing on wood with washers.
 - b. Countersink bolt heads flush with the surface of nailers.
 - c. Embed in concrete and solid masonry or use expansion bolts. Special bolts or screws designed for anchor to solid masonry or concrete in drilled holes may be used.
 - d. Use toggle bolts to hollow masonry or sheet metal.
 - e. Use bolts to steel over 2.84 mm (0.112 inch, 11 gage) in thickness. Secure wood nailers to vertical structural steel members with bolts, placed one at ends of nailer and 600 mm (24 inch) intervals between end bolts. Use clips to beam flanges.
- 3. Drill Screws to steel less than 2.84 mm (0.112 inch) thick.
 - a. ASTM C1002 for steel less than 0.84 mm (0.033 inch) thick.
 - b. ASTM C 954 for steel over 0.84 mm (0.033 inch) thick.
- 4. Power actuated drive pins may be used where practical to anchor to solid masonry, concrete, or steel.
- 5. Do not anchor to wood plugs or nailing blocks in masonry or concrete. Use metal plugs, inserts or similar fastening.
- 6. Screws to Join Wood:

- a. Where shown or option to nails.
 - b. ASTM C1002, sized to provide not less than 25 mm (1 inch) penetration into anchorage member.
 - c. Spaced same as nails.
- C. Cut notch, or bore in accordance with NFPA Manual for House-Framing for passage of, bolts, conduits and to accommodate other work. Repair or replace miscut, misfit or damaged work.
- D. Blocking Nailers, and Furring:
1. Install furring, blocking, nailers, and grounds where shown.
 2. Use longest lengths practicable.
 3. Use fire retardant treated wood blocking where shown at openings and where shown or specified.
 4. Layers of Blocking:
 - a. Stagger end joints between upper and lower pieces.
 - b. Nail at ends and not over 600 mm (24 inches) between ends.
 - c. Stagger nails from side to side of wood member over 125 mm (5 inches) in width.
- E. Bridging:
1. Use 25 mm by 75 mm (1 inch by 3 inch) lumber with ends beveled for slope. Option: Metal bridging may be used for wood bridging.
 2. Install an extra row of bridging between trimmer and next two joists if header is more than 600 mm (2 feet) from regular row of bridging.
 3. Secure with two nails at ends.
 4. Leave bottom ends loose until after roof sheathing is installed.
 5. Install single row of bridging at centerline of span and two rows at the third points of span unless otherwise shown.
- F. Roof Framing:
1. Set rafters with crown edge up.
 2. Form a true plane at tops of rafters.
 3. Hip Members:
 - a. Size for depth of cut on rafters.
 - b. Straight and true intersections of roof planes.
 - c. Secure hip rafters to wall plates by using framing connectors.
 - d. Double valley rafters longer than the available lumber, with pieces lapped not less than 1200 mm (4 feet) and spiked together.
 - e. Butt joint and scab hip rafters longer than the available lumber.
 4. Spike to wall plate except when secured with framing connectors.
- G. Sheathing:
1. Use plywood or structural-use panels for sheathing.

2. Lay panels with joints staggered, with edge and ends 3 mm (1/8 inch) apart and nailed over bearings as specified.
3. Set nails not less than 9 mm (3/8 inch) from edges.
4. Install 50 mm by 100 mm (2 inch by 4 inch) blocking spiked between rafters to support edge or end joints of panels.

- - - E N D - - -

SECTION 07 21 13
THERMAL INSULATION

PART 1 - GENERAL

1.1 DESCRIPTION:

- A. This section specifies thermal and acoustical insulation for buildings.
- B. Acoustical insulation is identified by thickness and words "Acoustical Insulation".

1.2 SUBMITTALS:

- A. Submit in accordance with Section 01 33 23, SHOP DRAWINGS, PRODUCT DATA, AND SAMPLES.
- B. Manufacturer's Literature and Data:
 - 1. Insulation, each type used
 - 2. Adhesive, each type used.
 - 3. Tape
- C. Certificates: Stating the type, thickness and "R" value (thermal resistance) of the insulation to be installed.

1.3 STORAGE AND HANDLING:

- A. Store insulation materials in weathertight enclosure.
- B. Protect insulation from damage from handling, weather and construction operations before, during, and after installation.

1.4 APPLICABLE PUBLICATIONS:

- A. The publications listed below form a part of this specification to the extent referenced. The publications are referenced in the text by basic designation only.
- B. American Society for Testing and Materials (ASTM):
 - C553-08.....Mineral Fiber Blanket Thermal Insulation for
Commercial and Industrial Applications
 - C578-08.....Rigid, Cellular Polystyrene Thermal Insulation
 - C612-04.....Mineral Fiber Block and Board Thermal
Insulation
 - C665-06.....Mineral Fiber Blanket Thermal Insulation for
Light Frame Construction and Manufactured
Housing
 - C954-07.....Steel Drill Screws for the Application of
Gypsum Panel Products or Metal Plaster Base to
Steel Studs From 0.033 (0.84 mm) inch to 0.112
inch (2.84 mm) in thickness

C1002-07.....Steel Self-Piercing Tapping Screws for the
Application of Gypsum Panel Products or Metal
Plaster Bases to Wood Studs or Steel Studs
E84-08.....Surface Burning Characteristics of Building
Materials
F1667-05.....Driven Fasteners: Nails, Spikes and Staples.

PART 2 - PRODUCTS

2.1 INSULATION - GENERAL:

- A. Where thermal resistance ("R" value) is specified or shown for insulation, the thickness shown on the drawings is nominal. Use only insulation with actual thickness that is not less than that required to provide the thermal resistance specified.
- B. Where "R" value is not specified for insulation, use the thickness shown on the drawings.
- C. Where more than one type of insulation is specified, the type of insulation for each use is optional, except use only one type of insulation in any particular area.
- D. Insulation Products shall comply with following minimum content standards for recovered materials:

Material Type	Percent by Weight
Glass fiber reinforced	6 percent recovered material
Rock wool material	75 percent recovered material

The minimum-content standards are based on the weight (not the volume) of the material in the insulating core only.

2.2 EXTERIOR FRAMING OR FURRING INSULATION:

- A. Batt or Blanket: Optional.
- B. Mineral Fiber: ASTM C665, Type II, Class C, Category I where framing is faced with gypsum board.
- C. Mineral Fiber: ASTM C665, Type III, Class A where framing is not faced with gypsum board.

2.3 ACOUSTICAL INSULATION:

- A. Mineral Fiber boards: ASTM C553, Type II, flexible, or Type III, semirigid (4.5 pound nominal density).
- B. Mineral Fiber Batt or Blankets: ASTM C665. Maximum flame spread of 25 and smoke development of 450 when tested in accordance with ASTM E84.
- C. Thickness as shown; of widths and lengths to fit tight against framing.

2.4 FASTENERS:

- A. Staples or Nails: ASTM F1667, zinc-coated, size and type best suited for purpose.
- B. Screws: ASTM C954 or C1002, size and length best suited for purpose with washer not less than 50 mm (two inches) in diameter.
- C. Impaling Pins: Steel pins with head not less than 50 mm (two inches) in diameter with adhesive for anchorage to substrate. Provide impaling pins of length to extend beyond insulation and retain cap washer when washer is placed on the pin.

2.5 ADHESIVE:

- A. As recommended by the manufacturer of the insulation.
- B. Asphalt: ASTM D312, Type III or IV.
- C. Mortar: ASTM C270, Type 0.

2.6 TAPE:

- A. Pressure sensitive adhesive on one face.
- B. Perm rating of not more than 0.50.

PART 3 - EXECUTION

3.1 INSTALLATION - GENERAL

- A. Install batt or blanket insulation with tight joints and filling framing void completely. Seal cuts, tears, and unlapped joints with tape.
- B. Fit insulation tight against adjoining construction and penetrations, unless specified otherwise.

3.2 EXTERIOR FRAMING OR FURRING BLANKET INSULATION:

- A. Pack insulation around door frames and windows and other voids. Pack behind outlets around pipes, ducts, and services encased in walls. Open voids are not permitted. Hold insulation in place with pressure sensitive tape.
- B. Fasten blanket insulation between metal studs or framing and exterior wall furring by continuous pressure sensitive tape along flanged edges.

3.3 ACOUSTICAL INSULATION:

- A. Fasten blanket insulation between metal studs and wall furring with continuous pressure sensitive tape along edges or adhesive.
- B. Pack insulation around door frames and windows and in cracks, expansion joints, control joints, door soffits and other voids. Pack behind outlets, around pipes, ducts, and services encased in wall or partition. Hold insulation in place with pressure sensitive tape or adhesive.

- C. Do not compress insulation below required thickness except where embedded items prevent required thickness.
- D. Where semirigid insulation is used which is not full thickness of cavity, adhere to one side of cavity maintaining continuity of insulation and covering penetrations or embedments in insulation.

- - - E N D - - -

SECTION 07 84 00
FIRESTOPPING

PART 1 GENERAL

1.1 DESCRIPTION

- A. Closures of openings in walls, floors, and roof decks against penetration of flame, heat, and smoke or gases in fire resistant rated construction.
- B. Closure of openings in walls against penetration of gases or smoke in smoke partitions.

1.2 RELATED WORK

- A. Sealants and application: Section 07 92 00, JOINT SEALANTS.
- D. Fire and smoke damper assemblies in ductwork: Section 23 31 00, HVAC DUCTS AND CASINGS and Section 23 37 00, AIR OUTLETS AND INLETS.

1.3 SUBMITTALS

- A. Submit in accordance with Section 01 33 23, SHOP DRAWINGS, PRODUCT DATA, AND SAMPLES.
- B. Manufacturers literature, data, and installation instructions for types of firestopping and smoke stopping used.
- C. List of FM, UL, or WH classification number of systems installed.
- D. Certified laboratory test reports for ASTM E814 tests for systems not listed by FM, UL, or WH proposed for use.

1.4 DELIVERY AND STORAGE

- A. Deliver materials in their original unopened containers with manufacturer's name and product identification.
- B. Store in a location providing protection from damage and exposure to the elements.

1.5 WARRANTY

Firestopping work subject to the terms of the Article "Warranty of Construction", FAR clause 52.246-21, except extend the warranty period to five years.

1.6 QUALITY ASSURANCE

FM, UL, or WH or other approved laboratory tested products will be acceptable.

1.7 APPLICABLE PUBLICATIONS

- A. Publications listed below form a part of this specification to the extent referenced. Publications are referenced in the text by the basic designation only.
- B. American Society for Testing and Materials (ASTM):

E84-07.....Surface Burning Characteristics of Building
Materials

E814-06.....Fire Tests of Through-Penetration Fire Stops

C. Factory Mutual Engineering and Research Corporation (FM):

Annual Issue Approval Guide Building Materials

D. Underwriters Laboratories, Inc. (UL):

Annual Issue Building Materials Directory

Annual Issue Fire Resistance Directory

1479-03.....Fire Tests of Through-Penetration Firestops

E. Warnock Hersey (WH):

Annual Issue Certification Listings

PART 2 - PRODUCTS

2.1 FIRESTOP SYSTEMS

- A. Use either factory built (Firestop Devices) or field erected (through-Penetration Firestop Systems) to form a specific building system maintaining required integrity of the fire barrier and stop the passage of gases or smoke.
- B. Through-penetration firestop systems and firestop devices tested in accordance with ASTM E814 or UL 1479 using the "F" or "T" rating to maintain the same rating and integrity as the fire barrier being sealed. "T" ratings are not required for penetrations smaller than or equal to 100 mm (4 in) nominal pipe or 0.01 m² (16 sq. in.) in overall cross sectional area.
- C. Products requiring heat activation to seal an opening by its intumescence shall exhibit a demonstrated ability to function as designed to maintain the fire barrier.
- D. Firestop sealants used for firestopping or smoke sealing shall have following properties:
 - 1. Contain no flammable or toxic solvents.
 - 2. Have no dangerous or flammable out gassing during the drying or curing of products.
 - 3. Water-resistant after drying or curing and unaffected by high humidity, condensation or transient water exposure.
 - 4. When used in exposed areas, shall be capable of being sanded and finished with similar surface treatments as used on the surrounding wall or floor surface.

- E. Firestopping system or devices used for penetrations by glass pipe, plastic pipe or conduits, unenclosed cables, or other non-metallic materials shall have following properties:
 - 1. Classified for use with the particular type of penetrating material used.
 - 2. Penetrations containing loose electrical cables, computer data cables, and communications cables protected using firestopping systems that allow unrestricted cable changes without damage to the seal.
 - 3. Intumescent products which would expand to seal the opening and act as fire, smoke, toxic fumes, and, water sealant.
- F. Maximum flame spread of 25 and smoke development of 50 when tested in accordance with ASTM E84.
- G. FM, UL, or WH rated or tested by an approved laboratory in accordance with ASTM E814.
- H. Materials to be asbestos free.

2.2 SMOKE STOPPING IN SMOKE PARTITIONS

- A. Use silicone sealant in smoke partitions as specified in Section 07 92 00, JOINT SEALANTS.
- B. Use mineral fiber filler and bond breaker behind sealant.
- C. Sealants shall have a maximum flame spread of 25 and smoke developed of 50 when tested in accordance with E84.
- D. When used in exposed areas capable of being sanded and finished with similar surface treatments as used on the surrounding wall or floor surface.

PART 3 - EXECUTION

3.1 EXAMINATION

Submit product data and installation instructions, as required by article, submittals, after an on site examination of areas to receive firestopping.

3.2 PREPARATION

- A. Remove dirt, grease, oil, loose materials, or other substances that prevent adherence and bonding or application of the firestopping or smoke stopping materials.
- B. Remove insulation on insulated pipe for a distance of 150 mm (six inches) on either side of the fire rated assembly prior to applying the firestopping materials unless the firestopping materials are tested and approved for use on insulated pipes.

3.3 INSTALLATION

- A. Do not begin work until the specified material data and installation instructions of the proposed firestopping systems have been submitted and approved.
- B. Install firestopping systems with smoke stopping in accordance with FM, UL, WH, or other approved system details and installation instructions.
- C. Install smoke stopping seals in smoke partitions.

3.4 CLEAN-UP AND ACCEPTANCE OF WORK

- A. As work on each floor is completed, remove materials, litter, and debris.
- B. Do not move materials and equipment to the next-scheduled work area until completed work is inspected and accepted by the Resident Engineer.
- C. Clean up spills of liquid type materials.

- - - E N D - - -

SECTION 07 92 00
JOINT SEALANTS

PART 1 - GENERAL

1.1 DESCRIPTION:

Section covers all sealant and caulking materials and their application, wherever required for complete installation of building materials or systems.

1.2 RELATED WORK:

- B. Firestopping penetrations: Section 07 84 00, FIRESTOPPING.
- C. Sound rated gypsum partitions/sound sealants: Section 09 29 00, GYPSUM BOARD.

1.3 QUALITY CONTROL:

- A. Installer Qualifications: An experienced installer who has specialized in installing joint sealants similar in material, design, and extent to those indicated for this Project and whose work has resulted in joint-sealant installations with a record of successful in-service performance.
- B. Source Limitations: Obtain each type of joint sealant through one source from a single manufacturer.
- C. Product Testing: Obtain test results from a qualified testing agency based on testing current sealant formulations within a 12-month period.
 - 1. Testing Agency Qualifications: An independent testing agency qualified according to ASTM C1021.
 - 2. Test elastomeric joint sealants for compliance with requirements specified by reference to ASTM C920, and where applicable, to other standard test methods.
 - 3. Test other joint sealants for compliance with requirements indicated by referencing standard specifications and test methods.
- D. VOC: Acrylic latex and Silicon sealants shall have less than 50g/l VOC content.

1.4 SUBMITTALS:

- A. Submit in accordance with Section 01 33 23, SHOP DRAWINGS, PRODUCT DATA, AND SAMPLES.
- B. Manufacturer's installation instructions for each product used.
- C. Cured samples of exposed sealants for each color where required to match adjacent material.
- D. Manufacturer's Literature and Data:
 - 1. Caulking compound

2. Primers
3. Sealing compound, each type, including compatibility when different sealants are in contact with each other.

1.5 PROJECT CONDITIONS:

A. Environmental Limitations:

1. Do not proceed with installation of joint sealants under following conditions:
 - a. When ambient and substrate temperature conditions are outside limits permitted by joint sealant manufacturer or are below 4.4 °C (40 °F).
 - b. When joint substrates are wet.

B. Joint-Width Conditions:

1. Do not proceed with installation of joint sealants where joint widths are less than those allowed by joint sealant manufacturer for applications indicated.

C. Joint-Substrate Conditions:

1. Do not proceed with installation of joint sealants until contaminants capable of interfering with adhesion are removed from joint substrates.

1.6 DELIVERY, HANDLING, AND STORAGE:

- A. Deliver materials in manufacturers' original unopened containers, with brand names, date of manufacture, shelf life, and material designation clearly marked thereon.
- B. Carefully handle and store to prevent inclusion of foreign materials.
- C. Do not subject to sustained temperatures exceeding 5° C (40° F) or less than 32° C (90° F).

1.7 DEFINITIONS:

- A. Definitions of terms in accordance with ASTM C717 and as specified.
- B. Back-up Rod: A type of sealant backing.
- C. Bond Breakers: A type of sealant backing.
- D. Filler: A sealant backing used behind a back-up rod.

1.8 WARRANTY:

- A. Warranty exterior sealing against leaks, adhesion, and cohesive failure, and subject to terms of "Warranty of Construction", FAR clause 52.246-21, except that warranty period shall be extended to two years.
- B. General Warranty: Special warranty specified in this Article shall not deprive Government of other rights Government may have under other

provisions of Contract Documents and shall be in addition to, and run concurrent with, other warranties made by Contractor under requirements of Contract Documents.

1.9 APPLICABLE PUBLICATIONS:

- A. Publications listed below form a part of this specification to extent referenced. Publications are referenced in text by basic designation only.
- B. American Society for Testing and Materials (ASTM):
 - C509-06.....Elastomeric Cellular Preformed Gasket and Sealing Material.
 - C612-04.....Mineral Fiber Block and Board Thermal Insulation.
 - C717-07.....Standard Terminology of Building Seals and Sealants.
 - C834-05.....Latex Sealants.
 - C919-02.....Use of Sealants in Acoustical Applications.
 - C920-05.....Elastomeric Joint Sealants.
 - C1021-08.....Laboratories Engaged in Testing of Building Sealants.
 - C1193-05.....Standard Guide for Use of Joint Sealants.
 - C1330-02 (R2007).....Cylindrical Sealant Backing for Use with Cold Liquid Applied Sealants.
 - D1056-07.....Specification for Flexible Cellular Materials—Sponge or Expanded Rubber.
 - E84-08.....Surface Burning Characteristics of Building Materials.
- C. Sealant, Waterproofing and Restoration Institute (SWRI).
The Professionals' Guide

PART 2 - PRODUCTS

2.1 SEALANTS:

- A. S-1:
 - 1. ASTM C920, polyurethane or polysulfide.
 - 2. Type M.
 - 3. Class 25.
 - 4. Grade NS.
 - 5. Shore A hardness of 20-40
- B. S-2:
 - 1. ASTM C920, polyurethane or polysulfide.

2. Type M.
 3. Class 25.
 4. Grade P.
 5. Shore A hardness of 25-40.
- C. S-3:
1. ASTM C920, polyurethane or polysulfide.
 2. Type S.
 3. Class 25, joint movement range of plus or minus 50 percent.
 4. Grade NS.
 5. Shore A hardness of 15-25.
 6. Minimum elongation of 700 percent.
- D. S-4:
1. ASTM C920 polyurethane or polysulfide.
 2. Type S.
 3. Class 25.
 4. Grade NS.
 5. Shore A hardness of 25-40.
- E. S-5: Not used
- F. S-6:
1. ASTM C920, silicone, neutral cure.
 2. Type S.
 3. Class: Joint movement range of plus 100 percent to minus 50 percent.
 4. Grade NS.
 5. Shore A hardness of 15-20.
 6. Minimum elongation of 1200 percent.
- G. S-7: Not used
- H. S-8: Not used
- I. S-9:
1. ASTM C920 silicone.
 2. Type S.
 3. Class 25.
 4. Grade NS.
 5. Shore A hardness of 25-30.
 6. Non-yellowing, mildew resistant.
- J. S-10: Not used.
- K. S-11: Not used.
- L. S-12: Not used.

2.2 CAULKING COMPOUND:

- A. C-1: ASTM C834, acrylic latex.
- B. C-2: One component acoustical caulking, non drying, non hardening, synthetic rubber.

2.3 COLOR:

- A. Sealants used with exposed masonry shall match color of mortar joints.
- B. Color of sealants for other locations shall be light gray or aluminum, unless specified otherwise.
- C. Caulking shall be light gray or white, unless specified otherwise.

2.4 JOINT SEALANT BACKING:

- A. General: Provide sealant backings of material and type that are nonstaining; are compatible with joint substrates, sealants, primers, and other joint fillers; and are approved for applications indicated by sealant manufacturer based on field experience and laboratory testing.
- B. Cylindrical Sealant Backings: ASTM C1330, of type indicated below and of size and density to control sealant depth and otherwise contribute to producing optimum sealant performance:
 - 1. Type C: Closed-cell material with a surface skin.
- C. Elastomeric Tubing Sealant Backings: Neoprene, butyl, EPDM, or silicone tubing complying with ASTM D1056, nonabsorbent to water and gas, and capable of remaining resilient at temperatures down to minus 32° C (minus 26° F). Provide products with low compression set and of size and shape to provide a secondary seal, to control sealant depth, and otherwise contribute to optimum sealant performance.
- D. Bond-Breaker Tape: Polyethylene tape or other plastic tape recommended by sealant manufacturer for preventing sealant from adhering to rigid, inflexible joint-filler materials or joint surfaces at back of joint where such adhesion would result in sealant failure. Provide self-adhesive tape where applicable.

2.5 FILLER:

- A. Mineral fiber board: ASTM C612, Class 1.
- B. Thickness same as joint width.
- C. Depth to fill void completely behind back-up rod.

2.6 PRIMER:

- A. As recommended by manufacturer of caulking or sealant material.
- B. Stain free type.

2.7 CLEANERS-NON POUROUS SURFACES:

Chemical cleaners acceptable to manufacturer of sealants and sealant backing material, free of oily residues and other substances capable of staining or harming joint substrates and adjacent non-porous surfaces and formulated to promote adhesion of sealant and substrates.

PART 3 - EXECUTION

3.1 INSPECTION:

- A. Inspect substrate surface for bond breaker contamination and unsound materials at adherent faces of sealant.
- B. Coordinate for repair and resolution of unsound substrate materials.
- C. Inspect for uniform joint widths and that dimensions are within tolerance established by sealant manufacturer.

3.2 PREPARATIONS:

- A. Prepare joints in accordance with manufacturer's instructions and SWRI.
- B. Clean surfaces of joint to receive caulking or sealants leaving joint dry to the touch, free from frost, moisture, grease, oil, wax, lacquer paint, or other foreign matter that would tend to destroy or impair adhesion.
 - 1. Clean porous joint substrate surfaces by brushing, grinding, blast cleaning, mechanical abrading, or a combination of these methods to produce a clean, sound substrate capable of developing optimum bond with joint sealants.
 - 2. Remove loose particles remaining from above cleaning operations by vacuuming or blowing out joints with oil-free compressed air. Porous joint surfaces include the following:
 - a. Concrete.
 - b. Masonry.
 - 3. Remove laitance and form-release agents from concrete.
 - 4. Clean nonporous surfaces with chemical cleaners or other means that do not stain, harm substrates, or leave residues capable of interfering with adhesion of joint sealants.
 - a. Metal.
- C. Do not cut or damage joint edges.
- D. Apply masking tape to face of surfaces adjacent to joints before applying primers, caulking, or sealing compounds.
 - 1. Do not leave gaps between ends of sealant backings.
 - 2. Do not stretch, twist, puncture, or tear sealant backings.

3. Remove absorbent sealant backings that have become wet before sealant application and replace them with dry materials.
- E. Apply primer to sides of joints wherever required by compound manufacturer's printed instructions.
 1. Apply primer prior to installation of back-up rod or bond breaker tape.
 2. Use brush or other approved means that will reach all parts of joints.
- F. Take all necessary steps to prevent three sided adhesion of sealants.

3.3 BACKING INSTALLATION:

- A. Install back-up material, to form joints enclosed on three sides as required for specified depth of sealant.
- B. Where deep joints occur, install filler to fill space behind the back-up rod and position the rod at proper depth.
- C. Cut fillers installed by others to proper depth for installation of back-up rod and sealants.
- D. Install back-up rod, without puncturing the material, to a uniform depth, within plus or minus 3 mm (1/8 inch) for sealant depths specified.
- E. Where space for back-up rod does not exist, install bond breaker tape strip at bottom (or back) of joint so sealant bonds only to two opposing surfaces.
- F. Take all necessary steps to prevent three sided adhesion of sealants.

3.4 SEALANT DEPTHS AND GEOMETRY:

- A. At widths up to 6 mm (1/4 inch), sealant depth equal to width.
- B. At widths over 6 mm (1/4 inch), sealant depth 1/2 of width up to 13 mm (1/2 inch) maximum depth at center of joint with sealant thickness at center of joint approximately 1/2 of depth at adhesion surface.

3.5 INSTALLATION:

- A. General:
 1. Apply sealants and caulking only when ambient temperature is between 5° C and 38° C (40° and 100° F).
 2. Do not use polysulfide base sealants where sealant may be exposed to fumes from bituminous materials, or where water vapor in continuous contact with cementitious materials may be present.
 3. Do not use sealant type listed by manufacture as not suitable for use in locations specified.

4. Apply caulking and sealing compound in accordance with manufacturer's printed instructions.
 5. Avoid dropping or smearing compound on adjacent surfaces.
 6. Fill joints solidly with compound and finish compound smooth.
 7. Tool joints to concave surface unless shown or specified otherwise.
 8. Finish paving or floor joints flush unless joint is otherwise detailed.
 9. Apply compounds with nozzle size to fit joint width.
 10. Test sealants for compatibility with each other and substrate. Use only compatible sealant.
- B. For application of sealants, follow requirements of ASTM C1193 unless specified otherwise.
- C. Where gypsum board partitions are of sound rated, fire rated, or smoke barrier construction, follow requirements of ASTM C919 only to seal all cut-outs and intersections with the adjoining construction unless specified otherwise.
1. Apply a 6 mm (1/4 inch) minimum bead of sealant each side of runners (tracks), including those used at partition intersections with dissimilar wall construction.
 2. Coordinate with application of gypsum board to install sealant immediately prior to application of gypsum board.
 3. Partition intersections: Seal edges of face layer of gypsum board abutting intersecting partitions, before taping and finishing or application of veneer plaster-joint reinforcing.
 4. Openings: Apply a 6 mm (1/4 inch) bead of sealant around all cut-outs to seal openings of electrical boxes, ducts, pipes and similar penetrations. To seal electrical boxes, seal sides and backs.
 5. Control Joints: Before control joints are installed, apply sealant in back of control joint to reduce flanking path for sound through control joint.

3.6 CLEANING:

- A. Fresh compound accidentally smeared on adjoining surfaces: Scrape off immediately and rub clean with a solvent as recommended by the caulking or sealant manufacturer.
- B. After filling and finishing joints, remove masking tape.
- C. Leave adjacent surfaces in a clean and unstained condition.

3.7 LOCATIONS:

- A. Exterior Building Joints, Horizontal and Vertical:

1. Metal to Metal: Type S-1, S-2
 2. Metal to Masonry: Type S-1
 3. Masonry to Masonry: Type S-1
 4. Threshold Setting Bed: Type S-1, S-3, S-4
 5. Masonry Expansion and Control Joints: Type S-6
 6. Wood to Masonry: Type S-1
- B. Metal Flashings:
1. Flashings to Wall: Type S-6
 2. Metal to Metal: Type S-6
- C. Sanitary Joints:
1. Pipe Penetrations: Type S-9
- D. Interior Caulking:
1. Typical Narrow Joint 6 mm, (1/4 inch) or less at Walls and Adjacent Components: Types C-1, C-2 and C-3.
 2. Perimeter of Doors which Adjoin Concrete or Masonry Surfaces: Types C-1, C-2 and C-3.
 3. Joints at Masonry Walls or Exterior Walls: Types C-1, C-2 and C-3.
 4. Exposed Isolation Joints at Top of Full Height Walls: Types C-1, C-2 and C-3.
 5. Exposed Acoustical Joint at Sound Rated Partitions Type C-2.
 6. Concealed Acoustic Sealant Type S-4, C-1, C-2 and C-3.

- - - E N D - - -

SECTION 08 11 13
HOLLOW METAL DOORS AND FRAMES

PART 1 - GENERAL

1.1 DESCRIPTION

- A. This section specifies steel doors, steel frames and related components.
- B. Terms relating to steel doors and frames as defined in ANSI A123.1 and as specified.

1.2 RELATED WORK

- A. Wood doors: Section 08 14 00, INTERIOR WOOD DOORS.
- B. Door Hardware: Section 08 71 00, DOOR HARDWARE.

1.3 TESTING

An independent testing laboratory shall perform testing.

1.4 SUBMITTALS

- A. Submit in accordance with Section 01 33 23, SHOP DRAWINGS, PRODUCT DATA, AND SAMPLES.
- B. Manufacturers Literature and Data:
 - 1. Fire rated doors and frames, showing conformance with NFPA 80 and Underwriters Laboratory, Inc., or Intertek Testing Services or Factory Mutual fire rating requirements.

1.5 SHIPMENT

- A. Prior to shipment label each door and frame to show location, size, door swing and other pertinent information.
- B. Fasten temporary steel spreaders across the bottom of each door frame.

1.6 STORAGE AND HANDLING

- A. Store doors and frames at the site under cover.
- B. Protect from rust and damage during storage and erection until completion.

1.7 APPLICABLE PUBLICATIONS

- A. Publications listed below form a part of this specification to the extent referenced. Publications are referenced in the text by the basic designation only.
- B. Door and Hardware Institute (DHI):
 - A115 Series.....Steel Door and Frame Preparation for Hardware, Series A115.1 through A115.17 (Dates Vary)
- C. Steel Door Institute (SDI):
 - 113-01.....Thermal Transmittance of Steel Door and Frame Assemblies

A250.8-03.....Standard Steel Doors and Frames

D. American Society for Testing and Materials (ASTM):

A568/568-M-07.....Steel, Sheet, Carbon, and High-Strength, Low-
alloy, Hot-Rolled and Cold-Rolled

A1008-08.....Steel, sheet, Cold-Rolled, Carbon, Structural,
High Strength Low Alloy and High Strength Low
Alloy with Improved Formability

D1621-04.....Compressive Properties of Rigid Cellular
Plastics

E. The National Association Architectural Metal Manufacturers (NAAMM):
Metal Finishes Manual (1988 Edition)

F. National Fire Protection Association (NFPA):

80-09.....Fire Doors and Fire Windows

G. Underwriters Laboratories, Inc. (UL):

Fire Resistance Directory

H. Intertek Testing Services (ITS):

Certifications Listings...Latest Edition

I. Factory Mutual System (FM):

Approval Guide

PART 2 - PRODUCTS

2.1 MATERIALS

A. Sheet Steel: ASTM A1008, cold-rolled for panels (face sheets) of doors.

B. Anchors, Fastenings and Accessories: Fastenings anchors, clips
connecting members and sleeves from zinc coated steel.

C. Prime Paint: Paint that meets or exceeds the requirements of A250.8.

2.2 FABRICATION GENERAL

A. GENERAL:

1. Follow SDI A250.8 for fabrication of standard steel doors, except as
specified otherwise. Doors to receive hardware specified in Section
08 71 00, DOOR HARDWARE. Tolerances as per SDI A250.8. Thickness, 44
mm (1-3/4 inches), unless otherwise shown.

2. Core Construction: Provide one of manufacturer's standard.

a. Kraft honeycomb

b. Polyurethane

c. Polystyrene

d. Unitized steel grid

e. Mineral fiberboard

f. Vertical steel stiffeners

3. Close top edge of exterior doors flush and seal to prevent water intrusion.
4. When vertical steel stiffeners are used for core construction, fill spaces between stiffeners with mineral fiber insulation.
- B. Standard Duty Doors: SDI A250.8, Level 1, Model 2 of size and design shown. Use for interior locations only.
- C. Heavy Duty Doors: SDI A250.8, Level 2, Model 2 of size and design shown. Core construction types a, d, or f, for interior doors, and, types b, c, e, or f, for exterior doors.
- D. Smoke Doors:
 1. Close top and vertical edges flush.
 2. Provide seamless vertical edges.
 3. Apply Steel astragal to the meeting stile at the active leaf of pair of doors or double egress doors.
 4. Provide clearance at head, jamb and sill as specified in NFPA 80.
- E. Fire Rated Doors (Labeled):
 1. Conform to NFPA 80 when tested by Underwriters Laboratories, Inc., Inchcape Testing Services, or Factory Mutual for the class of door or door opening shown.
 2. Fire rated labels of metal, with raised or incised markings of approving laboratory shall be permanently attached to doors.
 3. Close top and vertical edges of doors flush. Vertical edges shall be seamless. Apply steel astragal to the meeting stile of the active leaf of pairs of fire rated doors, except where vertical rod exit devices are specified for both leaves swinging in the same direction.

2.3 METAL FRAMES

- A. General:
 1. SDI A250.8, 1.3 mm (0.053 inch) thick sheet steel, types and styles as shown or scheduled.
 2. Frames for exterior doors: Fabricate from 1.7 mm (0.067 inch) thick galvanized steel conforming to ASTM A525.
 3. Frames for labeled fire rated doors.
 - a. Comply with NFPA 80. Test by Underwriters Laboratories, Inc., Inchcape Testing Services, or Factory Mutual.
 - b. Fire rated labels of approving laboratory permanently attached to frames as evidence of conformance with these requirements.

Provide labels of metal or engraved stamp, with raised or incised markings.

4. Knocked-down frames are not acceptable.

B. Reinforcement and Covers:

1. SDI A250.8 for, minimum thickness of steel reinforcement welded to back of frames.
2. Provide mortar guards securely fastened to back of hardware reinforcements.

C. Two piece frames:

- a. One piece unequal leg finished rough buck sub-frames as shown, drilled for anchor bolts.
- b. Unequal leg finished frames formed to fit subframes and secured to subframe legs with countersunk, flat head screws, spaced 300 mm (12 inches) on center at head and jambs on each side.
- c. Preassemble at factory for alignment.

D. Frame Anchors:

1. Floor anchors:

- a. Where floor fills occur, provide extension type floor anchors to compensate for depth of fill.
- b. At bottom of jamb use 1.3 mm (0.053 inch) thick steel clip angles welded to jamb and drilled to receive two 6 mm (1/4 inch) floor bolts.
- c. Where sill sections occur, provide continuous 1 mm (0.042 inch) thick steel rough bucks drilled for 6 mm (1/4 inch) floor bolts and frame anchor screws. Space floor bolts at 50 mm (24 inches) on center.

2. Jamb anchors:

- a. Locate anchors on jambs near top and bottom of each frame, and at intermediate points not over 600 mm (24 inches) apart, except for fire rated frames space anchors as required by labeling authority.
- b. Form jamb anchors of not less than 1 mm (0.042 inch) thick steel unless otherwise specified.
- c. Anchors set in masonry: Use adjustable anchors designed for friction fit against the frame and for extension into the masonry not less than 250 mm (10 inches). Use one of following type:
 - 1) Wire loop type of 5 mm (3/16 inch) diameter wire.

- 2) T-shape or strap and stirrup type of corrugated or perforated sheet steel.
- d. Anchors for stud partitions: Either weld to frame or use lock-in snap-in type. Provide tabs for securing anchor to the sides of the studs.
- e. Anchors for frames set in prepared openings:
 - 1) Steel pipe spacers with 6 mm (1/4 inch) inside diameter welded to plate reinforcing at jamb stops or hat shaped formed strap spacers, 50 mm (2 inches) wide, welded to jamb near stop.
 - 2) Drill jamb stop and strap spacers for 6 mm (1/4 inch) flat head bolts to pass thru frame and spacers.
 - 3) Two piece frames: Subframe or rough buck drilled for 6 mm (1/4 inch) bolts.
- f. Modify frame anchors to fit special frame and wall construction and provide special anchors where shown or required.

2.4 SHOP PAINTING

SDI A250.8.

PART 3 - EXECUTION

3.1 INSTALLATION

- A. Plumb, align and brace frames securely until permanent anchors are set.
 - 1. Use triangular bracing near each corner on both sides of frames with temporary wood spreaders at midpoint.
 - 2. Use wood spreaders at bottom of frame if the shipping spreader is removed.
 - 3. Protect frame from accidental abuse.
 - 4. Where construction will permit concealment, leave the shipping spreaders in place after installation, otherwise remove the spreaders after the frames are set and anchored.
 - 5. Remove wood spreaders and braces only after the walls are built and jamb anchors are secured.
- B. Floor Anchors:
 - 1. Anchor the bottom of door frames to floor with two 6 mm (1/4 inch) diameter expansion bolts.
 - 2. Power actuated drive pins may be used to secure frame anchors to concrete floors.
- C. Jamb Anchors:

1. Anchors in masonry walls: Embed anchors in mortar. Fill space between frame and masonry wall with grout or mortar as walls are built.
 2. Coat frame back with a bituminous coating prior to lining of grout filling in masonry walls.
 3. Secure anchors to sides of studs with two fasteners through anchor tabs. Use steel drill screws to steel studs.
 4. Frames set in prepared openings of masonry: Expansion bolt to wall with 6 mm (1/4 inch) expansion bolts through spacers. Where subframes or rough bucks are used, 6 mm (1/4 inch) expansion bolts on 600 mm (24 inch) centers or power activated drive pins 600 mm (24 inches) on centers. Secure two piece frames to subframe or rough buck with machine screws on both faces.
- D. Install anchors for labeled fire rated doors to provide rating as required.

3.2 INSTALLATION OF DOORS AND APPLICATION OF HARDWARE

Install doors and hardware as specified in Sections Section 08 11 13, HOLLOW METAL DOORS AND FRAMES, Section 08 14 00, WOOD DOORS, and Section 08 71 00, DOOR HARDWARE.

- - - E N D - - -

SECTION 08 14 00
INTERIOR WOOD DOORS

PART 1 - GENERAL

1.1 DESCRIPTION

- A. This section specifies interior flush doors with prefinish, prefit option.
- B. Section includes fire rated doors, and smoke doors.

1.2 RELATED WORK

- A. Metal door frames: Section 08 11 13, HOLLOW METAL DOORS AND FRAMES.
- B. Door hardware including hardware location (height): Section 08 71 00, DOOR HARDWARE.
- C. Installation of doors and hardware: Section 08 11 13, HOLLOW METAL DOORS AND FRAMES, Section 08 14 00, WOOD DOORS, or Section 08 71 00, DOOR HARDWARE.

1.3 SUBMITTALS

- A. Submit in accordance with Section 01 33 23, SHOP DRAWINGS, PRODUCT DATA, AND SAMPLES.
- B. Shop Drawings:
 - 1. Show every door in project and schedule location in building.
 - 2. Indicate type, grade, finish and size; include detail of and pertinent details.
 - 3. Provide information concerning specific requirements not included in the manufacturer's literature and data submittal.
- C. Manufacturer's Literature and Data:
 - 1. Labeled fire rated doors showing conformance with NFPA 80.
- D. Laboratory Test Reports:
 - 1. Screw holding capacity test report in accordance with WDMA T.M.10.
 - 2. Split resistance test report in accordance with WDMA T.M.5.
 - 3. Cycle/Slam test report in accordance with WDMA T.M.7.
 - 4. Hinge-Loading test report in accordance with WDMA T.M.8.

1.4 WARRANTY

- A. Doors are subject to terms of Article titled "Warranty of Construction", FAR clause 52.246-21, except that warranty shall be as follows:
 - 1. For interior doors, manufacturer's warranty for lifetime of original installation.

1.5 DELIVERY AND STORAGE

- A. Factory seal doors and accessories in minimum of 6 mill polyethylene bags or cardboard packages that shall remain unbroken during delivery and storage.
- B. Store in accordance with WDMA I.S.1-A, J-1 Job Site Information.
- C. Label package for door opening where used.

1.6 APPLICABLE PUBLICATIONS

- A. Publications listed below form a part of this specification to extent referenced. Publications are referenced in text by basic designation only.
- B. Window and Door Manufacturers Association (WDMA):
 - I.S.1-A-04.....Architectural Wood Flush Doors
 - I.S.4-07A.....Water-Repellent Preservative Non-Pressure Treatment for Millwork
 - I.S.6A-01.....Architectural Wood Stile and Rail Doors
 - T.M.5-90.....Split Resistance Test Method
 - T.M.6-08.....Adhesive (Glue Bond) Durability Test Method
 - T.M.7-08.....Cycle-Slam Test Method
 - T.M.8-08.....Hinge Loading Test Method
 - T.M.10-08.....Screwholding Test Method
- C. National Fire Protection Association (NFPA):
 - 80-07.....Protection of Buildings from Exterior Fire
 - 252-08.....Fire Tests of Door Assemblies
- D. ASTM International (ASTM):
 - E90-04.....Laboratory Measurements of Airborne Sound Transmission Loss

PART 2 - PRODUCTS

2.1 FLUSH DOORS

- A. General:
 - 1. Meet requirements of WDMA I.S.1-A, Extra Heavy Duty.
 - 2. Adhesive: Type II
 - 3. Thickness: 45 mm (1-3/4 inches) unless otherwise shown or specified.
- B. Face Veneer:
 - 1. In accordance with WDMA I.S.1-A.
 - 2. One species throughout the project unless scheduled or otherwise shown.
 - 3. For transparent finishes: Premium Grade. Species and cut is to match existing doors in the existing facility.

- a. A grade face veneer standard optional.
 - b. AA grade face veneer
 - c. Match face veneers for doors for uniform effect of color and grain at joints.
 - d. Door edges shall be same species as door face veneer.
 - f. In existing buildings, where doors are required to have transparent finish, use wood species and grade of face veneers to match adjacent existing doors.
4. Factory sand doors for finishing.
- C. Fire rated wood doors:
- 1. Fire Performance Rating:
 - a. "B" label, 1-1/2 hours.
 - b. "C" label, 3/4 hour.
 - 2. Labels:
 - a. Doors shall conform to the requirements of ASTM E2074, or NFPA 252, and, carry an identifying label from a qualified testing and inspection agency for class of door or opening shown designating fire performance rating.
 - b. Metal labels with raised or incised markings.
 - 3. Performance Criteria for Stiles of doors utilizing standard mortise leaf hinges:
 - a. Hinge Loading: WDMA T.M.8. Average of 10 test samples for Extra Heavy Duty doors.
 - b. Direct screw withdrawal: WDMA T.M.10 for Extra Heavy Duty doors. Average of 10 test samples using a steel, fully threaded #12 wood screw.
 - c. Cycle Slam: 1,000,000 cycles with no loose hinge screws or other visible signs of failure when tested in accordance with WDMA T.M.7.
 - 4. Additional Hardware Reinforcement:
 - a. Provide fire rated doors with hardware reinforcement blocking.
 - b. Size of lock blocks as required to secure hardware specified.
 - c. Top, bottom and intermediate rail blocks shall measure not less than 125 mm (five inches) minimum by full core width.
 - d. Reinforcement blocking in compliance with manufacturer's labeling requirements.
 - e. Mineral material similar to core is not acceptable.

5. Other Core Components: Manufacturer's standard as allowed by the labeling requirements.
 6. Provide steel frame approved for use in labeled doors for vision panels.
 7. Provide steel astragal on pair of doors.
- D. Smoke Barrier Doors:
1. For glazed openings use steel frames approved for use in labeled doors.
 2. Provide a steel astragal on one leaf of pairs of doors, including double egress doors.

2.2 PREFINISH, PREFIT OPTION

- A. Flush doors may be factory machined to receive hardware, bevels, undercuts, cutouts, accessories and fitting for frame.
- B. Factory fitting to conform to specification for shop and field fitting, including factory application of sealer to edge and routings.
- C. Flush doors to receive transparent finish (in addition to being prefit) shall be factory finished as follows:
 1. WDMA I.S.1-A Section F-3 specification for System TR-4, Conversion Varnish or System TR-5, Catalyzed Vinyl.

2.3 IDENTIFICATION MARK:

- A. On top edge of door.
- B. Either a stamp, brand or other indelible mark, giving manufacturer's name, door's trade name, construction of door, code date of manufacture and quality.
- C. Accompanied by either of the following additional requirements:
 1. An identification mark or a separate certification including name of inspection organization.
 2. Identification of standards for door, including glue type.
 3. Identification of veneer and quality certification.

2.4 SEALING:

Give top and bottom edge of doors two coats of catalyzed polyurethane or water resistant sealer before sealing in shipping containers.

PART 3 - EXECUTION

3.1 DOOR PREPARATION

- A. Field, shop or factory preparation: Do not violate the qualified testing and inspection agency label requirements for fire rated doors.

B. Clearances between Doors and Frames and Floors:

1. Maximum 3 mm (1/8 inch) clearance at the jambs, heads, and meeting stiles, and a 19 mm (3/4 inch) clearance at bottom, except as otherwise specified.

C. Provide cutouts for special details required and specified.

D. Rout doors for hardware using templates and location heights specified in Section, 08 71 00 DOOR HARDWARE.

E. Fit doors to frame, bevel lock edge of doors 3 mm (1/8 inch) for each 50 mm (two inches) of door thickness undercut where shown.

F. Immediately after fitting and cutting of doors for hardware, seal cut edges of doors with two coats of water resistant sealer.

G. Finish surfaces, including both faces, top and bottom and edges of the doors smooth to touch.

H. Apply a steel astragal on the opposite side of active door on pairs of fire rated doors.

I. Apply a steel astragal to meeting style of active leaf of pair of doors or double egress smoke doors.

3.2 INSTALLATION OF DOORS APPLICATION OF HARDWARE

Install doors and hardware as specified in this Section.

3.3 DOOR PROTECTION

A. As door installation is completed, place polyethylene bag or cardboard shipping container over door and tape in place.

B. Provide protective covering over knobs and handles in addition to covering door.

C. Maintain covering in good condition until removal is approved by Resident Engineer.

- - - E N D - - -

SECTION 08 31 13
ACCESS DOORS AND FRAMES

PART 1 - GENERAL

1.1 DESCRIPTION:

Section specifies access doors or panels.

1.2 RELATED WORK:

- A. Lock Cylinders: Section 08 71 00, DOOR HARDWARE.
- B. Locations of access doors for duct work cleanouts: Section 23 31 00, HVAC DUCTS AND CASINGS and Section 23 37 00, AIR OUTLETS AND INLETS .

1.3 SUBMITTALS:

- A. Submit in accordance with Section 01 33 23, SHOP DRAWINGS, PRODUCT DATA, AND SAMPLES.
- B. Shop Drawings: Access doors, each type, showing construction, location and installation details.
- C. Manufacturer's Literature and Data: Access doors, each type.

1.4 APPLICABLE PUBLICATIONS

- A. Publications listed below form a part of this specification to extent referenced. Publications are referenced in the text by basic designation only.
- B. American Society for Testing and Materials (ASTM):
A1008-07.....Steel Sheet, Cold-Rolled, Carbon, Structural,
High Strength Low-Alloy
- C. American Welding Society (AWS):
D1.3-98.....Structural Welding Code Sheet Steel
- D. National Fire Protection Association (NFPA):
80-06.....Fire Doors and Windows
- E. The National Association of Architectural Metal Manufacturers (NAAMM):
AMP 500 Series.....Metal Finishes Manual
- F. Underwriters Laboratories, Inc. (UL):
Fire Resistance Directory

PART 2 - PRODUCTS

2.1 FABRICATION, GENERAL

- A. Fabricate components to be straight, square, flat and in same plane where required.
 - 1. Slightly round exposed edges and without burrs, snags and sharp edges.
 - 2. Exposed welds continuous and ground smooth.
 - 3. Weld in accordance with AWS D1.3.

- B. Number of locks and non-continuous hinges as required to maintain alignment of panel with frame. For fire rated doors, use hinges and locks as required by fire test.
- C. Provide anchors or make provisions in frame for anchoring to adjacent construction. Provide size, number and location of anchors on four sides to secure access door in opening. Provide anchors as required by fire test.

2.2 ACCESS DOORS, FIRE RATED:

- A. Shall meet requirements for "B" label 1-1/2 hours with maximum temperature rise of 120 degree C (250 degrees F).
- B. Comply with NFPA 80 and have Underwriters Laboratories Inc., or other nationally recognized laboratory label for Class B opening.
- C. Door Panel: Form of 0.9 mm (0.0359 inch) thick steel sheet, insulated sandwich type construction.
- D. Frame: Form of 1.5 mm (0.0598 inch) thick steel sheet of depth and configuration to suit material and type of construction where installed. Provide frame flange at perimeter where installed in concrete masonry or gypsum board openings.
 - 1. Weld exposed joints in flange and grind smooth.
 - 2. Provide frame flange at perimeter where installed in concrete masonry or gypsum board.
 - 3. Provide expanded galvanized metal lath perimeter wings when installed in plaster except veneer plaster.
- E. Automatic Closing Device: Provide automatic closing device for door.
- F. Hinge: Continuous steel hinge with stainless steel pin.
- G. Lock:
 - 1. Self-latching, with provision for fitting flush a standard screw-in type lock cylinder. Lock cylinder specified in Section 08 71 00, DOOR HARDWARE.
 - 2. Provide latch release device operable from inside of door. Mortise case in door.

2.3 ACCESS DOORS, FLUSH PANEL:

- A. Door Panel:
 - 1. Form of 1.9 mm (0.0747 inch) thick steel sheet.
 - 2. Reinforce to maintain flat surface.
- B. Frame:

1. Form of 1.5 mm (0.0598 inch) thick steel sheet of depth and configuration to suit material and type of construction where installed.
 2. Provide surface mounted units having frame flange at perimeter where installed in masonry, or gypsum board construction.
 3. Weld exposed joints in flange and grind smooth.
 4. Provide expanded galvanized metal lath perimeter wings when installed in plaster except veneer plaster.
- C. Hinge:
1. Concealed spring hinge to allow panel to open 175 degrees.
 2. Provide removable hinge pin to allow removal of panel from frame.
- D. Lock:
1. Flush, screwdriver operated cam lock.

2.4 FINISH:

- A. Provide in accordance with NAAMM AMP 500 series on exposed surfaces.
- B. Steel Surfaces: Baked-on prime coat over a protective phosphate coating.

2.5 SIZE:

Minimum 600 mm (24 inches) square door unless otherwise shown or required to suit opening in suspension system of ceiling.

PART 3 - EXECUTION

3.1 LOCATION:

- A. Provide access panels or doors wherever any valves, traps, dampers, cleanouts, and other control items of mechanical, electrical and conveyor work are concealed in wall or partition, or are above ceiling of gypsum board or plaster.
- B. Use fire rated doors in fire rated partitions and ceilings.
- C. Use flush panels in partitions and gypsum board or plaster ceilings, except lay-in acoustical panel ceilings or upward access acoustical tile ceilings.

3.2 INSTALLATION, GENERAL:

- A. Install access doors in openings to have sides vertical in wall installations, and parallel to ceiling suspension grid or side walls when installed in ceiling.
- B. Set frames so that edge of frames without flanges will finish flush with surrounding finish surfaces.
- C. Set frames with flanges to overlap opening and so that face will be uniformly spaced from the finish surface.

3.3 ANCHORAGE:

- A. Secure frames to adjacent construction using anchors attached to frames or by use of bolts or screws through the frame members.
- B. Type, size and number of anchoring device suitable for the material surrounding the opening, maintain alignment, and resist displacement during normal use of access door.
- C. Anchors for fire rated access doors shall meet requirements of applicable fire test.

3.4 ADJUSTMENT:

- A. Adjust hardware so that door panel will open freely.
- B. Adjust door when closed so door panel is centered in the frame.

- - - E N D - - -

SECTION 08 71 00
DOOR HARDWARE

PART 1 - GENERAL

1.1 DESCRIPTION

- A. Door hardware and related items necessary for complete installation and operation of doors.

1.2 RELATED WORK

- A. Caulking: Section 07 92 00 JOINT SEALANTS.
- B. Application of Hardware: Section 08 14 00, WOOD DOORS, Section 08 11 13, HOLLOW METAL DOORS AND FRAMES,

1.3 GENERAL

- A. All hardware shall comply with UFAS, (Uniform Federal Accessible Standards) unless specified otherwise.
- B. Provide rated door hardware assemblies where required by most current version of the International Building Code (IBC).
- C. Hardware for Labeled Fire Doors and Exit Doors: Conform to requirements of NFPA 80 for labeled fire doors and to NFPA 101 for exit doors, as well as to other requirements specified. Provide hardware listed by UL, except where heavier materials, large size, or better grades are specified herein under paragraph HARDWARE SETS. In lieu of UL labeling and listing, test reports from a nationally recognized testing agency may be submitted showing that hardware has been tested in accordance with UL test methods and that it conforms to NFPA requirements.
- D. Hardware for application on metal and wood doors and frames shall be made to standard templates. Furnish templates to the fabricator of these items in sufficient time so as not to delay the construction.
- E. The following items shall be of the same manufacturer, if possible, except as otherwise specified:
 - 1. Mortise locksets.
 - 2. Hinges for hollow metal and wood doors.
 - 3. Surface applied overhead door closers.
 - 4. Exit devices.

1.4 WARRANTY

- A. Automatic door operators shall be subject to the terms of FAR Clause 52.24-21, except that the Warranty period shall be two years in lieu of one year for all items except as noted below:
 - 1. Locks, latchsets, and panic hardware: 5 years.
 - 2. Door closers and continuous hinges: 10 years.

1.5 MAINTENANCE MANUALS

- A. In accordance with Section 01 00 00, GENERAL REQUIREMENTS Article titled "INSTRUCTIONS", furnish maintenance manuals and instructions on all door hardware.

1.6 SUBMITTALS

- A. Submit in accordance with Section 01 33 23, SHOP DRAWINGS, PRODUCT DATA AND SAMPLES. Submit 6 copies of the schedule per Section 01 33 23 plus 2 copies to the VAMC Locksmith (VISN Locksmith if the VAMC does not have a locksmith).
- B. Hardware Schedule: Prepare and submit hardware schedule in the following form:

Hardware Item	Quantity	Size	Reference Publication Type No.	Finish	Mfr. Name and Catalog No.	Key Control Symbols	UL Mark (if fire rated and listed)	ANSI/BHMA Finish Designation

- C. Samples and Manufacturers' Literature:

1. Samples: All hardware items (proposed for the project) that have not been previously approved by Builders Hardware Manufacturers Association shall be submitted for approval. Tag and mark all items with manufacturer's name, catalog number and project number.
2. Samples are not required for hardware listed in the specifications by manufacturer's catalog number, if the contractor proposes to use the manufacturer's product specified.

- D. Certificate of Compliance and Test Reports: Submit certificates that hardware conforms to the requirements specified herein. Certificates shall be accompanied by copies of reports as referenced. The testing shall have been conducted either in the manufacturer's plant and certified by an independent testing laboratory or conducted in an independent laboratory, within four years of submittal of reports for approval.

1.7 DELIVERY AND MARKING

- A. Deliver items of hardware to job site in their original containers, complete with necessary appurtenances including screws, keys, and

instructions. Tag one of each different item of hardware and deliver to Resident Engineer for reference purposes. Tag shall identify items by Project Specification number and manufacturer's catalog number. These items shall remain on file in Resident Engineer's office until all other similar items have been installed in project, at which time the Resident Engineer will deliver items on file to Contractor for installation in predetermined locations on the project.

1.8 PREINSTALLATION MEETING

A. Convene a preinstallation meeting not less than 30 days before start of installation of door hardware. Require attendance of parties directly affecting work of this section, including Contractor and Installer, Architect, Project Engineer and VA Locksmith, Hardware Consultant, and Hardware Manufacturer's Representative. Review the following:

1. Inspection of door hardware.
2. Job and surface readiness.
3. Coordination with other work.
4. Protection of hardware surfaces.
5. Substrate surface protection.
6. Installation.
7. Adjusting.
8. Repair.
9. Field quality control.
10. Cleaning.

1.9 INSTRUCTIONS

- A. Hardware Set Symbols on Drawings: Except for protective plates, door stops, mates, thresholds and the like specified herein, hardware requirements for each door are indicated on drawings by symbols. Symbols for hardware sets consist of letters (e.g., "HW") followed by a number. Each number designates a set of hardware items applicable to a door type.
- B. Manufacturers' Catalog Number References: Where manufacturers' products are specified herein, products of other manufacturers which are considered equivalent to those specified may be used. Manufacturers whose products are specified are identified by abbreviations as follows:

Adams-Rite	Adams Rite Mfg. Co.	Pomona, CA
Best	Best Access Systems	Indianapolis, IN

Don-Jo	Don-Jo Manufacturing	Sterling, MA
G.E. Security	GE Security, Inc.	Bradentown, FL
Markar	Markar Architectural Products	Pomona, CA
Pemko	Pemko Manufacturing Co.	Ventura, CA
Rixson	Rixson	Franklin Park, IL
Rockwood	Rockwood Manufacturing Co.	Rockwood, PA
Securitron	Securitron Magnalock Corp.	Sparks, NV
Southern Folger	Southern Folger Detention Equipment Co.	San Antonio, TX
Stanley	The Stanley Works	New Britain, CT
Tice	Tice Industries	Portland, OR
Trimco	Triangle Brass Mfg. Co.	Los Angeles, CA
Zero	Zero Weather Stripping Co.	New York, NY

- C. Keying: All cylinders shall be keyed into existing Great Grand Master Key System. Provide removable core cylinders that are removable only with a special key or tool without disassembly of knob or lockset. Cylinders shall be 7 pin type. Keying information shall be furnished at a later date by the Resident Engineer.

1.10 APPLICABLE PUBLICATIONS

- A. The publications listed below form a part of this specification to the extent referenced. The publications are referenced in the text by the basic designation only. In text, hardware items are referred to by series, types, etc., listed in such specifications and standards, except as otherwise specified.
- B. American Society for Testing and Materials (ASTM):
- E2180-07.....Standard Test Method for Determining the
Activity of Incorporated Antimicrobial Agent(s)
In Polymeric or Hydrophobic Materials
- C. American National Standards Institute/Builders Hardware Manufacturers Association (ANSI/BHMA):
- A156.1-06.....Butts and Hinges
- A156.2-03.....Bored and Pre-assembled Locks and Latches
- A156.3-08.....Exit Devices, Coordinators, and Auto Flush
Bolts
- A156.4-08.....Door Controls (Closers)
- A156.5-01.....Auxiliary Locks and Associated Products

- A156.6-05.....Architectural Door Trim
- A156.8-05.....Door Controls-Overhead Stops and Holders
- A156.12-05Interconnected Locks and Latches
- A156.13-05.....Mortise Locks and Latches Series 1000
- A156.16-08.....Auxiliary Hardware
- A156.18-06.....Materials and Finishes
- A156.20-06Strap and Tee Hinges, and Hasps
- A156.21-09.....Thresholds
- A156.22-05.....Door Gasketing and Edge Seal Systems
- A156.26-06.....Continuous Hinges
- A156.28-07Master Keying Systems
- A156.29-07Exit Locks and Alarms
- A156.30-03High Security Cylinders
- A250.8-03.....Standard Steel Doors and Frames
- D. National Fire Protection Association (NFPA):
 - 80-10.....Fire Doors and Fire Windows
 - 101-09.....Life Safety Code
- E. Underwriters Laboratories, Inc. (UL):
 - Building Materials Directory (2008)

PART 2 - PRODUCTS

2.1 BUTT HINGES

- A. ANSI A156.1. Provide only three-knuckle hinges, except five-knuckle where the required hinge type is not available in a three-knuckle version (e.g., some types of swing-clear hinges). The following types of butt hinges shall be used for the types of doors listed, except where otherwise specified:
 - 1. Exterior Doors: Type A2112/A5112 for doors 900 mm (3 feet) wide or less and Type A2111/A5111 for doors over 900 mm (3 feet) wide. Hinges for exterior outswing doors shall have non-removable pins. Hinges for exterior fire-rated doors shall be of stainless steel material.
 - 2. Interior Doors: Type A8112/A5112 for doors 900 mm (3 feet) wide or less and Type A8111/A5111 for doors over 900 mm (3 feet) wide.
- B. Provide quantity and size of hinges per door leaf as follows:
 - 1. Doors 1210 mm (4 feet) to 2260 mm (7 feet 5 inches) high: 3 hinges minimum.
 - 2. Doors greater than 2260 mm (7 feet 5 inches) high: 4 hinges.

3. Doors up to 900 mm (3 feet) wide, standard weight: 114 mm x 114 mm (4-1/2 inches x 4-1/2 inches) hinges.
4. Doors over 900 mm (3 feet) to 1065 mm (3 feet 6 inches) wide, standard weight: 127 mm x 114 mm (5 inches x 4-1/2 inches).
5. Doors over 1065 mm (3 feet 6 inches) to 1210 mm (4 feet), heavy weight: 127 mm x 114 mm (5 inches x 4-1/2 inches).
6. Provide heavy-weight hinges where specified.
7. At doors weighing 330 kg (150 lbs.) or more, furnish 127 mm (5 inch) high hinges.

C. See Articles "MISCELLANEOUS HARDWARE" and "HARDWARE SETS" for pivots and hinges other than butts specified above and continuous hinges specified below.

2.2 CONTINUOUS HINGES

- A. ANSI/BHMA A156.26, Grade 1-600.
 1. Listed under Category N in BHMA's "Certified Product Directory."
- B. General: Minimum 0.120-inch- (3.0-mm-) thick, hinge leaves with minimum overall width of 4 inches (102 mm); fabricated to full height of door and frame and to template screw locations; with components finished after milling and drilling are complete
- C. Continuous, Barrel-Type Hinges: Hinge with knuckles formed around a Teflon-coated 6.35mm (0.25-inch) minimum diameter pin that extends entire length of hinge.
 1. Base Metal for Exterior Hinges: Stainless steel.
 2. Base Metal for Interior Hinges: Steel.
 3. Base Metal for Hinges for Fire-Rated Assemblies: Steel.
 4. Provide with non-removable pin (hospital tip option) at lockable outswing doors.
 5. Where required to clear adjacent casing, trim, and wall conditions and allow full door swing, provide wide throw hinges of minimum width required.

2.3 DOOR CLOSING DEVICES

- A. Closing devices shall be products of one manufacturer.

2.4 OVERHEAD CLOSERS

- A. Conform to ANSI A156.4, Grade 1.
- B. Closers shall conform to the following:
 1. The closer shall have minimum 50 percent adjustable closing force over minimum value for that closer and have adjustable hydraulic

- back check effective between 60 degrees and 85 degrees of door opening.
2. Where specified, closer shall have hold-open feature.
 3. Size Requirements: Provide multi-size closers, sizes 1 through 6, except where multi-size closer is not available for the required application.
 4. Material of closer body shall be forged or cast.
 5. Arm and brackets for closers shall be steel, malleable iron or high strength ductile cast iron.
 6. Where closers are exposed to the exterior or are mounted in rooms that experience high humidity, provide closer body and arm assembly of stainless steel material.
 7. Closers shall have full size metal cover; plastic covers will not be accepted.
 8. Closers shall have adjustable hydraulic back-check, separate valves for closing and latching speed, adjustable back-check positioning valve, and adjustable delayed action valve.
 9. Provide closers with any accessories required for the mounting application, including (but not limited to) drop plates, special soffit plates, spacers for heavy-duty parallel arm fifth screws, bull-nose or other regular arm brackets, longer or shorter arm assemblies, and special factory templating. Provide special arms, drop plates, and templating as needed to allow mounting at doors with overhead stops and/or holders.
 10. Closer arms or backcheck valve shall not be used to stop the door from overswing, except in applications where a separate wall, floor, or overhead stop cannot be used.
 11. Provide parallel arm closers with heavy duty rigid arm.
 12. Where closers are to be installed on the push side of the door, provide parallel arm type except where conditions require use of top jamb arm.
 13. Provide all surface closers with the same body attachment screw pattern for ease of replacement and maintenance.
 14. All closers shall have a 1 ½" (38mm) minimum piston diameter.

2.5 DOOR STOPS

- A. Conform to ANSI A156.16.
- B. Provide door stops wherever an opened door or any item of hardware thereon would strike a wall, column, equipment or other parts of

building construction. For masonry construction, use lead expansion shields for mounting door stops.

- C. Where cylindrical locks with turn pieces or pushbuttons occur, equip wall bumpers Type L02251 (rubber pads having concave face) to receive turn piece or button.
- D. Provide floor stops (Type L02141 or L02161 in office areas; Type L02121 x 3 screws into floor elsewhere. Wall bumpers, where used, must be installed to impact the trim or the door within the leading half of its width. Floor stops, where used, must be installed within 4-inches of the wall face and impact the door within the leading half of its width.
- E. Where drywall partitions occur, use floor stops, Type L02141 or L02161 in office areas, Type L02121 elsewhere.
- F. Provide stop Type L02011, as applicable for exterior doors. At outswing doors where stop can be installed in concrete, provide stop mated to concrete anchor set in 76mm (3-inch) core-drilled hole and filled with quick-setting cement.
- G. Omit stops where floor mounted door holders are required and where automatic operated doors occur.
- H. Provide appropriate roller bumper for each set of doors (except where closet doors occur) where two doors would interfere with each other in swinging.
- I. Where the specified wall or floor stop cannot be used, provide concealed overhead stops (surface-mounted where concealed cannot be used).

2.6 OVERHEAD DOOR STOPS AND HOLDERS

- A. Conform to ANSI Standard A156.8. Overhead holders shall be of sizes recommended by holder manufacturer for each width of door. Set overhead holders for 110 degree opening, unless limited by building construction or equipment. Provide Grade 1 overhead concealed slide type: stop-only at rated doors and security doors, hold-open type with exposed hold-open on/off control at all other doors requiring overhead door stops.

2.7 FLOOR DOOR HOLDERS

- A. Conform to ANSI Standard A156.16. Provide extension strikes for Types L01301 and L01311 holders where necessary.

2.8 LOCKS AND LATCHES

- A. Conform to ANSI A156.2. Locks and latches for doors 45 mm (1-3/4 inch) thick or over shall have beveled fronts. Lock cylinders shall have not less than seven pins. Cylinders for all locksets shall be removable

core type. Cylinders shall be furnished with construction removable cores and construction master keys. Cylinder shall be removable by special key or tool. Construct all cores so that they will be interchangeable into the core housings of all mortise locks, rim locks, cylindrical locks, and any other type lock included in the Great Grand Master Key System. Disassembly of lever or lockset shall not be required to remove core from lockset. All locksets or latches on double doors with fire label shall have latch bolt with 19 mm (3/4 inch) throw, unless shorter throw allowed by the door manufacturer's fire label. Provide temporary keying device or construction core of allow opening and closing during construction and prior to the installation of final cores.

B. In addition to above requirements, locks and latches shall comply with following requirements:

1. Mortise Lock and Latch Sets: Conform to ANSI/BHMA A156.13. Mortise locksets shall be series 1000, minimum Grade 2. All locksets and latchsets shall have lever handles fabricated from cast stainless steel. Provide sectional (lever x rose) lever design matching existing. No substitute lever material shall be accepted. All locks and latchsets shall be furnished with 122.55 mm (4-7/8-inch) curved lip strike and wrought box. At outswing pairs with overlapping astragals, provide flat lip strip with 21mm (7/8-inch) lip-to-center dimension. Lock function F02 shall be furnished with emergency tools/keys for emergency entrance. All lock cases installed on lead lined doors shall be lead lined before applying final hardware finish. Furnish armored fronts for all mortise locks. Where mortise locks are installed in high-humidity locations or where exposed to the exterior on both sides of the opening, provide non-ferrous mortise lock case.
2. Cylindrical Lock and Latch Sets: levers shall meet ADA (Americans with Disabilities Act) requirements. Cylindrical locksets shall be series 4000 Grade I. All locks and latchsets shall be furnished with 122.55 mm (4-7/8-inch) curved lip strike and wrought box. At outswing pairs with overlapping astragals, provide flat lip strip with 21mm (7/8-inch) lip-to-center dimension. Provide lever design to match design selected by Architect or to match existing lever design. Where two turn pieces are specified for lock F76, turn

piece on inside knob shall lock and unlock inside knob, and turn piece on outside knob shall unlock outside knob when inside knob is in the locked position. (This function is intended to allow emergency entry into these rooms without an emergency key or any special tool.)

3. Auxiliary locks shall be as specified under hardware sets and conform to ANSI A156.5.

2.9 KEYS

- A. Stamp all keys with change number and key set symbol. Furnish keys in quantities as follows:

Locks/Keys	Quantity
Cylinder locks	2 keys each
Cylinder lock change key blanks	100 each different key way
Master-keyed sets	6 keys each
Grand Master sets	6 keys each
Great Grand Master set	5 keys
Control key	2 keys

2.10 KICK PLATES, MOP PLATES AND DOOR EDGING

- A. Conform to ANSI Standard A156.6.
- B. Provide protective plates and door edging as specified below:
 1. Kick plates, and mop plates of metal, Type J100 series.
 2. Provide kick plates and mop plates where specified. Kick plates shall be 254 mm (10 inches) or 305 mm (12 inches) high. Mop plates shall be 152 mm (6 inches) high. Both kick and mop plates shall be minimum 1.27 mm (0.050 inches) thick. Provide kick and mop plates beveled on all 4 edges (B4E). On push side of doors where jamb stop extends to floor, make kick plates 38 mm (1-1/2 inches) less than width of door, except pairs of metal doors which shall have plates 25 mm (1 inch) less than width of each door. Extend all other kick and mop plates to within 6 mm (1/4 inch) of each edge of doors. Kick and mop plates shall butt astragals. For jamb stop requirements, see specification sections pertaining to door frames.
 3. Kick plates and/or mop plates are not required on following door sides:
 - a. Exterior side of exterior doors;

5. Where louver occurs in lower portion of doors, substitute stretcher plate and kick plate in place of armor plate. Size of stretcher plate and kick plate shall be 254 mm (10 inches) high.
6. Provide stainless steel edge guards where so specified at wood doors. Provide mortised type instead of surface type except where door construction and/or ratings will not allow. Provide edge guards of bevel and thickness to match wood door. Provide edge guards with factory cut-outs for door hardware that must be installed through or extend through the edge guard. Provide full-height edge guards except where door rating does not allow; in such cases, provide edge guards to height of bottom of typical lockset armor front. Forward edge guards to wood door manufacturer for factory installation on doors.

2.11 EXIT DEVICES

- A. Conform to ANSI Standard A156.3. Exit devices shall be Grade 1; type and function are specified in hardware sets. Provide flush with finished floor strikes for vertical rod exit devices in interior of building. Trim shall have cast satin stainless steel lever handles of design similar to locksets, unless otherwise specified. Provide key cylinders for keyed operating trim and, where specified, cylinder dogging.
- B. Surface vertical rod panics shall only be provided less bottom rod; provide fire pins as required by exit device and door fire labels. Do not provide surface vertical rod panics at exterior doors.
- C. Concealed vertical rod panics shall be provided less bottom rod at interior doors, unless lockable or otherwise specified; provide fire pins as required by exit device and door fire labels. Where concealed vertical rod panics are specified at exterior doors, provide with both top and bottom rods.
- D. At non-rated openings with panic hardware, provide panic hardware with key cylinder dogging feature.
- E. Exit devices for fire doors shall comply with Underwriters Laboratories, Inc., requirements for Fire Exit Hardware. Submit proof of compliance.

2.12 FLUSH BOLTS (LEVER EXTENSION)

- A. Conform to ANSI A156.16. Flush bolts shall be Type L24081 unless otherwise specified. Furnish proper dustproof strikes conforming to ANSI A156.16, for flush bolts required on lower part of doors.

- B. Lever extension manual flush bolts shall only be used at non-fire-rated pairs for rooms only accessed by maintenance personnel.
- C. Face plates for cylindrical strikes shall be rectangular and not less than 25 mm by 63 mm (1 inch by 2-1/2 inches).
- D. Friction-fit cylindrical dustproof strikes with circular face plate may be used only where metal thresholds occur.
- E. Provide extension rods for top bolt where door height exceeds 2184 mm (7 feet 2 inches).

2.13 FLUSH BOLTS (AUTOMATIC)

- A. Conform to ANSI A156.3. Dimension of flush bolts shall conform to ANSI A115. Bolts shall conform to Underwriters Laboratories, Inc., requirements for fire door hardware. Flush bolts shall automatically latch and unlatch. Furnish dustproof strikes conforming to ANSI A156.16 for bottom flushbolt. Face plates for dustproof strike shall be rectangular and not less than 38 mm by 90 mm (1-1/2 by 3-1/2 inches).
- B. At interior doors, provide auto flush bolts less bottom bolt, unless otherwise specified, except at wood pairs with fire-rating greater than 20 minutes; provide fire pins as required by auto flush bolt and door fire labels.

2.14 COORDINATORS

- A. Conform to ANSI A156.16. Coordinators, when specified for fire doors, shall comply with Underwriters Laboratories, Inc., requirements for fire door hardware. Coordinator may be omitted on exterior pairs of doors where either door will close independently regardless of the position of the other door. Coordinator may be omitted on interior pairs of non-labeled open where open back strike is used. Open back strike shall not be used on labeled doors. Paint coordinators to match door frames, unless coordinators are plated. Provide bar type coordinators, except where gravity coordinators are required at acoustic pairs. For bar type coordinators, provide filler bars for full width and, as required, brackets for push-side surface mounted closers, overhead stops, and vertical rod panic strikes.

2.15 THRESHOLDS

- A. Conform to ANSI A156.21, mill finish extruded aluminum, except as otherwise specified. In existing construction, thresholds shall be installed in a bed of sealant with ¼-20 stainless steel machine screws and expansion shields. In new construction, embed aluminum anchors

coated with epoxy in concrete to secure thresholds. Furnish thresholds for the full width of the openings.

- B. At exterior doors and any interior doors exposed to moisture, provide threshold with non-slip abrasive finish.
- C. Provide with miter returns where threshold extends more than 12 mm (0.5 inch) from frame face.

2.16 WEATHERSTRIPS (FOR EXTERIOR DOORS)

- A. Conform to ANSI A156.22. Air leakage shall not to exceed 0.50 CFM per foot of crack length ($0.000774\text{m}^3/\text{s/m}$).

2.17 MISCELLANEOUS HARDWARE

- A. Access Doors (including Sheet Metal, Screen and Woven Wire Mesh Types): Except for fire-rated doors and doors to Temperature Control Cabinets, equip each single or double metal access door with Lock Type E76213, conforming to ANSI A156.5. Key locks as directed. Ship lock prepaid to the door manufacturer. Hinges shall be provided by door manufacturer.
- B. Cylinders for Various Partitions and Doors: Key cylinders same as entrance doors of area in which partitions and door occur, except as otherwise specified. Provide cylinders to operate locking devices where specified for following partitions and doors:
 - 1. Fire-rated access doors-Engineer's key set.
- C. Mutes: Conform to ANSI A156.16. Provide door mutes or door silencers Type L03011 or L03021, depending on frame material, of white or light gray color, on each steel or wood door frame, except at fire-rated frames, doors. Furnish 3 mutes for single doors and 2 mutes for each pair of doors, except double-acting doors.

2.18 FINISHES

- A. Exposed surfaces of hardware shall have ANSI A156.18, finishes as specified below. Finishes on all hinges, closers, thresholds, etc., shall be as specified below under "Miscellaneous Finishes."
- B. 626 or 630: All surfaces on exterior and interior of buildings, except where other finishes are specified.
- C. Miscellaneous Finishes:
 - 1. Hinges --exterior doors: 626 or 630.
 - 2. Hinges --interior doors: 652 or 630.
 - 3. Door Closers: Factory applied paint finish. Dull or Satin Aluminum color.
 - 4. Thresholds: Mill finish aluminum.
 - 5. Cover plates for floor hinges and pivots: 630.

6. Other primed steel hardware: 600.

D. Hardware Finishes for Existing Buildings: U.S. Standard finishes shall match finishes of hardware in (similar) existing spaces except where otherwise specified.

E. Anti-microbial Coating: All hand-operated hardware (levers, and panic bars) shall be provided with an anti-microbial/anti-fungal coating that has passed ASTM E2180 tests. Coating to consist of ionic silver (Ag+). Silver ions surround bacterial cells, inhibiting growth of bacteria, mold, and mildew by blockading food and respiration supplies.

2.19 BASE METALS

A. Apply specified U.S. Standard finishes on different base metals as following:

Finish	Base Metal
652	Steel
630	Stainless steel

PART 3 - EXECUTION

3.1 HARDWARE HEIGHTS

A. For existing buildings locate hardware on doors at heights to match existing hardware. The Contractor shall visit the site, verify location of existing hardware and submit locations to VA Resident Engineer for approval.

B. Hardware Heights from Finished Floor:

1. Exit devices centerline of strike (where applicable) 1024 mm (40-5/16 inches).
2. Locksets and latch sets centerline of strike 1024 mm (40-5/16 inches).
3. Deadlocks centerline of strike 1219 mm (48 inches).
4. Locate other hardware at standard commercial heights. Locate push and pull plates to prevent conflict with other hardware.

3.2 INSTALLATION

A. Closer devices, including those with hold-open features, shall be equipped and mounted to provide maximum door opening permitted by building construction or equipment. Closers shall be mounted on side of door inside rooms, and away from corridors. At exterior doors, closers shall be mounted on interior side. Where closers are mounted on doors they shall be mounted with sex nuts and bolts; foot shall be fastened to frame with machine screws.

B. Hinge Size Requirements:

Door Thickness	Door Width	Hinge Height
45 mm (1-3/4 inch)	900 mm (3 feet) and less	113 mm (4-1/2 inches)
45 mm (1-3/4 inch)	Over 900 mm (3 feet) but not more than 1200 mm (4 feet)	125 mm (5 inches)
35 mm (1-3/8 inch) (hollow core wood doors)	Not over 1200 mm (4 feet)	113 mm (4-1/2 inches)

C. Hinge leaves shall be sufficiently wide to allow doors to swing clear of door frame trim and surrounding conditions.

D. Where new hinges are specified for new doors in existing frames or existing doors in new frames, sizes of new hinges shall match sizes of existing hinges; or, contractor may reuse existing hinges provided hinges are restored to satisfactory operating condition as approved by Resident Engineer. Existing hinges shall not be reused on door openings having new doors and new frames. Coordinate preparation for hinge cut-outs and screw-hole locations on doors and frames.

E. Hinges Required Per Door:

Doors 1500 mm (5 ft) or less in height	2 butts
Doors over 1500 mm (5 ft) high and not over 2280 mm (7 ft 6 in) high	3 butts
Doors over 2280 mm (7 feet 6 inches) high	4 butts

F. Fastenings: Suitable size and type and shall harmonize with hardware as to material and finish. Provide machine screws and lead expansion shields to secure hardware to concrete, ceramic floor tile, or solid masonry. Fiber or rawl plugs and adhesives are not permitted. All fastenings exposed to weather shall be of nonferrous metal.

G. After locks have been installed; show in presence of Resident Engineer that keys operate their respective locks in accordance with keying requirements. (All keys, Master Key level and above shall be sent Registered Mail to the Medical Center Director along with the bitting list. Also a copy of the invoice shall be sent to the Resident Engineer

for his records.) Installation of locks which do not meet specified keying requirements shall be considered sufficient justification for rejection and replacement of all locks installed on project.

3.3 FINAL INSPECTION

- A. Installer to provide letter to VA Resident/Project Engineer that upon completion, installer has visited the Project and has accomplished the following:
1. Re-adjust hardware.
 2. Evaluate maintenance procedures and recommend changes or additions, and instruct VA personnel.
 3. Identify items that have deteriorated or failed.
 4. Submit written report identifying problems.

3.4 DEMONSTRATION

- A. Demonstrate efficacy of mechanical hardware and electrical, and electronic hardware systems, including adjustment and maintenance procedures, to satisfaction of Resident/Project Engineer and VA Locksmith.

3.5 HARDWARE SETS

- A. Following sets of hardware correspond to hardware symbols shown on drawings. Only those hardware sets that are shown on drawings will be required. Disregard hardware sets listed in specifications but not shown on drawings. **(TO BE DETERMINED AT FINAL CONSTRUCTION DOCUMENT SUBMISSION)**

ELECTRIC HARDWARE ABBREVIATIONS LEGEND:

ADO = Automatic Door Operator

EMCH = Electro-Mechanical Closer-Holder

MHO = Magnetic Hold-Open (wall- or floor-mounted)

INTERIOR SINGLE DOORS

HW-3

Each Door to Have:

RATED

Hinges	QUANTITY & TYPE AS REQUIRED
1 Office Lock	F04
1 Mop Plate	J102
1 Wall Stop	L52101 CONVEX
1 Set Self-Adhesive Seals	R0E154

HW-4

Each Door to Have:

NON-RATED

Hinges	QUANTITY & TYPE AS REQUIRED
1 Classroom Lock	F08
1 Overhead Stop	C04541
3 Silencers	L03011

HW-5

Each Door to Have:

RATED

Hinges	QUANTITY & TYPE AS REQUIRED
1 Storeroom Lock	F07
1 Closer	C02011/C02021 (PT4D, PT4F, PT4H)
1 Kick Plate	J102 (@ STORAGE, EVM, & HAC ROOMS ONLY)
1 Floor Stop (@ Inswing Doors)	L02121 x 3 FASTENERS
1 Set Self-Adhesive Seals	R0E154
1 Wall Stop (@ Outswing Doors)	L52101 Convex

HW-8G

Each [MHO] Double Egress Pair to Have: RATED

2	Continuous Hinges	A51031B x WIDE THROW AS REQUIRED TO ACHIEVE FULL DOOR SWING
2	Push Plates	J304 8" x 16"
2	Pulls	J407
1	Set Auto Flush Bolts	TYPE 25 LESS BOTTOM BOLT
2	Closers	CO211 (PT4D, PT4H) X 180 DEG. SWING
2	Kick Plates	J102
2	Edge Guard (@ Wood Doors)	J208M / J211 (VERIFY), CUT: HARDWARE
2	Floor Stops	L02121 x 3 FASTENERS
1	Threshold	J32300 x 57 MM WIDTH (2-1/4 INCHES)
2	Auto Door Bottoms	R0Y346 - HEAVY DUTY
2	Set Self-Adhesive Seals	R0E154
2	Magnetic Holders	C00011 TRI-VOLTAGE

POWER, CONDUIT, WIRING, AND FIRE ALARM CONNECTION BY DIVISION 26.

HW-9

HW-11

Each Pair to Have: RATED/NR

Hinges	QUANTITY & TYPE AS REQUIRED
1 Set Auto Flush Bolts	TYPE 25 LESS BOTTOM BOLT
1 Storeroom Lock	F07
1 Coordinator	TYPE 21A
1 Overlapping Astragal with Self-Adhesive Seal	R5Y634 x R0E154 x THRU-BOLTS
2 Closers	C02011/C02021 (PT4D, PT4F, PT4H)
2 Kick Plates	J102 (@ STORAGE ROOMS ONLY)
2 Floor Stops	L02121 x 3 FASTENERS
1 Set Self-Adhesive Seals	R0E154

HW-12

Each Door to Have:

RATED

	Hinges	QUANTITY & TYPE AS REQUIRED
1	Exit Device	TYPE 7 or 8 F01
1	Key Cylinder	TYPE AS REQUIRED
1	Closer	C02011/C02021 (PT4D, PT4F, PT4H)
1	Wall Stop	L52101 CONVEX
1	Set Self-Adhesive Seals	R0E154

HW-12C

Each [MHO] Pair Integrated Double Egress Doors to Have: RATED

HW-E9

Each Door to Have:

NON-RATED

2	Continuous Hinge	A51031B
2	Anti-Vandal Pull	1097HASP (-NC @ INACTIVE LEAF) (TRIMCO), OR EQUAL
1	Exit Device	TYPE 8 F01
1	Exit Device	TYPE 8 F12 LESS PULL
1	Key Cylinder	TYPE AS REQUIRED
1	Set Meeting Stile Astragals	R3E834
2	Closer	C02011 (PT4D, PT4F, PT4H)
2	Kick Plate	J102
2	Floor Stop	1214CK x 1268CK (TRIMCO), OR EQUAL
1	Threshold	J35130 x SILICONE GASKET
2	Door Sweep	90100CNB (PEMKO), OR EQUAL
1	Set Frame Seals	2891AS X CSK SCREWS (PEMKO), OR EQUAL
1	Drip	R0Y976

- - - E N D - - -

SECTION 09 22 16
NON-STRUCTURAL METAL FRAMING

PART 1 - GENERAL

1.1 DESCRIPTION

This section specifies steel studs wall systems, shaft wall systems, wall furring, fasteners, and accessories for the screw attachment of gypsum board, or other building boards.

1.2 RELATED WORK

- A. Support for wall mounted items: Section 05 50 00, METAL FABRICATIONS.
- B. Ceiling suspension systems for acoustical tile: Section 09 51 00, ACOUSTICAL CEILINGS.

1.3 TERMINOLOGY

- A. Description of terms shall be in accordance with ASTM C754, ASTM C11, ASTM C841 and as specified.
- B. Underside of Structure Overhead: In spaces where steel trusses or bar joists are shown, the underside of structure overhead shall be the underside of the floor or roof construction supported by beams, trusses, or bar joists. In interstitial spaces with walk-on floors the underside of the walk-on floor is the underside of structure overhead.
- C. Thickness of steel specified is the minimum bare (uncoated) steel thickness.

1.4 SUBMITTALS

- A. Submit in accordance with Section 01 33 23, SHOP DRAWINGS, PRODUCT DATA, AND SAMPLES.
- B. Manufacturer's Literature and Data:
 - 1. Studs, runners and accessories.
 - 2. Channels (Rolled steel).
 - 3. Furring channels.
 - 4. Screws, clips and other fasteners.
- C. Shop Drawings:
 - 1. Typical metal stud and furring construction system including details around openings and corner details.
 - 2. Typical shaft wall assembly
 - 3. Typical fire rated assembly and column fireproofing showing details of construction same as that used in fire rating test.
- D. Test Results: Fire rating test designation, each fire rating required for each assembly.

1.5 DELIVERY, IDENTIFICATION, HANDLING AND STORAGE

In accordance with the requirements of ASTM C754.

1.6 APPLICABLE PUBLICATIONS

- A. The publications listed below form a part of this specification to the extent referenced. The publications are referenced in the text by the basic designation only.
- B. American Society For Testing And Materials (ASTM)
- A123-09.....Zinc (Hot-dip Galvanized) Coatings on Iron and Steel Products
 - A653/A653M-09.....Steel Sheet, Zinc-Coated (Galvanized) or Zinc-Iron Alloy Coated (Galvannealed) by the Hot-Dip Process
 - A641-09.....Zinc-Coated (Galvanized) Carbon Steel Wire
 - C11-10.....Terminology Relating to Gypsum and Related Building Materials and Systems
 - C645-09.....Non-Structural Steel Framing Members
 - C754-09.....Installation of Steel Framing Members to Receive Screw-Attached Gypsum Panel Products
 - C954-07.....Steel Drill Screws for the Application of Gypsum Panel Products or Metal Plaster Bases to Steel Studs from 0.033 in. (0.84 mm) to 0.112 in. (2.84 mm) in Thickness
 - C1002-07.....Steel Self-Piercing Tapping Screws for the Application of Gypsum Panel Products or Metal Plaster Bases to Wood Studs or Steel Studs

PART 2 - PRODUCTS

2.1 PROTECTIVE COATING

Galvanize steel studs, runners (track), rigid (hat section) furring channels, and resilient furring channels, with coating designation of G-60 minimum, per ASTM 123.

2.2 STEEL STUDS AND RUNNERS (TRACK)

- A. ASTM C645, modified for thickness specified and sizes as shown.
- 1. Use ASTM A525 steel, 0.8 mm (0.0329-inch) thick bare metal (33 mil).
 - 2. Runners same thickness as studs.
- B. Provide not less than two cutouts in web of each stud, approximately 300 mm (12 inches) from each end, and intermediate cutouts on approximately 600 mm (24-inch) centers.
- C. Doubled studs for openings and studs for supporting concrete backer-board.
- D. Studs 3600 mm (12 feet) or less in length shall be in one piece.
- E. Shaft Wall Framing:

1. Conform to rated wall construction.
2. C-H Studs.
3. E Studs.
4. J Runners.
5. Steel Jamb-Strut.

2.3 FURRING CHANNELS

- A. Rigid furring channels (hat shape): ASTM C645.
- B. Resilient furring channels:
 1. Not less than 0.45 mm (0.0179-inch) thick bare metal.
 2. Semi-hat shape, only one flange for anchorage with channel web leg slotted on anchorage side, channel web leg on other side stiffens fastener surface but shall not contact anchorage surface other channel leg is attached to.
- C. Rolled Steel Channels: ASTM C754, cold rolled; or, ASTM C841, cold rolled.

2.4 FASTENERS, CLIPS, AND OTHER METAL ACCESSORIES

- A. ASTM C754, except as otherwise specified.
- B. For fire rated construction: Type and size same as used in fire rating test.
- C. Fasteners for steel studs thicker than 0.84 mm (0.033-inch) thick. Use ASTM C954 steel drill screws of size and type recommended by the manufacturer of the material being fastened.
- D. Clips: ASTM C841 (paragraph 6.11), manufacturer's standard items. Clips used in lieu of tie wire shall have holding power equivalent to that provided by the tie wire for the specific application.
- E. Tie Wire:
 1. ASTM A641, soft temper, Class 1 coating.
 2. Gage (diameter) as specified in ASTM C754 or ASTM C841.
- F. Attachments for Wall Furring:
 1. Manufacturers standard items fabricated from zinc-coated (galvanized) steel sheet.
 2. For masonry walls: Metal slots with adjustable inserts or adjustable wall furring brackets. Spacers may be fabricated from 1 mm (0.0396-inch) thick galvanized steel with corrugated edges.
- G. Power Actuated Fasteners: Type and size as recommended by the manufacturer of the material being fastened.

PART 3 - EXECUTION

3.1 INSTALLATION CRITERIA

- A. Where fire rated construction is required for walls, partitions, columns, beams and floor-ceiling assemblies, the construction shall be same as that used in fire rating test.
- B. Construction requirements for fire rated assemblies and materials shall be as shown and specified, the provisions of the Scope paragraph (1.2) of ASTM C754 and ASTM C841 regarding details of construction shall not apply.

3.2 INSTALLING STUDS

- A. Install studs in accordance with ASTM C754, except as otherwise shown or specified.
- B. Space studs not more than 610 mm (24 inches) on center.
- C. Cut studs 6 mm to 9 mm (1/4 to 3/8-inch) less than floor to underside of structure overhead when extended to underside of structure overhead.
- D. Where studs are shown to terminate above suspended ceilings, provide bracing as shown or extend studs to underside of structure overhead.
- E. Extend studs to underside of structure overhead for fire, rated partitions, smoke partitions, shafts, and sound rated partitions and insulated exterior wall furring.
- F. Openings:
 - 1. Frame jambs of openings in stud partitions and furring with two studs placed back to back or as shown.
 - 2. Fasten back to back studs together with 9 mm (3/8-inch) long Type S pan head screws at not less than 600 mm (two feet) on center, staggered along webs.
 - 3. Studs fastened flange to flange shall have splice plates on both sides approximately 50 X 75 mm (2 by 3 inches) screwed to each stud with two screws in each stud. Locate splice plates at 600 mm (24 inches) on center between runner tracks.
- G. Fastening Studs:
 - 1. Fasten studs located adjacent to partition intersections, corners and studs at jambs of openings to flange of runner tracks with two screws through each end of each stud and flange of runner.
 - 2. Do not fasten studs to top runner track when studs extend to underside of structure overhead.
- H. Chase Wall Partitions:
 - 1. Locate cross braces for chase wall partitions to permit the installation of pipes, conduits, carriers and similar items.

2. Use studs or runners as cross bracing not less than 63 mm (2-1/2 inches wide).

I. Form control joint, with double studs spaced 13 mm (1/2-inch) apart.

3.3 INSTALLING WALL FURRING FOR FINISH APPLIED TO ONE SIDE ONLY

- A. In accordance with ASTM C754, or ASTM C841 except as otherwise specified or shown.
- B. Wall furring-Stud System:
 1. Framed with 63 mm (2-1/2 inch) or narrower studs, 600 mm (24 inches) on center.
 2. Brace as specified in ASTM C754 for Wall Furring-Stud System or brace with sections or runners or studs placed horizontally at not less than three foot vertical intervals on side without finish.
 3. Securely fasten braces to each stud with two Type S pan head screws at each bearing.
- C. Installing Wall Furring-Bracket System: Space furring channels not more than 400 mm (16 inches) on center.

3.4 INSTALLING SUPPORTS REQUIRED BY OTHER TRADES

- A. Provide for attachment and support of electrical outlets, access panel frames, wall bumpers, and other items supported by stud construction.
- B. Provide additional studs where required. Install metal backing plates, or special metal shapes as required, securely fastened to metal studs.

3.5 INSTALLING SHAFT WALL SYSTEM

- A. Conform to UL Design No. U438 for two-hour fire rating.
- B. Position J runners at floor and ceiling with the short leg toward finish side of wall. Securely attach runners to structural supports with power driven fasteners at both ends and 600 mm (24 inches) on center.
- C. After liner panels have been erected, cut C-H studs and E studs, from 9 mm (3/8-inch) to not more than 13 mm (1/2-inch) less than floor-to-ceiling height. Install C-H studs between liner panels with liner panels inserted in the groove.
- D. Install full-length steel E studs over shaft wall line at intersections, corners, hinged door jambs, columns, and both sides of closure panels.
- E. Suitably frame all openings to maintain structural support for wall:
 1. Provide necessary liner fillers and shims to conform to label frame requirements.
 2. Frame openings cut within a liner panel with E studs around perimeter.
 3. Frame openings with vertical E studs at jambs, horizontal J runner at head and sill.

3.6 TOLERANCES

- A. Fastening surface for application of subsequent materials shall not vary more than 3 mm (1/8-inch) from the layout line.
- B. Plumb and align vertical members within 3 mm (1/8-inch.)

- - - E N D - - -

SECTION 09 29 00
GYPSUM BOARD

PART 1 - GENERAL

1.1 DESCRIPTION

This section specifies installation and finishing of gypsum board.

1.2 RELATED WORK

- A. Installation of steel framing members for walls, partitions, and furring,: Section 09 22 16, NON-STRUCTURAL METAL FRAMING.
- B. Acoustical insulation: Section 07 21 13, THERMAL INSULATION.
- C. Acoustical Sealants: Section 07 92 00, JOINT SEALANTS.

1.3 TERMINOLOGY

- A. Definitions and description of terms shall be in accordance with ASTM C11, C840, and as specified.
- B. "Yoked": Gypsum board cut out for opening with no joint at the opening (along door jamb or above the door).

1.4 SUBMITTALS

- A. Submit in accordance with Section 01 33 23, SHOP DRAWINGS, PRODUCT DATA, AND SAMPLES.
- B. Manufacturer's Literature and Data:
 - 1. Cornerbead and edge trim.
 - 2. Finishing materials.
 - 3. Gypsum board, each type.
- C. Shop Drawings:
 - 1. Typical gypsum board installation, showing corner details, edge trim details and the like.
 - 2. Typical sound rated assembly, showing treatment at perimeter of partitions and penetrations at gypsum board.
 - 3. Typical shaft wall assembly.
 - 4. Typical fire rated assembly and column fireproofing, indicating details of construction same as that used in fire rating test.
- D. Samples:
 - 1. Cornerbead.
 - 2. Edge trim.
 - 3. Control joints.
- E. Test Results:
 - 1. Fire rating test, each fire rating required for each assembly.
 - 2. Sound rating test.

1.5 DELIVERY, IDENTIFICATION, HANDLING AND STORAGE

In accordance with the requirements of ASTM C840.

1.6 ENVIRONMENTAL CONDITIONS

In accordance with the requirements of ASTM C840.

1.7 APPLICABLE PUBLICATIONS

- A. The publications listed below form a part of this specification to the extent referenced. The publications are referenced in the text by the basic designation only.
- B. American Society for Testing And Materials (ASTM):
- C11-08.....Terminology Relating to Gypsum and Related Building Materials and Systems
 - C475-02.....Joint Compound and Joint Tape for Finishing Gypsum Board
 - C840-08.....Application and Finishing of Gypsum Board
 - C919-08.....Sealants in Acoustical Applications
 - C954-07.....Steel Drill Screws for the Application of Gypsum Board or Metal Plaster Bases to Steel Stud from 0.033 in. (0.84mm) to 0.112 in. (2.84mm) in thickness
 - C1002-07.....Steel Self-Piercing Tapping Screws for the Application of Gypsum Panel Products or Metal Plaster Bases to Wood Studs or Steel Studs
 - C1047-05.....Accessories for Gypsum Wallboard and Gypsum Veneer Base
 - C1396-06.....Gypsum Board
 - E84-08.....Surface Burning Characteristics of Building Materials
- C. Underwriters Laboratories Inc. (UL):
- Latest Edition.....Fire Resistance Directory
- D. Inchcape Testing Services (ITS):
- Latest Editions.....Certification Listings

PART 2 - PRODUCTS

2.1 GYPSUM BOARD

- A. Gypsum Board: ASTM C1396, Type X, 16 mm (5/8 inch) thick unless shown otherwise. Shall contain a minimum of 20 percent recycled gypsum.
- B. Coreboard or Shaft Wall Liner Panels.
- 1. ASTM C1396, Type X.
 - 2. ASTM C1658: Glass Mat Gypsum Panels,
 - 3. Coreboard for shaft walls 300, 400, 600 mm (12, 16, or 24 inches) wide by required lengths 25 mm (one inch) thick with paper faces treated to resist moisture.

- C. Gypsum cores shall contain a minimum of 95 percent post industrial recycled gypsum content. Paper facings shall contain 100 percent post-consumer recycled paper content.

2.2 ACCESSORIES

- A. ASTM C1047, except form of 0.39 mm (0.015 inch) thick zinc coated steel sheet or rigid PVC plastic.
- B. Flanges not less than 22 mm (7/8 inch) wide with punchouts or deformations as required to provide compound bond.

2.3 FASTENERS

- A. ASTM C1002 and ASTM C840, except as otherwise specified.
- B. ASTM C954, for steel studs thicker than 0.04 mm (0.33 inch).
- C. Select screws of size and type recommended by the manufacturer of the material being fastened.
- D. For fire rated construction, type and size same as used in fire rating test.
- E. Clips: Zinc-coated (galvanized) steel; gypsum board manufacturer's standard items.

2.4 FINISHING MATERIALS AND LAMINATING ADHESIVE

ASTM C475 and ASTM C840. Free of antifreeze, vinyl adhesives, preservatives, biocides and other VOC. Adhesive shall contain a maximum VOC content of 50 g/l.

PART 3 - EXECUTION

3.1 GYPSUM BOARD HEIGHTS

- A. Extend all layers of gypsum board from floor to underside of structure overhead on following partitions and furring:
 - 1. Two sides of partitions:
 - a. Fire rated partitions.
 - b. Smoke partitions.
 - c. Sound rated partitions.
 - d. Full height partitions shown (FHP).
 - 2. One side of partitions or furring:
 - a. Inside of exterior wall furring or stud construction.
 - b. Room side of room without suspended ceilings.
- B. In locations other than those specified, extend gypsum board from floor to heights as follows:
 - 1. Not less than 100 mm (4 inches) above suspended acoustical ceilings.
 - 2. At existing ceilings.

3.2 INSTALLING GYPSUM BOARD

- A. Coordinate installation of gypsum board with other trades and related work.
- B. Install gypsum board in accordance with ASTM C840, except as otherwise specified.
- C. Moisture and Mold-Resistant Assemblies: Provide and install moisture and mold-resistant glass mat gypsum wallboard products with moisture-resistant surfaces complying with ASTM C1658 where shown and in locations which might be subject to moisture exposure during construction.
- D. Use gypsum boards in maximum practical lengths to minimize number of end joints.
- E. Bring gypsum board into contact, but do not force into place.
- F. Walls (Except Shaft Walls):
 - 1. When gypsum board is installed parallel to framing members, space fasteners 300 mm (12 inches) on center in field of the board, and 200 mm (8 inches) on center along edges.
 - 2. When gypsum board is installed perpendicular to framing members, space fasteners 300 mm (12 inches) on center in field and along edges.
 - 3. Stagger screws on abutting edges or ends.
 - 4. For single-ply construction, apply gypsum board with long dimension either parallel or perpendicular to framing members as required to minimize number of joints.
 - 5. For two-ply gypsum board assemblies, apply base ply of gypsum board to assure minimum number of joints in face layer. Apply face ply of wallboard to base ply so that joints of face ply do not occur at joints of base ply with joints over framing members.
 - 6. For three-ply gypsum board assemblies, apply plies in same manner as for two-ply assemblies, except that heads of fasteners need only be driven flush with surface for first and second plies. Apply third ply of wallboard in same manner as second ply of two-ply assembly, except use fasteners of sufficient length enough to have the same penetration into framing members as required for two-ply assemblies.
 - 7. No offset in exposed face of walls and partitions will be permitted because of single-ply and two-ply or three-ply application requirements.
 - 8. Control Joints ASTM C840 and as follows:

- a. Locate at both side jambs of openings if gypsum board is not "yoked". Use one system throughout.
 - b. Not required for wall lengths less than 9000 mm (30 feet).
 - c. Extend control joints the full height of the wall.
- G. Acoustical or Sound Rated Partitions, Fire and Smoke Partitions:
1. Cut gypsum board for a space approximately 3 mm to 6 mm (1/8 to 1/4 inch) wide around partition perimeter.
 2. Coordinate for application of caulking or sealants to space prior to taping and finishing.
 3. For sound rated partitions, use sealing compound (ASTM C919) to fill the annular spaces between all receptacle boxes and the partition finish material through which the boxes protrude to seal all holes and/or openings on the back and sides of the boxes. STC minimum values as shown.
- H. Electrical and Telecommunications Boxes:
1. Seal annular spaces between electrical and telecommunications receptacle boxes and gypsum board partitions.
- I. Accessories:
1. Set accessories plumb, level and true to line, neatly mitered at corners and intersections, and securely attach to supporting surfaces as specified.
 2. Install in one piece, without the limits of the longest commercially available lengths.
 3. Corner Beads:
 - a. Install at all vertical and horizontal external corners and where shown.
 - b. Use screws only. Do not use crimping tool.
 4. Edge Trim (casings Beads):
 - a. At both sides of expansion and control joints unless shown otherwise.
 - b. Where gypsum board terminates against dissimilar materials and at perimeter of openings, except where covered by flanges, casings or permanently built-in equipment.
 - c. Where gypsum board surfaces of non-load bearing assemblies abut load bearing members.
 - d. Where shown.

3.3 CAVITY SHAFT WALL

- A. Coordinate assembly with Section 09 22 16, NON-STRUCTURAL METAL FRAMING, for erection of framing and gypsum board.

- B. Conform to UL Design No. U438 or FM WALL CONSTRUCTION 12-2/HR
(Nonbearing for two-hour fire rating. Conform to FM WALL CONSTRUCTION 25-1/HR (Non-loadbearing) for one-hour fire rating where shown.
- C. Cut coreboard (liner) panels 25 mm (one inch) less than floor-to-ceiling height, and erect vertically between J-runners on shaft side.
 - 1. Where shaft walls exceed 4300 mm (14 feet) in height, position panel end joints within upper and lower third points of wall.
 - 2. Stagger joints top and bottom in adjacent panels.
- D. Gypsum Board:
 - 1. Two hour wall:
 - a. Erect base layer (backing board) vertically on finish side of wall with end joints staggered. Fasten base layer panels to studs with 25 mm (one inch) long screws, spaced 600 mm (24 inches) on center.
 - b. Use laminating adhesive between plies in accordance with UL or FM if required by fire test.
 - c. Apply face layer of gypsum board required by fire test vertically over base layer with joints staggered and attach with screws of sufficient length to secure to framing staggered from those in base, spaced 300 mm (12 inches) on center.
 - 2. One hour wall with one layer on finish side of wall: Apply face layer of gypsum board vertically. Attach to studs with screws of sufficient length to secure to framing, spaced 300 mm (12 inches) on center in field and along edges.
 - 3. Where coreboard is covered with face layer of gypsum board, stagger joints of face layer from those in the coreboard base.
- E. Treat joints, corners, and fasteners in face layer as specified for finishing of gypsum board.

3.4 FINISHING OF GYPSUM BOARD

- A. Finish joints, edges, corners, and fastener heads in accordance with ASTM C840. Use Level 5 finish for all finished areas open to public view.
- B. Before proceeding with installation of finishing materials, assure the following:
 - 1. Gypsum board is fastened and held close to framing or furring.
 - 2. Fastening heads in gypsum board are slightly below surface in dimple formed by driving tool.
- C. Finish joints, fasteners, and all openings, including openings around penetrations, on that part of the gypsum board extending above suspended ceilings to seal surface of non decorated smoke barrier, fire rated, and sound rated gypsum board construction. After the installation of

supports, equipment, conduits, piping and similar work, seal remaining openings and maintain the integrity of the smoke barrier, fire rated, and sound rated construction Sanding is not required of non decorated surfaces.

3.5 REPAIRS

- A. After taping and finishing has been completed, and before decoration, repair all damaged and defective work, including nondecorated surfaces.
- B. Patch holes or openings 13 mm (1/2 inch) or less in diameter, or equivalent size, with a setting type finishing compound or patching plaster.
- C. Repair holes or openings over 13 mm (1/2 inch) diameter, or equivalent size, with 16 mm (5/8 inch) thick gypsum board secured in such a manner as to provide solid substrate equivalent to undamaged surface.
- D. Tape and refinish scratched, abraded or damaged finish surfaces including cracks and joints in non decorated surface to provide smoke tight construction, fire protection equivalent to the fire rated construction, and STC equivalent to the sound rated construction.

- - - E N D - - -

SECTION 09 51 00
ACOUSTICAL CEILINGS

PART 1- GENERAL

1.1 DESCRIPTION

- A. Metal ceiling suspension system for acoustical ceilings.
- B. Acoustical units.

1.2 RELATED WORK

- A. Color, pattern, and location of each type of acoustical unit:
As indicated on drawings.

1.3 SUBMITTAL

- A. Submit in accordance with Section 01 33 23, SHOP DRAWINGS, PRODUCT DATA, AND SAMPLES.
- B. Samples:
 - 1. Acoustical units, each type, with label indicating conformance to specification requirements.
- C. Manufacturer's Literature and Data:
 - 1. Ceiling suspension system, showing complete details of installation.
 - 2. Acoustical units
- D. Manufacturer's Certificates: Acoustical units, each type, in accordance with specification requirements.

1.4 DEFINITIONS

- A. Standard definitions as defined in ASTM C634.
- B. Terminology as defined in ASTM E1264.

1.5 APPLICABLE PUBLICATIONS

- A. Publications listed below form a part of this specification to extent referenced. Publications are referenced in the text by basic designation only.
- B. American Society for Testing and Materials (ASTM):
 - A641/A641M-03.....Zinc-coated (Galvanized) Carbon Steel Wire
 - A653/A653M-07.....Steel Sheet, Zinc-Coated (Galvanized) or Zinc-Iron Alloy-coated (Galvannealed) by the Hot-Dip Process
 - C423-07.....Sound Absorption and Sound Absorption Coefficients by the Reverberation Room Method
 - C634-02 (E2007).....Standard Terminology Relating to Environmental Acoustics
 - C635-04.....Metal Suspension Systems for Acoustical Tile and Lay-in Panel Ceilings

C636-06.....	Installation of Metal Ceiling Suspension Systems for Acoustical Tile and Lay-in Panels
E84-07.....	Surface Burning Characteristics of Building Materials
E119-07.....	Fire Tests of Building Construction and Materials
E413-04.....	Classification for Rating Sound Insulation.
E1264-(R2005).....	Classification for Acoustical Ceiling Products

PART 2- PRODUCTS

2.1 METAL SUSPENSION SYSTEM

- A. ASTM C635, heavy-duty system, except as otherwise specified.
 - 1. Ceiling suspension system members fabricated from the following unless specified otherwise.
 - a. Galvanized cold-rolled steel, bonderized.
 - 2. Use same construction for cross runners as main runners. Use of lighter-duty sections for cross runners is not acceptable.
- B. Exposed grid suspension system for support of lay-in panels:
 - 1. Exposed grid width not less than 22 mm (7/8 inch) with not less than 8 mm (5/16 inch) panel bearing surface.
 - 2. Fabricate wall molding and other special molding from the same material with same exposed width and finish as the exposed grid members.
 - 3. On exposed metal surfaces apply baked-on enamel flat texture finish in color to match adjacent acoustical units.

2.2 PERIMETER SEAL

- A. Vinyl, polyethylene or polyurethane open cell sponge material having density of 1.3 plus or minus 10 percent, compression set less than 10 percent with pressure sensitive adhesive coating on one side.
- B. Thickness as required to fill voids between back of wall molding and finish wall.
- C. Not less than 9 mm (3/8 inch) wide strip.

2.3 WIRE

- A. ASTM A641.
- B. For wire hangers: Minimum diameter 2.68 mm (0.1055 inch).

2.4 ANCHORS AND INSERTS

- A. Use anchors or inserts to support twice the loads imposed by hangers attached thereto.
- B. Hanger Inserts:

1. Fabricate inserts from steel, zinc-coated (galvanized after fabrication).

C. Clips:

1. Galvanized steel.
2. Designed to clamp to secure framing member together.
3. Designed to rigidly secure framing members together.
4. Designed to sustain twice the loads imposed by hangers or items supported.

D. Tile Splines: ASTM C635.

2.5 CARRYING CHANNELS FOR SECONDARY FRAMING

- A. Fabricate from cold-rolled or hot-rolled steel, black asphaltic paint finish, free of rust.
- B. Weighing not less than the following, per 300 m (per thousand linear feet):

Size mm	Size Inches	Cold-rolled Kg	Pound	Hot-rolled Kg	Pound
38	1 1/2	215.4	475	508	1120
50	2	267.6	590	571.5	1260

2.6 ACOUSTICAL UNITS

A. General:

1. Ceiling Tile shall meet minimum 37% bio-based content in accordance with USDA Bio-Preferred Product requirements.
2. ASTM E1264, weighing 3.6 kg/m² (3/4 psf) minimum for mineral fiber panels or tile.
3. Class A Flame Spread: ASTM 84
4. Minimum NRC (Noise Reduction Coefficient): 0.55 unless specified otherwise: ASTM C423.
5. Minimum CAC (Ceiling Attenuation Class): 40-44 range unless specified otherwise: ASTM E413.
6. Manufacturers standard finish, minimum Light Reflectance (LR) coefficient of 0.75 on the exposed surfaces, except as specified otherwise in Section 09 06 00, SCHEDULE FOR FINISHES.
7. Lay-in panels: Sizes as shown, with square edges.

- B. Type III Units - Mineral base with water-based painted finish less than 10 g/l VOC, Form 2 - Water felted, minimum 16 mm (5/8 inch) thick. Mineral base to contain minimum 65 percent recycled content.

PART 3 EXECUTION

3.1 CEILING TREATMENT

- A. Treatment of ceilings shall include sides and soffits of ceiling beams, furred work 600 mm (24 inches) wide and over, and vertical surfaces at changes in ceiling heights unless otherwise shown. Install acoustic tiles after wet finishes have been installed and solvents have cured.
- B. Lay out acoustical units symmetrically about center lines of the room or space unless shown otherwise on reflected ceiling plan.
- C. Moldings:
 - 1. Install metal wall molding at perimeter of room, or edge at vertical surfaces.
 - 2. Install special shaped molding at changes in ceiling heights and at other breaks in ceiling construction to support acoustical units and to conceal their edges.
- D. Perimeter Seal:
 - 1. Install perimeter seal between vertical leg of wall molding and finish wall, partition, and other vertical surfaces.
 - 2. Install perimeter seal to finish flush with exposed faces of horizontal legs of wall molding.

3.2 CEILING SUSPENSION SYSTEM INSTALLATION

- A. General:
 - 1. Install metal suspension system for acoustical tile and lay-in panels in accordance with ASTM C636, except as specified otherwise.
 - 2. Use direct or indirect hung suspension system or combination thereof as defined in ASTM C635.
 - 3. Support a maximum area of 1.48 m² (16 sf) of ceiling per hanger.
 - 4. Prevent deflection in excess of 1/360 of span of cross runner and main runner.
 - 5. Provide extra hangers, minimum of one hanger at each corner of each item of mechanical, electrical and miscellaneous equipment supported by ceiling suspension system not having separate support or hangers.
 - 6. Provide not less than 100 mm (4 inch) clearance from the exposed face of the acoustical units to the underside of ducts, pipe, conduit, secondary suspension channels, concrete beams or joists.
 - 7. Use main runners not less than 1200 mm (48 inches) in length.
 - 8. Install hanger wires vertically. Angled wires are not acceptable.
- B. Anchorage to Structure:
 - 1. Concrete:

- a. Use eye pins or threaded studs with screw-on eyes in existing or already placed concrete structures to support hanger wire. Install in sides of concrete beams or joists at mid height.
- C. Direct Hung Suspension System:
 1. As illustrated in ASTM C635.
 2. Support main runners by hanger wires attached directly to the structure overhead.
 3. Maximum spacing of hangers, 1200 mm (4 feet) on centers unless interference occurs by mechanical systems. Use indirect hung suspension system where not possible to maintain hanger spacing.
- D. Indirect Hung Suspension System:
 1. As illustrated in ASTM C635.
 2. Space carrying channels for indirect hung suspension system not more than 1200 mm (4 feet) on center. Space hangers for carrying channels not more than 2400 mm (8 feet) on center or for carrying channels less than 1200 mm (4 feet) on center so as to insure that specified requirements are not exceeded.
 3. Support main runners by specially designed clips attached to carrying channels.

3.3 ACOUSTICAL UNIT INSTALLATION

- A. Cut acoustic units for perimeter borders and penetrations to fit tight against penetration for joint not concealed by molding.
- B. Install lay-in acoustic panels in exposed grid with not less than 6 mm (1/4 inch) bearing at edges on supports.
 1. Install tile to lay level and in full contact with exposed grid.
 2. Replace cracked, broken, stained, dirty, or tile not cut for minimum bearing.

3.4 CLEAN-UP AND COMPLETION

- A. Replace damaged, discolored, dirty, cracked and broken acoustical units.
- B. Leave finished work free from defects.

- - - E N D - - -

SECTION 09 67 23
RESINOUS FLOORING

PART 1 - GENERAL

1.1 DESCRIPTION

- A. This section specifies an epoxy based resinous primer/sealer flooring system.

1.3 SUBMITTALS

- A. Submit in accordance with Section 01 33 23, SHOP DRAWINGS, PRODUCT DATA, AND SAMPLES.
- B. Manufacturer's Literature and Data:
 - 1. Description of product to be provided; technical data showing compliance with specifications.
 - 2. Application and installation instructions, including proposed deviations from specifications.
- C. Samples:
 - 1. Sample 300 mm (12-inch) square in each finish specified.
 - 2. Sample showing construction from substrate to finish surface in thickness specified.
- D. Certification and Approval:
 - 1. Manufacturer's certification of material compliance.
 - 2. Manufacturer's approval of installers.
 - 3. Contractor's certificate of compliance with Quality Assurance requirements.
- E. Warranty: Manufacturers warranty of materials and installation.

1.4 QUALITY ASSURANCE

- A. Single Source Responsibility:
 - 1. Obtain primary resinous flooring materials including primers, finish or sealing coats from a single manufacturer.
 - 2. Provide secondary materials only of type and from source recommended by manufacturer of primary materials.
- B. Installer trained and approved by manufacturer of primary material and having completed at least five projects of similar size and complexity.

1.5 MATERIAL PACKAGING DELIVERY AND STORAGE

- A. Deliver materials to the site in original sealed packages or containers, clearly marked with the manufacturer's name or brand, type and color, production run number and date of manufacture.
- B. Protect materials from damage and contamination in storage.
- C. Maintain temperature of storage area between 15°C and 32°C (60° and 90°F).

- D. Package materials in factory pre-weighed and in single, easy to manage batches sized for ease of handling and mixing proportions from entire package or packages.

1.6 WARRANTY

- A. Work subject to the terms of the Article "Warranty of Construction" FAR clause 52.246-21.
- B. Extend warranty period to three years.

1.7 APPLICABLE PUBLICATIONS

- A. The publication listed below form a part of this specification to the extent referenced. The publications are referenced in the text by the basic designation only.
- B. American Society for Testing and Materials (ASTM):
 - C267-01 (R2006).....Chemical Resistance of Mortars, Grouts, and Monolithic Surfacing
 - C413-01 (R2006).....Absorption of Chemical-Resistant Mortars, Grouts, and Monolithic Surfacing, and Polymer Concretes
 - C580-02.....Flexural Strength and Modulus of Elasticity of Chemical Resistant Mortars, Grouts, Monolithic Surfacing and Polymer Concretes
 - C722-04.....Chemical-Resistant Resin Monolithic Surfacing
 - C811-98 (R2003).....Surface Preparation of Concrete for Application of Chemical-Resistant Resin Monolithic Surfacing
 - C882-05.....Bond Strength of Epoxy-Resin Systems Used with Concrete by Slant Shear
 - D2047-04.....Static Coefficient of Friction of Polish-Coated Floor Surfaces as Measured by the James Machine
- C. National Association of Architectural Metal Manufacturers (NAAMM):
 - AMP 501.....Finishes for Aluminum

PART 2 - PRODUCTS

2.1 SYSTEM DESCRIPTION

- A. Epoxy resinous flooring includes concrete epoxy primer, and clear finish coat for non-slip finish.
- B. System resistant to chemicals and abrasion.

2.2 EPOXY FLOORING SYSTEM

- A. Physical Properties of flooring system when tested as follows:

Property	Test	Value
VOC Content		330.1 g/l
60 Gloss	ASTM D523	90+
Hardness	ASTM D2134 Shore Durometer	60
Bond	ASTM D4541 Bonding epoxy flooring to hardened concrete	min 400 psi
Coefficient of Friction	ASTM D 2047	0.6
Chemical Resistance of the following:	ASTM C267	No Effect
Acetic acid	10 percent	
Ammonium hydroxide	28 percent	
Citric Acid	30 percent	
Fatty acid Motor Oil, 20W		
Hydrochloric acid	30 percent	
Salt water		
Sodium Hydroxide	30 percent	
Sulfuric acid	30 percent	
Trisodium phosphate	5 percent	
Urine		
Feces		
Hydrogen peroxide	6 percent	
Distilled Water		
Sodium Hypochloride	60 percent	

C. Primer/, and Finish coats as standard with manufacture of flooring system.

PART 3 - EXECUTION

3.1 PROJECT CONDITIONS

- A. Maintain temperature of materials above 21°C (70 degrees F), for 48 hours before installation.
- B. Maintain temperature of rooms where work occurs, between 21°C and 32°C (70°F and 90°F) for at least 48 hours, before, during, and 24 hours after installation. Maintain temperature at least 21°C (70 degrees F) thereafter.
- C. Do not install materials until building is permanently enclosed and wet construction is complete, dry, and cured.
- D. Concrete substrate cured and not less than 30 days old.
- E. Area free of other trades during and for a period of 24 hours after installation.

3.2 INSTALLATION REQUIREMENTS

- A. The respective manufacturer's instructions for application and installation will be considered for use when approved by the Resident Engineer.
- B. Submit proposed installation deviation from this specification to the Resident Engineer indicating the differences in the method of installation.

3.3 PREPARATION

- A. Prepare surface in accordance with ASTM C811 except where specific manufacturers instructions supersede.
- B. Mechanically remove bond inhibiting materials and loose or laitance materials to ensure bond.

3.4 APPLICATION

- A. Mix and apply each component of resinous flooring system in compliance with manufacturer's specifications to produce a uniform monolithic flooring surface of 8 mils minimum thickness.
- C. Apply primer over prepared substrate at manufacturers specified rate.
- G. Apply a clear finish coat at manufacturers specified rate.

3.5 CURING, PROTECTION AND CLEANING

- A. Cure resinous flooring materials in compliance with manufacturer's directions, taking care to prevent contamination during stages of application and prior to completion of curing process.
- B. Close area of application for a minimum of 24 hours.
- C. Protect resinous flooring materials from damage and wear during construction operation.
 - 1. Cover flooring with kraft paper.
 - 2. Covers paper with 6 mm (1/4 inch) thick hardboard, plywood, or particle board where area is in foot or vehicle traffic pattern, rolling or fixed scaffolding and overhead work occurs.
- D. Remove temporary covering and clean resinous flooring just prior to final inspection. Use cleaning materials and procedures recommended by resinous flooring manufacturer.

- - - E N D - - -

SECTION 09 91 00
PAINTING

PART 1-GENERAL

1.1 DESCRIPTION

- A. Section specifies field painting.
- B. Section specifies prime coats that may be applied in shop under other sections.
- C. Painting includes stains, varnishes, coatings specified.

1.2 RELATED WORK

- A. Shop prime painting of steel and ferrous metals: Division 05 - METALS, Division 08 - OPENINGS, Division 23 - HEATING, VENTILATION AND AIR-CONDITIONING, Division 26 - ELECTRICAL sections.
- B. Contractor option: Prefinished flush doors with transparent finishes: Section 08 14 00, WOOD DOORS.
- C. Glazed wall surfacing or tile like coatings: Section 09 96 59, HIGH-BUILD GLAZED COATINGS.

1.3 SUBMITTALS

- A. Submit in accordance with Section 01 33 23, SHOP DRAWINGS, PRODUCT DATA, AND SAMPLES.
- B. Manufacturer's Literature and Data:
Before work is started, or sample panels are prepared, submit manufacturer's literature, the current Master Painters Institute (MPI) "Approved Product List" indicating brand label, product name and product code as of the date of contract award, will be used to determine compliance with the submittal requirements of this specification. The Contractor may choose to use subsequent MPI "Approved Product List", however, only one list may be used for the entire contract and each coating system is to be from a single manufacturer. All coats on a particular substrate must be from a single manufacturer. No variation from the MPI "Approved Product List" where applicable is acceptable.
- C. Sample Panels:
 - 1. After painters' materials have been approved and before work is started submit sample panels showing each type of finish and color specified.
 - 2. Panels to show color: Composition board, 100 by 250 by 3 mm (4 inch by 10 inch by 1/8 inch).
 - 3. Panel to show transparent finishes: Wood of same species and grain pattern as wood approved for use, 100 by 250 by 3 mm (4 inch by 10 inch face by 1/4 inch) thick minimum, and where both flat and edge grain

- will be exposed, 250 mm (10 inches) long by sufficient size, 50 by 50 mm (2 by 2 inch) minimum or actual wood member to show complete finish.
4. Attach labels to panel stating the following:
 - a. Federal Specification Number or manufacturers name and product number of paints used.
 - b. Product type and color.
 - c. Name of project.
 5. Strips showing not less than 50 mm (2 inch) wide strips of undercoats and 100 mm (4 inch) wide strip of finish coat.
- D. Sample of identity markers if used.
- E. Manufacturers' Certificates indicating compliance with specified requirements:
1. Manufacturer's paint substituted for Federal Specification paints meets or exceeds performance of paint specified.
 2. Epoxy coating.
 3. Intumescent clear coating or fire retardant paint.

1.4 DELIVERY AND STORAGE

- A. Deliver materials to site in manufacturer's sealed container marked to show following:
1. Name of manufacturer.
 2. Product type.
 3. Batch number.
 4. Instructions for use.
 5. Safety precautions.
- B. In addition to manufacturer's label, provide a label legibly printed as following:
1. Federal Specification Number, where applicable, and name of material.
 2. Surface upon which material is to be applied.
 3. If paint or other coating, state coat types; prime, body or finish.
- C. Maintain space for storage, and handling of painting materials and equipment in a neat and orderly condition to prevent spontaneous combustion from occurring or igniting adjacent items.
- D. Store materials at site at least 24 hours before using, at a temperature between 18 and 30 degrees C (65 and 85 degrees F).

1.5 APPLICABLE PUBLICATIONS

- A. Publications listed below form a part of this specification to the extent referenced. Publications are referenced in the text by basic designation only.
- B. American Conference of Governmental Industrial Hygienists (ACGIH):

- ACGIH TLV-BKLT-2008.....Threshold Limit Values (TLV) for Chemical
Substances and Physical Agents and Biological
Exposure Indices (BEIs)
- ACGIH TLV-DOC-2008.....Documentation of Threshold Limit Values and
Biological Exposure Indices, (Seventh Edition)
- C. American National Standards Institute (ANSI):
- A13.1-07.....Scheme for the Identification of Piping Systems
- D. American Society for Testing and Materials (ASTM):
- D260-86.....Boiled Linseed Oil
- E. Commercial Item Description (CID):
- A-A-1555.....Water Paint, Powder (Cementitious, White and
Colors) (WPC) (cancelled)
- F. Federal Specifications (Fed Spec):
- TT-P-1411A.....Paint, Copolymer-Resin, Cementitious (For
Waterproofing Concrete and Masonry Walls) (CEP)
- G. Master Painters Institute (MPI):
- No. 4-07.....Interior/ Exterior Latex Block Filler
- No. 7-07.....Exterior Oil Wood Primer
- No. 9-07.....Exterior Alkyd Enamel MPI Gloss Level 6 (EO)
- No. 10-07.....Exterior Latex, Flat (AE)
- No. 31-07.....Polyurethane, Moisture Cured, Clear Gloss (PV)
- No. 36-07.....Knot Sealer
- No. 43-07.....Interior Satin Latex, MPI Gloss Level 4
- No. 46-07.....Interior Enamel Undercoat
- No. 47-07.....Interior Alkyd, Semi-Gloss, MPI Gloss Level 5 (AK)
- No. 50-07.....Interior Latex Primer Sealer
- No. 52-07.....Interior Latex, MPI Gloss Level 3 (LE)
- No. 53-07.....Interior Latex, Flat, MPI Gloss Level 1 (LE)
- No. 54-07.....Interior Latex, Semi-Gloss, MPI Gloss Level 5 (LE)
- No. 67-07.....Interior Latex Fire Retardant, Top-Coat (ULC
Approved) (FR)
- No. 77-07.....Epoxy Cold Cured, Gloss (EC)
- No. 90-07.....Interior Wood Stain, Semi-Transparent (WS)
- No. 94-07.....Exterior Alkyd, Semi-Gloss (EO)
- No. 95-07.....Fast Drying Metal Primer
- No. 101-07.....Epoxy Anti-Corrosive Metal Primer
- No. 119-07.....Exterior Latex, High Gloss (acrylic) (AE)
- No. 135-07.....Non-Cementitious Galvanized Primer
- No. 138-07.....Interior High Performance Latex, MPI Gloss Level 2
(LF)

No. 139-07.....Interior High Performance Latex, MPI Gloss Level 3
(LL)

H. Steel Structures Painting Council (SSPC):

SSPC SP 1-04 (R2004)....Solvent Cleaning

SSPC SP 2-04 (R2004)....Hand Tool Cleaning

SSPC SP 3-04 (R2004)....Power Tool Cleaning

PART 2 - PRODUCTS

2.1 MATERIALS

A. Cementitious Paint (CEP): TT-P-1411A [Paint, Copolymer-Resin, Cementitious (CEP)], Type 1 for exterior use, Type II for interior use.

B. Wood Sealer: MPI 31 (gloss) or MPI 71 (flat) thinned with thinner recommended by manufacturer at rate of about one part of thinner to four parts of varnish.

C. Plastic Tape:

1. Pressure sensitive adhesive back.

2. Widths as shown.

D. Identity markers options:

1. Pressure sensitive vinyl markers.

2. Snap-on coil plastic markers.

E. Interior/Exterior Latex Block Filler: MPI 4.

F. Exterior Oil Wood Primer: MPI 7.

G. Exterior Alkyd Enamel (EO): MPI 9.

H. Exterior Latex, Flat (AE): MPI 10.

I. Polyurethane, Moisture Cured, Clear Gloss (PV): MPI 31

I. Knot Sealer: MPI 36.

J. Interior Latex Primer: MPI 39

K. Interior Satin Latex: MPI 43.

L. Interior Enamel Undercoat: MPI 47.

M. Interior Alkyd, Semi-Gloss (AK): MPI 47.

N. Interior Latex Primer Sealer: MPI 50.

O. Interior Latex, MPI Gloss Level 3 (LE): MPI 52.

P. Interior Latex, Flat, MPI Gloss Level 1 (LE): MPI 53.

Q. Interior Latex, Semi-Gloss, MPI Gloss Level 5 (LE): MPI 54.

R. Interior Latex Fire Retardant, Top-Coat (ULC Approved) (FR): MPI 67.

S. Epoxy Cold Cured, Gloss (EC): MPI 77.

T. Interior Alkyd, Quick Dry, Semi-Gloss: MPI-81

U. Interior Wood Stain, Semi-Transparent (WS): MPI 90.

V. Exterior Alkyd, Semi-Gloss (EO): MPI 94.

W. Fast Drying Metal Primer: MPI 95.

- X. Epoxy Anti-Corrosive Metal Primer: MPI 101.
- Y. Exterior Latex, High Gloss (acrylic) (AE): MPI 119.
- Z. Waterborne Galvanized Primer: MPI 134.
- AA. Non-Cementitious Galvanized Primer: MPI 135.
- BB. Interior High Performance Latex, MPI Gloss Level 2(LF): MPI 138.
- CC. Interior High Performance Latex, MPI Gloss Level 3 (LL): MPI 139.

2.2 PAINT PROPERTIES

- A. Use ready-mixed (including colors), except two component epoxies, polyurethanes, polyesters, paints having metallic powders packaged separately and paints requiring specified additives.
- B. Where no requirements are given in the referenced specifications for primers, use primers with pigment and vehicle, compatible with substrate and finish coats specified.

2.3 REGULATORY REQUIREMENTS/QUALITY ASSURANCE

- A. Paint materials shall conform to the restrictions of the local Environmental and Toxic Control jurisdiction.
 - 1. Volatile Organic Compounds (VOC): VOC content of paint materials shall not exceed 10g/l for interior latex paints/primers and 50g/l for exterior latex paints and primers.
 - 2. Lead-Base Paint:
 - a. Comply with Section 410 of the Lead-Based Paint Poisoning Prevention Act, as amended, and with implementing regulations promulgated by Secretary of Housing and Urban Development.
 - b. Regulations concerning prohibition against use of lead-based paint in federal and federally assisted construction, or rehabilitation of residential structures are set forth in Subpart F, Title 24, Code of Federal Regulations, Department of Housing and Urban Development.
 - 3. Asbestos: Materials shall not contain asbestos.
 - 4. Chromate, Cadmium, Mercury, and Silica: Materials shall not contain zinc-chromate, strontium-chromate, Cadmium, mercury or mercury compounds or free crystalline silica.
 - 5. Human Carcinogens: Materials shall not contain any of the ACGIH-BKLT and ACGHI-DOC confirmed or suspected human carcinogens.
 - 6. Use high performance acrylic paints in place of alkyd paints, where possible.
 - 7. VOC content for solvent-based paints shall not exceed 250g/l and shall not be formulated with more than one percent aromatic hydro carbons by weight.

PART 3 - EXECUTION

3.1 JOB CONDITIONS

- A. Safety: Observe required safety regulations and manufacturer's warning and instructions for storage, handling and application of painting materials.
 - 1. Take necessary precautions to protect personnel and property from hazards due to falls, injuries, toxic fumes, fire, explosion, or other harm.
 - 2. Deposit soiled cleaning rags and waste materials in metal containers approved for that purpose. Dispose of such items off the site at end of each days work.
- B. Atmospheric and Surface Conditions:
 - 1. Do not apply coating when air or substrate conditions are:
 - a. Less than 3 degrees C (5 degrees F) above dew point.
 - b. Below 10 degrees C (50 degrees F) or over 35 degrees C (95 degrees F), unless specifically pre-approved by the Contracting Officer and the product manufacturer. Under no circumstances shall application conditions exceed manufacturer recommendations.
 - 2. Maintain interior temperatures until paint dries hard.
 - 3. Do no exterior painting when it is windy and dusty.
 - 4. Do not paint in direct sunlight or on surfaces that the sun will soon warm.
 - 5. Apply only on clean, dry and frost free surfaces except as follows:
 - a. Apply water thinned acrylic and cementitious paints to damp (not wet) surfaces where allowed by manufacturer's printed instructions.
 - b. Dampened with a fine mist of water on hot dry days concrete and masonry surfaces to which water thinned acrylic and cementitious paints are applied to prevent excessive suction and to cool surface.
 - 6. Varnishing:
 - a. Apply in clean areas and in still air.
 - b. Before varnishing vacuum and dust area.
 - c. Immediately before varnishing wipe down surfaces with a tack rag.

3.2 SURFACE PREPARATION

- A. Method of surface preparation is optional, provided results of finish painting produce solid even color and texture specified with no overlays.
- B. General:
 - 1. Remove prefinished items not to be painted such as lighting fixtures, escutcheon plates, hardware, trim, and similar items for reinstallation after paint is dried.

2. Remove items for reinstallation and complete painting of such items and adjacent areas when item or adjacent surface is not accessible or finish is different.
3. See other sections of specifications for specified surface conditions and prime coat.
4. Clean surfaces for painting with materials and methods compatible with substrate and specified finish. Remove any residue remaining from cleaning agents used. Do not use solvents, acid, or steam on concrete and masonry.

C. Wood:

1. Sand to a smooth even surface and then dust off.
2. Sand surfaces showing raised grain smooth between each coat.
3. Wipe surface with a tack rag prior to applying finish.
4. Surface painted with an opaque finish:
 - a. Coat knots, sap and pitch streaks with MPI 36 (Knot Sealer) before applying paint.
 - b. Apply two coats of MPI 36 (Knot Sealer) over large knots.
5. After application of prime or first coat of stain, fill cracks, nail and screw holes, depressions and similar defects with wood filler paste. Sand the surface to make smooth and finish flush with adjacent surface.
6. Before applying finish coat, reapply wood filler paste if required, and sand surface to remove surface blemishes. Finish flush with adjacent surfaces.
7. Fill open grained wood such as oak, walnut, ash and mahogany with MPI 91 (Wood Filler Paste), colored to match wood color.
 - a. Thin filler in accordance with manufacturer's instructions for application.
 - b. Remove excess filler, wipe as clean as possible, dry, and sand as specified.

D. Ferrous Metals:

1. Remove oil, grease, soil, drawing and cutting compounds, flux and other detrimental foreign matter in accordance with SSPC-SP 1 (Solvent Cleaning).
2. Remove loose mill scale, rust, and paint, by hand or power tool cleaning, as defined in SSPC-SP 2 (Hand Tool Cleaning) and SSPC-SP 3 (Power Tool Cleaning). Exception: where high temperature aluminum paint is used, prepare surface in accordance with paint manufacturer's instructions.

3. Fill dents, holes and similar voids and depressions in flat exposed surfaces of hollow steel doors and frames, access panels, and similar items specified to have semi-gloss or gloss finish with TT-F-322D (Filler, Two-Component Type, For Dents, Small Holes and Blow-Holes). Finish flush with adjacent surfaces.
 - a. This includes flat head countersunk screws used for permanent anchors.
 - b. Do not fill screws of item intended for removal.
 4. Spot prime abraded and damaged areas in shop prime coat which expose bare metal with same type of paint used for prime coat. Feather edge of spot prime to produce smooth finish coat.
 5. Spot prime abraded and damaged areas which expose bare metal of factory finished items with paint as recommended by manufacturer of item.
- E. Zinc-Coated (Galvanized) Metal, Surfaces Specified Painted:
1. Clean surfaces to remove grease, oil and other deterrents to paint adhesion in accordance with SSPC-SP 1 (Solvent Cleaning).
 2. Spot coat abraded and damaged areas of zinc-coating which expose base metal on hot-dip zinc-coated items with MPI 18 (Organic Zinc Rich Coating). Prime or spot prime with MPI 134 (Waterborne Galvanized Primer) or MPI 135 (Non- Cementitious Galvanized Primer) depending on finish coat compatibility.
- F. Masonry, and Cement Plaster:
1. Clean and remove dust, dirt, oil, grease efflorescence, laitance, and other deterrents to paint adhesion.
 2. Use emulsion type cleaning agents to remove oil, grease, paint and similar products. Use of solvents, acid, or steam is not permitted.
 3. Remove loose mortar in masonry work.
 4. Replace mortar and fill open joints, holes, cracks and depressions with new mortar specified in Section 04 05 13, MASONRY MORTARING, and Section 04 05 16, MASONRY GROUTING. Finish to match adjacent surfaces.
- G. Gypsum Plaster and Gypsum Board:
1. Remove efflorescence, loose and chalking plaster or finishing materials.
 2. Remove dust, dirt, and other deterrents to paint adhesion.
 3. Fill holes, cracks, and other depressions with CID-A-A-1272A [Plaster, Gypsum (Spackling Compound) finished flush with adjacent surface, with texture to match texture of adjacent surface. Patch holes over 25 mm (1-inch) in diameter as specified in Section for plaster or gypsum board.

3.3 PAINT PREPARATION

- A. Thoroughly mix painting materials to ensure uniformity of color, complete dispersion of pigment and uniform composition.
- B. Do not thin unless necessary for application and when finish paint is used for body and prime coats. Use materials and quantities for thinning as specified in manufacturer's printed instructions.
- C. Remove paint skins, then strain paint through commercial paint strainer to remove lumps and other particles.
- D. Mix two component and two part paint and those requiring additives in such a manner as to uniformly blend as specified in manufacturer's printed instructions unless specified otherwise.
- E. For tinting required to produce exact shades specified, use color pigment recommended by the paint manufacturer.

3.4 APPLICATION

- A. Start of surface preparation or painting will be construed as acceptance of the surface as satisfactory for the application of materials.
- B. Unless otherwise specified, apply paint in three coats; prime, body, and finish. When two coats applied to prime coat are the same, first coat applied over primer is body coat and second coat is finish coat.
- C. Apply each coat evenly and cover substrate completely.
- D. Allow not less than 48 hours between application of succeeding coats, except as allowed by manufacturer's printed instructions, and approved by Resident Engineer.
- E. Finish surfaces to show solid even color, free from runs, lumps, brushmarks, laps, holidays, or other defects.
- F. Apply by brush, roller or spray, except as otherwise specified.
- G. Do not spray paint in existing occupied spaces unless approved by Resident Engineer, except in spaces sealed from existing occupied spaces.
 - 1. Apply painting materials specifically required by manufacturer to be applied by spraying.
 - 2. In areas, where paint is applied by spray, mask or enclose with polyethylene, or similar air tight material with edges and seams continuously sealed including items specified in WORK NOT PAINTED, motors, controls, and electrical equipment, and other recessed equipment and similar prefinished items.
- I. Do not paint in closed position operable items such as access doors and similar items.

3.5 PRIME PAINTING

- A. After surface preparation prime surfaces before application of body and finish coats, except as otherwise specified.
- B. Spot prime and apply body coat to damaged and abraded painted surfaces before applying succeeding coats.
- C. Additional field applied prime coats over shop or factory applied prime coats are not required except for exterior exposed steel apply an additional prime coat.
- D. Prime rebates for stop and face glazing of wood, and for face glazing of steel.
- E. Wood:
 - 1. Use same kind of primer specified for exposed face surface.
 - a. Exterior wood: MPI 7 (Exterior Oil Wood Primer) for new construction.
 - b. Interior wood except for transparent finish: MPI 39 (Latex Primer for Interior Wood), thinned if recommended by manufacturer.
 - c. Transparent finishes as specified under Transparent Finishes on Wood except Floors.
 - 5. Apply MPI 67 (Interior Latex Fire Retardant, Top-Coat (ULC Approved) (FR) to wood for fire retardant finish.
- F. Metals except boilers, incinerator stacks, and engine exhaust pipes:
 - 1. Steel and iron: MPI 95 (Fast Drying Metal Primer).
 - 2. Zinc-coated steel and iron: MPI 134 (Waterborne Galvanized Primer).
 - 3. Machinery not factory finished: MPI 81 (Interior Alkyd, Quick Dry, Semi-Gloss).
- G. Gypsum Board:
 - 1. Surfaces scheduled to have MPI 53 (Interior Latex, Flat), , MPI Gloss Level 1 LE)), MPI 52 (Interior Latex, MPI Gloss Level 3 (LE)), or MPI 54 (Interior Latex, Semi-Gloss, MPI Gloss Level 5 (LE)) finish: Use MPI 53 (Interior Latex, MPI Gloss Level 3 (LE)), MPI 52 (Interior Latex, MPI Gloss Level 3 (LE)), or MPI 54 (Interior Latex, Semi-Gloss, MPI Gloss Level 5 (LE)) respectively.
 - 2. Use MPI 101 (Cold Curing Epoxy Primer) for surfaces scheduled to receive MPI 77 (Epoxy Cold Cured, Gloss (EC)) finish.
- H. Gypsum Plaster:
 - 2. Surfaces scheduled to have MPI 53 (Interior Latex, Flat, MPI Gloss Level 1 LE)) finish: Use MPI 53 (Interior Latex, Flat, MPI Gloss Level 1 LE)) respectively.

- I. Concrete Masonry Units except glazed or integrally colored and decorative units:
 - 1. MPI 4 (Block Filler) on interior surfaces.
- J. Cement Plaster, Concrete Masonry, Interior Surfaces of Ceilings and Walls:
 - 1. MPI 53 (Interior Latex, Flat, MPI Gloss Level 1 LE)) except use two coats where substrate has aged less than six months.

3.6 EXTERIOR FINISHES

- A. Wood:
 - 1. Do not apply finish coats on surfaces concealed after installation.
 - 3. Two coats of MPI 119 (Exterior Latex, High Gloss (acrylic) (AE)) on exposed surfaces.
- B. Steel and Ferrous Metal:
 - 1. Two coats of MPI 94 (Exterior Alkyd, Semi-Gloss (EO)) on exposed surfaces, except on surfaces over 94 degrees C (200 degrees F).
- C. Machinery without factory finish except for primer: One coat MPI 94 (Exterior Alkyd, Semi-Gloss (EO)).

3.7 INTERIOR FINISHES

- B. Metal Work:
 - 1. Apply to exposed surfaces.
 - 2. Omit body and finish coats on surfaces concealed after installation except electrical conduit containing conductors over 600 volts.
 - 3. Ferrous Metal, Galvanized Metal, and Other Metals Scheduled:
 - a. Apply two coats of MPI 47 (Interior Alkyd, Semi-Gloss (AK)) unless specified otherwise.
 - b. Machinery: One coat MPI 9 (Exterior Alkyd Enamel (EO)).
- C. Gypsum Board:
 - 1. One coat of MPI 50 (Interior Latex Primer Sealer) plus one coat of MPI 139 (Interior High Performance Latex, MPI Gloss level 3 (LL)).
 - 2. Two coats of MPI 138 (Interior High Performance Latex, MPI Gloss Level 2 (LF)).
 - 3. One coat of MPI 50 (Interior Latex Primer Sealer) plus one coat of MPI 54 (Interior Latex, Semi-Gloss, MPI Gloss Level 5 (LE))
- D. Plaster:
 - 1. One coat of MPI 50 (Interior Latex Primer Sealer) plus one coat of MPI 139 (Interior High Performance Latex, MPI Gloss level 3 (LL)).
- E. Masonry Walls:
 - 1. Over MPI 4 (Interior/Exterior Latex Block Filler) on CMU surfaces.
 - 2. Two coats of MPI 54 (Interior Latex, Semi-Gloss, MPI Gloss Level 5 (LE)).

F. Wood:

1. Sanding:

- a. Use 220-grit sandpaper.
- b. Sand sealers and varnish between coats.
- c. Sand enough to scarify surface to assure good adhesion of subsequent coats, to level roughly applied sealer and varnish, and to knock off "whiskers" of any raised grain as well as dust particles.

2. Sealers:

- a. Apply sealers specified except sealer may be omitted where pigmented, penetrating, or wiping stains containing resins are used.
- b. Allow manufacturer's recommended drying time before sanding, but not less than 24 hours or 36 hours in damp or muggy weather.
- c. Sand as specified.

3. Paint Finish:

- a. One coat of MPI 50 (Interior Latex Primer Sealer) plus one coat of MPI 43 (Interior Latex, MPI Gloss Level 4).
- b. One coat (FC) MPI 67 (Interior Latex Fire Retardant, Top-Coat (ULC Approved) (FR), intumescent type (FR), on exposed wood in panel backing for electrical equipment.

4. Transparent Finishes on Wood Except Floors.

b. Stain Finish:

- 1) One coat of MPI 90 (Interior Wood Stain, Semi-Transparent (WS)).
- 2) Use wood stain of type and color required to achieve finish specified. Do not use varnish type stains.
- 3) One coat of sealer as written in 2.1 B.
- 4) Two coats of MPI 31 (Polyurethane Moisture Cured, Clear Gloss (PV)).

3.8 REFINISHING EXISTING PAINTED SURFACES

- A. Clean, patch and repair existing surfaces as specified under surface preparation.
- B. Remove and reinstall items as specified under surface preparation.
- C. Remove existing finishes or apply separation coats to prevent non compatible coatings from having contact.
- D. Patched or Replaced Areas in Surfaces and Components: Apply spot prime and body coats as specified for new work to repaired areas or replaced components.
- E. Except where scheduled for complete painting apply finish coat over plane surface to nearest break in plane, such as corner, reveal, or frame.

- F. Refinish areas as specified for new work to match adjoining work unless specified or scheduled otherwise.
- G. Sand or dull glossy surfaces prior to painting.
- H. Sand existing coatings to a feather edge so that transition between new and existing finish will not show in finished work.

3.9 PAINT COLOR

- A. For additional requirements regarding color see Articles, REFINISHING EXISTING PAINTED SURFACE and MECHANICAL AND ELECTRICAL FIELD PAINTING SCHEDULE.
- B. Coat Colors:
 - 1. Color of priming coat: Lighter than body coat.
 - 2. Color of body coat: Lighter than finish coat.
 - 3. Color prime and body coats to not show through the finish coat and to mask surface imperfections or contrasts.

3.10 MECHANICAL AND ELECTRICAL WORK FIELD PAINTING SCHEDULE

- A. Field painting of mechanical and electrical consists of cleaning, touching-up abraded shop prime coats, and applying prime, body and finish coats to materials and equipment if not factory finished in space scheduled to be finished.
- B. Paint as specified under paragraph H, colors.
- C. Paint various systems specified in Division 23 - HEATING, VENTILATION AND AIR-CONDITIONING, Division 26 - ELECTRICAL,
- D. Paint after tests have been completed.
- E. Omit prime coat from factory prime-coated items.
- F. Finish painting of mechanical and electrical equipment is not required when located in interstitial spaces, above suspended ceilings, in concealed areas such as pipe and electric closets, roof spaces, shafts and furred spaces except on electrical conduit containing feeders 600 volts or more.
- G. Omit field painting of items specified in paragraph, Building and Structural WORK NOT PAINTED.
- H. Color:
 - 1. Paint items having no color specified in Section 09 06 00, SCHEDULE FOR FINISHES to match surrounding surfaces.
 - 2. Paint colors as specified in Section 09 06 00, SCHEDULE FOR FINISHES except for following:
 - a. WhiteExterior unfinished surfaces of enameled plumbing fixtures. Insulation coverings on breeching and uptake

inside boiler house, drums and drum-heads, oil heaters, condensate tanks and condensate piping.

- b. Gray:Heating, ventilating, air conditioning and refrigeration equipment (except as required to match surrounding surfaces), and water and sewage treatment equipment and sewage ejection equipment.
 - c. Aluminum Color: Ferrous metal on outside of boilers and in connection with boiler settings including supporting doors and door frames and fuel oil burning equipment, and steam generation system (bare piping, fittings, hangers, supports, valves, traps and miscellaneous iron work in contact with pipe).
 - d. Federal Safety Red: Exposed fire protection piping hydrants, post indicators, electrical conducts containing fire alarm control wiring, and fire alarm equipment.
 - e. Federal Safety Orange: .Entire lengths of electrical conduits containing feeders 600 volts or more.
- I. Apply paint systems on properly prepared and primed surface as follows:
- 1. Exterior Locations:
 - a. Apply two coats of MPI 119 (Exterior Latex, High Gloss (acrylic) (AE)) to the following metal items:
Galvanized and zinc-copper alloy metal.
 - 2. Interior Locations:
 - a. Apply two coats of MPI 47 (Interior Alkyd, Semi-Gloss (AK)) to following items:
 - 1) Metal under 94 degrees C (200 degrees F) of items such as bare piping, fittings, hangers and supports.
 - 2) Equipment and systems such as hinged covers and frames for control cabinets and boxes, cast-iron radiators, electric conduits and panel boards.
 - 3) Heating, ventilating, air conditioning, plumbing equipment, and machinery having shop prime coat and not factory finished.
 - e. Paint electrical conduits containing cables rated 600 volts or more using two coats of MPI 94 (Exterior Alkyd, Semi-gloss (EO)) in the Federal Safety Orange color in exposed and concealed spaces full length of conduit.
 - 3. Other exposed locations:
 - b. Cloth jackets of insulation of ducts and pipes in connection with plumbing, air conditioning, ventilating refrigeration and heating systems: One coat of MPI 50 (Interior Latex Primer Sealer) and one coat of MPI 10 (Exterior Latex, Flat (AE)).

3.11 BUILDING AND STRUCTURAL WORK FIELD PAINTING

- A. Painting and finishing of interior and exterior work except as specified under paragraph 3.11 B.
 - 1. Painting and finishing of new and existing work including colors and gloss of finish selected is as indicated in the drawings.
 - 2. Painting of disturbed, damaged and repaired or patched surfaces when entire space is not scheduled for complete repainting or refinishing.
 - 3. Painting of ferrous metal and galvanized metal.
 - 4. Identity painting and safety painting.
- B. Building and Structural Work not Painted:
 - 1. Prefinished items:
 - a. Doors, metal panels, and similar items specified factory finished under other sections.
 - 2. Finished surfaces:
 - a. Hardware except ferrous metal.
 - b. Anodized aluminum, stainless steel, chromium plating, copper, and brass, except as otherwise specified.
 - c. Signs, fixtures, and other similar items integrally finished.
 - 3. Concealed surfaces:
 - a. Above ceilings, except as otherwise specified.
 - b. Inside walls or other spaces behind access doors or panels.
 - c. Surfaces concealed behind permanently installed equipment.
 - 4. Moving and operating parts:
 - a. Shafts, chains, gears, mechanical and electrical operators, linkages, and sprinkler heads.
 - 5. Labels:
 - a. Code required label, such as Underwriters Laboratories Inc., Inchcape Testing Services, Inc., or Factory Mutual Research Corporation.
 - b. Identification plates, instruction plates, performance rating, and nomenclature.
 - 6. Galvanized metal:
 - a. Except where specifically specified to be painted.
 - 7. Gaskets.

3.12 IDENTITY PAINTING SCHEDULE

- A. Identify designated service in accordance with ANSI A13.1, unless specified otherwise, on exposed piping, piping above removable ceilings, piping in accessible pipe spaces, interstitial spaces, and piping behind access panels.

1. Legend may be identified using 2.1 G options or by stencil applications.
2. Apply legends adjacent to changes in direction, on branches, where pipes pass through walls or floors, adjacent to operating accessories such as valves, regulators, strainers and cleanouts a minimum of 12 000 mm (40 feet) apart on straight runs of piping. Identification next to plumbing fixtures is not required.
3. Locate Legends clearly visible from operating position.
4. Use arrow to indicate direction of flow.
5. Identify pipe contents with sufficient additional details such as temperature, pressure, and contents to identify possible hazard. Insert working pressure shown on drawings where asterisk appears for High, Medium, and Low Pressure designations as follows:
 - a. High Pressure - 414 kPa (60 psig) and above.
 - b. Medium Pressure - 104 to 413 kPa (15 to 59 psig).
 - c. Low Pressure - 103 kPa (14 psig) and below.
 - d. Add Fuel oil grade numbers.
6. Legend name in full or in abbreviated form as follows:

PIPING	COLOR OF EXPOSED PIPING	COLOR OF BACKGROUND	COLOR OF LETTERS	LEGEND BBREVIATIONS
Blow-off	Yellow		Black	Blow-off
Boiler Feedwater	Yellow		Black	Blr Feed
A/C Condenser Water Supply	Green	White		A/C Cond Wtr Sup
A/C Condenser Water Return	Green	White		A/C Cond Wtr Ret
Chilled Water Supply	Green	White		Ch. Wtr Sup
Chilled Water Return	Green	White		Ch. Wtr Ret
Shop Compressed Air	Yellow		Black	Shop Air
Air-Instrument Controls	Green	White		Air-Inst Cont
Drain Line	Green	White		Drain
Emergency Shower	Green	White		Emg Shower
High Pressure Steam	Yellow		Black	H.P. _____*
High Pressure Condensate Return	Yellow		Black	H.P. Ret _____*
Medium Pressure Steam _____*	Yellow		Black	M. P. Stm
Medium Pressure Condensate Return _____*	Yellow		Black	M.P. Ret
Low Pressure Steam _____*	Yellow		Black	L.P. Stm

Low Pressure Condensate Return _____*		Yellow	Black	L.P. Ret
High Temperature Water Supply Sup		Yellow	Black	H. Temp Wtr
High Temperature Water Return Ret		Yellow	Black	H. Temp Wtr
Hot Water Heating Supply Htg Sup		Yellow	Black	H. W.
Hot Water Heating Return Htg Ret		Yellow	Black	H. W.
Gravity Condensate Return Ret		Yellow	Black	Gravity Cond
Pumped Condensate Return Cond Ret		Yellow	Black	Pumped
Vacuum Condensate Return Ret		Yellow	Black	Vac Cond
Fuel Oil - Grade		Green	White	Fuel Oil-Grade __*
Boiler Water Sampling		Yellow	Black	Sample
Chemical Feed		Yellow	Black	Chem Feed
Continuous Blow-Down		Yellow	Black	Cont. B D
Pumped Condensate		Black		Pump Cond
Pump Recirculating		Yellow	Black	Pump-Recirc.
Vent Line		Yellow	Black	Vent
Alkali		Yellow	Black	Alk
Bleach		Yellow	Black	Bleach
Detergent		Yellow	Black	Det
Liquid Supply		Yellow	Black	Liq Sup
Reuse Water Wtr		Yellow	Black	Reuse
Cold Water (Domestic)	White	Green	White	C.W. Dom
Hot Water (Domestic)				
Supply	White	Yellow	Black	H.W. Dom
Return	White	Yellow	Black	H.W. Dom Ret
Tempered Water	White	Yellow	Black	Temp. Wtr
Ice Water				
Supply	White	Green	White	Ice Wtr
Return	White	Green	White	Ice Wtr Ret
Reagent Grade Water		Green	White	RG
Reverse Osmosis		Green	White	RO
Sanitary Waste		Green	White	San Waste
Sanitary Vent		Green	White	San Vent

Storm Drainage	Green	White	St Drain
Pump Drainage	Green	White	Pump Disch
Chemical Resistant Pipe			
Waste	Yellow	Black	Acid Waste
Vent	Yellow	Black	Acid
Vent			
Atmospheric Vent	Green	White	ATV
Silver Recovery	Green	White	Silver Rec
Oral Evacuation	Green	White	Oral Evac
Fuel Gas	Yellow	Black	Gas
Fire Protection Water			
Sprinkler	Red	White	Auto Spr
Standpipe	Red	White	Stand
Sprinkler	Red	White	Drain

7. Electrical Conduits containing feeders over 600 volts, paint legends using 50 mm (2 inch) high black numbers and letters, showing the voltage class rating. Provide legends where conduits pass through walls and floors and at maximum 6100 mm (20 foot) intervals in between. Use labels with yellow background with black border and words Danger High Voltage Class, refer to Electrical for voltage.

8. See Sections for methods of identification, legends, and abbreviations of the following:

- a. Conduits containing high voltage feeders over 600 volts: Section 26 05 33, RACEWAY AND BOXES FOR ELECTRICAL SYSTEMS / Section 27 05 33, RACEWAYS AND BOXES FOR COMMUNICATIONS SYSTEMS.

B. Fire and Smoke Partitions:

1. Identify partitions above ceilings on both sides of partitions except within shafts in letters not less than 64 mm (2 1/2 inches) high.
2. Stenciled message: "SMOKE BARRIER" or, "FIRE BARRIER" as applicable.
3. Locate not more than 6100 mm (20 feet) on center on corridor sides of partitions, and with a least one message per room on room side of partition.
4. Use semigloss paint of color that contrasts with color of substrate.

3.13 PROTECTION CLEAN UP, AND TOUCH-UP

- A. Protect work from paint droppings and spattering by use of masking, drop cloths, removal of items or by other approved methods.
- B. Upon completion, clean paint from hardware, glass and other surfaces and items not required to be painted of paint drops or smears.

- C. Before final inspection, touch-up or refinished in a manner to produce solid even color and finish texture, free from defects in work which was damaged or discolored.

- - - E N D - - -

APPENDIX

Coordinate the following abbreviations used in Section 09 91 00, PAINTING, with other Sections, especially Section 09 06 00, SCHEDULE FOR FINISHES and other COATING SECTIONS listed. Use the same abbreviation and terms consistently.

Paint or coating Abbreviation

Acrylic Emulsion AE (MPI 10 - flat/MPI 11 - semigloss/MPI 119 - gloss)

Alkyd Flat Ak (MPI 49)

Alkyd Gloss Enamel G (MPI 48)

Alkyd Semigloss Enamel SG (MPI 47)

Aluminum Paint AP (MPI 1)

Cementitious Paint CEP (TT-P-1411)

Exterior Latex EL??(MPI 10 / 11 / 119)??

Exterior Oil EO (MPI 9 - gloss/MPI 8 - flat/MPI 94 - semigloss)

Epoxy Coating EC (MPI 77 - walls, floors/MPI 108 - CMU, concrete)

Fire Retardant Paint FR (MPI 67)

Fire Retardant Coating (Clear) FC (MPI 66, intumescent type)

Latex Emulsion LE (MPI 53, flat/MPI 52, eggshell/MPI 54, semigloss/MPI 114, gloss Level 6)

Latex Flat LF (MPI 138)

Latex Gloss LG (MPI 114)

Latex Semigloss SG (MPI 141)

Latex Low Luster LL (MPI 139)

Plastic Floor Coating PL

Polyurethane Varnish PV (MPI 31 - gloss/MPI 71 - flat)

Rubber Paint RF (CID-A-A-3120 - Paint for Swimming Pools (RF)).

Water Paint, Cement WPC (CID-A-A-1555 - Water Paint, Powder).

Wood Stain WS (MPI 90)

Verify abbreviations used in the following coating sections:

Section 09 96 59, HIGH-BUILD GLAZED COATINGS GC

Section 09 94 19, MULTICOLOR INTERIOR FINISHING MC

- - - E N D - - -

SECTION 09 96 59
HIGH-BUILD GLAZED COATINGS

PART 1 - GENERAL

1.1 DESCRIPTION

This section specifies a special coating (SC) system designed to provide on interior masonry or other surfaces a glazed tile like finish.

1.2 SUBMITTALS

- A. Submit in accordance with Section 01 33 23, SHOP DRAWINGS, PRODUCT DATA, AND SAMPLES.
- B. Samples:
 - 1. Material samples, 150 mm (six inches) square, showing the number of coats of each coating material on each substrate to which the material is to be applied. Apply coating to the samples in a setback procedure, leaving exposed a portion of the substrate and subsequent portions of each coat.
 - 2. Color samples, minimum 75 mm (three inches) by 125 mm (five inches) of each color and texture (Class) specified.
- C. Certificates:
 - 1. Certifying that the coating complies with requirements of this specification, including resistance to abrasion and resistance to perspiration.
 - 2. Certifying that the coating supplied is the same, with manufacturing tolerances, as the coating tested.
- D. Manufacturer's Literature and Data:

Literature and data describing the coating material to be furnished. Printed application for instructions for each substrate.
- E. Test Reports: Reports of tests certifying compliance with requirement specified.

1.3 ENVIRONMENTAL REQUIREMENTS

Apply coating only when surface and air ambient temperature is above 10°C (50 degrees F) and maintained for a period of not less than 48 hours after applications, except as otherwise required by the coating manufacturer.

1.4 APPLICABLE PUBLICATIONS

- A. The publications listed below form a part of this specification to the extent referenced. The publications are referenced in the text by the basic designation only.
- B. The Master Painters Institute (MPI):

Approved Product List - 2010

PART 2 - PRODUCTS

2.1 GLAZED COATING

- A. Epoxy Cold Cured Gloss: MPI No 77.
- B. In existing occupied buildings, use Water Based Epoxy, MPI No. 115.

PART 3 - EXECUTION

3.1 PREPARATION OF SURFACES

- A. Patch surfaces as required for receiving glazed coating. Fill masonry block and make surfaces smooth and free of voids and pinholes. Assure surfaces are clean, dry, well cured, sound and free of ridges and depressions.
- B. Previous Coatings: Remove flaking, scaling or unsound coatings. Sand sound previous coatings to remain, with medium sand paper to eliminate gloss and provide tooth.
- C. Remove or protect items not requiring coating.

3.2 APPLICATION

- A. Finish Film Thickness: Apply materials at not less than the manufacturer's recommended spreading rate.
- B. On previously coated surfaces, apply one base coat and one finish coat.
- C. On bare concrete block apply two base coats and one finish coat.
- D. On bare gypsum board apply one primer coat, one base coat and one finish coat.
- E. In rooms or spaces shown or specified to have glazed coating, apply the glazed coating to surfaces behind equipment, except behind those items built into wall recesses.
- F. Make edges of glazed coatings sharp and clean without overlapping adjoining other materials or colors.

3.3 CLEANING AND PROTECTION

- A. During progress of the work and upon completion, promptly clean adjacent surfaces and materials of spills, spatters, drips, and stains from glazed coatings application. Remove glazed coatings by proper methods exercising care to prevent damage to finished surfaces and materials.
- B. Protect work of other trades against damage resulting from glazed coatings work.
- C. Touch up damaged coating surfaces before final acceptance.

- - - E N D - - -

The Fire Plan for VAConnecticut HCS

Procedures in case of a fire emergency

For Healthcare occupancy (West Haven) and Business occupancy (Newington) the protection of patients, visitors and staff shall require a prompt and effective response.

RACE = Remove / Relocate - Alarm activate - Confinement - Extinguish

Fire Emergency Response Procedures West Haven Campus - Building One & Two

Prior to Horizontal or Vertical relocation, it should be determined if evacuation is necessary. If the incident is contained within the area of origin, occupants may choose to assume the “stand & defend” posture. All elements of the RACE’ Fire Plan shall be complied with short of relocation. Once smoke or fire enters the general corridor area or it has been determined unsafe, all occupants on the floor in alarm must follow through with the prescribed evacuation plan for the area.

*Note: **Red** Door Frames represent a smoke or fire barrier. Not all floors have horizontal smoke barriers. However each floor above ground level has minimum of two exit stairs serving as a means of egress to a safe area.*

Outer Buildings - Fire Evacuation Plan

Everyone shall evacuate in the event of a fire. The fire alarm system shall be activated

Fire Emergency Response (Newington)

Horizontal / Vertical / Full evacuation

Emergency Assistance Information – (See RED badge with ID badge)

	<u>West Haven</u>	<u>Newington</u>
Code Red (Fire)	X 4444	X 6222
Code 2 (Disruption)	X 2222	X 6444
Code 5 (Medical Emergency)	X 5555	X 6333
Police Emergency	X4911	X 6911
Code Yellow (Missing Patient)	Contact Supervisor for instructions	
Off site: Emergencies	*911 Safety Hot line 7389	

Signals/ Announcements:

Disaster code (West Haven): “March Time Bells – continuous bells followed by an overhead announcement.

Disaster code (Newington): “March Time Chimes” – Audible announcement transmitted via the fire alarm system.

Fire alarm signals (West Haven) Building One and Two will be initiated by a tone alert, strobe lights and a computer generated verbal announcement.

Outer buildings will be a steady and continuous tone until all occupants are evacuated and the alarm is acknowledged.

PERMIT # _____

HOT WORK PERMIT – SINGLE SHIFT

For Torch & abrasive wheel cutting, welding, soldering, brazing or spark producing work

LEAVE NO SPACES BLANK

Section I: **Pre-assessment must be completed prior to commencement of hot work.**

Date of work:	Shift Requested [] 1 st , [] 2 nd , [] 3 rd shift
Building location of work:	Floor Location:
Service Area:	Room # (s):
Person Performing Work:	Company:
Fire Watch Name:	Authorizing Agent:
Work to be done: [] Welding, [] Soldering, [] Cutting, [] Grinding. Description: _____	
Initials	Pre-inspection / Precautions checklist to be completed BEFORE permit will be issued.
	Measures in place so smoke or burning odors cannot be detected by patients, personnel, or detection devices.
	Sprinklers in service.
	Cutting and welding equipment in good repair.
	WITHIN 35 FEET OF WORK
	Floor swept clean of combustibles.
	Combustible floors wet down, covered with damp sand or non combustible shields.
	Combustible materials or flammable liquids removed from area or protected with covers, guards, or shields.
	All wall and floor openings covered and covers suspended beneath work to collect sparks
	WORK ON WALLS OR CEILINGS
	Construction noncombustible and without combustible covering.
	Combustibles moved away from the opposite side of wall.
	WORK ON ENCLOSED EQUIPMENT (tanks, containers, ducts, etc.)
	Equipment cleaned of all combustibles.
	Containers purged of flammable vapors.
	FIRE WATCH (IF REQUIRED)
	To be provided entire duration of work and at least 30 minutes after operation
	Supplied with fire extinguisher and/or small hose
	Trained in the use of the equipment and in sounding the fire alarm.
Person performing pre-inspection Print Name:	Sign Name:
Time HOT Work Started:	Time HOT Work Completed:

Section II – To be completed by the Safety Office's Life Safety Section.

Permit Issued By:	Permit expires [] 1 st , [] 2 nd , [] 3 rd shift
Is fire watch required? [] Yes, [] No	Fire watch attests he has had extinguisher training? [] Y [] N
List detection / suppression devices/systems disabled for the duration of work and initial when re-enabled:	
Time Permit Returned:	Comments:

Section III – To be completed by the fire watch.

Work area and all adjacent areas to which sparks and heat might have spread (including floors above, below and on opposite sides of walls) inspected 30 minutes after hot work completed and found free of any indication of fire.	
Signature of Fire Watch: _____	Time: _____

Instructions on back
Revised May 08

INSTRUCTIONS

Hot Work Permits: Contractors and VA Connecticut personnel performing hot work shall request a Hot Work Permit from the Safety Office's Life Safety Section a minimum of 24 hours in advance unless, due to nature of work, the Safety Office's Life Safety Section agrees that a permit can be issued in less time.

1. Permit completion process.

- The first part of Section I is completed at the time the permit is issued. The pre inspection is performed and documented prior to commencement of the actual hot work.
- The safety Office's Life Safety Section's Life Safety Section will determine if a fire watch is required, and issue the permit with a sequential permit number.
- The COTR or other authorized person shall disable such fire detection/suppression devices as are deemed necessary in order to avoid a false alarm. If it is not feasible to disable certain devices, the Safety Office's Life Safety Section's Life Safety Section may approve an alternative method such as bagging a detector.
- The Hot Work Permit will be issued for the period necessary to perform such work. In the event the time necessary will exceed eight hours, a separate permit must be requested and issued.
- Once issued, the permit will be posted in a conspicuous place in the immediate area where the work is being performed.
- Permit must be returned to the Safety Office's Life Safety Section in Building 15 upon completion of the final fire watch inspection.

2. Required safety precautions for Hot Work:

- No work will be performed in any area open to or viewable by patient or employee traffic.
- **Sealing spaces, negative air pressure, smoke eaters, and other measures will be used to ensure smoke or burning odors do not migrate from the work space to where they can be sensed or detected by patients, employees or smoke detection devices.**
- Work areas will be protected by automatic sprinklers that are operable at all times.
- The pre-inspection must be performed and compliance with all items is required.
- Welding leads and gas hoses for burning are kept out of walkways and all welding equipment will be inspected and in good working condition.
- Obtain appropriate size and type of fire extinguisher and locate it at work site. Fire watch will have extinguisher training and know how to sound an alarm if a fire cannot be easily extinguished.
- **The fire watch must continue for at least 30 minutes after the hot work is complete.** Look for any smoldering and inspect adjoining rooms. The fire watch completes the last section of the permit.

FALSE ALARMS WILL NOT BE TOLERATED!!! Persons performing hot work are required to be familiar with the location of the smoke detectors in the work area. When performing cutting, burning, soldering, or welding or any other operations that may cause smoke or dust, the Safety Office's Life Safety Section must be notified so action can be taken to prevent false alarms. Contact the Safety Office's Life Safety Section at the West Haven campus extension 4197 and Newington campus at extension 6257. If the work requires the deactivation of part of the fire alarm, sprinkler system or standpipe fire systems, the contractor, employee and/or the authorizing agent must notify the Safety Office's Life Safety Section to deactivate the alarm in that zone. Notification must be made at least 24 hours prior so that action can be taken to ensure fire safety of the area. The system must be returned to operational mode as soon as the work is completed on each day; therefore, the Safety Office's Life Safety Section must be notified when the work is completed.

Cranes and Lifting: The contractor will submit a lift plan prepared by a competent person to the VA contact person for approval prior to the arrival of the hoist on site. Certification of lifting equipment will be current and available for inspection.

Ladders and Scaffolding: Contractors will supply their own ladders. Scaffolding will not be erected without prior approval from the VA contact person. Scaffolding will be erected and dismantled under the supervision of, and inspected by a competent person. Initial and periodic inspections will be documented and available for review.

Worksite Safety Inspections: The contractors' employer is responsible to provide a worksite free of recognized hazards. To this end, the general contractor will perform safety inspections of their worksites with the COTR on a daily basis. The VA contact person should be invited to observe these inspections.

PPE: Contractor employers will have a written OSHA compliant PPE program where PPE requirements are based on a written hazard assessment. Contractor employees will have been trained on the PPE they are required. Where respirators are required, the employer will have a compliant written respirator program and employees will be trained and fit tested per OSHA requirements.

Asbestos: Prior to the commencement of work, the VA contact person will survey construction areas for asbestos containing materials, and notify the contractor of the presence of asbestos in their worksite. Contractors will not disturb any material designate as asbestos or containing asbestos (with the exception of asbestos abatement projects). Contractor will show proof of asbestos awareness training in accordance with OSHA.

Lead: Prior to the commencement of work, the VA contact person will survey construction areas for lead containing materials, and notify the contractor of the presence of lead in their worksite. Contractors will not disturb any material designate as lead or containing lead (with the exception of lead abatement projects).

Hazardous Material Spills: The Connecticut DEP defines a spill as any quantity of hazardous material outside its container" Report ALL spills to the Safety Hotline at 7389 or VA Police at 4900.

Waste and Housekeeping: Construction areas will comply with OSHA housekeeping requirements and swept clean at the end of each work day. Waste and debris will be removed by the contractor and disposed of in accordance with environmental regulations. Contractors will not use VA dumpsters or other trash receptacles for their waste or construction debris.

Green Environmental Management System:

Contractors will evaluate environmental aspects and impacts from the project and comply with applicable EPA, CT-DEP and VACHS environmental programs:

- Clean Air Act (boilers, generators, ETO, HAP emission, and fuel burning equipment)
- Clean Water Act, Safe Drinking Water Act (waste water discharge, storm water protection, sediment & erosion control)
- Underground/ Aboveground Storage Tank
- National Environmental Policy Act (NEPA)
- Resource Conservation and Recovery Act (RCRA) (solid waste, hazardous waste, universal Waste, used oil recycling)
- Toxic Substances Control Act (TSCA, asbestos, lead, PCB, etc.)
- Energy Independence and Security Act (EISA)
- CT State and Local Requirements

Solid Waste Management: Contractors will evaluate the solid waste to be generated from the project. Reuse and/or recycle construction debris (e.g. wood, metal, plastic, masonry, used oil) as much as possible. Submit the recycling records to VA Safety Office.

Hazardous Waste Management: Contractor will evaluate any hazardous waste to be generated from the project. Comply with VACHS's hazardous waste management plan including universal waste. Recycle fluorescent lamps, bulbs, mercury-containing equipment, batteries, used computer and electronics. Submit the recycling records to VA Safety Office. All hazardous waste generated from your project shall be reviewed by VA Safety Office. Any hazardous waste shipment manifests must be approved and signed by a VA Safety Officer who has a current RCRA & DOT training.

VACHS's GEMS Program emphasizes on Pollution Prevention, Resource Conservation, Waste Minimization, and Continual Improvement

V. A. Connecticut Healthcare System



Contractors' Safety Information

Published by the VACHS
Facilities Management Services Dept.,
the VACHS Safety Office, and
Green Environmental Management
System (GEMS) Program

April 2010

950 Campbell Avenue
West Haven, CT. 06516

Introduction: In this pamphlet, the term contractor refers to companies and their employees who perform work or provide services on the VA Connecticut Healthcare West Haven and Newington Campus, and the VACHS CBOCs.

It provides only basic information. Contractors are expected to comply with all applicable local, state, and federal regulations and codes, as well as requirements in their contract with the VACHS. Contractors will have a written safety compliance program which addresses how they will comply with all applicable OSHA, EPA and CT-DEP requirements for the work they perform. Questions should be addressed to your

VA contact person listed here

NAME _____ EXT: _____

If you have urgent safety questions and your contact person is unavailable, call the safety office at ext. 7389.

Fire: (VA phones)

West Haven Campus — Dial 4444

Newington Campus — Dial 6222

In the event of an evacuation, contractors should have a pre-determined meeting spot away from buildings and out of the roadway. One person should be responsible to report if all are present.

Medical Emergencies: Contractors should have provisions to provide first aid or summons local medical emergency services (911) if needed. After 911 has been called, notify the VA police at ext. 4900 to inform them 911 has been called.

Working in a Healthcare Environment: Measures must be taken to isolate and secure the work zone from patients and visitors, limiting access to authorized personnel only. Tools and equipment must be under the direct control of the contractor.

SAFETY INFORMATION &

GEMS AWARENESS

Campus Rules:

Identification: Contractors will report to Building 15 and sign in prior to reporting to their worksite daily, unless they have been issued an ID badge for extended projects. ID badges will be worn on the upper torso in plain sight at all times.

Driving and Parking: The speed limit on Campus is 15 mph and strictly enforced. Contractors will not park in lots reserved for staff, on the grass, or in any other no-parking area. Vehicles in fire lanes will be towed. Some long term projects may have special designated parking. All contractors will have a sign visible through the windshield indicating the Name of their employer and the specific location of their worksite. Note that **Citations issued on Federal Property are treated as a federal offense, and go before a federal judge.**

Smoking: There is no smoking within 50 feet of any building. Please use designated receptacles.

Using Facilities: Contractors assigned to worksites designated as construction zones will not travel through public and patient areas of the hospital, use hospital lavatories, passenger elevators, or canteen service.

Prohibited Items: Cameras, tape recorders, fire arms or other weapons, alcoholic beverages, non-regulated explosives or gasoline engines inside any building are prohibited.

No chemicals or hazardous materials will be brought on site without prior approval of the MSDS. Use environmental friendly or green products whenever you can. Submit all MSDS to your VA contact.

OSHA Programs and Special Conditions: OSHA requires employers to have compliant safety programs and trained employees. In addition, the VACHS requires that ALL contractors hold a U.S. DOL issued card certifying completion of the OSHA 10 or 30 hour outreach training for construction safety.

Compressed Gas Cylinders: When not in use, cylinders will be stored with the protective cap on, in an up-right position and physically secured. Valves and hoses will be leak checked before use.

Trenching and Excavation: All trenching and excavating will be done in compliance with OSHA requirements and under the supervision of a competent person. Barriers and silt dams will be in place before work begins.

Confined Spaces: All confined spaces on VACHS property are assumed to be permit required unless they become re-classified by written assessment. Contractors entering confined spaces shall have, and been trained in an OSHA compliant Permit Required Confined Space Entry Program. The VA contact person will provide a written hazard assessment of the space, but it is the obligation of the contractor to perform and document their own hazard assessment prior to entry. Contractors will provide their own entry and safety equipment, rescue, and notify their VA contact person whenever a confined space entry will be made.

Hot Work: Welding, cutting, brazing or work which produces heat or sparks or involves a flame requires a hot work permit for each shift the work is being performed. Notify your VA contact person if hot work is to be performed.

Elevated Work: Contractors performing work on elevated surfaces as defined by OSHA will have appropriate compliant fall protection, and will have proof of receiving fall protection training.

Electrical Work: Contractors will have and be trained in their own compliant Lockout Tagout program. Lockout tagout of equipment or electrical service by a contractor will be coordinated with the staff electricians and affected employees by the VA contact person who will facilitate a pre-planning meeting to ensure uniformity of process.

Containment (Smoke, dust, noise, odors, etc): Work zones will be so enclosed as to contain smoke, dust, noise, or odors, and preclude them from infiltrating other parts of the hospital. Methods to ensure compliance should include negative air pressure equipment where possible. Testing of the containment is required to demonstrate to the VA contact person that it is properly sealed prior to commencement of use. Poly used to seal off areas will be fire retardant.

SECTION 22 05 11
COMMON WORK RESULTS FOR PLUMBING

PART 1 - GENERAL

1.1 DESCRIPTION

- A. The requirements of this Section shall apply to all sections of Division 22.
- B. Definitions:
 - 1. Exposed: Piping and equipment exposed to view in finished rooms.
 - 2. Option or optional: Contractor's choice of an alternate material or method.

1.2 RELATED WORK

- A. Section 01 00 00, GENERAL REQUIREMENTS.
- B. Section 01 33 23, SHOP DRAWINGS, PRODUCT DATA, AND SAMPLES.
- C. Section 02 82 11, TRADITIONAL ASBESTOS ABATEMENT.
- D. Section 03 30 00, CAST-IN-PLACE CONCRETE: Concrete and Grout.
- E. Section 05 50 00, METAL FABRICATIONS.
- F. Section 07 84 00, FIRESTOPPING.
- G. Section 07 60 00, FLASHING AND SHEET METAL: Flashing for Wall and Roof Penetrations.
- H. Section 07 92 00, JOINT SEALANTS.
- I. Section 09 91 00, PAINTING.
- J. Section 23 07 11, HVAC, PLUMBING, AND BOILER PLANT INSULATION.

1.3 QUALITY ASSURANCE

- A. Products Criteria:
 - 1. Standard Products: Material and equipment shall be the standard products of a manufacturer regularly engaged in the manufacture of the products for at least 3 years. However, digital electronics devices, software and systems such as controls, instruments, computer work station, shall be the current generation of technology and basic design that has a proven satisfactory service record of at least three years.
 - 2. Equipment Service: There shall be permanent service organizations, authorized and trained by manufacturers of the equipment supplied, located within 160 km (100 miles) of the project. These organizations shall come to the site and provide acceptable service to restore operations within four hours of receipt of notification by phone, e-mail or fax in event of an emergency, such as the shut-

- down of equipment; or within 24 hours in a non-emergency. Names, mail and e-mail addresses and phone numbers of service organizations providing service under these conditions for (as applicable to the project): pumps, critical instrumentation, computer workstation and programming shall be submitted for project record and inserted into the operations and maintenance manual.
3. All items furnished shall be free from defects that would adversely affect the performance, maintainability and appearance of individual components and overall assembly.
 4. The products and execution of work specified in Division 22 shall conform to the referenced codes and standards as required by the specifications. Local codes and amendments enforced by the local code official shall be enforced, if required by local authorities such as the natural gas supplier. If the local codes are more stringent, then the local code shall apply. Any conflicts shall be brought to the attention of the Resident Engineer (RE)/Contracting Officers Technical Representative (COTR).
 5. Multiple Units: When two or more units of materials or equipment of the same type or class are required, these units shall be products of one manufacturer.
 6. Assembled Units: Manufacturers of equipment assemblies, which use components made by others, assume complete responsibility for the final assembled product.
 7. Nameplates: Nameplate bearing manufacturer's name or identifiable trademark shall be securely affixed in a conspicuous place on equipment, or name or trademark cast integrally with equipment, stamped or otherwise permanently marked on each item of equipment.
 8. Asbestos products or equipment or materials containing asbestos shall not be used.
- B. Welding: Before any welding is performed, contractor shall submit a certificate certifying that welders comply with the following requirements:
1. Qualify welding processes and operators for piping according to ASME "Boiler and Pressure Vessel Code", Section IX, "Welding and Brazing Qualifications".
 2. Comply with provisions of ASME B31 series "Code for Pressure Piping".

3. Certify that each welder has passed American Welding Society (AWS) qualification tests for the welding processes involved, and that certification is current.
 4. All welds shall be stamped according to the provisions of the American Welding Society.
- C. Manufacturer's Recommendations: Where installation procedures or any part thereof are required to be in accordance with the recommendations of the manufacturer of the material being installed, printed copies of these recommendations shall be furnished to the Resident Engineer prior to installation. Installation of the item will not be allowed to proceed until the recommendations are received. Failure to furnish these recommendations can be cause for rejection of the material.
- D. Execution (Installation, Construction) Quality:
1. All items shall be applied and installed in accordance with manufacturer's written instructions. Conflicts between the manufacturer's instructions and the contract drawings and specifications shall be referred to the RE/COTR for resolution. Written hard copies or computer files of manufacturer's installation instructions shall be provided to the RE/COTR at least two weeks prior to commencing installation of any item.
 2. Complete layout drawings shall be required by Paragraph, SUBMITTALS. Construction work shall not start on any system until the layout drawings have been approved.
- E. Guaranty: Warranty of Construction, FAR clause 52.246-21.
- F. Plumbing Systems: IPC, International Plumbing Code.

1.4 SUBMITTALS

- A. Submittals shall be submitted in accordance with Section 01 33 23, SHOP DRAWINGS, PRODUCT DATA, and SAMPLES.
- B. Information and material submitted under this section shall be marked "SUBMITTED UNDER SECTION 22 05 11, COMMON WORK RESULTS FOR PLUMBING", with applicable paragraph identification.
- C. Contractor shall make all necessary field measurements and investigations to assure that the equipment and assemblies will meet contract requirements.
- D. If equipment is submitted which differs in arrangement from that shown, provide drawings that show the rearrangement of all associated systems. Approval will be given only if all features of the equipment and

associated systems, including accessibility, are equivalent to that required by the contract.

- E. Prior to submitting shop drawings for approval, contractor shall certify in writing that manufacturers of all major items of equipment have each reviewed drawings and specifications, and have jointly coordinated and properly integrated their equipment and controls to provide a complete and efficient installation.
- F. Upon request by Government, lists of previous installations for selected items of equipment shall be provided. Contact persons who will serve as references, with telephone numbers and e-mail addresses shall be submitted with the references.
- G. Manufacturer's Literature and Data: Manufacturer's literature shall be submitted under the pertinent section rather than under this section.
 - 1. Equipment and materials identification.
 - 2. Fire stopping materials.
 - 3. Hangers, inserts, supports and bracing. Provide load calculations for variable spring and constant support hangers.
 - 4. Wall, floor, and ceiling plates.
- H. Coordination Drawings: In accordance with GENERAL CONDITIONS, Article, SUBCONTRACTS AND WORK COORDINATION. Complete consolidated and coordinated layout drawings shall be submitted for all new systems, and for existing systems that are in the same areas. The drawings shall include plan views, elevations and sections of all systems and shall be on a scale of not less than 1:32 (3/8-inch equal to one foot). Clearly identify and dimension the proposed locations of the principal items of equipment. The drawings shall clearly show the proposed location and adequate clearance for all equipment, piping, pumps, valves and other items. All valves, trap primer valves, water hammer arrestors, strainers, and equipment requiring service shall be provided with an access door sized for the complete removal of plumbing device, component, or equipment. Equipment foundations shall not be installed until equipment or piping until layout drawings have been approved. Detailed layout drawings shall be provided for all piping systems. In addition, details of the following shall be provided.
 - 1. Mechanical equipment rooms.
 - 2. Interstitial space.
 - 3. Hangers, inserts, supports, and bracing.
 - 4. Pipe sleeves.

5. Equipment penetrations of floors, walls, ceilings, or roofs.

I. Maintenance Data and Operating Instructions:

1. Maintenance and operating manuals in accordance with Section 01 00 00, GENERAL REQUIREMENTS, Article, INSTRUCTIONS, for systems and equipment.
2. Listing of recommended replacement parts for keeping in stock supply, including sources of supply, for equipment shall be provided.
3. The listing shall include belts for equipment: Belt manufacturer, model number, size and style, and distinguished whether of multiple belt sets.

1.5 DELIVERY, STORAGE AND HANDLING

A. Protection of Equipment:

1. Equipment and material placed on the job site shall remain in the custody of the Contractor until phased acceptance, whether or not the Government has reimbursed the Contractor for the equipment and material. The Contractor is solely responsible for the protection of such equipment and material against any damage.
2. Damaged equipment shall be replaced with an identical unit as determined and directed by the RE/COTR. Such replacement shall be at no additional cost to the Government.
3. Interiors of new equipment and piping systems shall be protected against entry of foreign matter. Both inside and outside shall be cleaned before painting or placing equipment in operation.
4. Existing equipment and piping being worked on by the Contractor shall be under the custody and responsibility of the Contractor and shall be protected as required for new work.

B. Cleanliness of Piping and Equipment Systems:

1. Care shall be exercised in the storage and handling of equipment and piping material to be incorporated in the work. Debris arising from cutting, threading and welding of piping shall be removed.
2. Piping systems shall be flushed, blown or pigged as necessary to deliver clean systems.
3. The interior of all tanks shall be cleaned prior to delivery and beneficial use by the Government. All piping shall be tested in accordance with the specifications and the International Plumbing Code (IPC), latest edition. All filters, strainers, fixture faucets shall be flushed of debris prior to final acceptance.

4. Contractor shall be fully responsible for all costs, damage, and delay arising from failure to provide clean systems.

1.6 APPLICABLE PUBLICATIONS

- A. The publications listed below shall form a part of this specification to the extent referenced. The publications are referenced in the text by the basic designation only.
- B. American Society of Mechanical Engineers (ASME):
Boiler and Pressure Vessel Code (BPVC):
SEC IX-2007.....Boiler and Pressure Vessel Code; Section IX,
Welding and Brazing Qualifications.
- C. American Society for Testing and Materials (ASTM):
A36/A36M-2008.....Standard Specification for Carbon Structural Steel
A575-96 (R 2007).....Standard Specification for Steel Bars, Carbon, Merchant Quality, M-Grades R (2002)
E84-2005.....Standard Test Method for Surface Burning Characteristics of Building Materials
E119-2008a.....Standard Test Methods for Fire Tests of Building Construction and Materials
- D. Manufacturers Standardization Society (MSS) of the Valve and Fittings Industry, Inc:
SP-58-02.....Pipe Hangers and Supports-Materials, Design and Manufacture
SP 69-2003 (R 2004).....Pipe Hangers and Supports-Selection and Application
- E. National Electrical Manufacturers Association (NEMA):
MG1-2003, Rev. 1-2007...Motors and Generators
- D. International Code Council, (ICC):
IBC-06, (R 2007).....International Building Code
IPC-06, (R 2007).....International Plumbing Code

PART 2 - PRODUCTS

2.1 FACTORY-ASSEMBLED PRODUCTS

- A. STANDARDIZATION OF COMPONENTS SHALL BE MAXIMIZED TO REDUCE SPARE PART requirements.
- B. Manufacturers of equipment assemblies that include components made by others shall assume complete responsibility for final assembled unit.
1. All components of an assembled unit need not be products of same manufacturer.

2. Constituent parts that are alike shall be products of a single manufacturer.
 3. Components shall be compatible with each other and with the total assembly for intended service.
 4. Contractor shall guarantee performance of assemblies of components, and shall repair or replace elements of the assemblies as required to deliver specified performance of the complete assembly.
- C. Components of equipment shall bear manufacturer's name and trademark, model number, serial number and performance data on a name plate securely affixed in a conspicuous place, or cast integral with, stamped or otherwise permanently marked upon the components of the equipment.
- D. Major items of equipment, which serve the same function, shall be the same make and model

2.2 COMPATIBILITY OF RELATED EQUIPMENT

- A. Equipment and materials installed shall be compatible in all respects with other items being furnished and with existing items so that the result will be a complete and fully operational system that conforms to contract requirements.

2.3 SAFETY GUARDS

- A. All Equipment shall have moving parts protected from personal injury.

2.4 LIFTING ATTACHMENTS

Equipment shall be provided with suitable lifting attachments to enable equipment to be lifted in its normal position. Lifting attachments shall withstand any handling conditions that might be encountered, without bending or distortion of shape, such as rapid lowering and braking of load.

2.5 EQUIPMENT AND MATERIALS IDENTIFICATION

- A. Identification for piping is specified in Section 09 91 00, PAINTING.
- B. Valve Tags and Lists:
1. Plumbing: All valves shall be provided with valve tags and listed on a valve list (Fixture stops not included).
 2. Valve tags: Engraved black filled numbers and letters not less than 13 mm (1/2-inch) high for number designation, and not less than 6.4 mm(1/4-inch) for service designation on 19 gage, 38 mm (1-1/2 inches) round brass disc, attached with brass "S" hook or brass chain.
 3. Valve lists: Valve lists shall be created using a word processing program and printed on plastic coated cards. The plastic coated

valve list card(s), sized 216 mm (8-1/2 inches) by 280 mm (11 inches) shall show valve tag number, valve function and area of control for each service or system. The valve list shall be in a punched 3-ring binder notebook. A copy of the valve list shall be mounted in picture frames for mounting to a wall.

4. A detailed plan for each floor of the building indicating the location and valve number for each valve shall be provided. Each valve location shall be identified with a color coded sticker or thumb tack in ceiling.

2.6 FIRE STOPPING

- A. Section 07 84 00, FIRESTOPPING specifies an effective barrier against the spread of fire, smoke and gases where penetrations occur for piping. Refer to Section 23 07 11, HVAC, PLUMBING, AND BOILER PLANT INSULATION, for pipe insulation.

2.7 GALVANIZED REPAIR COMPOUND

- A. Mil. Spec. DOD-P-21035B, paint.

2.8 PIPE AND EQUIPMENT SUPPORTS AND RESTRAINTS

- A. In lieu of the paragraph which follows, suspended equipment support and restraints may be designed and installed in accordance with the International Building Code (IBC), latest edition, and SECTION 13 05 41, SEISMIC RESTRAINT REQUIREMENTS FOR NON-STRUCTURAL COMPONENTS. Submittals based on the International Building Code (IBC), latest edition, SECTION 13 05 41 requirements, or the following paragraphs of this Section shall be stamped and signed by a professional engineer registered in a state where the project is located. The Support system of suspended equipment over 227 kg (500 pounds) shall be submitted for approval of the Resident Engineer in all cases. See these specifications for lateral force design requirements.
- B. Type Numbers Specified: MSS SP-58. For selection and application refer to MSS SP-69. Refer to Section 05 50 00, METAL FABRICATIONS, for miscellaneous metal support materials and prime coat painting.
- C. For Attachment to Concrete Construction:
 1. Concrete insert: Type 18, MSS SP-58.
 2. Self-drilling expansion shields and machine bolt expansion anchors: Permitted in concrete not less than 102 mm (4 inches) thick when approved by the Resident Engineer for each job condition.

3. Power-driven fasteners: Permitted in existing concrete or masonry not less than 102 mm (4 inches) thick when approved by the Resident Engineer for each job condition.
- D. For Attachment to Steel Construction: MSS SP-58.
 1. Welded attachment: Type 22.
 2. Beam clamps: Types 20, 21, 28 or 29. Type 23 C-clamp may be used for individual copper tubing up to 23 mm (7/8-inch) outside diameter.
- E. Attachment to Metal Pan or Deck: As required for materials specified in Section 05 31 00, STEEL DECKING. Section 05 36 00, COMPOSITE METAL DECKING.
- F. For Attachment to Wood Construction: Wood screws or lag bolts.
- G. Hanger Rods: Hot-rolled steel, ASTM A36 or A575 for allowable load listed in MSS SP-58. For piping, provide adjustment means for controlling level or slope. Types 13 or 15 turn-buckles shall provide 38 mm (1-1/2 inches) minimum of adjustment and incorporate locknuts. All-thread rods are acceptable.
- H. Multiple (Trapeze) Hangers: Galvanized, cold formed, lipped steel channel horizontal member, not less than 41 mm by 41 mm (1-5/8 inches by 1-5/8 inches), 2.7 mm (No. 12 gage), designed to accept special spring held, hardened steel nuts. Trapeze hangers are not permitted for steam supply and condensate piping.
 1. Allowable hanger load: Manufacturers rating less 91kg (200 pounds).
 2. Guide individual pipes on the horizontal member of every other trapeze hanger with 6 mm (1/4-inch) U-bolt fabricated from steel rod. Provide Type 40 insulation shield, secured by two 13 mm (1/2-inch) galvanized steel bands, or insulated calcium silicate shield for insulated piping at each hanger.
- I. Pipe Hangers and Supports: (MSS SP-58), use hangers sized to encircle insulation on insulated piping. Refer to Section 23 07 11, HVAC, PLUMBING, and BOILER PLANT INSULATION for insulation thickness. To protect insulation, provide Type 39 saddles for roller type supports or insulated calcium silicate shields. Provide Type 40 insulation shield or insulated calcium silicate shield at all other types of supports and hangers including those for insulated piping.
 1. General Types (MSS SP-58):
 - a. Standard clevis hanger: Type 1; provide locknut.
 - b. Riser clamps: Type 8.
 - c. Wall brackets: Types 31, 32 or 33.

- d. Roller supports: Type 41, 43, 44 and 46.
- e. Saddle support: Type 36, 37 or 38.
- f. Turnbuckle: Types 13 or 15.
- g. U-bolt clamp: Type 24.
- h. Copper Tube:
 - 1) Hangers, clamps and other support material in contact with tubing shall be painted with copper colored epoxy paint, plastic coated or taped with isolation tape to prevent electrolysis.
 - 2) For vertical runs use epoxy painted or plastic coated riser clamps.
 - 3) For supporting tube to strut: Provide epoxy painted pipe straps for copper tube or plastic inserted vibration isolation clamps.
 - 4) Insulated Lines: Provide pre-insulated calcium silicate shields sized for copper tube.
- J. Pre-insulated Calcium Silicate Shields:
 - 1. Provide 360 degree water resistant high density 965 kPa (140 psi) compressive strength calcium silicate shields encased in galvanized metal.
 - 2. Pre-insulated calcium silicate shields to be installed at the point of support during erection.
 - 3. Shield thickness shall match the pipe insulation.
 - 4. The type of shield is selected by the temperature of the pipe, the load it must carry, and the type of support it will be used with.
 - a. Shields for supporting cold water shall have insulation that extends a minimum of one inch past the sheet metal.
 - b. The insulated calcium silicate shield shall support the maximum allowable water filled span as indicated in MSS-SP 69. To support the load, the shields shall have one or more of the following features: structural inserts 4138 kPa (600 psi) compressive strength, an extra bottom metal shield, or formed structural steel (ASTM A36) wear plates welded to the bottom sheet metal jacket.
 - 5. Shields may be used on steel clevis hanger type supports, roller supports or flat surfaces.
- K. Seismic Restraint of Piping: Refer to Section 13 05 41, SEISMIC RESTRAINT REQUIREMENTS FOR NON-STRUCTURAL COMPONENTS.

2.9 PIPE PENETRATIONS

- A. Pipe penetration sleeves shall be installed for all pipe other than rectangular blocked out floor openings for risers in mechanical bays.
- B. Pipe penetration sleeve materials shall comply with all fire stopping requirements for each penetration.
- C. To prevent accidental liquid spills from passing to a lower level, provide the following:
 - 1. For sleeves: Extend sleeve 25 mm (1 inch) above finished floor and provide sealant for watertight joint.
 - 2. For blocked out floor openings: Provide 40 mm (1-1/2 inch) angle set in silicone adhesive around opening.
 - 3. For drilled penetrations: Provide 40 mm (1-1/2 inch) angle ring or square set in silicone adhesive around penetration.
- C. Penetrations are not allowed through beams or ribs, but may be installed in concrete beam flanges. Any deviation from these requirements must receive prior approval of Resident Engineer.
- D. Sheet metal, plastic, or moisture resistant fiber sleeves shall be provided for pipe passing through floors, interior walls, and partitions, unless brass or steel pipe sleeves are specifically called for below.
- E. Cast iron or zinc coated pipe sleeves shall be provided for pipe passing through exterior walls below grade. The space between the sleeve and pipe shall be made watertight with a modular or link rubber seal. The link seal shall be applied at both ends of the sleeve.
- F. Galvanized steel or an alternate black iron pipe with asphalt coating sleeves shall be for pipe passing through concrete beam flanges, except where brass pipe sleeves are called for. A galvanized steel Sleeve shall be provided for pipe passing through floor of mechanical rooms, laundry work rooms, and animal rooms above basement. Except in mechanical rooms, sleeves shall be connected with a floor plate.
- G. Brass Pipe Sleeves shall be provided for pipe passing through quarry tile, terrazzo or ceramic tile floors. The sleeve shall be connected with a floor plate.
- H. Sleeve clearance through floors, walls, partitions, and beam flanges shall be 25 mm (1 inch) greater in diameter than external diameter of pipe. Sleeve for pipe with insulation shall be large enough to accommodate the insulation plus 25 mm (1 inch) in diameter. Interior

openings shall be caulked tight with fire stopping material and sealant to prevent the spread of fire, smoke, and gases.

- I. Sealant and Adhesives: Shall be as specified in Section 07 92 00, JOINT SEALANTS.

2.10 WALL, FLOOR AND CEILING PLATES

- A. Material and Type: Chrome plated brass or chrome plated steel, one piece or split type with concealed hinge, with set screw for fastening to pipe, or sleeve. Use plates that fit tight around pipes, cover openings around pipes and cover the entire pipe sleeve projection.
- B. Thickness: Not less than 2.4 mm (3/32-inch) for floor plates. For wall and ceiling plates, not less than 0.64 mm (0.025-inch) for up to 80 mm (3 inch) pipe, 0.89 mm (0.035-inch) for larger pipe.
- C. Locations: Use where pipe penetrates floors, walls and ceilings in exposed locations, in finished areas only. Wall plates shall be used where insulation ends on exposed water supply pipe drop from overhead. A watertight joint shall be provided in spaces where brass or steel pipe sleeves are specified.

2.11 ASBESTOS

Materials containing asbestos are not permitted.

PART 3 - EXECUTION

3.1 ARRANGEMENT AND INSTALLATION OF EQUIPMENT AND PIPING

- A. Location of piping, sleeves, inserts, hangers, and equipment, access provisions shall be coordinated with the work of all trades. Piping, sleeves, inserts, hangers, and equipment shall be located clear of windows, doors, openings, light outlets, and other services and utilities. Equipment layout drawings shall be prepared to coordinate proper location and personnel access of all facilities. The drawings shall be submitted for review.

Manufacturer's published recommendations shall be followed for installation methods not otherwise specified.

- B. Operating Personnel Access and Observation Provisions: All equipment and systems shall be arranged to provide clear view and easy access, without use of portable ladders, for maintenance and operation of all devices including, but not limited to: all equipment items, valves, filters, strainers, transmitters, sensors, control devices. All gages and indicators shall be clearly visible by personnel standing on the floor or on permanent platforms. Maintenance and operating space and

access provisions that are shown on the drawings shall not be changed nor reduced.

C. Structural systems necessary for pipe and equipment support shall be coordinated to permit proper installation.

D. Location of pipe sleeves, trenches and chases shall be accurately coordinated with equipment and piping locations.

E. Cutting Holes:

1. Holes through concrete and masonry shall be cut by rotary core drill. Pneumatic hammer, impact electric, and hand or manual hammer type drill will not be allowed, except as permitted by RE/COTR where working area space is limited.

2. Holes shall be located to avoid interference with structural members such as beams or grade beams. Holes shall be laid out in advance and drilling done only after approval by RE/COTR. If the Contractor considers it necessary to drill through structural members, this matter shall be referred to RE/COTR for approval.

3. Waterproof membrane shall not be penetrated. Pipe floor penetration block outs shall be provided outside the extents of the waterproof membrane.

F. Interconnection of Instrumentation or Control Devices: Generally, electrical and pneumatic interconnections are not shown but must be provided.

G. Minor Piping: Generally, small diameter pipe runs from drips and drains, water cooling, and other service are not shown but must be provided.

H. Protection and Cleaning:

1. Equipment and materials shall be carefully handled, properly stored, and adequately protected to prevent damage before and during installation, in accordance with the manufacturer's recommendations and as approved by the Resident Engineer. Damaged or defective items in the opinion of the Resident Engineer, shall be replaced.

2. Protect all finished parts of equipment, such as shafts and bearings where accessible, from rust prior to operation by means of protective grease coating and wrapping. Close pipe openings with caps or plugs during installation. Pipe openings, equipment, and plumbing fixtures shall be tightly covered against dirt or mechanical injury. At completion of all work thoroughly clean fixtures, exposed materials and equipment.

- I. Concrete and Grout: Concrete and shrink compensating grout 25 MPa (3000 psi) minimum, specified in Section 03 30 00, CAST-IN-PLACE CONCRETE. shall be used for all pad or floor mounted equipment. Gages, thermometers, valves and other devices shall be installed with due regard for ease in reading or operating and maintaining said devices. Thermometers and gages shall be located and positioned to be easily read by operator or staff standing on floor or walkway provided. Servicing shall not require dismantling adjacent equipment or pipe work.
- J. Interconnection of Controls and Instruments: Electrical interconnection is generally not shown but shall be provided. This includes interconnections of sensors, transmitters, transducers, control devices, control and instrumentation panels, instruments and computer workstations. Comply with NFPA-70.
- K. Many plumbing systems interface with the HVAC control system. See the HVAC control points list and section 23 09 23 DIRECT DIGITAL CONTROLS FOR HVAC
- L. Work in Existing Building:
 - 1. Perform as specified in Article, OPERATIONS AND STORAGE AREAS, Article, ALTERATIONS, and Article, RESTORATION of the Section 01 00 00, GENERAL REQUIREMENTS for relocation of existing equipment, alterations and restoration of existing building(s).
 - 2. As specified in Section 01 00 00, GENERAL REQUIREMENTS, Article, OPERATIONS AND STORAGE AREAS, make alterations to existing service piping at times that will cause the least interfere with normal operation of the facility.
- M. Work in Animal Research Areas: Seal all pipe penetrations with silicone sealant to prevent entrance of insects.
- N. Work in bathrooms, restrooms, housekeeping closets: All pipe penetrations behind escutcheons shall be sealed with plumbers putty.
- O. Switchgear Drip Protection: Every effort shall be made to eliminate the installation of pipe above electrical and telephone switchgear. If this is not possible, encase pipe in a second pipe with a minimum of joints.
- P. Inaccessible Equipment:
 - 1. Where the Government determines that the Contractor has installed equipment not conveniently accessible for operation and maintenance, equipment shall be removed and reinstalled or remedial action performed as directed at no additional cost to the Government.

2. The term "conveniently accessible" is defined as capable of being reached without the use of ladders, or without climbing or crawling under or over obstacles such as electrical conduit, motors, fans, pumps, belt guards, transformers, high voltage lines, piping, and ductwork.

3.2 TEMPORARY PIPING AND EQUIPMENT

- A. Continuity of operation of existing facilities may require temporary installation or relocation of equipment and piping. Temporary equipment or pipe installation or relocation shall be provided to maintain continuity of operation of existing facilities.
- B. The Contractor shall provide all required facilities in accordance with the requirements of phased construction and maintenance of service. All piping and equipment shall be properly supported, sloped to drain, operate without excessive stress, and shall be insulated where injury can occur to personnel by contact with operating facilities. The requirements of Para. 3.1 shall apply.
- C. Temporary facilities and piping shall be completely removed and any openings in structures sealed. Necessary blind flanges and caps shall be provided to seal open piping remaining in service.

3.3 RIGGING

- A. Openings in building structures shall be planned to accommodate design scheme.
- B. Alternative methods of equipment delivery may be offered and will be considered by Government under specified restrictions of phasing and service requirements as well as structural integrity of the building.
- C. All openings in the building shall be closed when not required for rigging operations to maintain proper environment in the facility for Government operation and maintenance of service.
- D. Contractor shall provide all facilities required to deliver specified equipment and place on foundations. Attachments to structures for rigging purposes and support of equipment on structures shall be Contractor's full responsibility.
- E. Contractor shall check all clearances, weight limitations and shall provide a rigging plan designed by a Registered Professional Engineer. All modifications to structures, including reinforcement thereof, shall be at Contractor's cost, time and responsibility.
- F. Rigging plan and methods shall be referred to RE/COTR for evaluation prior to actual work.

3.4 PIPE AND EQUIPMENT SUPPORTS

- A. Where hanger spacing does not correspond with joist or rib spacing, use structural steel channels secured directly to joist and rib structure that will correspond to the required hanger spacing, and then suspend the equipment and piping from the channels. Holes shall be drilled or burned in structural steel ONLY with the prior written approval of the Resident Engineer.
- B. The use of chain pipe supports, wire or strap hangers; wood for blocking, stays and bracing, or hangers suspended from piping above shall not be permitted. Rusty products shall be replaced.
- C. Hanger rods shall be used that are straight and vertical. Turnbuckles for vertical adjustments may be omitted where limited space prevents use. A minimum of 15 mm (1/2-inch) clearance between pipe or piping covering and adjacent work shall be provided.
- D. For horizontal and vertical plumbing pipe supports, refer to the International Plumbing Code (IPC), latest edition, and these specifications.
- E. Overhead Supports:
 - 1. The basic structural system of the building is designed to sustain the loads imposed by equipment and piping to be supported overhead.
 - 2. Provide steel structural members, in addition to those shown, of adequate capability to support the imposed loads, located in accordance with the final approved layout of equipment and piping.
 - 3. Tubing and capillary systems shall be supported in channel troughs.
- F. Floor Supports:
 - 1. Provide concrete bases, concrete anchor blocks and pedestals, and structural steel systems for support of equipment and piping. Concrete bases and structural systems shall be anchored and doweled to resist forces under operating and seismic conditions (if applicable) without excessive displacement or structural failure.
 - 2. Bases and supports shall not be located and installed until equipment mounted thereon has been approved. Bases shall be sized to match equipment mounted thereon plus 50 mm (2 inch) excess on all edges. Structural drawings shall be reviewed for additional requirements. Bases shall be neatly finished and smoothed, shall have chamfered edges at the top, and shall be suitable for painting.
 - 3. All equipment shall be shimmed, leveled, firmly anchored, and grouted with epoxy grout. Anchor bolts shall be placed in sleeves,

anchored to the bases. Fill the annular space between sleeves and bolts with a grout material to permit alignment and realignment.

4. For seismic anchoring, refer to Section 13 05 41, SEISMIC RESTRAINT REQUIREMENTS FOR NON-STRUCTURAL COMPONENTS.

3.5 PLUMBING SYSTEMS DEMOLITION

- A. Rigging access, other than indicated on the drawings, shall be provided after approval for structural integrity by the RE/COTR. Such access shall be provided without additional cost or time to the Government. Where work is in an operating plant, approved protection from dust and debris shall be provided at all times for the safety of plant personnel and maintenance of plant operation and environment of the plant.
- B. In an operating plant, cleanliness and safety shall be maintained. The plant shall be kept in an operating condition. Government personnel will be carrying on their normal duties of operating, cleaning and maintaining equipment and plant operation. Work shall be confined to the immediate area concerned; maintain cleanliness and wet down demolished materials to eliminate dust. Dust and debris shall not be permitted to accumulate in the area to the detriment of plant operation. All flame cutting shall be performed to maintain the fire safety integrity of this plant. Adequate fire extinguishing facilities shall be available at all times. All work shall be performed in accordance with recognized fire protection standards. Inspections will be made by personnel of the VA Medical Center, and the Contractor shall follow all directives of the RE or COTR with regard to rigging, safety, fire safety, and maintenance of operations.
- C. Unless specified otherwise, all piping, wiring, conduit, and other devices associated with the equipment not re-used in the new work shall be completely removed from Government property. This includes all concrete equipment pads, pipe, valves, fittings, insulation, and all hangers including the top connection and any fastenings to building structural systems. All openings shall be sealed after removal of equipment, pipes, ducts, and other penetrations in roof, walls, floors, in an approved manner and in accordance with plans and specifications where specifically covered. Structural integrity of the building system shall be maintained. Reference shall also be made to the drawings and specifications of the other disciplines in the project for additional facilities to be demolished or handled.

D. All valves including gate, globe, ball, butterfly and check, all pressure gages and thermometers with wells shall remain Government property and shall be removed and delivered to RE/COTR and stored as directed. The Contractor shall remove all other material and equipment, devices and demolition debris under these plans and specifications. Such material shall be removed from Government property expeditiously and shall not be allowed to accumulate.

E. Asbestos Insulation Removal: Conform to Section 02 82 11, TRADITIONAL ASBESTOS ABATEMENT.

3.6 CLEANING AND PAINTING

A. Prior to final inspection and acceptance of the plant and facilities for beneficial use by the Government, the plant facilities, equipment and systems shall be thoroughly cleaned and painted. Refer to Section 09 91 00, PAINTING.

B. In addition, the following special conditions apply:

1. Cleaning shall be thorough. Solvents, cleaning materials and methods recommended by the manufacturers shall be used for the specific tasks. All rust shall be removed prior to painting and from surfaces to remain unpainted. Scratches, scuffs, and abrasions shall be repaired prior to applying prime and finish coats.
2. The following Material And Equipment shall NOT be painted::
 - a. Motors, controllers, control switches, and safety switches.
 - b. Control and interlock devices.
 - c. Regulators.
 - d. Pressure reducing valves.
 - e. Control valves and thermostatic elements.
 - f. Lubrication devices and grease fittings.
 - g. Copper, brass, aluminum, stainless steel and bronze surfaces.
 - h. Valve stems and rotating shafts.
 - i. Pressure gages and thermometers.
 - j. Glass.
 - k. Name plates.
3. Control and instrument panels shall be cleaned and damaged surfaces repaired. Touch-up painting shall be made with matching paint obtained from manufacturer or computer matched.

4. Pumps, motors, steel and cast iron bases, and coupling guards shall be cleaned, and shall be touched-up with the same color as utilized by the pump manufacturer
5. Temporary Facilities: Apply paint to surfaces that do not have existing finish coats.
6. The final result shall be a smooth, even-colored, even-textured factory finish on all items. The entire piece of equipment shall be repainted, if necessary, to achieve this.

3.7 IDENTIFICATION SIGNS

- A. Laminated plastic signs, with engraved lettering not less than 5 mm (3/16-inch) high, shall be provided that designates equipment function, for all equipment, switches, motor controllers, relays, meters, control devices, including automatic control valves. Nomenclature and identification symbols shall correspond to that used in maintenance manual, and in diagrams specified elsewhere. Attach by chain, adhesive, or screws.
- B. Factory Built Equipment: Metal plate, securely attached, with name and address of manufacturer, serial number, model number, size, performance shall be placed on factory built equipment.
- C. Pipe Identification: Refer to Section 09 91 00, PAINTING.

3.8 STARTUP AND TEMPORARY OPERATION

- A. Start up of equipment shall be performed as described in the equipment specifications. Vibration within specified tolerance shall be verified prior to extended operation. Temporary use of equipment is specified in Section 01 00 00, GENERAL REQUIREMENTS, Article, TEMPORARY USE OF MECHANICAL AND ELECTRICAL EQUIPMENT.

3.9 OPERATING AND PERFORMANCE TESTS

- A. Prior to the final inspection, all required tests shall be performed as specified in Section 01 00 00, GENERAL REQUIREMENTS, Article, TESTS and submit the test reports and records to the Resident Engineer.
- B. Should evidence of malfunction in any tested system, or piece of equipment or component part thereof, occur during or as a result of tests, make proper corrections, repairs or replacements, and repeat tests at no additional cost to the Government.
- C. When completion of certain work or system occurs at a time when final control settings and adjustments cannot be properly made to make performance tests, then make performance tests such systems

respectively during first actual seasonal use of respective systems following completion of work.

3.10 OPERATION AND MAINTENANCE MANUALS

- A. Provide four bound copies. The Operations and maintenance manuals shall be delivered to RE/COTR not less than 30 days prior to completion of a phase or final inspection.
- B. All new and temporary equipment and all elements of each assembly shall be included.
- C. Data sheet on each device listing model, size, capacity, pressure, speed, horsepower, impeller size, and other information shall be included.
- D. Manufacturer's installation, maintenance, repair, and operation instructions for each device shall be included. Assembly drawings and parts lists shall also be included. A summary of operating precautions and reasons for precautions shall be included in the Operations and Maintenance Manual.
- E. Lubrication instructions, type and quantity of lubricant shall be included.
- F. Schematic diagrams and wiring diagrams of all control systems corrected to include all field modifications shall be included.
- G. Set points of all interlock devices shall be listed.
- H. Trouble-shooting guide for the control system troubleshooting guide shall be inserted into the Operations and Maintenance Manual.
- I. The combustion control system sequence of operation corrected with submittal review comments shall be inserted into the Operations and Maintenance Manual.
- J. Emergency procedures.

3.11 INSTRUCTIONS TO VA PERSONNEL

Instructions shall be provided in accordance with Article, INSTRUCTIONS, of Section 01 00 00, GENERAL REQUIREMENTS.

- - - E N D - - -

SECTION 22 11 00
FACILITY WATER DISTRIBUTION

PART 1 - GENERAL

1.1 DESCRIPTION

Domestic water systems, including piping, equipment and all necessary accessories as designated in this section.

1.2 RELATED WORK

- A. Penetrations in rated enclosures: Section 07 84 00, FIRESTOPPING.
- B. Preparation and finish painting and identification of piping systems: Section 09 91 00, PAINTING.
- C. Section 22 05 11, COMMON WORK RESULTS FOR PLUMBING.
- D. Pipe Insulation: Section 23 07 11, HVAC, PLUMBING, AND BOILER PLANT INSULATION.

1.3 SUBMITTALS

- A. Submit in accordance with Section 01 33 23, SHOP DRAWINGS, PRODUCT DATA, AND SAMPLES.
- B. Manufacturer's Literature and Data:
 - 1. Piping.
 - 2. Strainers.
 - 3. All items listed in Part 2 - Products.

1.4 APPLICABLE PUBLICATIONS

- A. The publications listed below form a part of this specification to the extent referenced. The publications are referenced in the text by the basic designation only.
- B. Federal Specifications (Fed. Spec.):
 - A-A-1427C.....Sodium Hypochlorite Solution
 - A-A-59617.....Unions, Brass or Bronze Threaded, Pipe
Connections and Solder-Joint Tube Connections
- C. American National Standards Institute (ANSI):
 - American Society of Mechanical Engineers (ASME): (Copyrighted Society)
 - A13.1-96.....Scheme for Identification of Piping Systems
 - B16.3-98.....Malleable Iron Threaded Fittings ANSI/ASME
 - B16.4-98.....Cast Iron Threaded Fittings Classes 125 and 250
ANSI/ASME
 - B16.9-01.....Factory-Made Wrought Steel Buttwelding Fittings
ANSI/ASME

B16.11-01.....Forged Steel Fittings, Socket-Welding and
Threaded ANSI/ASME

B16.12-98.....Cast Iron Threaded Drainage Fittings ANSI/ASME

B16.15-85(R 1994).....Cast Bronze Threaded Fittings ANSI/ASME

B16.18-01.....Cast Copper Alloy Solder-Joint Pressure
Fittings ANSI/ASME

B16.22-01.....Wrought Copper and Copper Alloy Solder Joint
Pressure Fittings ANSI/ASME
Element ANSI/ASME

D. American Society for Testing and Materials (ASTM):

A47-99.....Ferritic Malleable Iron Castings Revision 1989

A53-02.....Pipe, Steel, Black And Hot-Dipped, Zinc-coated
Welded and Seamless

A74-03.....Cast Iron Soil Pipe and Fittings

A183-83(R1998).....Carbon Steel Track Bolts and Nuts

A312-03.....Seamless and Welded Austenitic Stainless Steel
Pipe

A536-84(R1999) E1.....Ductile Iron Castings

A733-03.....Welded and Seamless Carbon Steel and Austenitic
Stainless Steel Pipe Nipples

B32-03.....Solder Metal

B61-02.....Steam or Bronze Castings

B62-02.....Composition Bronze or Ounce Metal Castings

B75-99(Rev A).....Seamless Copper Tube

B88-03.....Seamless Copper Water Tube

B584-00.....Copper Alloy Sand Castings for General
Applications Revision A

B687-99.....Brass, Copper, and Chromium-Plated Pipe Nipples

C564-03.....Rubber Gaskets for Cast Iron Soil Pipe and
Fittings

D2000-01.....Rubber Products in Automotive Applications

D4101-03b Propylene Plastic Injection and Extrusion
Materials

D2447-93.....Polyethylene (PE) Plastic Pipe, Schedule 40 and
80, Based on Outside Diameter

D2564-94.....Solvent Cements for Poly (Vinyl Chloride) (PVC)
Plastic Pipe and Fittings

- D2665-94 Revision A.....Poly (Vinyl Chloride) (PVC) Plastic Drain,
Waste, and Vent Pipe and Fittings
- D4101-03b.....Propylene Plastic Injection and Extrusion
Materials
- E1120.....Standard Specification For Liquid Chlorine
- E1229.....Standard Specification For Calcium Hypochlorite
- E. American Water Works Association (AWWA):
- C110-03/ A21.10-03.....Ductile Iron and Gray Iron Fittings - 75 mm
thru 1200 mm (3 inch thru 48 inches) for Water
and other liquids AWWA/ ANSI
- C151-00/ A21.51-02.....Ductile-Iron Pipe, Centrifugally Cast in Metal
Molds or Sand-Lined Molds, for Water or Other
Liquids AWWA/ ANSI
- C203-02.....Coal-Tar Protective Coatings and Linings for
Steel Water Pipelines - Enamel and Tape - Hot
Applied AWWA/ ANSI
- C651-99.....Disinfecting Water Mains
- F. American Welding Society (AWS):
- A5.8-92.....Filler Metals for Brazing
- G. National Association of Plumbing - Heating - Cooling Contractors
(PHCC):
- National Standard Plumbing Code - 1996
- H. International Association of Plumbing and Mechanical Officials (IAPMO):
- Uniform Plumbing Code - 2000
- IS6-93.....Installation Standard
- I. Manufacturers Standardization Society of the Valve and Fittings
Industry, Inc. (MSS):
- SP-72-99.....Ball Valves With Flanged or Butt Welding For
General Purpose
- SP-110-96.....Ball Valve Threaded, Socket Welding, Solder
Joint, Grooved and Flared Ends
- J. American Society of Sanitary Engineers (ASSE):
- 1001-02.....Pipe Applied Atmospheric Type Vacuum Breakers
- 1018-01.....Performance for trap seal primer valve-water
supply fed
- 1020-04.....Vacuum Breakers, Anti-Siphon, Pressure Type
- K. Plumbing and Drainage Institute (PDI):
- PDI WH-201.....Water Hammer Arrestor

PART 2 - PRODUCTS

2.1 INTERIOR DOMESTIC WATER PIPING

- A. Pipe: Copper tube, ASTM B88, Type K or L, drawn. For pipe 150 mm (6 inches) and larger, stainless, steel ASTM A312, schedule 10 may be used.
- B. Fittings for Copper Tube:
 - 1. Wrought copper or bronze castings conforming to ANSI B16.18 and B16.22. Unions shall be bronze, MSS SP72 & SP 110, Solder or braze joints.
 - 2. Grooved fittings, 50 to 150 mm (2 to 6 inch) wrought copper ASTM B75 C12200, 125 to 150 mm (5 to 6 inch) bronze casting ASTM B584, CDA 844. Mechanical grooved couplings, ductile iron, ASTM A536 (Grade 65-45-12), or malleable iron, ASTM A47 (Grade 32510) housing, with EPDM gasket, steel track head bolts, ASTM A183, coated with copper colored alkyd enamel.
 - 3. Mechanically formed tee connection: Form mechanically extracted collars in a continuous operation by drilling pilot hole and drawing out tube surface to form collar, having a height of not less than three times the thickness of tube wall. Adjustable collaring device shall insure proper tolerance and complete uniformity of the joint. Notch and dimple joining branch tube in a single process to provide free flow where the branch tube penetrates the fitting. Braze joints.
- C. Fittings for Stainless Steel:
 - 1. Stainless steel butt-welded fittings, Type 316, Schedule 10, conforming to ANSI B16.9.
 - 2. Grooved fittings, stainless steel, Type 316, Schedule 10, conforming to ASTM A403. Segmentally fabricated fittings are not allowed. Mechanical grooved couplings, ductile iron, ASTM A536 (Grade 65-45-12), or Malleable iron, ASTM A47 (Grade 32510) housing, with EPDM gasket, steel track head bolts, ASTM A183, coated with copper colored alkyd enamel.
- D. Adapters: Provide adapters for joining screwed pipe to copper tubing.
- E. Solder: ASTM B32 Composition Sb5 HA or HB. Provide non-corrosive flux.
- F. Brazing alloy: AWS A5.8, Classification BCuP.
- G. Reagent Grade Water Piping and Dialysis Water Piping:

1. Polypropylene, ASTM D4101, Schedule 80 pressure pipe with dimensions in conformance with ASTM D2447, but without additions of modifiers, plasticizers, colorants, stabilizers or lubricants. This virgin unplasticized pipe and fittings shall transport 10 megohm water with no loss of purity. Provide socket fusion joints.
2. Polyethylene, food and medical grade, capable of transporting 10 megohm water with no loss of purity. Processed by continuous compression molding without the addition of fillers, polymer modifiers or processing aids. Uniform color with no cracks, flaws, blisters or other imperfections in appearance. Provide heat fusion butt welded joints. In accordance with manufacturer's recommendations, provide continuous channel support under all horizontal piping.

2.2 EXPOSED WATER PIPING

- A. Finished Room: Use full iron pipe size chrome plated brass piping for exposed water piping connecting fixtures, casework, cabinets, equipment and reagent racks when not concealed by apron including those furnished by the Government or specified in other sections.
 1. Pipe: Fed. Spec. WW-P-351, standard weight.
 2. Fittings: ANSI B16.15 cast bronze threaded fittings with chrome finish, (125 and 250).
 3. Nipples: ASTM B 687, Chromium-plated.
 4. Unions: Mss SP-72, SP-110, Brass or Bronze with chrome finish.
Unions 65 mm (2-1/2 inches) and larger shall be flange type with approved gaskets.
- B. Unfinished Rooms, Mechanical Rooms and Kitchens: Chrome-plated brass piping is not required. Paint piping systems as specified in Section 09 91 00, PAINTING.

2.4 ETO WATER PIPING

Stainless steel, ASTM A312, Schedule 10 with stainless steel butt welded fittings.

2.5 TRAP PRIMER WATER PIPING:

- A. Pipe: Copper tube, ASTM B88, type K, hard drawn.
- B. Fittings: Bronze castings conforming to ANSI B16.18 Solder joints.
- C. Solder: ASTM B32 composition Sb5. Provide non-corrosive flux.

2.6 WATERPROOFING

- A. Provide at points where pipes pass through membrane waterproofed floors or walls in contact with earth.

B. Floors: Provide cast iron stack sleeve with flashing device and a underdeck clamp. After stack is passed through sleeve, provide a waterproofed caulked joint at top hub.

C. Walls: See detail shown on drawings.

2.7 STRAINERS

A. Provide on high pressure side of pressure reducing valves, on suction side of pumps, on inlet side of indicating and control instruments and equipment subject to sediment damage and where shown on drawings. Strainer element shall be removable without disconnection of piping.

B. Water: Basket or "Y" type with easily removable cover and brass strainer basket.

C. Body: Smaller than 80 mm (3 inches), brass or bronze; 80 mm (3 inches) and larger, cast iron or semi-steel.

2.8 DIELECTRIC FITTINGS

Provide dielectric couplings or unions between ferrous and non-ferrous pipe.

2.9 STERILIZATION CHEMICALS

A. Liquid Chlorine: ASTM E1120.

B. Hypochlorite: ASTM E1229, or Fed. Spec. AA-1427C, grade B.

2.10 WATER HAMMER ARRESTER:

Closed copper tube chamber with permanently sealed 410 kPa (60 psig) air charge above a Double O-ring piston. Two high heat Buna-N O-rings pressure packed and lubricated with FDA approved Dow Corning No. 11 silicone compound. All units shall be designed in accordance with ASSE 1010 for sealed wall installations without an access panel. Size and install in accordance with Plumbing and Drainage Institute requirements (PDI WH 201). Unit shall be as manufactured by Precision Plumbing Products Inc., Watts or Sioux Chief. Provide water hammer arrestors at all solenoid valves, at all groups of two or more flush valves, at all quick opening or closing valves, and at all medical washing equipment.

PART 3 - EXECUTION

3.1 INSTALLATION

A. General: Comply with the PHCC National Standard Plumbing Code and the following:

1. Install branch piping for water from the piping system and connect to all fixtures, valves, cocks, outlets, casework, cabinets and equipment, including those furnished by the Government or specified in other sections.

2. Pipe shall be round and straight. Cutting shall be done with proper tools. Pipe, except for plastic and glass, shall be reamed to full size after cutting.
3. All pipe runs shall be laid out to avoid interference with other work.
4. Install union and shut-off valve on pressure piping at connections to equipment.
5. Pipe Hangers, Supports and Accessories:
 - a. All piping shall be supported per of the National Standard Plumbing Code, Chapter No. 8.
 - b. Shop Painting and Plating: Hangers, supports, rods, inserts and accessories used for Pipe supports shall be shop coated with red lead or zinc Chromate primer paint. Electroplated copper hanger rods, hangers and accessories may be used with copper tubing.
 - c. Floor, Wall and Ceiling Plates, Supports, Hangers:
 - 1) Solid or split unplated cast iron.
 - 2) All plates shall be provided with set screws.
 - 3) Pipe Hangers: Height adjustable clevis type.
 - 4) Adjustable Floor Rests and Base Flanges: Steel.
 - 5) Concrete Inserts: "Universal" or continuous slotted type.
 - 6) Hanger Rods: Mild, low carbon steel, fully threaded or Threaded at each end with two removable nuts at each end for positioning rod and hanger and locking each in place.
 - 7) Riser Clamps: Malleable iron or steel.
 - 8) Rollers: Cast iron.
 - 9) Self-drilling type expansion shields shall be "Phillips" type, with case hardened steel expander plugs.
 - 10) Hangers and supports utilized with insulated pipe and tubing shall have 180 degree (min.) metal protection shield Centered on and welded to the hanger and support. The shield shall be 4 inches in length and be 16 gauge steel. The shield shall be sized for the insulation.
 - 11) Miscellaneous Materials: As specified, required, directed or as noted on the drawings for proper installation of hangers, supports and accessories. If the vertical distance exceeds 6 m (20 feet) for cast iron pipe additional support shall be provided in the center of that span. Provide all necessary auxiliary steel to provide that support.

6. Install cast escutcheon with set screw at each wall, floor and ceiling penetration in exposed finished locations and within cabinets and millwork.

7. Penetrations:

- a. Fire Stopping: Where pipes pass through fire partitions, fire walls, smoke partitions, or floors, install a fire stop that provides an effective barrier against the spread of fire, smoke and gases as specified in Section 07 84 00, FIRESTOPPING. Completely fill and seal clearances between raceways and openings with the fire stopping materials.
- b. Waterproofing: At floor penetrations, completely seal clearances around the pipe and make watertight with sealant as specified in Section 07 92 00, JOINT SEALANTS.

B. Piping shall conform to the following:

1. Domestic Water:

- a. Where possible, grade all lines to facilitate drainage. Provide drain valves at bottom of risers. All unnecessary traps in circulating lines shall be avoided.
- b. Connect branch lines at bottom of main serving fixtures below and pitch down so that main may be drained through fixture. Connect branch lines to top of main serving only fixtures located on floor above.

3.2 TESTS

- A. General: Test system either in its entirety or in sections.
- B. Potable Water System: Test after installation of piping and domestic water heaters, but before piping is concealed, before covering is applied, and before plumbing fixtures are connected. Fill systems with water and maintain hydrostatic pressure of 690 kPa (100 psi) gage for two hours. No decrease in pressure is allowed. Provide a pressure gage with a shutoff and bleeder valve at the highest point of the piping being tested.
- C. Reagent Grade Water Systems: Fill system with water and maintain hydrostatic pressure of 690 kPa (100 psi) gage during inspection and prove tight.
- D. All Other Piping Tests: Test new installed piping under 1 1/2 times actual operating conditions and prove tight.

3.3 STERILIZATION

- A. After tests have been successfully completed, thoroughly flush and sterilize the interior domestic water distribution system in accordance with AWWA C651.
- B. Use either liquid chlorine or hypochlorite for sterilization.

- - - E N D - - -

SECTION 22 13 00
FACILITY SANITARY AND VENT PIPING

PART 1 - GENERAL

1.1 DESCRIPTION

This section pertains to sanitary sewer and vent systems, including piping, equipment and all necessary accessories as designated in this section.

1.2 RELATED WORK

- A. Section 07 84 00, FIRESTOPPING: Penetrations in rated enclosures.
- B. Section 09 91 00, PAINTING: Preparation and finish painting and identification of piping systems.
- C. Section 22 05 11, COMMON WORK RESULTS FOR PLUMBING: Pipe Hangers and Supports, Materials Identification.
- D. Section 23 07 11, HVAC, PLUMBING, AND BOILER PLANT INSULATION: Pipe Insulation.
- E. Section 07 92 00 Joint Sealants: Sealant products.

1.3 SUBMITTALS

- A. Submit in accordance with Section 01 33 23, SHOP DRAWINGS, PRODUCT DATA, and SAMPLES.
- B. Manufacturer's Literature and Data:
 - 1. Piping.
 - 2. Cleanouts.
 - 3. All items listed in Part 2 - Products.
- C. Detailed shop drawing of clamping device and extensions when required in connection with the waterproofing membrane or the floor drain.

1.4 APPLICABLE PUBLICATIONS

- A. The publications listed below form a part of this specification to the extent referenced. The publications are referenced in the text by the basic designation only.
- B. American Society of Mechanical Engineers (ASME): (Copyrighted Society)
 - A112.6.3-01 (R 2007)....Standard for Floor and Trench Drains
 - A13.1-07.....Scheme for Identification of Piping Systems
 - B16.3-06.....Malleable Iron Threaded Fittings, Classes 150 and 300.
 - B16.4-06.....Standard for Grey Iron Threaded Fittings
Classes 125 and 250
 - B16.12-98 (R 2006).....Cast Iron Threaded Drainage Fittings

B16.15-06.....Cast Bronze Threaded Fittings, Classes 125 and
250

C. American Society for Testing and Materials (ASTM):

A47/A47M-99 (R 2004)....Standard Specification for Steel Sheet,
Aluminum Coated, by the Hot Dip Process

A53/A53M-07.....Standard Specification for Pipe, Steel, Black
And Hot-Dipped, Zinc-coated, Welded and
Seamless

A74-06.....Standard Specification for Cast Iron Soil Pipe
and Fittings

A183-03.....Standard Specification for Carbon Steel Track
Bolts and Nuts

A536-84(R 2004).....Standard Specification for Ductile Iron
Castings

B32-08.....Standard Specification for Solder Metal

B75-02.....Standard Specification for Seamless Copper Tube

B306-02.....*Standard Specification for* Copper Drainage Tube
(DWV)

B584-06a.....Standard Specification for Copper Alloy Sand
Castings for General Applications

C564-03a.....Standard Specification for Rubber Gaskets for
Cast Iron Soil Pipe and Fittings

D2000-08.....Standard Classification System for Rubber
Products in Automotive Applications

D2564-04E1.....Standard Specification for Solvent Cements for
Poly (Vinyl Chloride) (PVC) Plastic Pipe and
Fittings

D2665-08.....*Standard Specification for* Poly (Vinyl
Chloride) (PVC) Plastic Drain, Waste, and Vent
Pipe and Fittings

D. International Code Council:

IPC-06.....International Plumbing Code

E. Cast Iron Soil Pipe Institute (CISPI):

301-05.....Hubless Cast Iron Soil Pipe and Fittings for
Sanitary and Storm Drain, Waste, and Vent
Piping Applications

310-04.....Coupling for Use in Connection with Hubless
Cast Iron Soil Pipe and Fittings for Sanitary

and Storm Drain, Waste, and Vent Piping
Applications

F. American Society of Sanitary Engineers (ASSE):

1018-01.....Trap Seal Primer Valves - Potable, Water
Supplied

G. Plumbing and Drainage Institute (PDI):

PDI WH-201.....Water Hammer Arrestor

PART 2 - PRODUCTS

2.1 SANITARY WASTE, DRAIN, AND VENT PIPING

A. Cast iron waste, drain, and vent pipe and fittings

1. Cast iron waste, drain, and vent pipe and fittings shall be used for the following applications:
 - a. pipe buried in or in contact with earth
 - b. sanitary pipe extensions to a distance of approximately 1500 mm (5 feet) outside of the building.
 - c. interior waste and vent piping above grade.
2. Cast iron Pipe shall be bell and spigot or hubless (plain end or no-hub or hubless).
3. The material for all pipe and fittings shall be cast iron soil pipe and fittings and shall conform to the requirements of CISPI Standard 301, ASTM A-888, or ASTM A-74.
4. Joints for hubless pipe and fittings shall conform to the manufacturer's installation instructions. Couplings for hubless joints shall conform to CISPI 310. Joints for hub and spigot pipe shall be installed with compression gaskets conforming to the requirements of ASTM Standard C-564 or be installed with lead and oakum.

B. Copper Tube, (DWV):

1. Copper DWV tube sanitary waste, drain and vent pipe may be used for piping above ground, except for urinal drains.
2. The copper DWV tube shall be drainage type, drawn temper conforming to ASTM B306.
3. The copper drainage fittings shall be cast copper or wrought copper conforming to ASME B16.23 or ASME 16.29.
4. The joints shall be lead free, using a water flushable flux, and conforming to ASTM B32.

C. Polyvinyl Chloride (PVC)

1. Polyvinyl chloride (PVC) pipe and fittings are permitted where the waste temperature is below 60°C (140°F).
2. PVC piping and fittings shall NOT be used for the following applications:
 - a. Waste collected from steam condensate drains
 - b. spaces such as mechanical equipment rooms, kitchens, SPD, and sterilizer areas.
 - b. Vertical waste and soil stacks serving more than two floors
 - c. Exposed in mechanical equipment rooms.
 - d. Exposed inside of ceiling return plenums
3. Polyvinyl chloride sanitary waste, drain, and vent pipe and fittings shall be schedule 40 solid core sewer piping conforming to ASTM D 1785 and ASTM D2665, sewer and drain series with ends for solvent cemented joints.
4. Fittings:
 - a. PVC fittings shall be solvent welded socket type using solvent cement conforming to ASTM D2564.

2.2 EXPOSED WASTE PIPING

- A. Full iron pipe size chrome plated brass piping shall be used in finished rooms for exposed waste piping connecting fixtures, casework, cabinets, equipment and reagent racks when not concealed by apron including those furnished by the Government or specified in other sections.
 1. The Pipe shall meet Fed. Spec. WW-P-351, standard weight.
 2. The Fittings shall conform to ANSI B16.15, cast bronze threaded fittings with chrome finish, (125 and 250).
 3. Nipples shall conform to ASTM B 687, Chromium-plated.
 4. Unions shall be brass or bronze with chrome finish. Unions 65 mm (2-1/2 inches) and larger shall be flange type with approved gaskets.
- B. In unfinished Rooms such as mechanical Rooms and Kitchens, Chrome-plated brass piping is not required. The pipe materials specified under the paragraph "Sanitary Waste, Drain, and Vent Piping" can be used. The sanitary pipe in unfinished rooms shall be painted as specified in Section 09 91 00, PAINTING.

2.3 SPECIALTY PIPE FITTINGS

- A. Transition pipe couplings shall join piping with small differences in outside diameters or different materials. End connections shall be of the same size and compatible with the pipes being joined. The transition coupling shall be elastomeric, sleeve type reducing or transition pattern and include shear and corrosion resistant metal, tension band and tightening mechanism on each end. The transition coupling sleeve coupling shall be of the following material:
1. For cast iron soil pipes, the sleeve material shall be rubber conforming to ASTM C564.
 2. For PVC soil pipes, the sleeve material shall be elastomeric seal or PVC, conforming to ASTM F 477 or ASTM D5926.
 3. For dissimilar pipes, the sleeve material shall be PVC conforming to ASTM D5926, or other material compatible with the pipe materials being joined.
- B. The dielectric fittings shall conform to ASSE 1079 with a pressure rating of 860 kPa (125 psig) at a minimum temperature of 82°C (180°F). The end connection shall be solder joint copper alloy and threaded ferrous.
- C. Dielectric flange insulating kits shall be of non conducting materials for field assembly of companion flanges with a pressure rating of 1035 kPa (150 psig). The gasket shall be neoprene or phenolic. The bolt sleeves shall be phenolic or polyethylene. The washers shall be phenolic with steel backing washers.
- D. The di-electric nipples shall be electroplated steel nipple complying with ASTM F 1545 with a pressure ratings of 2070 kPa (300 psig) at 107°C (225°F). The end connection shall be male threaded. The lining shall be inert and noncorrosive propylene.

2.4 CLEANOUTS

- A. Cleanouts shall be the same size as the pipe, up to 100 mm (4 inches); and not less than 100 mm (4 inches) for larger pipe. Cleanouts shall be easily accessible and shall be gastight and watertight. Minimum clearance of 600 mm (24 inches) shall be provided for clearing a clogged sanitary line.
- B. Floor cleanouts shall be gray iron housing with clamping device and round, secured, scoriated, gray iron cover conforming to ASME A112.36.2M. A gray iron ferrule with hubless, socket, inside calk or spigot connection and counter sunk, taper-thread, brass or bronze

closure plug shall be included. The frame and cover material and finish shall be nickel-bronze copper alloy with a square shape. The cleanout shall be vertically adjustable for a minimum of 50 mm (2 inches). When a waterproof membrane is used in the floor system, clamping collars shall be provided on the cleanouts. Cleanouts shall consist of wye fittings and eighth bends with brass or bronze screw plugs. Cleanouts in the resilient tile floors, quarry tile and ceramic tile floors shall be provided with square top covers recessed for tile insertion. In the carpeted areas, carpet cleanout markers shall be provided. Two way cleanouts shall be provided where indicated on drawings and at every building exit. The loading classification for cleanouts in sidewalk areas or subject to vehicular traffic shall be heavy duty type.

- C. Cleanouts shall be provided at or near the base of the vertical stacks with the cleanout plug located approximately 600 mm (24 inches) above the floor. If there are no fixtures installed on the lowest floor, the cleanout shall be installed at the base of the stack. The cleanouts shall be extended to the wall access cover. Cleanout shall consist of sanitary tees. Nickel-bronze square frame and stainless steel cover with minimum opening of 150 by 150 mm (6 by 6 inches) shall be furnished at each wall cleanout. Where the piping is concealed, a fixture trap or a fixture with integral trap, readily removable without disturbing concealed pipe, shall be accepted as a cleanout equivalent providing the opening to be used as a cleanout opening is the size required.
- D. In horizontal runs above grade, cleanouts shall consist of cast brass tapered screw plug in fitting or caulked/hubless cast iron ferrule. Plain end (hubless) piping in interstitial space or above ceiling may use plain end (hubless) blind plug and clamp.

2.5 TRAPS

A. Traps shall be provided on all sanitary branch waste connections from fixtures or equipment not provided with traps. Exposed brass shall be polished brass chromium plated with nipple and set screw escutcheons. Concealed traps may be rough cast brass or same material as pipe connected to. Slip joints are not permitted on sewer side of trap. Traps shall correspond to fittings on cast iron soil pipe or steel pipe respectively, and size shall be as required by connected service or fixture.

2.6 TRAP SEAL PRIMER VALVES AND TRAP SEAL PRIMER SYSTEMS

- A. Trap Primer (TP-1): The trap seal primer system shall be electronic type conforming to ASSE 1044.
1. The controller shall have a 24 hour programmable timer, solid state, 6 outlet zones, minimum adjustable run time of 1 minute for each zone, 12 hour program battery backup, manual switch for 120VAC power, 120VAC to 24VAC internal transformer, fuse protected circuitry, UL listed, 120VAC input-24VAC output, constructed of enameled steel or plastic.
 2. The cabinet shall be recessed mounting with a stainless steel cover.
 3. The solenoid valve shall have a brass body, Buna "N" seats, normally closed, 5.98 kPa (125 psi) rated, 24VAC.
 4. The control wiring shall be copper in accordance with the latest edition of the National Electric Code, Article 725 and not less than 18 gauge. All wiring shall be in conduit and in accordance with Division 26 of the specifications.
 5. The vacuum breaker shall conform to ASSE 1001.
- B. Trap Primer (TP-2): The trap seal primer valve shall be hydraulic, supply type with a pressure rating of 5.98 kPa (125 psig) and conforming to standard ASSE 1018.
1. The inlet and outlet connections shall be 15 mm or DN15 (NPS ½ inch)
 2. The trap seal primer valve shall be fully automatic with an all brass or bronze body.
 3. The trap seal primer valve shall be activated by a drop in building water pressure, no adjustment required.
 4. The trap seal primer valve shall include a manifold when serving two, three, or four traps.
 5. The manifold shall be omitted when serving only one trap.

2.7 WATERPROOFING

- A. A sleeve flashing device shall be provided at points where pipes pass through membrane waterproofed floors or walls. The sleeve flashing device shall be manufactured, cast iron fitting with clamping device that forms a sleeve for the pipe floor penetration of the floor membrane. A galvanized steel pipe extension shall be included in the top of the fitting that will extend 50 mm (2 inches) above finished floor and galvanized steel pipe extension in the bottom of the fitting that will extend through the floor slab. A waterproof caulked joint shall be provided at the top hub.

B. Walls: See detail shown on drawings.

PART 3 - EXECUTION

3.1 PIPE INSTALLATION

- A. The pipe installation shall comply with the requirements of the International Plumbing Code (IPC) and these specifications.
- B. Branch piping shall be installed for waste from the respective piping systems and connect to all fixtures, valves, cocks, outlets, casework, cabinets and equipment, including those furnished by the Government or specified in other sections.
- C. Pipe shall be round and straight. Cutting shall be done with proper tools. Pipe shall be reamed to full size after cutting.
- D. All pipe runs shall be laid out to avoid interference with other work.
- E. The piping shall be installed above accessible ceilings where possible.
- F. The piping shall be installed to permit valve servicing or operation.
- G. Unless specifically indicated on the drawings, the minimum slope shall be 2% slope.
- H. The piping shall be installed free of sags and bends.
- I. Seismic restraint shall be installed where required by code.
- J. Changes in direction for soil and waste drainage and vent piping shall be made using appropriate branches, bends and long sweep bends. Sanitary tees and short sweep quarter bends may be used on vertical stacks if change in direction of flow is from horizontal to vertical. Long turn double wye branch and eighth bend fittings shall be used if two fixtures are installed back to back or side by side with common drain pipe. Straight tees, elbows, and crosses may be used on vent lines. Do not change direction of flow more than 90 degrees. Proper size of standard increaser and reducers shall be used if pipes of different sizes are connected. Reducing size of drainage piping in direction of flow is prohibited.
- K. Aboveground copper tubing shall be installed according to CDA's "Copper Tube Handbook".
- L. Aboveground PVC piping shall be installed according to ASTM D2665.

3.2 JOINT CONSTRUCTION

- A. Hub and spigot, cast iron piping with gasket joints shall be joined in accordance with CISPI's "Cast Iron Soil Pipe and Fittings Handbook" for compression joints.

- B. Hub and spigot, cast iron piping with calked joints shall be joined in accordance with CISPI's "Cast Iron Soil Pipe and Fittings Handbook" for lead and oakum calked joints.
- C. Hubless or No-hub, cast iron piping shall be joined in accordance with CISPI's "Cast Iron Soil Pipe and Fittings Handbook" for hubless piping coupling joints.
- D. For threaded joints, thread pipe with tapered pipe threads according to ASME B1.20.1. The threads shall be cut full and clean using sharp disc cutters. Threaded pipe ends shall be reamed to remove burrs and restored to full pipe inside diameter. Pipe fittings and valves shall be joined as follows:
 - 1. Apply appropriate tape or thread compound to external pipe threads unless dry seal threading is required by the pipe service
 - 2. Pipe sections with damaged threads shall be replaced with new sections of pipe.
- E. Copper tube and fittings with soldered joints shall be joined according to ASTM B828. A water flushable, lead free flux conforming to ASTM B813 and a lead free alloy solder conforming to ASTM B32 shall be used.
- F. For PVC piping, solvent cement joints shall be used for joints. All surfaces shall be cleaned and dry prior to applying the primer and solvent cement. Installation practices shall comply with ASTM F402. The joint shall conform to ASTM D2855 and ASTM D2665 appendixes.

3.3 SPECIALTY PIPE FITTINGS

- A. Transition coupling shall be installed at pipe joints with small differences in pipe outside diameters.
- B. Dielectric fittings shall be installed at connections of dissimilar metal piping and tubing.

3.3 PIPE HANGERS, SUPPORTS AND ACCESSORIES:

- A. All piping shall be supported according to the International Plumbing Code (IPC), Section 22 05 11, COMMON WORK RESULTS FOR PLUMBING, and these specifications. Where conflicts arise between these the code and Section 22 05 11, the most restrictive or the requirement that specifies supports with highest loading or shortest spacing shall apply.
- B. Hangers, supports, rods, inserts and accessories used for pipe supports shall be shop coated with zinc chromate primer paint. Electroplated copper hanger rods, hangers and accessories may be used with copper tubing.

- C. Horizontal piping and tubing shall be supported within 300 mm (12 inches) of each fitting or coupling.
- D. Horizontal cast iron piping shall be supported with the following maximum horizontal spacing and minimum hanger rod diameters:
1. 40 mm or DN40 to 50 mm or DN50 (NPS 1-1/2 inch to NPS 2 inch): 1500 mm (60 inches) with 10 mm (3/8 inch) rod.
 2. 80 mm or DN 80 (NPS 3 inch): 1500 mm (60 inches) with 13 mm (1/2 inch) rod.
 3. 100 mm or DN100 to 125 mm or DN125 (NPS 4 to NPS 5): 1500 mm (60 inches) with 16 mm (5/8 inch) rod.
 4. 150 mm or DN150 to 200 mm or DN200 (NPS 6 inch to NPS 8 inch): 1500 mm (60 inches) with 19 mm (3/4 inch) rod.
 5. 250 mm or DN250 to 300 mm or DN 300 (NPS 10 inch to NPS 12 inch): 1500 mm (60 inch) with 22 mm (7/8 inch) rod.
- E. The maximum spacing for plastic pipe shall be 1.22 m (4 feet).
- F. Vertical piping and tubing shall be supported at the base, at each floor, and at intervals no greater than 4.57 m (15 feet).
- G. In addition to the requirements in Section 22 05 11, COMMON WORK RESULTS FOR PLUMBING, floor, Wall and Ceiling Plates, Supports, Hangers shall have the following characteristics:
1. Solid or split unplated cast iron.
 2. All plates shall be provided with set screws.
 3. Height adjustable clevis type pipe hangers.
 4. Adjustable floor rests and base flanges shall be steel.
 5. Hanger rods shall be low carbon steel, fully threaded or threaded at each end with two removable nuts at each end for positioning rod and hanger and locking each in place.
 7. Riser clamps shall be malleable iron or steel.
 8. Rollers shall be cast iron.
 9. See Section 22 05 11, COMMON WORK RESULTS FOR PLUMBING, for requirements on insulated pipe protective shields at hanger supports.
- H. Miscellaneous materials shall be provided as specified, required, directed or as noted on the drawings for proper installation of hangers, supports and accessories. If the vertical distance exceeds 6 m (20 feet) for cast iron pipe additional support shall be provided in the center of that span. All necessary auxiliary steel shall be provided to provide that support.

- I. Cast escutcheon with set screw shall be provided at each wall, floor and ceiling penetration in exposed finished locations and within cabinets and millwork.
- J. Penetrations:
1. Fire Stopping: Where pipes pass through fire partitions, fire walls, smoke partitions, or floors, a fire stop shall be installed that provides an effective barrier against the spread of fire, smoke and gases as specified in Section 07 84 00, FIRESTOPPING. Clearances between raceways and openings shall be completely filled and sealed with the fire stopping materials.
 2. Water proofing: At floor penetrations, clearances shall be completely sealed around the pipe and make watertight with sealant as specified in Section 07 92 00, JOINT SEALANTS.
- K. Piping shall conform to the following:
1. Waste and Vent Drain to main stacks:

Pipe Size	Minimum Pitch
80 mm or DN 80 (3 inches) and smaller	2%
100 mm or DN 100 (4 inches) and larger	1%

2. Exhaust vents shall be extended separately through roof. Sanitary vents shall not connect to exhaust vents.

3.4 TESTS

- A. Sanitary waste and drain systems shall be tested either in its entirety or in sections.
- B. Waste System tests shall be conducted before trenches are backfilled or fixtures are connected. A water test or air test shall be conducted, as directed.
1. If entire system is tested for a water test, tightly close all openings in pipes except highest opening, and fill system with water to point of overflow. If the waste system is tested in sections, tightly plug each opening except highest opening of section under test, fill each section with water and test with at least a 3 m (10 foot) head of water. In testing successive sections, test at least upper 3 m (10 feet) of next preceding section so that each joint or pipe except upper most 3 m (10 feet) of system has been submitted to

- a test of at least a 3 m (10 foot) head of water. Water shall be kept in the system, or in portion under test, for at least 15 minutes before inspection starts. System shall then be tight at all joints.
2. For an air test, an air pressure of 35 kPa (5 psig) gage shall be maintained for at least 15 minutes without leakage. A force pump and mercury column gage shall be used for the air test.
 3. After installing all fixtures and equipment, open water supply so that all p-traps can be observed. For 15 minutes of operation, all p-traps shall be inspected for leaks and any leaks found shall be corrected.
 3. Final Tests: Either one of the following tests may be used.
 - a. Smoke Test: After fixtures are permanently connected and traps are filled with water, fill entire drainage and vent systems with smoke under pressure of 1.3 kPa (1 inch of water) with a smoke machine. Chemical smoke is prohibited.
 - b. Peppermint Test: Introduce (2 ounces) of peppermint into each line or stack.

- - - E N D - - -

SECTION 23 05 11
COMMON WORK RESULTS FOR HVAC

PART 1 - GENERAL

1.1 DESCRIPTION

- A. The requirements of this Section apply to all sections of Division 23.
- B. Definitions:
 - 1. Exposed: Piping, ductwork, and equipment exposed to view in finished rooms.
 - 2. Option or optional: Contractor's choice of an alternate material or method.
 - 3. RE: Resident Engineer
 - 4. COTR: Contracting Officer's Technical Representative.

1.2 RELATED WORK

- A. Section 00 72 00, GENERAL CONDITIONS
- B. Section 01 00 00, GENERAL REQUIREMENTS
- C. Section 01 33 23, SHOP DRAWINGS, PRODUCT DATA, and SAMPLES
- D. Section 03 30 00, CAST-IN-PLACE CONCRETE: Concrete and Grout
- E. Section 05 31 00, STEEL DECKING, and Section 05 36 00, COMPOSITE METAL DECKING: Building Components for Attachment of Hangers
- F. Section 05 50 00, METAL FABRICATIONS
- G. Section 07 84 00, FIRESTOPPING
- H. Section 07 60 00, FLASHING AND SHEET METAL: Flashing for Wall and Roof Penetrations
- I. Section 07 92 00, JOINT SEALANTS
- J. Section 09 91 00, PAINTING
- K. Section 23 05 12, GENERAL MOTOR REQUIREMENTS FOR HVAC
- L. Section 23 05 41, NOISE AND VIBRATION CONTROL FOR HVAC PIPING and EQUIPMENT
- M. Section 23 05 93, TESTING, ADJUSTING, and BALANCING FOR HVAC
- N. Section 23 07 11, HVAC, PLUMBING, and Boiler Plant Insulation
- O. Section 23 09 23, DIRECT-DIGITAL CONTROL SYSTEM FOR HVAC
- P. Section 23 21 13, HYDRONIC PIPING
- S. Section 23 31 00, HVAC DUCTS and CASINGS
- T. Section 23 37 00, AIR OUTLETS and INLETS
- U. Section 23 82 00, CONVECTION HEATING and COOLING UNITS
- V. Section 23 08 00, COMMISSIONING OF HVAC SYSTEMS: Requirements for commissioning, systems readiness checklists, and training
- W. Section 26 05 11, REQUIREMENTS FOR ELECTRICAL INSTALLATIONS

X. Section 26 29 11, LOW-VOLTAGE MOTOR STARTERS

1.3 QUALITY ASSURANCE

- A. Mechanical, electrical and associated systems shall be safe, reliable, efficient, durable, easily and safely operable and maintainable, easily and safely accessible, and in compliance with applicable codes as specified. The systems shall be comprised of high quality institutional-class and industrial-class products of manufacturers that are experienced specialists in the required product lines. All construction firms and personnel shall be experienced and qualified specialists in industrial and institutional HVAC
- B. Flow Rate Tolerance for HVAC Equipment: Section 23 05 93, TESTING, ADJUSTING, AND BALANCING FOR HVAC.
- C. Equipment Vibration Tolerance:
 - 1. Refer to Section 23 05 41, NOISE AND VIBRATION CONTROL FOR HVAC PIPING and EQUIPMENT. Equipment shall be factory-balanced to this tolerance and re-balanced on site, as necessary.
 - 2. After HVAC air balance work is completed and permanent drive sheaves are in place, perform field mechanical balancing and adjustments required to meet the specified vibration tolerance.
- D. Products Criteria:
 - 1. Standard Products: Material and equipment shall be the standard products of a manufacturer regularly engaged in the manufacture of the products for at least 3 years (or longer as specified elsewhere). The design, model and size of each item shall have been in satisfactory and efficient operation on at least three installations for approximately three years. However, digital electronics devices, software and systems such as controls, instruments, computer work station, shall be the current generation of technology and basic design that has a proven satisfactory service record of at least three years. See other specification sections for any exceptions and/or additional requirements.
 - 2. All items furnished shall be free from defects that would adversely affect the performance, maintainability and appearance of individual components and overall assembly.
 - 3. Conform to codes and standards as required by the specifications. Conform to local codes, if required by local authorities such as the natural gas supplier, if the local codes are more stringent than those specified. Refer any conflicts to the Resident Engineer.

4. Multiple Units: When two or more units of materials or equipment of the same type or class are required, these units shall be products of one manufacturer.
5. Assembled Units: Manufacturers of equipment assemblies, which use components made by others, assume complete responsibility for the final assembled product.
6. Nameplates: Nameplate bearing manufacturer's name or identifiable trademark shall be securely affixed in a conspicuous place on equipment, or name or trademark cast integrally with equipment, stamped or otherwise permanently marked on each item of equipment.
7. Asbestos products or equipment or materials containing asbestos shall not be used.

E. Equipment Service Organizations:

1. HVAC: Products and systems shall be supported by service organizations that maintain a complete inventory of repair parts and are located within 50 miles to the site.

F. HVAC Mechanical Systems Welding: Before any welding is performed, contractor shall submit a certificate certifying that welders comply with the following requirements:

1. Qualify welding processes and operators for piping according to ASME "Boiler and Pressure Vessel Code", Section IX, "Welding and Brazing Qualifications".
2. Comply with provisions of ASME B31 series "Code for Pressure Piping".
3. Certify that each welder has passed American Welding Society (AWS) qualification tests for the welding processes involved, and that certification is current.

G. Execution (Installation, Construction) Quality:

1. Apply and install all items in accordance with manufacturer's written instructions. Refer conflicts between the manufacturer's instructions and the contract drawings and specifications to the Resident Engineer for resolution. Provide written hard copies or computer files of manufacturer's installation instructions to the Resident Engineer at least two weeks prior to commencing installation of any item. Installation of the item will not be allowed to proceed until the recommendations are received. Failure to furnish these recommendations is a cause for rejection of the material.
2. Provide complete layout drawings required by Paragraph, SUBMITTALS. Do not commence construction work on any system until the layout drawings have been approved.

- H. Upon request by Government, provide lists of previous installations for selected items of equipment. Include contact persons who will serve as references, with telephone numbers and e-mail addresses.

1.4 SUBMITTALS

- A. Submit in accordance with Section 01 33 23, SHOP DRAWINGS, PRODUCT DATA, AND SAMPLES, and with requirements in the individual specification sections.
- B. Contractor shall make all necessary field measurements and investigations to assure that the equipment and assemblies will meet contract requirements.
- C. If equipment is submitted which differs in arrangement from that shown, provide drawings that show the rearrangement of all associated systems. Approval will be given only if all features of the equipment and associated systems, including accessibility, are equivalent to that required by the contract.
- D. Prior to submitting shop drawings for approval, contractor shall certify in writing that manufacturers of all major items of equipment have each reviewed drawings and specifications, and have jointly coordinated and properly integrated their equipment and controls to provide a complete and efficient installation.
- E. Submittals and shop drawings for interdependent items, containing applicable descriptive information, shall be furnished together and complete in a group. Coordinate and properly integrate materials and equipment in each group to provide a completely compatible and efficient.
- F. Samples: Samples will not be required, except for insulation or where materials offered differ from specification requirements. Samples shall be accompanied by full description of characteristics different from specification. The Government, at the Government's expense, will perform evaluation and testing if necessary. The Contractor may submit samples of additional material at the Contractor's option; however, if additional samples of materials are submitted later, pursuant to Government request, adjustment in contract price and time will be made as provided under Article CHANGES of Section 00 72 00, GENERAL CONDITIONS.
- G. Layout Drawings:
1. Submit complete consolidated and coordinated layout drawings for all new systems, and for existing systems that are in the same areas.

- Refer to Section 00 72 00, GENERAL CONDITIONS, Article, SUBCONTRACTS AND WORK COORDINATION.
2. The drawings shall include plan views, elevations and sections of all systems and shall be on a scale of not less than 1:32 (3/8-inch equal to one foot). Clearly identify and dimension the proposed locations of the principal items of equipment. The drawings shall clearly show locations and adequate clearance for all equipment, piping, valves, control panels and other items. Show the access means for all items requiring access for operations and maintenance. Provide detailed layout drawings of all piping and duct systems.
 3. Do not install equipment foundations, equipment or piping until layout drawings have been approved.
 4. In addition, for HVAC systems, provide details of the following:
 - a. Mechanical equipment rooms.
 - b. Hangers, inserts, supports, and bracing.
 - c. Pipe sleeves.
 - d. Duct or equipment penetrations of floors, walls, ceilings, or roofs.
- I. Manufacturer's Literature and Data: Submit under the pertinent section rather than under this section.
1. Submit belt drive with the driven equipment. Submit selection data for specific drives when requested by the Resident Engineer.
 2. Submit electric motor data and variable speed drive data with the driven equipment.
 3. Equipment and materials identification.
 4. Fire-stopping materials.
 5. Hangers, inserts, supports and bracing. Provide load calculations for variable spring and constant support hangers.
 6. Wall, floor, and ceiling plates.
- J. HVAC Maintenance Data and Operating Instructions:
1. Maintenance and operating manuals in accordance with Section 01 00 00, GENERAL REQUIREMENTS, Article, INSTRUCTIONS, for systems and equipment.
 2. Provide a listing of recommended replacement parts for keeping in stock supply, including sources of supply, for equipment. Include in the listing belts for equipment: Belt manufacturer, model number, size and style, and distinguished whether of multiple belt sets.
- K. Provide copies of approved HVAC equipment submittals to the Testing, Adjusting and Balancing Subcontractor.

1.5 APPLICABLE PUBLICATIONS

- A. The publications listed below form a part of this specification to the extent referenced. The publications are referenced in the text by the basic designation only.
- B. Air Conditioning, Heating and Refrigeration Institute (AHRI):
430-2009.....Central Station Air-Handling Units
- C. American National Standard Institute (ANSI):
B31.1-2007.....Power Piping
- D. Rubber Manufacturers Association (ANSI/RMA):
IP-20-2007.....Specifications for Drives Using Classical
V-Belts and Sheaves
IP-21-2009.....Specifications for Drives Using Double-V
(Hexagonal) Belts
IP-22-2007.....Specifications for Drives Using Narrow V-Belts
and Sheaves
- E. Air Movement and Control Association (AMCA):
410-96.....Recommended Safety Practices for Air Moving
Devices
- F. American Society of Mechanical Engineers (ASME):
Boiler and Pressure Vessel Code (BPVC):
Section I-2007.....Power Boilers
Section IX-2007.....Welding and Brazing Qualifications
Code for Pressure Piping:
B31.1-2007.....Power Piping
- G. American Society for Testing and Materials (ASTM):
A36/A36M-08.....Standard Specification for Carbon Structural
Steel
A575-96(2007).....Standard Specification for Steel Bars, Carbon,
Merchant Quality, M-Grades
E84-10.....Standard Test Method for Surface Burning
Characteristics of Building Materials
E119-09c.....Standard Test Methods for Fire Tests of Building
Construction and Materials
- H. Manufacturers Standardization Society (MSS) of the Valve and Fittings
Industry, Inc:
SP-58-2009.....Pipe Hangers and Supports-Materials, Design and
Manufacture, Selection, Application, and
Installation

SP 69-2003.....Pipe Hangers and Supports-Selection and
Application

SP 127-2001.....Bracing for Piping Systems, Seismic - Wind -
Dynamic, Design, Selection, Application

I. National Electrical Manufacturers Association (NEMA):

MG-1-2009.....Motors and Generators

J. National Fire Protection Association (NFPA):

31-06.....Standard for Installation of Oil-Burning
Equipment

54-09.....National Fuel Gas Code

70-08.....National Electrical Code

85-07.....Boiler and Combustion Systems Hazards Code

90A-09.....Standard for the Installation of Air
Conditioning and Ventilating Systems

101-09.....Life Safety Code

1.6 DELIVERY, STORAGE AND HANDLING

A. Protection of Equipment:

1. Equipment and material placed on the job site shall remain in the custody of the Contractor until phased acceptance, whether or not the Government has reimbursed the Contractor for the equipment and material. The Contractor is solely responsible for the protection of such equipment and material against any damage.
2. Place damaged equipment in first class, new operating condition; or, replace same as determined and directed by the Resident Engineer. Such repair or replacement shall be at no additional cost to the Government.
3. Protect interiors of new equipment and piping systems against entry of foreign matter. Clean both inside and outside before painting or placing equipment in operation.
4. Existing equipment and piping being worked on by the Contractor shall be under the custody and responsibility of the Contractor and shall be protected as required for new work.

B. Cleanliness of Piping and Equipment Systems:

1. Exercise care in storage and handling of equipment and piping material to be incorporated in the work. Remove debris arising from cutting, threading and welding of piping.
2. Piping systems shall be flushed, blown or pigged as necessary to deliver clean systems.

3. Clean interior of all tanks prior to delivery for beneficial use by the Government.
4. Boilers shall be left clean following final internal inspection by Government insurance representative or inspector.
5. Contractor shall be fully responsible for all costs, damage, and delay arising from failure to provide clean systems.

1.7 JOB CONDITIONS - WORK IN EXISTING BUILDING

- A. Building Operation: Government employees will be continuously operating and managing all facilities, including temporary facilities, that serve the medical center.
- B. Maintenance of Service: Schedule all work to permit continuous service as required by the medical center.
- C. Steam and Condensate Service Interruptions: Limited steam and condensate service interruptions, as required for interconnections of new and existing systems, will be permitted by the Resident Engineer during periods when the demands are not critical to the operation of the medical center. These non-critical periods are limited to between 8 pm and 5 am in the appropriate off-season (if applicable). Provide at least one week advance notice to the Resident Engineer.
- D. Phasing of Work: Comply with all requirements shown on drawings or specified.
- E. Building Working Environment: Maintain the architectural and structural integrity of the building and the working environment at all times. Maintain the interior of building at 18 degrees C (65 degrees F) minimum. Limit the opening of doors, windows or other access openings to brief periods as necessary for rigging purposes. No storm water or ground water leakage permitted. Provide daily clean-up of construction and demolition debris on all floor surfaces and on all equipment being operated by VA.
- F. Acceptance of Work for Government Operation: As new facilities are made available for operation and these facilities are of beneficial use to the Government, inspections will be made and tests will be performed. Based on the inspections, a list of contract deficiencies will be issued to the Contractor. After correction of deficiencies as necessary for beneficial use, the Contracting Officer will process necessary acceptance and the equipment will then be under the control and operation of Government personnel.

PART 2 - PRODUCTS

2.1 FACTORY-ASSEMBLED PRODUCTS

- A. Provide maximum standardization of components to reduce spare part requirements.
- B. Manufacturers of equipment assemblies that include components made by others shall assume complete responsibility for final assembled unit.
 - 1. All components of an assembled unit need not be products of same manufacturer.
 - 2. Constituent parts that are alike shall be products of a single manufacturer.
 - 3. Components shall be compatible with each other and with the total assembly for intended service.
 - 4. Contractor shall guarantee performance of assemblies of components, and shall repair or replace elements of the assemblies as required to deliver specified performance of the complete assembly.
- C. Components of equipment shall bear manufacturer's name and trademark, model number, serial number and performance data on a name plate securely affixed in a conspicuous place, or cast integral with, stamped or otherwise permanently marked upon the components of the equipment.
- D. Major items of equipment, which serve the same function, must be the same make and model. Exceptions will be permitted if performance requirements cannot be met.

2.2 COMPATIBILITY OF RELATED EQUIPMENT

Equipment and materials installed shall be compatible in all respects with other items being furnished and with existing items so that the result will be a complete and fully operational plant that conforms to contract requirements.

2.3 BELT DRIVES

- A. Type: ANSI/RMA standard V-belts with proper motor pulley and driven sheave. Belts shall be constructed of reinforced cord and rubber.
- B. Dimensions, rating and selection standards: ANSI/RMA IP-20 and IP-21.
- C. Minimum Horsepower Rating: Motor horsepower plus recommended ANSI/RMA service factor (not less than 20 percent) in addition to the ANSI/RMA allowances for pitch diameter, center distance, and arc of contact.
- D. Maximum Speed: 25 m/s (5000 feet per minute).
- E. Adjustment Provisions: For alignment and ANSI/RMA standard allowances for installation and take-up.
- F. Drives may utilize a single V-Belt (any cross section) when it is the manufacturer's standard.

- G. Multiple Belts: Matched to ANSI/RMA specified limits by measurement on a belt measuring fixture. Seal matched sets together to prevent mixing or partial loss of sets. Replacement, when necessary, shall be an entire set of new matched belts.
- H. Sheaves and Pulleys:
1. Material: Pressed steel, or close grained cast iron.
 2. Bore: Fixed or bushing type for securing to shaft with keys.
 3. Balanced: Statically and dynamically.
 4. Groove spacing for driving and driven pulleys shall be the same.
- I. Drive Types, Based on ARI 435:
1. Provide adjustable-pitch or fixed-pitch drive as follows:
 - a. Fan speeds up to 1800 RPM: 7.5 kW (10 horsepower) and smaller.
 - b. Fan speeds over 1800 RPM: 2.2 kW (3 horsepower) and smaller.
 2. Provide fixed-pitch drives for drives larger than those listed above.
 3. The final fan speeds required to just meet the system CFM and pressure requirements, without throttling, shall be determined by adjustment of a temporary adjustable-pitch motor sheave or by fan law calculation if a fixed-pitch drive is used initially.

2.4 DRIVE GUARDS

- A. For machinery and equipment, provide guards as shown in AMCA 410 for belts, chains, couplings, pulleys, sheaves, shafts, gears and other moving parts regardless of height above the floor to prevent damage to equipment and injury to personnel. Drive guards may be excluded where motors and drives are inside factory fabricated air handling unit casings.
- B. Pump shafts and couplings shall be fully guarded by a sheet steel guard, covering coupling and shaft but not bearings. Material shall be minimum 16-gage sheet steel; ends shall be braked and drilled and attached to pump base with minimum of four 6 mm (1/4-inch) bolts. Reinforce guard as necessary to prevent side play forcing guard onto couplings.
- C. V-belt and sheave assemblies shall be totally enclosed, firmly mounted, non-resonant. Guard shall be an assembly of minimum 22-gage sheet steel and expanded or perforated metal to permit observation of belts. 25 mm (one-inch) diameter hole shall be provided at each shaft centerline to permit speed measurement.
- D. Materials: Sheet steel, cast iron, expanded metal or wire mesh rigidly secured so as to be removable without disassembling pipe, duct, or electrical connections to equipment.

- E. Access for Speed Measurement: 25 mm (One inch) diameter hole at each shaft center.

2.5 LIFTING ATTACHMENTS

Provide equipment with suitable lifting attachments to enable equipment to be lifted in its normal position. Lifting attachments shall withstand any handling conditions that might be encountered, without bending or distortion of shape, such as rapid lowering and braking of load.

2.6 ELECTRIC MOTORS

- A. All material and equipment furnished and installation methods shall conform to the requirements of Section 23 05 12, GENERAL MOTOR REQUIREMENTS FOR HVAC AND STEAM GENERATION EQUIPMENT; Section 26 29 11, LOW-VOLTAGE MOTOR STARTERS; and, Section 26 05 21, LOW-VOLTAGE ELECTRICAL POWER CONDUCTORS AND CABLES (600 VOLTS AND BELOW). Provide all electrical wiring, conduit, and devices necessary for the proper connection, protection and operation of the systems. Provide special energy efficient premium efficiency type motors as scheduled.

2.7 VARIABLE SPEED MOTOR CONTROLLERS

- A. Refer to Section 26 05 11, REQUIREMENTS FOR ELECTRICAL INSTALLATIONS and Section 26 29 11, LOW-VOLTAGE MOTOR STARTERS for specifications.
- B. The combination of controller and motor shall be provided by the manufacturer of the driven equipment, such as pumps and fans, and shall be rated for 100 percent output performance. Multiple units of the same class of equipment, i.e. air handlers, fans, pumps, shall be product of a single manufacturer.
- C. Motors shall be premium efficiency type and be approved by the motor controller manufacturer. The controller-motor combination shall be guaranteed to provide full motor nameplate horsepower in variable frequency operation. Both driving and driven motor/fan sheaves shall be fixed pitch.
- D. Controller shall not add any current or voltage transients to the input AC power distribution system, DDC controls, sensitive medical equipment, etc., nor shall be affected from other devices on the AC power system.
- E. Controller shall be provided with the following operating features and accessories:
1. Suitable for variable torque load.
 2. Provide thermal magnetic circuit breaker or fused switch with external operator and incoming line fuses. Unit shall be rated for minimum 30,000 AIC. Provide AC input line reactors (3% impedance) filters on incoming power line. Provide output line

reactors on line between drive and motor for motors over 50 HP or
where the distance between the breaker and motor exceeds 50 feet.

2.8 EQUIPMENT AND MATERIALS IDENTIFICATION

- A. Use symbols, nomenclature and equipment numbers specified, shown on the drawings and shown in the maintenance manuals. Identification for piping is specified in Section 09 91 00, PAINTING.
- B. Interior (Indoor) Equipment: Engraved nameplates, with letters not less than 48 mm (3/16-inch) high of brass with black-filled letters, or rigid black plastic with white letters specified in Section 09 91 00, PAINTING permanently fastened to the equipment. Identify unit components such as coils, filters, fans, etc.
- C. Exterior (Outdoor) Equipment: Brass nameplates, with engraved black filled letters, not less than 48 mm (3/16-inch) high riveted or bolted to the equipment.
- D. Control Items: Label all temperature and humidity sensors, controllers and control dampers. Identify and label each item as they appear on the control diagrams.
- E. Valve Tags and Lists:
 - 1. HVAC and Boiler Plant: Provide for all valves other than for equipment in Section 23 82 00, CONVECTION HEATING AND COOLING UNITS.
 - 2. Valve tags: Engraved black filled numbers and letters not less than 13 mm (1/2-inch) high for number designation, and not less than 6.4 mm(1/4-inch) for service designation on 19 gage 38 mm (1-1/2 inches) round brass disc, attached with brass "S" hook or brass chain.
 - 3. Valve lists: Typed or printed plastic coated card(s), sized 216 mm(8-1/2 inches) by 280 mm (11 inches) showing tag number, valve function and area of control, for each service or system. Punch sheets for a 3-ring notebook.
 - 4. Provide detailed plan for each floor of the building indicating the location and valve number for each valve. Identify location of each valve with a color coded thumb tack in ceiling.

2.9 FIRESTOPPING

Section 07 84 00, FIRESTOPPING specifies an effective barrier against the spread of fire, smoke and gases where penetrations occur for piping and ductwork. Refer to Section 23 07 11, HVAC, PLUMBING, AND BOILER PLANT INSULATION, for firestop pipe and duct insulation.

2.10 GALVANIZED REPAIR COMPOUND

Mil. Spec. DOD-P-21035B, paint form.

2.11 HVAC PIPE AND EQUIPMENT SUPPORTS AND RESTRAINTS

- A. Vibration Isolators: Refer to Section 23 05 41, NOISE AND VIBRATION CONTROL FOR HVAC PIPING AND EQUIPMENT.
- B. Supports for Roof Mounted Items:
 - 1. Equipment: Equipment rails shall be galvanized steel, minimum 1.3 mm (18 gauge), with integral baseplate, continuous welded corner seams, factory installed 50 mm by 100 mm (2 by 4) treated wood nailer, 1.3 mm (18 gauge) galvanized steel counter flashing cap with screws, built-in cant strip, (except for gypsum or tectum deck), minimum height 280 mm (11 inches). For surface insulated roof deck, provide raised cant strip to start at the upper surface of the insulation.
 - 2. Pipe/duct pedestals: Provide a galvanized Unistrut channel welded to U-shaped mounting brackets which are secured to side of rail with galvanized lag bolts.
- C. Pipe Supports: Comply with MSS SP-58. Type Numbers specified refer to this standard. For selection and application comply with MSS SP-69. Refer to Section 05 50 00, METAL FABRICATIONS, for miscellaneous metal support materials and prime coat painting requirements.
- D. Attachment to Concrete Building Construction:
 - 1. Concrete insert: MSS SP-58, Type 18.
 - 2. Self-drilling expansion shields and machine bolt expansion anchors: Permitted in concrete not less than 102 mm (four inches) thick when approved by the Resident Engineer for each job condition.
 - 3. Power-driven fasteners: Permitted in existing concrete or masonry not less than 102 mm (four inches) thick when approved by the Resident Engineer for each job condition.
- E. Attachment to Steel Building Construction:
 - 1. Welded attachment: MSS SP-58, Type 22.
 - 2. Beam clamps: MSS SP-58, Types 20, 21, 28 or 29. Type 23 C-clamp may be used for individual copper tubing up to 23mm (7/8-inch) outside diameter.
- F. Attachment to existing structure: Support from existing floor/roof frame.
- G. Attachment to Wood Construction: Wood screws or lag bolts.
- H. Hanger Rods: Hot-rolled steel, ASTM A36 or A575 for allowable load listed in MSS SP-58. For piping, provide adjustment means for controlling level or slope. Types 13 or 15 turn-buckles shall provide 38 mm (1-1/2 inches) minimum of adjustment and incorporate locknuts. All-thread rods are acceptable.

- I. Hangers Supporting Multiple Pipes (Trapeze Hangers): Galvanized, cold formed, lipped steel channel horizontal member, not less than 41 mm by 41 mm (1-5/8 inches by 1-5/8 inches), 2.7 mm (No. 12 gage), designed to accept special spring held, hardened steel nuts. Not permitted for steam supply and condensate piping.
1. Allowable hanger load: Manufacturers rating less 91kg (200 pounds).
 2. Guide individual pipes on the horizontal member of every other trapeze hanger with 6 mm (1/4-inch) U-bolt fabricated from steel rod. Provide Type 40 insulation shield, secured by two 13mm (1/2-inch) galvanized steel bands, or preinsulated calcium silicate shield for insulated piping at each hanger.
- J. Supports for Piping Systems:
1. Select hangers sized to encircle insulation on insulated piping. Refer to Section 23 07 11, HVAC, PLUMBING, AND BOILER PLANT INSULATION for insulation thickness. To protect insulation, provide Type 39 saddles for roller type supports or preinsulated calcium silicate shields. Provide Type 40 insulation shield or preinsulated calcium silicate shield at all other types of supports and hangers including those for preinsulated piping.
 2. Piping Systems except High and Medium Pressure Steam (MSS SP-58):
 - a. Standard clevis hanger: Type 1; provide locknut.
 - b. Riser clamps: Type 8.
 - c. Wall brackets: Types 31, 32 or 33.
 - d. Roller supports: Type 41, 43, 44 and 46.
 - e. Saddle support: Type 36, 37 or 38.
 - f. Turnbuckle: Types 13 or 15. Preinsulate.
 - g. U-bolt clamp: Type 24.
 - h. Copper Tube:
 - 1) Hangers, clamps and other support material in contact with tubing shall be painted with copper colored epoxy paint, plastic coated or taped with non adhesive isolation tape to prevent electrolysis.
 - 2) For vertical runs use epoxy painted or plastic coated riser clamps.
 - 3) For supporting tube to strut: Provide epoxy painted pipe straps for copper tube or plastic inserted vibration isolation clamps.
 - 4) Insulated Lines: Provide pre-insulated calcium silicate shields sized for copper tube.

- i. Supports for plastic or glass piping: As recommended by the pipe manufacturer with black rubber tape extending one inch beyond steel support or clamp.
- 3. High and Medium Pressure Steam (MSS SP-58):
 - a. Piping with Vertical Expansion and Contraction:
 - 1) Movement up to 20 mm (3/4-inch): Type 51 or 52 variable spring unit with integral turn buckle and load indicator.
 - 2) Movement more than 20 mm (3/4-inch): Type 54 or 55 constant support unit with integral adjusting nut, turn buckle and travel position indicator.
 - 4. Converter and Expansion Tank Hangers: May be Type 1 sized for the shell diameter. Insulation where required will cover the hangers.
- K. Pre-insulated Calcium Silicate Shields:
 - 1. Provide 360 degree water resistant high density 965 kPa (140 psi) compressive strength calcium silicate shields encased in galvanized metal.
 - 2. Pre-insulated calcium silicate shields to be installed at the point of support during erection.
 - 3. Shield thickness shall match the pipe insulation.
 - 4. The type of shield is selected by the temperature of the pipe, the load it must carry, and the type of support it will be used with.
 - a. Shields for supporting chilled or cold water shall have insulation that extends a minimum of 1 inch past the sheet metal. Provide for an adequate vapor barrier in chilled lines.
 - b. The pre-insulated calcium silicate shield shall support the maximum allowable water filled span as indicated in MSS-SP 69. To support the load, the shields may have one or more of the following features: structural inserts 4138 kPa (600 psi) compressive strength, an extra bottom metal shield, or formed structural steel (ASTM A36) wear plates welded to the bottom sheet metal jacket.
 - 5. Shields may be used on steel clevis hanger type supports, roller supports or flat surfaces.

2.12 PIPE PENETRATIONS

- A. Install sleeves during construction for other than blocked out floor openings for risers in mechanical bays.
- B. To prevent accidental liquid spills from passing to a lower level, provide the following:

1. For sleeves: Extend sleeve 25 mm (one inch) above finished floor and provide sealant for watertight joint.
 2. For blocked out floor openings: Provide 40 mm (1-1/2 inch) angle set in silicone adhesive around opening.
 3. For drilled penetrations: Provide 40 mm (1-1/2 inch) angle ring or square set in silicone adhesive around penetration.
- C. Penetrations are not allowed through beams or ribs, but may be installed in concrete beam flanges. Any deviation from these requirements must receive prior approval of Resident Engineer.
- D. Sheet Metal, Plastic, or Moisture-resistant Fiber Sleeves: Provide for pipe passing through floors, interior walls, and partitions, unless brass or steel pipe sleeves are specifically called for below.
- E. Cast Iron or Zinc Coated Pipe Sleeves: Provide for pipe passing through exterior walls below grade. Make space between sleeve and pipe watertight with a modular or link rubber seal. Seal shall be applied at both ends of sleeve.
- F. Galvanized Steel or an alternate Black Iron Pipe with asphalt coating Sleeves: Provide for pipe passing through concrete beam flanges, except where brass pipe sleeves are called for. Provide sleeve for pipe passing through floor of mechanical rooms, laundry work rooms, and animal rooms above basement. Except in mechanical rooms, connect sleeve with floor plate.
- G. Brass Pipe Sleeves: Provide for pipe passing through quarry tile, terrazzo or ceramic tile floors. Connect sleeve with floor plate.
- H. Sleeves are not required for wall hydrants for fire department connections or in drywall construction.
- I. Sleeve Clearance: Sleeve through floors, walls, partitions, and beam flanges shall be one inch greater in diameter than external diameter of pipe. Sleeve for pipe with insulation shall be large enough to accommodate the insulation. Interior openings shall be caulked tight with fire stopping material and sealant to prevent the spread of fire, smoke, and gases.
- J. Sealant and Adhesives: Shall be as specified in Section 07 92 00, JOINT SEALANTS.

2.13 DUCT PENETRATIONS

- A. Provide curbs for roof mounted piping, ductwork and equipment. Curbs shall be 18 inches high with continuously welded seams, built-in cant strip, interior baffle with acoustic insulation, curb bottom, hinged curb adapter.

- B. Provide firestopping for openings through fire and smoke barriers, maintaining minimum required rating of floor, ceiling or wall assembly. See section 07 84 00, FIRESTOPPING.

2.14 SPECIAL TOOLS AND LUBRICANTS

- A. Furnish, and turn over to the Resident Engineer, tools not readily available commercially, that are required for disassembly or adjustment of equipment and machinery furnished.
- B. Grease Guns with Attachments for Applicable Fittings: One for each type of grease required for each motor or other equipment.
- C. Refrigerant Tools: Provide system charging/Evacuation equipment, gauges, fittings, and tools required for maintenance of furnished equipment.
- D. Tool Containers: Hardwood or metal, permanently identified for intended service and mounted, or located, where directed by the Resident Engineer.
- E. Lubricants: A minimum of 0.95 L (one quart) of oil, and 0.45 kg (one pound) of grease, of equipment manufacturer's recommended grade and type, in unopened containers and properly identified as to use for each different application.

2.15 WALL, FLOOR AND CEILING PLATES

- A. Material and Type: Chrome plated brass or chrome plated steel, one piece or split type with concealed hinge, with set screw for fastening to pipe, or sleeve. Use plates that fit tight around pipes, cover openings around pipes and cover the entire pipe sleeve projection.
- B. Thickness: Not less than 2.4 mm (3/32-inch) for floor plates. For wall and ceiling plates, not less than 0.64 mm (0.025-inch) for up to 80 mm (3-inch pipe), 0.89 mm (0.035-inch) for larger pipe.
- C. Locations: Use where pipe penetrates floors, walls and ceilings in exposed locations, in finished areas only. Provide a watertight joint in spaces where brass or steel pipe sleeves are specified.

2.16 ASBESTOS

Materials containing asbestos are not permitted.

PART 3 - EXECUTION

3.1 ARRANGEMENT AND INSTALLATION OF EQUIPMENT AND PIPING

- A. Coordinate location of piping, sleeves, inserts, hangers, ductwork and equipment. Locate piping, sleeves, inserts, hangers, ductwork and equipment clear of windows, doors, openings, light outlets, and other services and utilities. Prepare equipment layout drawings to coordinate proper location and personnel access of all facilities. Submit the drawings for review as required by Part 1. Follow manufacturer's

published recommendations for installation methods not otherwise specified.

- B. Operating Personnel Access and Observation Provisions: Select and arrange all equipment and systems to provide clear view and easy access, without use of portable ladders, for maintenance and operation of all devices including, but not limited to: all equipment items, valves, filters, strainers, transmitters, sensors, control devices. All gages and indicators shall be clearly visible by personnel standing on the floor or on permanent platforms. Do not reduce or change maintenance and operating space and access provisions that are shown on the drawings.
- C. Equipment and Piping Support: Coordinate structural systems necessary for pipe and equipment support with pipe and equipment locations to permit proper installation.
- D. Location of pipe sleeves, trenches and chases shall be accurately coordinated with equipment and piping locations.
- E. Cutting Holes:
 - 1. Cut holes through concrete and masonry by rotary core drill. Pneumatic hammer, impact electric, and hand or manual hammer type drill will not be allowed, except as permitted by Resident Engineer where working area space is limited.
 - 2. Locate holes to avoid interference with structural members such as beams or grade beams. Holes shall be laid out in advance and drilling done only after approval by Resident Engineer. If the Contractor considers it necessary to drill through structural members, this matter shall be referred to Resident Engineer for approval.
 - 3. Do not penetrate membrane waterproofing.
- F. Interconnection of Instrumentation or Control Devices: Generally, electrical and pneumatic interconnections are not shown but must be provided.
- G. Minor Piping: Generally, small diameter pipe runs from drips and drains, water cooling, and other service are not shown but must be provided.
- H. Electrical and Pneumatic Interconnection of Controls and Instruments: This generally not shown but must be provided. This includes interconnections of sensors, transmitters, transducers, control devices, control and instrumentation panels, instruments and computer workstations. Comply with NFPA-70.
- I. Protection and Cleaning:
 - 1. Equipment and materials shall be carefully handled, properly stored, and adequately protected to prevent damage before and during installation, in accordance with the manufacturer's recommendations

- and as approved by the Resident Engineer. Damaged or defective items in the opinion of the Resident Engineer, shall be replaced.
2. Protect all finished parts of equipment, such as shafts and bearings where accessible, from rust prior to operation by means of protective grease coating and wrapping. Close pipe openings with caps or plugs during installation. Tightly cover and protect fixtures and equipment against dirt, water chemical, or mechanical injury. At completion of all work thoroughly clean fixtures, exposed materials and equipment.
- J. Concrete and Grout: Use concrete and shrink compensating grout 25 MPa (3000 psi) minimum, specified in Section 03 30 00, CAST-IN-PLACE CONCRETE.
- K. Install gages, thermometers, valves and other devices with due regard for ease in reading or operating and maintaining said devices. Locate and position thermometers and gages to be easily read by operator or staff standing on floor or walkway provided. Servicing shall not require dismantling adjacent equipment or pipe work.
- L. Install steam piping expansion joints as per manufacturer's recommendations.
- M. Work in Existing Building:
1. Perform as specified in Article, OPERATIONS AND STORAGE AREAS, Article, ALTERATIONS, and Article, RESTORATION of the Section 01 00 00, GENERAL REQUIREMENTS for relocation of existing equipment, alterations and restoration of existing building(s).
 2. As specified in Section 01 00 00, GENERAL REQUIREMENTS, Article, OPERATIONS AND STORAGE AREAS, make alterations to existing service piping at times that will least interfere with normal operation of the facility.
 3. Cut required openings through existing masonry and reinforced concrete using diamond core drills. Use of pneumatic hammer type drills, impact type electric drills, and hand or manual hammer type drills, will be permitted only with approval of the Resident Engineer. Locate openings that will least effect structural slabs, columns, ribs or beams. Refer to the Resident Engineer for determination of proper design for openings through structural sections and opening layouts approval, prior to cutting or drilling into structure. After Resident Engineer's approval, carefully cut opening through construction no larger than absolutely necessary for the required installation.
- N. Work in Animal Research Areas: Seal all pipe and duct penetrations with silicone sealant to prevent entrance of insects.

- O. Switchgear/Electrical Equipment Drip Protection: Every effort shall be made to eliminate the installation of pipe above electrical and telephone switchgear. If this is not possible, encase pipe in a second pipe with a minimum of joints. Installation of piping, ductwork, leak protection apparatus or other installations foreign to the electrical installation shall be located in the space equal to the width and depth of the equipment and extending from to a height of 1.8 m (6 ft.) above the equipment or to ceiling structure, whichever is lower (NFPA 70).
- P. Inaccessible Equipment:
1. Where the Government determines that the Contractor has installed equipment not conveniently accessible for operation and maintenance, equipment shall be removed and reinstalled or remedial action performed as directed at no additional cost to the Government.
 2. The term "conveniently accessible" is defined as capable of being reached without the use of ladders, or without climbing or crawling under or over obstacles such as motors, fans, pumps, belt guards, transformers, high voltage lines, piping, and ductwork.

3.2 TEMPORARY PIPING AND EQUIPMENT

- A. Continuity of operation of existing facilities will generally require temporary installation or relocation of equipment and piping.
- B. The Contractor shall provide all required facilities in accordance with the requirements of phased construction and maintenance of service. All piping and equipment shall be properly supported, sloped to drain, operate without excessive stress, and shall be insulated where injury can occur to personnel by contact with operating facilities. The requirements of Paragraph 3.1 apply.
- C. Temporary facilities and piping shall be completely removed and any openings in structures sealed. Provide necessary blind flanges and caps to seal open piping remaining in service.

3.3 RIGGING

- A. Design is based on application of available equipment. Openings in building structures are planned to accommodate design scheme.
- B. Alternative methods of equipment delivery may be offered by Contractor and will be considered by Government under specified restrictions of phasing and maintenance of service as well as structural integrity of the building.
- C. Close all openings in the building when not required for rigging operations to maintain proper environment in the facility for Government operation and maintenance of service.

- D. Contractor shall provide all facilities required to deliver specified equipment and place on foundations. Attachments to structures for rigging purposes and support of equipment on structures shall be Contractor's full responsibility. Upon request, the Government will check structure adequacy and advise Contractor of recommended restrictions.
- E. Contractor shall check all clearances, weight limitations and shall offer a rigging plan designed by a Registered Professional Engineer. All modifications to structures, including reinforcement thereof, shall be at Contractor's cost, time and responsibility.
- F. Rigging plan and methods shall be referred to Resident Engineer for evaluation prior to actual work.
- G. Restore building to original condition upon completion of rigging work.

3.4 PIPE AND EQUIPMENT SUPPORTS

- A. Where hanger spacing does not correspond with joist or rib spacing, use structural steel channels secured directly to joist and rib structure that will correspond to the required hanger spacing, and then suspend the equipment and piping from the channels. Drill or burn holes in structural steel only with the prior approval of the Resident Engineer.
- B. Use of chain, wire or strap hangers; wood for blocking, stays and bracing; or, hangers suspended from piping above will not be permitted. Replace or thoroughly clean rusty products and paint with zinc primer.
- C. Use hanger rods that are straight and vertical. Turnbuckles for vertical adjustments may be omitted where limited space prevents use. Provide a minimum of 15 mm (1/2-inch) clearance between pipe or piping covering and adjacent work.
- D. HVAC Horizontal Pipe Support Spacing: Refer to MSS SP-69. Provide additional supports at valves, strainers, in-line pumps and other heavy components. Provide a support within one foot of each elbow.
- E. HVAC Vertical Pipe Supports:
 - 1. Up to 150 mm (6-inch pipe), 9 m (30 feet) long, bolt riser clamps to the pipe below couplings, or welded to the pipe and rests supports securely on the building structure.
 - 2. Vertical pipe larger than the foregoing, support on base elbows or tees, or substantial pipe legs extending to the building structure.
- F. Overhead Supports:
 - 1. The basic structural system of the building is designed to sustain the loads imposed by equipment and piping to be supported overhead.

2. Provide steel structural members, in addition to those shown, of adequate capability to support the imposed loads, located in accordance with the final approved layout of equipment and piping.
3. Tubing and capillary systems shall be supported in channel troughs.

G. Floor Supports:

1. Provide concrete bases, concrete anchor blocks and pedestals, and structural steel systems for support of equipment and piping. Anchor and dowel concrete bases and structural systems to resist forces under operating and seismic conditions (if applicable) without excessive displacement or structural failure.
2. Do not locate or install bases and supports until equipment mounted thereon has been approved. Size bases to match equipment mounted thereon plus 50 mm (2 inch) excess on all edges. Boiler foundations shall have horizontal dimensions that exceed boiler base frame dimensions by at least 150 mm (6 inches) on all sides. Refer to structural drawings. Bases shall be neatly finished and smoothed, shall have chamfered edges at the top, and shall be suitable for painting.
3. All equipment shall be shimmed, leveled, firmly anchored, and grouted with epoxy grout. Anchor bolts shall be placed in sleeves, anchored to the bases. Fill the annular space between sleeves and bolts with a granular material to permit alignment and realignment.
4. For seismic anchoring, refer to Section 13 05 41, SEISMIC RESTRAINT REQUIREMENTS FOR NON-STRUCTURAL COMPONENTS.

3.5 MECHANICAL DEMOLITION

- A. Rigging access, other than indicated on the drawings, shall be provided by the Contractor after approval for structural integrity by the Resident Engineer. Such access shall be provided without additional cost or time to the Government. Where work is in an operating plant, provide approved protection from dust and debris at all times for the safety of plant personnel and maintenance of plant operation and environment of the plant.
- B. In an operating facility, maintain the operation, cleanliness and safety. Government personnel will be carrying on their normal duties of operating, cleaning and maintaining equipment and plant operation. Confine the work to the immediate area concerned; maintain cleanliness and wet down demolished materials to eliminate dust. Do not permit debris to accumulate in the area to the detriment of plant operation. Perform all flame cutting to maintain the fire safety integrity of this

plant. Adequate fire extinguishing facilities shall be available at all times. Perform all work in accordance with recognized fire protection standards. Inspection will be made by personnel of the VA Medical Center, and Contractor shall follow all directives of the RE or COTR with regard to rigging, safety, fire safety, and maintenance of operations.

- C. Completely remove all piping, wiring, conduit, and other devices associated with the equipment not to be re-used in the new work. This includes all pipe, valves, fittings, insulation, and all hangers including the top connection and any fastenings to building structural systems. Seal all openings, after removal of equipment, pipes, ducts, and other penetrations in roof, walls, floors, in an approved manner and in accordance with plans and specifications where specifically covered. Structural integrity of the building system shall be maintained. Reference shall also be made to the drawings and specifications of the other disciplines in the project for additional facilities to be demolished or handled.
- D. All valves including gate, globe, ball, butterfly and check, all pressure gages and thermometers with wells shall remain Government property and shall be removed and delivered to Resident Engineer and stored as directed. The Contractor shall remove all other material and equipment, devices and demolition debris under these plans and specifications. Such material shall be removed from Government property expeditiously and shall not be allowed to accumulate.

3.6 CLEANING AND PAINTING

- A. Prior to final inspection and acceptance of the plant and facilities for beneficial use by the Government, the plant facilities, equipment and systems shall be thoroughly cleaned and painted. Refer to Section 09 91 00, PAINTING.
- B. In addition, the following special conditions apply:
 - 1. Cleaning shall be thorough. Use solvents, cleaning materials and methods recommended by the manufacturers for the specific tasks. Remove all rust prior to painting and from surfaces to remain unpainted. Repair scratches, scuffs, and abrasions prior to applying prime and finish coats.
 - 2. Material And Equipment Not To Be Painted Includes:
 - a. Motors, controllers, control switches, and safety switches.
 - b. Control and interlock devices.
 - c. Regulators.

- d. Control valves and thermostatic elements.
 - e. Copper, brass, aluminum, stainless steel and bronze surfaces.
 - f. Valve stems and rotating shafts.
 - g. Pressure gauges and thermometers.
 - h. Glass.
 - i. Name plates.
- 3. Control and instrument panels shall be cleaned, damaged surfaces repaired, and shall be touched-up with matching paint obtained from panel manufacturer.
 - 4. Temporary Facilities: Apply paint to surfaces that do not have existing finish coats.
 - 5. Paint shall withstand the following temperatures without peeling or discoloration:
 - a. Condensate and feedwater -- 38 degrees C (100 degrees F) on insulation jacket surface and 120 degrees C (250 degrees F) on metal pipe surface.
 - b. Steam -- 52 degrees C (125 degrees F) on insulation jacket surface and 190 degrees C (375 degrees F) on metal pipe surface.
 - 7. Final result shall be smooth, even-colored, even-textured factory finish on all items. Completely repaint the entire piece of equipment if necessary to achieve this.

3.7 IDENTIFICATION SIGNS

- A. Provide laminated plastic signs, with engraved lettering not less than 5 mm (3/16-inch) high, designating functions, for all equipment, switches, motor controllers, relays, meters, control devices, including automatic control valves. Nomenclature and identification symbols shall correspond to that used in maintenance manual, and in diagrams specified elsewhere. Attach by chain, adhesive, or screws.
- B. Factory Built Equipment: Metal plate, securely attached, with name and address of manufacturer, serial number, model number, size, performance.
- C. Pipe Identification: Refer to Section 09 91 00, PAINTING.

3.8 MOTOR AND DRIVE ALIGNMENT

- A. Belt Drive: Set driving and driven shafts parallel and align so that the corresponding grooves are in the same plane.
- B. Direct-connect Drive: Securely mount motor in accurate alignment so that shafts are free from both angular and parallel misalignment when both motor and driven machine are operating at normal temperatures.

3.9 LUBRICATION

- A. Lubricate all devices requiring lubrication prior to initial operation. Field-check all devices for proper lubrication.
- B. Equip all devices with required lubrication fittings or devices. Provide a minimum of one liter (one quart) of oil and 0.5 kg (one pound) of grease of manufacturer's recommended grade and type for each different application; also provide 12 grease sticks for lubricated plug valves. Deliver all materials to Resident Engineer in unopened containers that are properly identified as to application.
- C. Provide a separate grease gun with attachments for applicable fittings for each type of grease applied.
- D. All lubrication points shall be accessible without disassembling equipment, except to remove access plates.

3.10 COMMISSIONING

- A. Provide commissioning documentation in accordance with the requirements of Section 23 08 00 - COMMISSIONING OF HVAC SYSTEMS for all inspection, start up, and contractor testing required above and required by the System Readiness Checklist provided by the Commissioning Agent.
- B. Components provided under this section of the specifications will be tested as part of a larger system. Refer to Section 23 08 00 - COMMISSIONING OF HVAC SYSTEMS and related sections for contractor responsibilities for system commissioning.

3.11 STARTUP AND TEMPORARY OPERATION

Start up equipment as described in equipment specifications. Verify that vibration is within specified tolerance prior to extended operation. Temporary use of equipment is specified in Section 01 00 00, GENERAL REQUIREMENTS, Article, TEMPORARY USE OF MECHANICAL AND ELECTRICAL EQUIPMENT.

3.12 OPERATING AND PERFORMANCE TESTS

- A. Prior to the final inspection, perform required tests as specified in Section 01 00 00, GENERAL REQUIREMENTS and submit the test reports and records to the Resident Engineer.
- B. Should evidence of malfunction in any tested system, or piece of equipment or component part thereof, occur during or as a result of tests, make proper corrections, repairs or replacements, and repeat tests at no additional cost to the Government.
- C. When completion of certain work or system occurs at a time when final control settings and adjustments cannot be properly made to make performance tests, then make performance tests for heating systems and

for cooling systems respectively during first actual seasonal use of
respective systems following completion of work.

3.13 INSTRUCTIONS TO VA PERSONNEL

Provide in accordance with Article, INSTRUCTIONS, of Section 01 00 00,
GENERAL REQUIREMENTS, and Section 23 08 11, DEMONSTRATIONS AND TESTS FOR
BOILER PLANT.

- - - E N D - - -

SECTION 23 05 93
TESTING, ADJUSTING, AND BALANCING FOR HVAC

PART 1 - GENERAL

1.1 DESCRIPTION

- A. Testing, adjusting, and balancing (TAB) of air conditioning (HVAC) systems. TAB includes the following:
 - 1. Planning systematic TAB procedures.
 - 2. Design Review Report.
 - 3. Systems Inspection report.
 - 4. Duct Air Leakage test report.
 - 5. Systems Readiness Report.
 - 6. Balancing air system; adjustment of total system to provide design performance; and testing performance of equipment.
 - 7. Recording and reporting results.
- B. Definitions:
 - 1. Basic TAB used in this Section: Chapter 37, "Testing, Adjusting and Balancing" of ASHRAE Handbook, "HVAC Applications".
 - 2. TAB: Testing, Adjusting and Balancing; the process of checking and adjusting HVAC systems to meet design objectives.
 - 3. AABC: Associated Air Balance Council.
 - 4. NEBB: National Environmental Balancing Bureau.
 - 5. Air Systems: Includes all outside air, supply air, return air, exhaust air and relief air systems.
 - 6. Flow rate tolerance: The allowable percentage variation, minus to plus, of actual flow rate from values (design) in the contract documents.

1.2 RELATED WORK

- A. Section 23 07 11, HVAC, Piping and Equipment Insulation.
- B. Section 23 31 00, HVAC DUCTS AND CASINGS: Duct Leakage.

1.3 QUALITY ASSURANCE

- A. Qualifications:
 - 1. TAB Agency: The TAB agency shall be a subcontractor of the General Contractor and shall report to and be paid by the General Contractor.
 - 2. The TAB agency shall be either a certified member of AABC or certified by the NEBB to perform TAB service for HVAC, water balancing and vibrations and sound testing of equipment. The

certification shall be maintained for the entire duration of duties specified herein. If, for any reason, the agency loses subject certification during this period, the General Contractor shall immediately notify the Resident Engineer and submit another TAB firm for approval. Any agency that has been the subject of disciplinary action by either the AABC or the NEBB within the five years preceding Contract Award shall not be eligible to perform any work related to the TAB. All work performed in this Section and in other related Sections by the TAB agency shall be considered invalid if the TAB agency loses its certification prior to Contract completion, and the successor agency's review shows unsatisfactory work performed by the predecessor agency.

3. TAB Specialist: The TAB specialist shall be either a member of AABC or an experienced technician of the Agency certified by NEBB. The certification shall be maintained for the entire duration of duties specified herein. If, for any reason, the Specialist loses subject certification during this period, the General Contractor shall immediately notify the Resident Engineer and submit another TAB Specialist for approval. Any individual that has been the subject of disciplinary action by either the AABC or the NEBB within the five years preceding Contract Award shall not be eligible to perform any duties related to the HVAC systems, including TAB. All work specified in this Section and in other related Sections performed by the TAB specialist shall be considered invalid if the TAB Specialist loses its certification prior to Contract completion and must be performed by an approved successor.
4. TAB Specialist shall be identified by the General Contractor within 60 days after the notice to proceed. The TAB specialist will be coordinating, scheduling and reporting all TAB work and related activities and will provide necessary information as required by the Resident Engineer. The responsibilities would specifically include:
 - a. Shall directly supervise all TAB work.
 - b. Shall sign the TAB reports that bear the seal of the TAB standard. The reports shall be accompanied by report forms and schematic drawings required by the TAB standard, AABC or NEBB.
 - c. Would follow all TAB work through its satisfactory completion.

- d. Shall provide final markings of settings of all HVAC adjustment devices.
- e. Permanently mark location of duct test ports.
- 5. All TAB technicians performing actual TAB work shall be experienced and must have done satisfactory work on a minimum of 3 projects comparable in size and complexity to this project. Qualifications must be certified by the TAB agency in writing.
- C. Test Equipment Criteria: The instrumentation shall meet the accuracy/calibration requirements established by AABC National Standards or by NEBB Procedural Standards for Testing, Adjusting and Balancing of Environmental Systems and instrument manufacturer. Provide calibration history of the instruments to be used for test and balance purpose.
- D. Tab Criteria:
 - 1. One or more of the applicable AABC, NEBB or SMACNA publications, supplemented by ASHRAE Handbook "HVAC Applications" Chapter 36, and requirements stated herein shall be the basis for planning, procedures, and reports.
 - 2. Flow rate tolerance: Following tolerances are allowed. For tolerances not mentioned herein follow ASHRAE Handbook "HVAC Applications", Chapter 36, as a guideline.
 - a. Air terminal units (maximum values): Minus 2 percent to plus 10 percent.
 - b. Individual room air outlets and inlets, and air flow rates not mentioned above: Minus 2 percent to plus 10 percent except if the air to a space is 100 CFM or less the tolerance would be 0 to plus 5 percent.
 - 3. Typical TAB procedures and results shall be demonstrated to the Resident Engineer for one air distribution system (including all fans, three terminal units, three rooms) as follows:
 - a. When field TAB work begins.
 - b. During each partial final inspection and the final inspection for the project if requested by VA.

1.4 SUBMITTALS

- A. Submit in accordance with Section 01 33 23, SHOP DRAWINGS, PRODUCT DATA, AND SAMPLES.

- B. Submit names and qualifications of TAB agency and TAB specialists within 60 days after the notice to proceed. Submit information on three recently completed projects and a list of proposed test equipment.
- C. For use by the Resident Engineer staff, submit one complete set of applicable AABC or NEBB publications that will be the basis of TAB work.
- D. Submit Following for Review and Approval:
 - 1. Design Review Report within 90 days for conventional design projects and within 60 days for design-build projects after the system layout on air and water side is completed by the Contractor.
 - 2. Systems inspection report on equipment and installation for conformance with design.
 - 3. Duct Air Leakage Test Report.
 - 4. Systems Readiness Report.
 - 5. Intermediate and Final TAB reports covering flow balance and adjustments, performance tests, vibration tests and sound tests.
 - 6. Include in final reports uncorrected installation deficiencies noted during TAB and applicable explanatory comments on test results that differ from design requirements.
- E. Prior to request for Final or Partial Final inspection, submit completed Test and Balance report for the area.

1.5 APPLICABLE PUBLICATIONS

- A. The following publications form a part of this specification to the extent indicated by the reference thereto. In text the publications are referenced to by the acronym of the organization.
- B. American Society of Heating, Refrigerating and Air Conditioning Engineers, Inc. (ASHRAE):
 - 2003.....HVAC Applications ASHRAE Handbook, Chapter 37, Testing, Adjusting, and Balancing and Chapter 47, Sound and Vibration Control
- C. Associated Air Balance Council (AABC):
 - 2002.....AABC National Standards for Total System Balance
- D. National Environmental Balancing Bureau (NEBB):
 - 7th Edition 2005Procedural Standards for Testing, Adjusting, Balancing of Environmental Systems
 - 2nd Edition 1999Procedural Standards for Building Systems Commissioning

E. Sheet Metal and Air Conditioning Contractors National Association
(SMACNA):

3rd Edition 2002HVAC SYSTEMS-Testing, Adjusting and Balancing

PART 2 - PRODUCTS

2.1 PLUGS

Provide plastic plugs to seal holes drilled in ductwork for test purposes.

2.2 INSULATION REPAIR MATERIAL

See Section 23 07 11, INSULATION. Provide for repair of insulation removed or damaged for TAB work.

PART 3 - EXECUTION

3.1 GENERAL

A. Refer to TAB Criteria in Article, Quality Assurance.

3.2 DESIGN REVIEW REPORT

The TAB Specialist shall review the Contract Plans and specifications and advise the Resident Engineer of any design deficiencies that would prevent the HVAC systems from effectively operating in accordance with design. The TAB Specialist shall provide a report individually listing each deficiency and the corresponding proposed corrective action necessary for proper system operation.

3.3 SYSTEMS INSPECTION REPORT

- A. Inspect equipment and installation for conformance with design.
- B. The inspection and report is to be done after air distribution equipment is on site and duct installation has begun, but well in advance of performance testing and balancing work. The purpose of the inspection is to identify and report deviations from design and ensure that systems will be ready for TAB at the appropriate time.
- C. Reports: Follow check list format developed by AABC, NEBB or SMACNA, supplemented by narrative comments, with emphasis on air handling units and fans. Check for conformance with submittals. Verify that diffuser and register sizes are correct. Check air terminal unit installation including their duct sizes and routing.

3.4 DUCT AIR LEAKAGE TEST REPORT

See paragraphs "Duct leakage Tests and Repairs" in Section 23 31 00, HVAC DUCTS AND CASINGS for TAB agency's role and responsibilities in witnessing, recording and reporting of deficiencies.

3.5 SYSTEM READINESS REPORT

- A. Inspect each System to ensure that it is complete including installation and operation of controls.
- B. Verify that all items such as ductwork piping, ports, terminals, connectors, etc., that is required for TAB are installed. Provide a report to the Resident Engineer.

3.6 TAB REPORTS

- A. Submit an intermediate report for 50 percent of systems and equipment tested and balanced to establish satisfactory test results.
- B. The TAB contractor shall provide raw data immediately in writing to the Resident Engineer if there is a problem in achieving intended results before submitting a formal report.
- C. If over 20 percent of readings in the intermediate report fall outside the acceptable range, the TAB report shall be considered invalid and all contract TAB work shall be repeated and re-submitted for approval.
- D. Do not proceed with the remaining systems until intermediate report is approved by the Resident Engineer.

3.7 TAB PROCEDURES

- A. Tab shall be performed in accordance with the requirement of the Standard under which TAB agency is certified by either AABC or NEBB.
- B. General: During TAB all related system components shall be in full operation. Fan and pump rotation, motor loads and equipment vibration shall be checked and corrected as necessary before proceeding with TAB. Set controls and/or block off parts of distribution systems to simulate design operation of variable volume air or water systems for test and balance work.
- C. Coordinate TAB procedures with any phased construction completion requirements for the project. Provide TAB reports for each phase of the project prior to partial final inspections of each phase of the project.
- D. Allow sufficient time in construction schedule for TAB and submission of all reports for an organized and timely correction of deficiencies.
- E. Air Balance and Equipment Test: fans, terminal units, fan coil units, room diffusers/outlets/inlets,
 - 1. Artificially load air filters by partial blanking to produce air pressure drop of at least 90 percent of the design final pressure drop.

2. 3. Verify that dampers and other controls function properly.
4. Record final measurements for air handling equipment performance data sheets.

. 3.8 IDENTIFICATION OF TEST PORTS

The TAB Specialist shall permanently and legibly identify the location points of duct test ports. If the ductwork has exterior insulation, the identification shall be made on the exterior side of the insulation. All penetrations through ductwork and ductwork insulation shall be sealed to prevent air leaks and maintain integrity of vapor barrier.

- - - E N D - - -

SECTION 23 07 11
HVAC, PLUMBING, AND BOILER PLANT INSULATION

PART 1 - GENERAL

1.1 DESCRIPTION

- A. Field applied insulation for thermal efficiency and condensation control for
 - 1. HVAC piping, ductwork.
 - 23. Re-insulation of HVAC piping, ductwork and equipment, plumbing piping and equipment after asbestos abatement.
- B. Definitions
 - 1. ASJ: All service jacket, white finish facing or jacket.
 - 2. Air conditioned space: Space having air temperature and/or humidity controlled by mechanical equipment.
 - 4. Concealed: Ductwork and piping above ceilings and in chases, interstitial space, and pipe spaces.
 - 5. Exposed: Piping, ductwork, and equipment exposed to view in finished areas including mechanical, and electrical equipment rooms or exposed to outdoor weather. Attics and crawl spaces where air handling units are located are considered to be mechanical rooms. Shafts, chases, interstitial spaces, crawl spaces and pipe basements are not considered finished areas.
 - 6. FSK: Foil-scrim-kraft facing.
 - 7. Hot: HVAC Ductwork handling air at design temperature above 16 degrees C (60 degrees F); HVAC and plumbing equipment or piping handling media above 41 degrees C (105 degrees F); Boiler Plant and piping media and equipment 32 to 230 degrees C (90 to 450 degrees F)
 - 8. Density: kg/m³ - kilograms per cubic meter (Pcf - pounds per cubic foot).
 - 9. Runouts: Branch pipe connections up to 25-mm (one-inch) nominal size to fan coil units or reheat coils for terminal units.
 - 10. Thermal conductance: Heat flow rate through materials.
 - a. Flat surface: Watt per square meter (BTU per hour per square foot).
 - b. Pipe : Watt per square meter (BTU per hour per linear foot).
 - 11. Thermal Conductivity (k): Watt per meter, per degree C (BTU per inch thickness, per hour, per square foot, per degree F temperature difference).

- 12. HWH: Hot water heating supply.
- 14. HWHR: Hot water heating return.
- 15. CH: Chilled water supply.
- 16. CHR: Chilled water return.
- 17. PVDC: Polyvinylidene chloride vapor retarder jacketing, white.

1.2 RELATED WORK

- A. Section 02 82 11, TRADITIONAL ASBESTOS ABATEMENT: Insulation containing asbestos material.
- B. Section 02 82 13.13, GLOVEBAG ASBESTOS ABATEMENT: Insulation containing asbestos material.
- C. Section 07 84 00, FIRESTOPPING: Mineral fiber and bond breaker behind sealant.
- D. Section 23 21 13, HYDRONIC PIPING and Section 23 22 13. E. Section 23 21 13, HYDRONIC PIPING: Chilled water piping.
- F. Section 23 31 00, HVAC DUCTS AND CASINGS: Ductwork, plenum and fittings.

1.3 QUALITY ASSURANCE

A. Criteria:

- 1. Comply with NFPA 90A, particularly paragraphs 4.3.3.1 through 4.3.3.6, 4.3.10.2.6, and 5.4.6.4, parts of which are quoted as follows:

4.3.3.1 Pipe insulation and coverings, duct coverings, duct linings, vapor retarder facings, adhesives, fasteners, tapes, and supplementary materials added to air ducts, plenums, panels, and duct silencers used in duct systems, unless otherwise provided for in 4.3.3.1.2 or 4.3.3.1.3, shall have, in the form in which they are used, a maximum flame spread index of 25 without evidence of continued progressive combustion and a maximum smoke developed index of 50 when tested in accordance with NFPA 255, Standard Method of Test of Surface Burning Characteristics of Building Materials.

4.3.3.1.1 Where these products are to be applied with adhesives, they shall be tested with such adhesives applied, or the adhesives used shall have a maximum flame spread index of 25 and a maximum smoke developed index of 50 when in the final dry state. (See 4.2.4.2.)

4.3.3.1.2 The flame spread and smoke developed index requirements of 4.3.3.1.1 shall not apply to air duct weatherproof coverings where they are located entirely outside of a building, do not penetrate a wall or roof, and do not create an exposure hazard.

4.3.3.1.3 Smoke detectors required by 6.4.4 shall not be required to meet flame spread index or smoke developed index requirements.

4.3.3.2 Closure systems for use with rigid and flexible air ducts tested in accordance with UL 181, Standard for Safety Factory-Made Air Ducts and Air Connectors, shall have been tested, listed, and used in accordance with the conditions of their listings, in accordance with one of the following:

(1) UL 181A, Standard for Safety Closure Systems for Use with Rigid Air Ducts and Air Connectors

(2) UL 181B, Standard for Safety Closure Systems for Use with Flexible Air Ducts and Air Connectors

4.3.3.3 Air duct, panel, and plenum coverings and linings, and pipe insulation and coverings shall not flame, glow, smolder, or smoke when tested in accordance with a similar test for pipe covering, ASTM C 411, Standard Test Method for Hot-Surface Performance of High-Temperature Thermal Insulation, at the temperature to which they are exposed in service.

4.3.3.3.1 In no case shall the test temperature be below 121°C (250°F).

4.3.3.4 Air duct coverings shall not extend through walls or floors that are required to be fire stopped or required to have a fire resistance rating, unless such coverings meet the requirements of 5.4.6.4.

4.3.3.5* Air duct linings shall be interrupted at fire dampers to prevent interference with the operation of devices.

4.3.3.6 Air duct coverings shall not be installed so as to conceal or prevent the use of any service opening.

4.3.10.2.6 Materials exposed to the airflow shall be noncombustible or limited combustible and have a maximum smoke developed index of 50 or comply with the following.

4.3.10.2.6.1 Electrical wires and cables and optical fiber cables shall be listed as noncombustible or limited combustible and have a maximum smoke developed index of 50 or shall be listed as having a maximum peak optical density of 0.5 or less, an average optical density of 0.15 or less, and a maximum flame spread distance of 1.5 m (5 ft) or less when tested in accordance with NFPA 262, Standard Method of Test for Flame Travel and Smoke of Wires and Cables for Use in Air-Handling Spaces.

4.3.10.2.6.2 Pneumatic tubing for control systems shall be listed as having a maximum peak optical density of 0.5 or less, an average optical density of 0.15 or less, and a maximum flame spread distance of 1.5 m (5 ft) or less when tested in accordance with UL 1820, Standard for Safety Fire Test of Pneumatic Tubing for Flame and Smoke Characteristics.

4.3.10.2.6.3 Nonferrous fire sprinkler piping shall be listed as having a maximum peak optical density of 0.5 or less, an average optical density of 0.15 or less, and a maximum flame spread distance of 1.5 m (5 ft) or less when tested in accordance with UL 1887, Standard for Safety Fire Test of Plastic Sprinkler Pipe for Visible Flame and Smoke Characteristics.

4.3.10.2.6.4 Optical-fiber and communication raceways shall be listed as having a maximum peak optical density of 0.5 or less,

an average optical density of 0.15 or less, and a maximum flame spread distance of 1.5 m (5 ft) or less when tested in accordance with UL 2024, Standard for Safety Optical-Fiber Cable Raceway.

4.3.10.2.6.5 Loudspeakers and recessed lighting fixtures, including their assemblies and accessories, shall be permitted in the ceiling cavity plenum where listed as having a maximum peak optical density of 0.5 or less, an average optical density of 0.15 or less, and a peak heat release rate of 100 kW or less when tested in accordance with UL 2043, Standard for Safety Fire Test for Heat and Visible Smoke Release for Discrete Products and Their Accessories Installed in Air-Handling Spaces.

4.3.10.2.6.6 Supplementary materials for air distribution systems shall be permitted when complying with the provisions of 4.3.3.

4.3.10.2.6.7 Smoke detectors shall not be required to meet the provisions of this section.

5.4.6.4 Where air ducts pass through walls, floors, or partitions that are required to have a fire resistance rating and where fire dampers are not required, the opening in the construction around the air duct shall be as follows:

(1) Not exceeding a 25.4 mm (1 in.) average clearance on all sides

(2) Filled solid with an approved material capable of preventing the passage of flame and hot gases sufficient to ignite cotton waste when subjected to the time-temperature fire conditions required for fire barrier penetration as specified in NFPA 251, *Standard Methods of Tests of Fire Endurance of Building Construction and Materials*

2. Test methods: ASTM E84, UL 723, or NFPA 255.

3. Specified k factors are at 24 degrees C (75 degrees F) mean temperature unless stated otherwise. Where optional thermal insulation material is used, select thickness to provide thermal conductance no greater than that for the specified material. For pipe, use insulation manufacturer's published heat flow tables. For domestic hot water supply and return, run out insulation and condensation control insulation, no thickness adjustment need be made.

4. All materials shall be compatible and suitable for service temperature, and shall not contribute to corrosion or otherwise attack surface to which applied in either the wet or dry state.

B. Every package or standard container of insulation or accessories delivered to the job site for use must have a manufacturer's stamp or label giving the name of the manufacturer and description of the material.

1.4 SUBMITTALS

- A. Submit in accordance with Section 01 33 23, SHOP DRAWINGS, PRODUCT DATA, AND SAMPLES.
- B. Shop Drawings:
 - 1. All information, clearly presented, shall be included to determine compliance with drawings and specifications and ASTM, federal and military specifications.
 - a. Insulation materials: Specify each type used and state surface burning characteristics.
 - b. Insulation facings and jackets: Each type used. Make it clear that white finish will be furnished for exposed ductwork, casings and equipment.
 - c. Insulation accessory materials: Each type used.
 - d. Manufacturer's installation and fitting fabrication instructions for flexible unicellular insulation.
 - e. Make reference to applicable specification paragraph numbers for coordination.
- C. Samples:
 - 1. Each type of insulation: Minimum size 100 mm (4 inches) square for board/block/ blanket; 150 mm (6 inches) long, full diameter for round types.
 - 2. Each type of facing and jacket: Minimum size 100 mm (4 inches square).
 - 3. Each accessory material: Minimum 120 ML (4 ounce) liquid container or 120 gram (4 ounce) dry weight for adhesives / cement / mastic.

1.5 STORAGE AND HANDLING OF MATERIAL

Store materials in clean and dry environment, pipe covering jackets shall be clean and unmarred. Place adhesives in original containers. Maintain ambient temperatures and conditions as required by printed instructions of manufacturers of adhesives, mastics and finishing cements.

1.6 APPLICABLE PUBLICATIONS

- A. The publications listed below form a part of this specification to the extent referenced. The publications are referenced in the text by basic designation only.

B. Federal Specifications (Fed. Spec.):

L-P-535E (2)-91.....Plastic Sheet (Sheeting): Plastic Strip; Poly
(Vinyl Chloride) and Poly (Vinyl Chloride -
Vinyl Acetate), Rigid.

C. Military Specifications (Mil. Spec.):

MIL-A-3316C (2)-90.....Adhesives, Fire-Resistant, Thermal Insulation

MIL-A-24179A (1)-87.....Adhesive, Flexible Unicellular-Plastic
Thermal Insulation

MIL-C-19565C (1)-88.....Coating Compounds, Thermal Insulation, Fire-and
Water-Resistant, Vapor-Barrier

MIL-C-20079H-87.....Cloth, Glass; Tape, Textile Glass; and Thread,
Glass and Wire-Reinforced Glass

D. American Society for Testing and Materials (ASTM):

A167-99.....Standard Specification for Stainless and
Heat-Resisting Chromium-Nickel Steel Plate,
Sheet, and Strip

B209-04.....Standard Specification for Aluminum and
Aluminum-Alloy Sheet and Plate

C411-97.....Standard test method for Hot-Surface
Performance of High-Temperature Thermal
Insulation

C449-00.....Standard Specification for Mineral Fiber
Hydraulic-Setting Thermal Insulating and
Finishing Cement

C533-04.....Standard Specification for Calcium Silicate
Block and Pipe Thermal Insulation

C534-05.....Standard Specification for Preformed Flexible
Elastomeric Cellular Thermal Insulation in
Sheet and Tubular Form

C547-06.....Standard Specification for Mineral Fiber pipe
Insulation

C552-03.....Standard Specification for Cellular Glass
Thermal Insulation

C553-02.....Standard Specification for Mineral Fiber
Blanket Thermal Insulation for Commercial and
Industrial Applications

- C585-90.....Standard Practice for Inner and Outer Diameters
of Rigid Thermal Insulation for Nominal Sizes
of Pipe and Tubing (NPS System) R (1998)
- C612-04.....Standard Specification for Mineral Fiber Block
and Board Thermal Insulation
- C1126-04.....Standard Specification for Faced or Unfaced
Rigid Cellular Phenolic Thermal Insulation
- C1136-06.....Standard Specification for Flexible, Low
Permeance Vapor Retarders for Thermal
Insulation
- D1668-97a (2006).....Standard Specification for Glass Fabrics (Woven
and Treated) for Roofing and Waterproofing
- E84-06.....Standard Test Method for Surface Burning
Characteristics of Building
Materials
- E119-05a.....Standard Test Method for Fire Tests of Building
Construction and Materials
- E136-04.....Standard Test Methods for Behavior of Materials
in a Vertical Tube Furnace at 750 degrees C
(1380 F)
- E. National Fire Protection Association (NFPA):
- 90A-02.....Installation of Air Conditioning and
Ventilating Systems
- 96-04.....Standards for Ventilation Control and Fire
Protection of Commercial Cooking Operations
- 101-06.....Life Safety Code
- 251-06.....Standard methods of Tests of Fire Endurance of
Building Construction Materials
- 255-06.....Standard Method of tests of Surface Burning
Characteristics of Building Materials
- F. Underwriters Laboratories, Inc (UL):
- 723.....UL Standard for Safety Test for Surface Burning
Characteristics of Building Materials with
Revision of 08/03
- G. Manufacturer's Standardization Society of the Valve and Fitting
Industry (MSS):
- SP58-2002.....Pipe Hangers and Supports Materials, Design,
and Manufacture

PART 2 - PRODUCTS

2.1 MINERAL FIBER

- A. ASTM C553 (Blanket, Flexible) Type I, Class B-3, Density 16 kg/m³ (1 pcf), k = 0.045 (0.31) Class B-5, Density 32 kg/m³ (2 pcf), k = 0.04 (0.27), for use at temperatures up to 204 degrees C (400 degrees F)
- B. ASTM C547 (Pipe Fitting Insulation and Preformed Pipe Insulation), Class 1, k = 0.037 (0.26) for use at temperatures 230 degrees C (450 degrees F).

2.2 RIGID CELLULAR PHENOLIC FOAM

- A. Equipment and Duct Insulation, ASTM C 1126, type II, grade 1, k = 0.021 (0.15), for temperatures up to 121 degrees C (250 degrees F) with rigid cellular phenolic insulation and covering, vapor retarder and all service jacket.

2.3 CELLULAR GLASS CLOSED-CELL

- A. Comply with Standard ASTM C177, C518, density 120 kg/m³ (7.5 pcf) nominal, k = 0.033 (0.29) at 0 degrees C (75 degrees F).
- B. Pipe insulation for temperatures up to 200 degrees C (400 degrees F).

2.4 FLEXIBLE ELASTOMERIC CELLULAR THERMAL

- A. ASTM C177, C518, k = 0.039 Watt per meter, per degree C (0.27), at 24 degrees C (75 degrees F), flame spread not over 25, smoke developed not over 50, for temperatures from minus 4 degrees C (40 degrees F) to 93 degrees C (200 degrees F). No jacket required.

2.5 CALCIUM SILICATE

- A. Preformed pipe Insulation: ASTM C533, Type I and Type II with indicator denoting asbestos-free material.
- B. Premolded Pipe Fitting Insulation: ASTM C533, Type I and Type II with indicator denoting asbestos-free material.
- C. Equipment Insulation: ASTM C533, Type I and Type II
- D. Characteristics:

Insulation Characteristics		
ITEMS	TYPE I	TYPE II
Temperature, maximum degrees C (degrees F)	649 (1200)	927 (1700)
Density (dry), Kg/m ³ (lb/ ft ³)	232 (14.5)	288 (18)
Thermal conductivity:		

Min W/ m K (Btu in/h ft ² degrees F)@ mean temperature of 93 degrees C (200 degrees F)	0.059 (0.41)	0.078 (0.540)
Surface burning characteristics:		
Flame spread Index, Maximum	0	0
Smoke Density index, Maximum	0	0

2.6 INSULATION FACINGS AND JACKETS

- A. Vapor Retarder, higher strength with low water permeance \leq 0.02 or less perm rating, Beach puncture 50 units for insulation facing on exposed ductwork, casings and equipment, and for pipe insulation jackets. Facings and jackets shall be all service type (ASJ) or PVDC Vapor Retarder jacketing.
- B. ASJ jacket shall be white kraft bonded to 0.025 mm (1 mil) thick aluminum foil, fiberglass reinforced, with pressure sensitive adhesive closure. Comply with ASTM C1136. Beach puncture 5 units, Suitable for painting without sizing. Jackets shall have minimum 40 mm (1-1/2 inch) lap on longitudinal joints and minimum 100 mm (4 inch) butt strip on end joints. Butt strip material shall be same as the jacket. Lap and butt strips shall be self-sealing type with factory-applied pressure sensitive adhesive.
- C. Vapor Retarder medium strength with low water vapor permeance of 0.02 or less perm rating), Beach puncture 25 units: Foil-Scrim-Kraft (FSK) or PVDC vapor retarder jacketing type for concealed ductwork and equipment.
- D. Glass Cloth Jackets: Presized, minimum 0.18 kg per square meter (7.8 ounces per square yard), 2000 kPa (300 psig) bursting strength with integral vapor retarder where required or specified. Weather proof if utilized for outside service.
- E. Factory composite materials may be used provided that they have been tested and certified by the manufacturer.
- F. Pipe fitting insulation covering (jackets): Fitting covering shall be premolded to match shape of fitting and shall be polyvinyl chloride (PVC) conforming to Fed Spec L-P-335, composition A, Type II Grade GU, and Type III, minimum thickness 0.7 mm (0.03 inches). Provide color matching vapor retarder pressure sensitive tape.
- G. Aluminum Jacket-Piping systems and circular breeching and stacks: ASTM B209, 3003 alloy, H-14 temper, 0.6 mm (0.023 inch) minimum thickness

with locking longitudinal joints. Jackets for elbows, tees and other fittings shall be factory-fabricated to match shape of fitting and of 0.6 mm (0.024) inch minimum thickness aluminum. Fittings shall be of same construction as straight run jackets but need not be of the same alloy. Factory-fabricated stainless steel bands shall be installed on all circumferential joints. Bands shall be 20 mm (0.75 inch) wide on 450 mm (18 inch) centers. System shall be weatherproof if utilized for outside service.

- H. Aluminum jacket-Rectangular breeching: ASTM B209, 3003 alloy, H-14 temper, 0.5 mm (0.020 inches) thick with 32 mm (1-1/4 inch) corrugations or 0.8 mm (0.032 inches) thick with no corrugations. System shall be weatherproof if used for outside service.

2.6 PIPE COVERING PROTECTION SADDLES

- A. Cold pipe support: Premolded pipe insulation 180 degrees (half-shells) on bottom half of pipe at supports. Material shall be cellular glass or high density Polyisocyanurate insulation of the same thickness as adjacent insulation. Density of Polyisocyanurate insulation shall be a minimum of 48 kg/m³ (3.0 pcf).

Nominal Pipe Size and Accessories Material (Insert Blocks)	
Nominal Pipe Size mm (inches)	Insert Blocks mm (inches)
Up through 125 (5)	150 (6) long
150 (6)	150 (6) long
200 (8), 250 (10), 300 (12)	225 (9) long
350 (14), 400 (16)	300 (12) long
450 through 600 (18 through 24)	350 (14) long

- B. Warm or hot pipe supports: Premolded pipe insulation (180 degree half-shells) on bottom half of pipe at supports. Material shall be high density Polyisocyanurate (for temperatures up to 149 degrees C [300 degrees F]), cellular glass or calcium silicate. Insulation at supports shall have same thickness as adjacent insulation. Density of Polyisocyanurate insulation shall be a minimum of 48 kg/m³ (3.0 pcf).
- C. Boiler Plant Pipe supports: MSS SP58, Type 39. Apply at all pipe support points, except where MSS SP58, Type 3 pipe clamps provided as part of the support system.

2.7 ADHESIVE, MASTIC, CEMENT

- A. Mil. Spec. MIL-A-3316, Class 1: Jacket and lap adhesive and protective finish coating for insulation.

- B. Mil. Spec. MIL-A-3316, Class 2: Adhesive for laps and for adhering insulation to metal surfaces.
- C. Mil. Spec. MIL-A-24179, Type II Class 1: Adhesive for installing flexible unicellular insulation and for laps and general use.
- D. Mil. Spec. MIL-C-19565, Type I: Protective finish for outdoor use.
- E. Mil. Spec. MIL-C-19565, Type I or Type II: Vapor barrier compound for indoor use.
- F. ASTM C449: Mineral fiber hydraulic-setting thermal insulating and finishing cement.
- G. Other: Insulation manufacturers' published recommendations.

2.8 MECHANICAL FASTENERS

- A. Pins, anchors: Welded pins, or metal or nylon anchors with tin-coated or fiber washer, or clips. Pin diameter shall be as recommended by the insulation manufacturer.
- B. Staples: Outward clinching monel or stainless steel.
- C. Wire: 1.3 mm thick (18 gage) soft annealed galvanized or 1.9 mm (14 gage) copper clad steel or nickel copper alloy.
- D. Bands: 20 mm (3/4 inch) nominal width, brass, galvanized steel, aluminum or stainless steel.

2.9 REINFORCEMENT AND FINISHES

- A. Glass fabric, open weave: ASTM D1668, Type III (resin treated) and Type I (asphalt treated).
- B. Glass fiber fitting tape: Mil. Spec MIL-C-20079, Type II, Class 1.
- C. Tape for Flexible Elastomeric Cellular Insulation: As recommended by the insulation manufacturer.
- D. Hexagonal wire netting: 25 mm (one inch) mesh, 0.85 mm thick (22 gage) galvanized steel.
- E. Corner beads: 50 mm (2 inch) by 50 mm (2 inch), 0.55 mm thick (26 gage) galvanized steel; or, 25 mm (1 inch) by 25 mm (1 inch), 0.47 mm thick (28 gage) aluminum angle adhered to 50 mm (2 inch) by 50 mm (2 inch) Kraft paper.
- F. PVC fitting cover: Fed. Spec L-P-535, Composition A, 11-86 Type II, Grade GU, with Form B Mineral Fiber insert, for media temperature 4 degrees C (40 degrees F) to 121 degrees C (250 degrees F). Below 4 degrees C (40 degrees F) and above 121 degrees C (250 degrees F). Provide double layer insert. Provide color matching vapor barrier pressure sensitive tape.

2.10 FIRESTOPPING MATERIAL

Other than pipe and duct insulation, refer to Section 07 84 00
FIRESTOPPING.

2.11 FLAME AND SMOKE

Unless shown otherwise all assembled systems shall meet flame spread 25
and smoke developed 50 rating as developed under ASTM, NFPA and UL
standards and specifications. See paragraph 1.3 "Quality Assurance".

PART 3 - EXECUTION

3.1 GENERAL REQUIREMENTS

- A. Required pressure tests of duct and piping joints and connections shall be completed and the work approved by the Resident Engineer for application of insulation. Surface shall be clean and dry with all foreign materials, such as dirt, oil, loose scale and rust removed.
- B. Except for specific exceptions, insulate entire specified equipment, piping (pipe, fittings, valves, accessories), and duct systems. Insulate each pipe and duct individually. Do not use scrap pieces of insulation where a full length section will fit.
- C. Where removal of insulation of piping, ductwork and equipment is required to comply with Section 02 82 11, TRADITIONAL ASBESTOS ABATEMENT and Section 02 82 13.13, GLOVEBAG ASBESTOS ABATEMENT, such areas shall be reinsulated to comply with this specification.
- D. Insulation materials shall be installed in a first class manner with smooth and even surfaces, with jackets and facings drawn tight and smoothly cemented down at all laps. Insulation shall be continuous through all sleeves and openings, except at fire dampers and duct heaters (NFPA 90A). Vapor retarders shall be continuous and uninterrupted throughout systems with operating temperature 16 degrees C (60 degrees F) and below. Lap and seal vapor barrier over ends and exposed edges of insulation. Anchors, supports and other metal projections through insulation on cold surfaces shall be insulated and vapor sealed for a minimum length of 150 mm (6 inches).
- E. Install vapor stops at all insulation terminations on either side of valves, pumps and equipment and particularly in straight lengths of pipe insulation.
- F. Construct insulation on parts of equipment such as chilled water pumps and heads of chillers, convertors and heat exchangers that must be opened periodically for maintenance or repair, so insulation can be removed and replaced without damage. Install insulation with bolted 1

mm thick (20 gage) galvanized steel or aluminum covers as complete units, or in sections, with all necessary supports, and split to coincide with flange/split of the equipment.

- G. Insulation on hot piping and equipment shall be terminated square at items not to be insulated, access openings and nameplates. Cover all exposed raw insulation with white sealer or jacket material.
- H. Protect all insulations outside of buildings with aluminum jacket using lock joint or other approved system for a continuous weather tight system. Access doors and other items requiring maintenance or access shall be removable and sealable.
- I. HVAC work not to be insulated:
 - 1. Exhaust air ducts and plenums, and ventilation exhaust air shafts.
 - 2. In hot piping: Unions, flexible connectors, control valves, thermostatic vent valves, exposed piping through floor for convectors and radiators. Insulate piping to within approximately 75 mm (3 inches) of uninsulated items.
- J. Apply insulation materials subject to the manufacturer's recommended temperature limits. Apply adhesives, mastic and coatings at the manufacturer's recommended minimum coverage.
- K. Elbows, flanges and other fittings shall be insulated with the same material as is used on the pipe straights. The elbow/ fitting insulation shall be field-fabricated, mitered or factory prefabricated to the necessary size and shape to fit on the elbow/ fitting. Use of polyurethane spray-foam to fill a PVC elbow jacket is prohibited on cold applications.
- L. Firestop Pipe and Duct insulation:
 - 1. Provide firestopping insulation at fire and smoke barriers through penetrations. Fire stopping insulation shall be UL listed as defines in Section 07 84 00, FIRESTOPPING.
 - 2. Pipe and duct penetrations requiring fire stop insulation including, but not limited to the following:
 - a. Pipe risers through floors
 - b. Pipe or duct chase walls and floors
 - c. Smoke partitions
 - d. Fire partitions
- M. Provide metal jackets over insulation as follows:
 - a. All piping and ducts exposed to outdoor weather.

- b. Piping exposed in building, within 1800 mm (6 feet) of the floor, that connects to sterilizers, kitchen and laundry equipment. Jackets may be applied with pop rivets. Provide aluminum angle ring escutcheons at wall, ceiling or floor penetrations.
- c. A 50 mm (2 inch) overlap is required at longitudinal and circumferential joints.

3.2 INSULATION INSTALLATION

A. Mineral Fiber Board:

- 1. Faced board: Apply board on pins spaced not more than 300 mm (12 inches) on center each way, and not less than 75 mm (3 inches) from each edge of board. In addition to pins, apply insulation bonding adhesive to entire underside of horizontal metal surfaces. Butt insulation edges tightly and seal all joints with laps and butt strips. After applying speed clips cut pins off flush and apply vapor seal patches over clips.
- 2. Plain board:
 - a. Insulation shall be scored, beveled or mitered to provide tight joints and be secured to equipment with bands spaced 225 mm (9 inches) on center for irregular surfaces or with pins and clips on flat surfaces. Use corner beads to protect edges of insulation.
- 3. Exposed, unlined ductwork and equipment in unfinished areas, mechanical and electrical equipment rooms and attics, :
 - a. 40 mm (1-1/2 inch) thick insulation faced with ASJ (white all service jacket): Supply air duct.
 - b. 40 mm (1-1/2 inch) thick insulation faced with ASJ: Return air duct, housing.

B. Flexible Mineral Fiber Blanket:

- 1. Adhere insulation to metal with 100 mm (4 inch) wide strips of insulation bonding adhesive at 200 mm (8 inches) on center all around duct. Additionally secure insulation to bottom of ducts exceeding 600 mm (24 inches) in width with pins welded or adhered on 450 mm (18 inch) centers. Secure washers on pins. Butt insulation edges and seal joints with laps and butt strips. Staples may be used to assist in securing insulation. Seal all vapor retarder

- penetrations with mastic. Sagging duct insulation will not be acceptable. Install firestop duct insulation where required.
2. Supply air ductwork to be insulated includes main and branch ducts from AHU discharge to room supply outlets, and the bodies of ceiling outlets to prevent condensation. Insulate sound attenuator units, coil casings and damper frames. To prevent condensation insulate trapeze type supports and angle iron hangers for flat oval ducts that are in direct contact with metal duct.
 3. Concealed supply air ductwork.
 - a. Above ceilings at a roof level: 50 mm (2 inch) thick insulation faced with FSK.
 - b. Above ceilings for other than roof level: 40 mm (1 ½ inch) thick insulation faced with FSK.
 4. Concealed return air duct above ceilings at a roof level, unconditioned areas, and in chases with external wall or containing insulation faced with FSK. Concealed return air ductwork in other locations need not be insulated.
 5. Return air duct in interstitial spaces: 40 mm (1-1/2 inch thick insulation faced with FSK.
 6. Concealed outside air duct: 40 mm (1-1/2 inch) thick insulation faced with FSK.
 7. Exhaust air branch duct from autopsy refrigerator to main duct: 40 mm (1-1/2 inch) thick insulation faced with FSK.
- C. Molded Mineral Fiber Pipe and Tubing Covering:
1. Fit insulation to pipe or duct, aligning longitudinal joints. Seal longitudinal joint laps and circumferential butt strips by rubbing hard with a nylon sealing tool to assure a positive seal. Staples may be used to assist in securing insulation. Seal all vapor retarder penetrations on cold piping with a generous application of vapor barrier mastic. Provide inserts and install with metal insulation shields at outside pipe supports. Install freeze protection insulation over heating cable.
 2. Contractor's options for fitting, flange and valve insulation:
 - a. Insulating and finishing cement for sizes less than 100 mm (4 inches) operating at surface temperature of 16 degrees C (61 degrees F) or more.
 - b. Factory premolded, one piece PVC covers with mineral fiber, (Form B), inserts. Provide two insert layers for pipe temperatures

below 4 degrees C (40 degrees F), or above 121 degrees C (250 degrees F). Secure first layer of insulation with twine. Seal seam edges with vapor barrier mastic and secure with fitting tape.

- c. Factory molded, ASTM C547 or field mitered sections, joined with adhesive or wired in place. For hot piping finish with a smoothing coat of finishing cement. For cold fittings, 16 degrees C (60 degrees F) or less, vapor seal with a layer of glass fitting tape imbedded between two 2 mm (1/16 inch) coats of vapor barrier mastic.
 - d. Fitting tape shall extend over the adjacent pipe insulation and overlap on itself at least 50 mm (2 inches).
3. Nominal thickness in millimeters and inches specified in table below, for piping above ground:

Nominal Thickness of Molded Mineral Fiber Insulation				
Nominal Pipe Size, millimeters (inches):	25 (1) & below	32- 75 (1-1/4- 3)	100-150 (4-6)	200 (8) and above
a. 122-177 degrees C (251-350 F) (HPS, MPS,)	50 (2.0)	65 (2.5)	90 (3.5)	90 (3.5)
b. 100-121 degrees C HPR, MPR (212-250 degrees F) (Vent piping from PRV safety valves, condensate receivers, and flash tanks)	25 (1.0)	50 (2.0)	50 (2.0)	50 (2.0)
c. 38-99 degrees C (100- 211 degrees F) (LPR, PC, HWH, HWHR, GH, GHR)	25 (1.0)	40 (1.5)	50 (2.0)	50 (2.0)
1. Runouts to fan coil units //	15 (0.5)	-	-	-
2. Runouts to // reheat coils // air terminal unit reheat coils //	15 (0.5)	-	-	-

Nominal Thickness of Molded Mineral Fiber Insulation				
Nominal Pipe Size, millimeters (inches):	25 (1) & below	32- 75 (1-1/4- 3)	100-150 (4-6)	200 (8) and above
d. Domestic hot water supply and return	15 (0.5)	20 (0.75)	25 (1.0)	40 (1.5)

D. Rigid Cellular Phenolic Foam:

1. Rigid closed cell phenolic insulation may be provided for piping, ductwork and equipment for temperatures up to 121 degrees C (250 degrees F).
2. Note the NFPA 90A burning characteristics requirements of 25/50 in paragraph 1.3.B
3. Provide secure attachment facilities such as welding pins.
4. Apply insulation with joints tightly drawn together
5. Apply adhesives, coverings, neatly finished at fittings, and valves.
6. Final installation shall be smooth, tight, neatly finished at all edges.
7. Minimum thickness in millimeters (inches) specified in table below, for piping above ground:

Nominal Thickness of Rigid Closed-Cell Phenolic Foam Insulation					
Nominal Pipe Size millimeters (inches):	25 (1) & below	32-75 (1 1/4-3)	100-150 (4-6)	200-300 (8-12)	350 (14) & above
1. 100-121 degrees C (212-250 degrees F), LPS, Vent piping from receivers and flash tanks.	15 (0.5)	25 (1)	25 (1)	--	--
2. 38-99 degrees C (100- 211 degrees F), LPR, PC, HWH, HWHR, GH and GHR.	15 (0.5)	20 (0.75)	25 (1)	--	--
a. Run outs to Fan Coil units // reheat coils .	15 (0.5)	--	--	--	--
3. 4-16 degrees C (40-60 degrees F), CH, CHR, GC, and GCR.	20 (0.75)	20 (0.75)	25 (1)	40 (1.5)	50 (2.0)

Nominal Thickness of Rigid Closed-Cell Phenolic Foam Insulation					
Nominal Pipe Size millimeters (inches):	25 (1) & below	32-75 (1 1/4-3)	100-150 (4-6)	200-300 (8-12)	350 (14) & above
a. Run outs to Fan Coil Units .	15 (0.5)	--	--	--	--

8. Condensation control insulation: Minimum 20 mm (0.75 inch) thick for all pipe sizes.

a. HVAC: Cooling coil condensation piping to waste piping fixture or drain inlet. Omit insulation on plastic piping in mechanical rooms.

b. Plumbing piping as follows:

- 1) Body of roof and overflow drains horizontal runs and offsets (including elbows) of interior downspout piping in all areas above pipe basement.
- 2) Waste piping from electric water coolers and icemakers to drainage system.
- 3) Waste piping located above basement floor from ice making and film developing equipment and air handling units, from fixture (including trap) to main vertical waste pipe.
- 4) MRI quench vent piping.
- 5) Bedpan sanitizer atmospheric vent
- 6) Reagent grade water piping.

7) Cold water piping.

E. Cellular Glass Insulation:

1. Pipe and tubing, covering nominal thickness in millimeters and inches as tabulated below for chilled water and refrigerant piping.

Nominal Thickness of Cellular Glass Insulation				
Millimeters (inches)	Thru 38 (1 1/2)	50- 150 (2-6)	200-300 (8-12)	over 350 (14)
1. 4-16 degrees C (40-60 degrees F) (CH and CHR within chiller room and pipe chase and underground)	50 (2.0)	80 (3.0)	80 (3.0)	100 (4.0)
2. 4-16 degrees C (40-60 degrees F) (CH and CHR outside chiller room)	40 (1.5)	50 (2.0)	50 (2.0)	65 (2.5)

F.Flexible Elastomeric Cellular Thermal Insulation:

1. Apply insulation and fabricate fittings in accordance with the manufacturer's installation instructions and finish with two coats of weather resistant finish as recommended by the insulation manufacturer.
2. Pipe and tubing insulation:
 - a. Use proper size material. Do not stretch or strain insulation.
 - b. To avoid undue compression of insulation, provide cork stoppers or wood inserts at supports as recommended by the insulation manufacturer. Insulation shields are specified under Section 23 05 11, COMMON WORK RESULTS FOR HVAC AND STEAM GENERATION.
 - c. Where possible, slip insulation over the pipe or tubing prior to connection, and seal the butt joints with adhesive. Where the slip-on technique is not possible, slit the insulation and apply it to the pipe sealing the seam and joints with contact adhesive. Optional tape sealing, as recommended by the manufacturer, may be employed. Make changes from mineral fiber insulation in a straight run of pipe, not at a fitting. Seal joint with tape.
3. Apply sheet insulation to flat or large curved surfaces with 100 percent adhesive coverage. For fittings and large pipe, apply adhesive to seams only.

G.Calcium Silicate:

1. Minimum thickness in millimeter (inches) specified below for piping other than in boiler plant. See paragraphs 3.3 through 3.7 for Boiler Plant Applications.

Nominal Thickness Of Calcium Silicate Insulation (Non-Boiler Plant)				
Nominal Pipe Size Millimeters (Inches)	Thru 25 (1)	32 to 75 (1-1/4 to 3)	100-200 (4 to 6)	Over 200 (6)
93-260 degrees C(200- 500 degrees F)(HPS, HPR)	67 (2-1/2)	75(3)	100(4)	100(4)

- - - E N D - - -

SECTION 23 21 13
HYDRONIC PIPING

PART 1 - GENERAL

1.1 DESCRIPTION

- A. Water piping to connect HVAC equipment, including the following:
 - 1. Chilled water, condenser water, heating hot water and drain piping.

1.2 RELATED WORK

- A. Section 01 00 00, GENERAL REQUIREMENTS.
- B. Section 01 33 23, SHOP DRAWINGS, PRODUCT DATA, and SAMPLES.
- C. Section 23 07 11, HVAC INSULATION: Piping insulation.

1.3 QUALITY ASSURANCE

- A. Submit prior to welding of steel piping a certificate of Welder's certification. The certificate shall be current and not more than one year old.
- B. For mechanical pressed sealed fittings, only tools of fitting manufacturer shall be used.
- C. Mechanical pressed fittings shall be installed by factory trained workers.
- D. All grooved joint couplings, fittings, valves, and specialties shall be the products of a single manufacturer. Grooving tools shall be the same manufacturer as the grooved components.
 - 1. All castings used for coupling housings, fittings, valve bodies, etc., shall be date stamped for quality assurance and traceability.

1.4 SUBMITTALS

- A. Submit in accordance with Section 01 33 23, SHOP DRAWINGS, PRODUCT DATA, and SAMPLES.
- B. Manufacturer's Literature and Data:
 - 1. Pipe and equipment supports. // Submit calculations for variable spring and constant support hangers //.
 - 2. Pipe and tubing, with specification, class or type, and schedule.
 - 3. Pipe fittings, including miscellaneous adapters and special fittings.
 - 4. Flanges, gaskets and bolting.
 - 5. Grooved joint couplings and fittings.
 - 6. Flexible connectors for water service.
 - 7. All specified hydronic system components.

- C. Manufacturer's certified data report, Form No. U-1, for ASME pressure vessels:
- D. Submit the welder's qualifications in the form of a current (less than one year old) and formal certificate.
- E. Coordination Drawings: Refer to Article, SUBMITTALS of Section 23 05
- F. As-Built Piping Diagrams: Provide drawing as follows for chilled water, condenser water, and heating hot water system and other piping systems and equipment.

1.5 APPLICABLE PUBLICATIONS

- A. The publications listed below form a part of this specification to the extent referenced. The publications are referenced in the text by the basic designation only. American National Standards Institute, Inc.
- B. American Society of Mechanical Engineers/American National Standards Institute, Inc. (ASME/ANSI):
 - B1.20.1-83(R2006).....Pipe Threads, General Purpose (Inch)
 - B16.4-06.....Gray Iron Threaded Fittings B16.18-01 Cast
Copper Alloy Solder joint Pressure fittings
 - B16.23-02.....Cast Copper Alloy Solder joint Drainage
fittings
 - B40.100-05.....Pressure Gauges and Gauge Attachments
- C. American National Standards Institute, Inc./Fluid Controls Institute (ANSI/FCI):
 - 70-2-2006.....Control Valve Seat Leakage
- D. American Society of Mechanical Engineers (ASME):
 - B16.1-98.....Cast Iron Pipe Flanges and Flanged Fittings
 - B16.3-2006.....Malleable Iron Threaded Fittings: Class 150 and
300
 - B16.4-2006.....Gray Iron Threaded Fittings: (Class 125 and
250)
 - B16.5-2003.....Pipe Flanges and Flanged Fittings: NPS ½
through NPS 24 Metric/Inch Standard
 - B16.9-07.....Factory Made Wrought Butt Welding Fittings
 - B16.11-05.....Forged Fittings, Socket Welding and Threaded
 - B16.18-01.....Cast Copper Alloy Solder Joint Pressure
Fittings
 - B16.22-01.....Wrought Copper and Bronze Solder Joint Pressure
Fittings.

- B16.24-06.....Cast Copper Alloy Pipe Flanges and Flanged Fittings
- B16.39-06.....Malleable Iron Threaded Pipe Unions
- B16.42-06.....Ductile Iron Pipe Flanges and Flanged Fittings
- B31.1-08.....Power Piping
- E. American Society for Testing and Materials (ASTM):
- A47/A47M-99 (2004).....Ferritic Malleable Iron Castings
- A53/A53M-07.....Standard Specification for Pipe, Steel, Black and Hot-Dipped, Zinc-Coated, Welded and Seamless
- A106/A106M-08.....Standard Specification for Seamless Carbon Steel Pipe for High-Temperature Service
- A126-04.....Standard Specification for Gray Iron Castings for Valves, Flanges, and Pipe Fittings
- A183-03.....Standard Specification for Carbon Steel Track Bolts and Nuts
- A216/A216M-08.....Standard Specification for Steel Castings, Carbon, Suitable for Fusion Welding, for High Temperature Service
- A234/A234M-07.....Piping Fittings of Wrought Carbon Steel and Alloy Steel for Moderate and High Temperature Service
- A307-07.....Standard Specification for Carbon Steel Bolts and Studs, 60,000 PSI Tensile Strength
- A536-84 (2004).....Standard Specification for Ductile Iron Castings
- A615/A615M-08.....Deformed and Plain Carbon Steel Bars for Concrete Reinforcement
- A653/A 653M-08.....Steel Sheet, Zinc-Coated (Galvanized) or Zinc-Iron Alloy Coated (Galvannealed) By the Hot-Dip Process
- B32-08.....Standard Specification for Solder Metal
- B62-02.....Standard Specification for Composition Bronze or Ounce Metal Castings
- B88-03.....Standard Specification for Seamless Copper Water Tube
- B209-07.....Aluminum and Aluminum Alloy Sheet and Plate

- C177-04Standard Test Method for Steady State Heat Flux
Measurements and Thermal Transmission Properties
by Means of the Guarded Hot Plate Apparatus
- C478-09.....Precast Reinforced Concrete Manhole Sections
- C533-07.....Calcium Silicate Block and Pipe Thermal
Insulation
- C552-07.....Cellular Glass Thermal Insulation
- D3350-08.....Polyethylene Plastics Pipe and Fittings
Materials
- C591-08.....Unfaced Preformed Rigid Cellular
Polyisocyanurate Thermal Insulation
- D1784-08.....Rigid Poly (Vinyl Chloride) (PVC) Compounds and
Chlorinated Poly (Vinyl Chloride) (CPVC)
Compound
- D1785-06.....Poly (Vinyl Chloride) (PVC) Plastic Pipe,
Schedules 40, 80 and 120
- D2241-05.....Poly (Vinyl Chloride) (PVC) Pressure Rated Pipe
(SDR Series)
- F439-06.....Standard Specification for Chlorinated Poly
(Vinyl Chloride) (CPVC) Plastic Pipe Fittings,
Schedule 80
- F441/F441M-02.....Standard Specification for Chlorinated Poly
(Vinyl Chloride) (CPVC) Plastic Pipe, Schedules
40 and 80
- F477-08.....Elastomeric Seals Gaskets) for Joining Plastic
Pipe
- F. American Water Works Association (AWWA):
- C110-08.....Ductile Iron and Grey Iron Fittings for Water
- C203-02.....Coal Tar Protective Coatings and Linings for
Steel Water Pipe Lines Enamel and Tape Hot
Applied
- G. American Welding Society (AWS):
- B2.1-02.....Standard Welding Procedure Specification
- H. Copper Development Association, Inc. (CDA):
- CDA A4015-06.....Copper Tube Handbook
- I. Expansion Joint Manufacturer's Association, Inc. (EJMA):
- EMJA-2003.....Expansion Joint Manufacturer's Association
Standards, Ninth Edition

J. Manufacturers Standardization Society (MSS) of the Valve and Fitting Industry, Inc.:

SP-67-02a.....Butterfly Valves

SP-70-06.....Gray Iron Gate Valves, Flanged and Threaded Ends

SP-71-05.....Gray Iron Swing Check Valves, Flanged and Threaded Ends

SP-80-08.....Bronze Gate, Globe, Angle and Check Valves

SP-85-02.....Cast Iron Globe and Angle Valves, Flanged and Threaded Ends

SP-110-96.....Ball Valves Threaded, Socket-Welding, Solder Joint, Grooved and Flared Ends

SP-125-00.....Gray Iron and Ductile Iron In-line, Spring Loaded, Center-Guided Check Valves

K. National Sanitation Foundation/American National Standards Institute, Inc. (NSF/ANSI):

14-06.....Plastic Piping System Components and Related Materials

50-2009a.....Equipment for Swimming Pools, Spas, Hot Tubs and other Recreational Water Facilities - Evaluation criteria for materials, components, products, equipment and systems for use at recreational water facilities

61-2008.....Drinking Water System Components - Health Effects

L. Tubular Exchanger Manufacturers Association: TEMA 9th Edition, 2007

1.6 SPARE PARTS

A. For mechanical pressed sealed fittings provide tools required for each pipe size used at the facility.

PART 2 - PRODUCTS

2.1 PIPE AND EQUIPMENT SUPPORTS, PIPE SLEEVES, AND WALL AND CEILING PLATES

A. Provide in accordance with Section 23 05 11, COMMON WORK RESULTS FOR HVAC and STEAM GENERATION.

2.2 PIPE AND TUBING

A. Chilled Water, Condenser Water, Heating Hot Water, and Vent Piping:

1. Steel: ASTM A53 Grade B, seamless or ERW, Schedule 40.

2. Copper water tube option: ASTM B88, Type K or L, hard drawn. Soft drawn tubing, 20 mm (3/4 inch) and larger, may be used for runouts routed under slab to floor mounted fan coil units.

B. Cooling Coil Condensate Drain Piping:

1. From air handling units: Copper water tube, ASTM B88, Type M, or schedule 40 PVC plastic piping.
2. From fan coil or other terminal units: Copper water tube, ASTM B88, Type L for runouts and Type M for mains.

2.3 FITTINGS FOR STEEL PIPE

A. 50 mm (2 inches) and Smaller: Screwed or welded joints.

1. Butt welding: ASME B16.9 with same wall thickness as connecting piping.
2. Forged steel, socket welding or threaded: ASME B16.11.
3. Screwed: 150 pound malleable iron, ASME B16.3. 125 pound cast iron, ASME B16.4, may be used in lieu of malleable iron. Bushing reduction of a single pipe size, or use of close nipples, is not acceptable.
4. Unions: ASME B16.39.
5. Water hose connection adapter: Brass, pipe thread to 20 mm (3/4 inch) garden hose thread, with hose cap nut.

B. 65 mm (2-1/2 inches) and Larger: Welded or flanged joints. Contractor's option: Grooved mechanical couplings and fittings are optional.

1. Butt welding fittings: ASME B16.9 with same wall thickness as connecting piping. Elbows shall be long radius type, unless otherwise noted.
2. Welding flanges and bolting: ASME B16.5:
 - a. Water service: Weld neck or slip-on, plain face, with 6 mm (1/8 inch) thick full face neoprene gasket suitable for 104 degrees C (220 degrees F).
 - 1) Contractor's option: Convolute, cold formed 150 pound steel flanges, with teflon gaskets, may be used for water service.
 - b. Flange bolting: Carbon steel machine bolts or studs and nuts, ASTM A307, Grade B.

C. Welded Branch and Tap Connections: Forged steel weldolets, or branchlets and threadolets may be used for branch connections up to one pipe size smaller than the main. Forged steel half-couplings, ASME B16.11 may be used for drain, vent and gage connections.

D. Grooved Mechanical Pipe Couplings and Fittings (Contractor's Option):

Grooved Mechanical Pipe Couplings and Fittings may be used, with cut or

roll grooved pipe, in water service up to 110 degrees C (230 degrees F) in lieu of welded, screwed or flanged connections. All joints must be rigid type.

1. Grooved mechanical couplings: Malleable iron, ASTM A47 or ductile iron, ASTM A536, fabricated in two or more parts, securely held together by two or more track-head, square, or oval-neck bolts, ASTM A449 and A183.
2. Gaskets: Rubber product recommended by the coupling manufacturer for the intended service.
3. Grooved end fittings: Malleable iron, ASTM A47; ductile iron, ASTM A536; or steel, ASTM A53 or A106, designed to accept grooved mechanical couplings. Tap-in type branch connections are acceptable.

2.4 FITTINGS FOR COPPER TUBING

A. Joints:

1. Solder Joints: Joints shall be made up in accordance with recommended practices of the materials applied. Apply 95/5 tin and antimony on all copper piping.
2. Contractor's Option: Mechanical press sealed fittings, double pressed type, NSF 50/61 approved, with EPDM (ethylene propylene diene monomer) non-toxic synthetic rubber sealing elements for up to 65 mm (2-1/2 inch) and below are optional for above ground water piping only.
3. Mechanically formed tee connection in water and drain piping: Form mechanically extracted collars in a continuous operation by drilling pilot hole and drawing out tube surface to form collar, having a height of not less than three times the thickness of tube wall. Adjustable collaring device shall insure proper tolerance and complete uniformity of the joint. Notch and dimple joining branch tube in a single process to provide free flow where the branch tube penetrates the fitting.

B. Bronze Flanges and Flanged Fittings: ASME B16.24.

C. Fittings: ANSI/ASME B16.18 cast copper or ANSI/ASME B16.22 solder wrought copper.

2.5 FITTINGS FOR PLASTIC PIPING

- A. Schedule 40, socket type for solvent welding.
- B. Schedule 40 PVC drain piping: Drainage pattern.
- C. Chemical feed piping for condenser water treatment: Chlorinated polyvinyl chloride (CPVC), Schedule 80, ASTM F439.

2.6 DIELECTRIC FITTINGS

- A. Provide where copper tubing and ferrous metal pipe are joined.
- B. 50 mm (2 inches) and Smaller: Threaded dielectric union, ASME B16.39.
- C. 65 mm (2 1/2 inches) and Larger: Flange union with dielectric gasket and bolt sleeves, ASME B16.42.
- D. Temperature Rating, 99 degrees C (210 degrees F).
- E. Contractor's option: On pipe sizes 2" and smaller, screwed end brass ball valves // or dielectric nipples// may be used in lieu of dielectric unions.

2.7 SCREWED JOINTS

- A. Pipe Thread: ANSI B1.20.
- B. Lubricant or Sealant: Oil and graphite or other compound approved for the intended service.

2.8 VALVES

- A. Asbestos packing is not acceptable.
- B. All valves of the same type shall be products of a single manufacturer.
- C. Provide chain operators for valves 150 mm (6 inches) and larger when the centerline is located 2400 mm (8 feet) or more above the floor or operating platform.
- D. Shut-Off Valves
 - 1. Ball Valves (Pipe sizes 2" and smaller): MSS-SP 110, screwed or solder connections, brass or bronze body with chrome-plated ball with full port and Teflon seat at // 2760 kPa (400 psig) // 4140 kPa (600 psig) // working pressure rating. Provide stem extension to allow operation without interfering with pipe insulation.
- E. Check Valves
 - 1. Swing Check Valves:
 - a. 50 mm (2 inches) and smaller: MSS-SP 80, bronze, 1034 kPa (150 lb.), 45 degree swing disc.
 - b. 65 mm (2 1/2 inches) and larger: 861 kPa (125 psig), flanged, iron body, bronze trim, MSS-SP-71 for check valves.
 - 2. Non-Slam or Silent Check Valve: Spring loaded double disc swing check or internally guided flat disc lift type check for bubble tight shut-off. Provide where check valves are shown in chilled water and hot water piping. Check valves incorporating a balancing feature may be used.

- a. Body: MSS-SP 125 cast iron, ASTM A126, Class B, or steel, ASTM A216, Class WCB, or ductile iron, ASTM 536, flanged, grooved, or wafer type.
 - b. Seat, disc and spring: 18-8 stainless steel, or bronze, ASTM B62. Seats may be elastomer material.
- F. Manual Radiator/Convactor Valves: Brass, packless, with position indicator.

2.9 FLEXIBLE CONNECTORS FOR WATER SERVICE

A. Flanged Spool Connector:

1. Single arch or multiple arch type. Tube and cover shall be constructed of chlorobutyl elastomer with full faced integral flanges to provide a tight seal without gaskets. Connectors shall be internally reinforced with high strength synthetic fibers impregnated with rubber or synthetic compounds as recommended by connector manufacturer, and steel reinforcing rings.
2. Working pressures and temperatures shall be as follows:
 - a. Connector sizes 50 mm to 100 mm (2 inches to 4 inches), 1137 kPa (165psig) at 121 degrees C (250 degrees F).
 - b. Connector sizes 125 mm to 300 mm (5 inches to 12 inches), 965 kPa (140 psig) at 121 degrees C (250 degrees F).
3. Provide ductile iron retaining rings and control units.

B. Mechanical Pipe Couplings:

See other fittings specified under Part 2, PRODUCTS.

PART 3 - EXECUTION

3.1 GENERAL

- A. The drawings show the general arrangement of pipe and equipment but do not show all required fittings and offsets that may be necessary to connect pipes to equipment, fan-coils, coils, radiators, etc., and to coordinate with other trades. Provide all necessary fittings, offsets and pipe runs based on field measurements and at no additional cost to the government. Coordinate with other trades for space available and relative location of HVAC equipment and accessories to be connected on

ceiling grid. Pipe location on the drawings shall be altered by contractor where necessary to avoid interferences and clearance difficulties.

- B. Store materials to avoid excessive exposure to weather or foreign materials. Keep inside of piping relatively clean during installation and protect open ends when work is not in progress.
- C. Support piping securely. Refer to PART 3, Section 23 05 11, COMMON WORK RESULTS FOR HVAC and STEAM GENERATION. Install heat exchangers at height sufficient to provide gravity flow of condensate to the flash tank and condensate pump.
- D. Install piping generally parallel to walls and column center lines, unless shown otherwise on the drawings. Space piping, including insulation, to provide 25 mm (one inch) minimum clearance between adjacent piping or other surface. Unless shown otherwise, slope drain piping down in the direction of flow not less than 25 mm (one inch) in 12 m (40 feet). Provide eccentric reducers to keep bottom of sloped piping flat.
- E. Locate and orient valves to permit proper operation and access for maintenance of packing, seat and disc. Generally locate valve stems in overhead piping in horizontal position. Provide a union adjacent to one end of all threaded end valves. Control valves usually require reducers to connect to pipe sizes shown on the drawing. Install butterfly valves with the valve open as recommended by the manufacturer to prevent binding of the disc in the seat.
- F. Offset equipment connections to allow valving off for maintenance and repair with minimal removal of piping. Provide flexibility in equipment connections and branch line take-offs with 3-elbow swing joints where noted on the drawings.
- G. Tee water piping runouts or branches into the side of mains or other branches. Avoid bull-head tees, which are two return lines entering opposite ends of a tee and exiting out the common side.
- H. Provide manual or automatic air vent at all piping system high points and drain valves at all low points. Install piping to floor drains from all automatic air vents.
- I. Connect piping to equipment as shown on the drawings. Install components furnished by others such as:
 - 1. Water treatment pot feeders and condenser water treatment systems.

2. Flow elements (orifice unions), control valve bodies, flow switches, pressure taps with valve, and wells for sensors.
- J. Thermometer Wells: In pipes 65 mm (2-1/2 inches) and smaller increase the pipe size to provide free area equal to the upstream pipe area.
- K. Firestopping: Fill openings around uninsulated piping penetrating floors or fire walls, with firestop material. For firestopping insulated piping refer to Section 23 07 11, HVAC, PLUMBING, and BOILER PLANT INSULATION.
- L. Where copper piping is connected to steel piping, provide dielectric connections.

SEISMIC RESTRAINT REQUIREMENTS FOR NON-STRUCTURAL COMPONENTS.//

3.2 LEAK TESTING ABOVEGROUND PIPING

- A. Inspect all joints and connections for leaks and workmanship and make corrections as necessary, to the satisfaction of the Resident Engineer. Tests may be either of those below, or a combination, as approved by the Resident Engineer.
- B. An operating test at design pressure, and for hot systems, design maximum temperature.
- C. A hydrostatic test at 1.5 times design pressure. For water systems the design maximum pressure would usually be the static head, or expansion tank maximum pressure, plus pump head. Factory tested equipment (convertors, exchangers, coils, etc.) need not be field tested. Isolate equipment where necessary to avoid excessive pressure on mechanical seals and safety devices.

- - - E N D - - -

SECTION 23 31 00
HVAC DUCTS AND CASINGS

PART 1 - GENERAL

1.1 DESCRIPTION

- A. Ductwork and accessories for HVAC including the following:
 - 1. Supply air, return air, outside air, exhaust
- B. Definitions:
 - 1. SMACNA Standards as used in this specification means the HVAC Duct Construction Standards, Metal and Flexible.
 - 2. Seal or Sealing: Use of liquid or mastic sealant, with or without compatible tape overlay, or gasketing of flanged joints, to keep air leakage at duct joints, seams and connections to an acceptable minimum.
 - 3. Duct Pressure Classification: SMACNA HVAC Duct Construction Standards, Metal and Flexible.
 - 4. Exposed Duct: Exposed to view in a finished room, exposed to weather.

1.2 RELATED WORK

- A. Fire Stopping Material: Section 07 84 00, FIRESTOPPING.
- B. Duct Insulation: Section 23 07 11, HVAC, PLUMBING, and BOILER PLANT INSULATION
- C. Testing and Balancing of Air Flows: Section 23 05 93, TESTING, ADJUSTING, and BALANCING FOR HVAC.

1.3 QUALITY ASSURANCE

- A. Fire Safety Code: Comply with NFPA 90A.
- B. Duct System Construction and Installation: Referenced SMACNA Standards are the minimum acceptable quality.
- C. Duct Sealing, Air Leakage Criteria, and Air Leakage Tests: Ducts shall be sealed as per duct sealing requirements of SMACNA HVAC Air Duct Leakage Test Manual for duct pressure classes shown on the drawings.
- D. Duct accessories exposed to the air stream, such as dampers of all types (except smoke dampers) and access openings, shall be of the same material as the duct or provide at least the same level of corrosion resistance.

1.4 SUBMITTALS

- A. Submit in accordance with Section 01 33 23, SHOP DRAWINGS, PRODUCT DATA, and SAMPLES.
- B. Manufacturer's Literature and Data:
 - 1. Rectangular ducts:

- a. Schedules of duct systems, materials and selected SMACNA construction alternatives for joints, sealing, gage and reinforcement.
 - b. Duct liner.
 - c. Sealants and gaskets.
 - d. Access doors.
2. Round and flat oval duct construction details:
 - a. Manufacturer's details for duct fittings.
 - b. Duct liner.
 - c. Sealants and gaskets.
 - d. Access sections.
 - e. Installation instructions.
 3. Volume dampers, back draft dampers.
 4. Upper hanger attachments.
 5. Fire dampers, fire doors, and smoke dampers with installation instructions.
 6. Sound attenuators, including pressure drop and acoustic performance.
 7. Flexible ducts and clamps, with manufacturer's installation instructions.
 8. Flexible connections.
 9. Instrument test fittings.
 10. Details and design analysis of alternate or optional duct systems.
- C. Coordination Drawings: Refer to article, SUBMITTALS, in Section 23 05

1.5 APPLICABLE PUBLICATIONS

- A. The publications listed below form a part of this specification to the extent referenced. The publications are referenced in the text by the basic designation only.
- B. American Society of Civil Engineers (ASCE):
ASCE7-05.....Minimum Design Loads for Buildings and Other Structures
- C. American Society for Testing and Materials (ASTM):
A167-99(2009).....Standard Specification for Stainless and Heat-Resisting Chromium-Nickel Steel Plate, Sheet, and Strip
A653-09.....Standard Specification for Steel Sheet, Zinc-Coated (Galvanized) or Zinc-Iron Alloy coated (Galvannealed) by the Hot-Dip process
A1011-09a.....Standard Specification for Steel, Sheet and Strip, Hot rolled, Carbon, structural, High-

- Strength Low-Alloy, High Strength Low-Alloy with Improved Formability, and Ultra-High Strength
- B209-07.....Standard Specification for Aluminum and Aluminum-Alloy Sheet and Plate
- C1071-05e1.....Standard Specification for Fibrous Glass Duct Lining Insulation (Thermal and Sound Absorbing Material)
- E84-09a.....Standard Test Method for Surface Burning Characteristics of Building Materials
- D. National Fire Protection Association (NFPA):
- 90A-09.....Standard for the Installation of Air Conditioning and Ventilating Systems
- 96-08.....Standard for Ventilation Control and Fire Protection of Commercial Cooking Operations
- E. Sheet Metal and Air Conditioning Contractors National Association (SMACNA):
- 2nd Edition - 2005.....HVAC Duct Construction Standards, Metal and Flexible
- 1st Edition - 1985.....HVAC Air Duct Leakage Test Manual
- 6th Edition - 2003.....Fibrous Glass Duct Construction Standards
- F. Underwriters Laboratories, Inc. (UL):
- 181-08.....Factory-Made Air Ducts and Air Connectors
- 555-06Standard for Fire Dampers
- 555S-06Standard for Smoke Dampers

PART 2 - PRODUCTS

2.1 DUCT MATERIALS AND SEALANTS

- A. General: Except for systems specified otherwise, construct ducts, casings, and accessories of galvanized sheet steel, ASTM A653, coating G90; or, aluminum sheet, ASTM B209, alloy 1100, 3003 or 5052.
- B. Specified Corrosion Resistant Systems: Stainless steel sheet, ASTM A167, Class 302 or 304, Condition A (annealed) Finish No. 4 for exposed ducts and Finish No. 2B for concealed duct or ducts located in mechanical rooms.

2.2 DUCT CONSTRUCTION AND INSTALLATION

- A. Regardless of the pressure classifications outlined in the SMACNA Standards, fabricate and seal the ductwork in accordance with the following pressure classifications:
- B. Duct Pressure Classification:
- 0 to 50 mm (2 inch)

- > 50 mm to 75 mm (2 inch to 3 inch)
- > 75 mm to 100 mm (3 inch to 4 inch)

Show pressure classifications on the floor plans.

C. Seal Class: All ductwork shall receive Class A Seal

2.3 DUCT ACCESS DOORS, PANELS AND SECTIONS

- A. Provide access doors, sized and located for maintenance work, upstream, in the following locations:
 - 1. Each duct mounted coil and humidifier.
 - 2. Each fire damper (for link service), smoke damper and automatic control damper.
 - 3. Each duct mounted smoke detector.
 - 4. For cleaning operating room supply air duct and kitchen hood exhaust duct, locate access doors at 6 m (20 feet) intervals and at each change in duct direction.
- B. Openings shall be as large as feasible in small ducts, 300 mm by 300 mm (12 inch by 12 inch) minimum where possible. Access sections in insulated ducts shall be double-wall, insulated. Transparent shatterproof covers are preferred for uninsulated ducts.
 - 1. For rectangular ducts: Refer to SMACNA HVAC Duct Construction Standards (Figure 2-12).
 - 2. For round and flat oval duct: Refer to SMACNA HVAC duct Construction Standards (Figure 2-11).

2.4 FIRE DAMPERS

- A. Galvanized steel, interlocking blade type, UL listing and label, 1-1/2 hour rating, 70 degrees C (160 degrees F) fusible line, 100 percent free opening with no part of the blade stack or damper frame in the air stream.
- B. Fire dampers in wet air exhaust shall be of stainless steel construction, all others may be galvanized steel.
- C. Minimum requirements for fire dampers:
 - 1. The damper frame may be of design and length as to function as the mounting sleeve, thus eliminating the need for a separate sleeve, as allowed by UL 555. Otherwise provide sleeves and mounting angles, minimum 1.9 mm (14 gage), required to provide installation equivalent to the damper manufacturer's UL test installation.
 - 2. Submit manufacturer's installation instructions conforming to UL rating test.

2.5 FLEXIBLE AIR DUCT

- A. General: Factory fabricated, complying with NFPA 90A for connectors not passing through floors of buildings. Flexible ducts shall not penetrate any fire or smoke barrier which is required to have a fire resistance rating of one hour or more. Flexible duct length shall not exceed 1.5 m (5 feet). Provide insulated acoustical air duct connectors in supply air duct systems and elsewhere as shown.
- B. Flexible ducts shall be listed by Underwriters Laboratories, Inc., complying with UL 181. Ducts larger than 200 mm (8 inches) in diameter shall be Class 1. Ducts 200 mm (8 inches) in diameter and smaller may be Class 1 or Class 2.
- C. Insulated Flexible Air Duct: Factory made including mineral fiber insulation with maximum C factor of 0.25 at 24 degrees C (75 degrees F) mean temperature, encased with a low permeability moisture barrier outer jacket, having a puncture resistance of not less than 50 Beach Units. Acoustic insertion loss shall not be less than 3 dB per 300 mm (foot) of straight duct, at 500 Hz, based on 150 mm (6 inch) duct, of 750 m/min (2500 fpm).
- D. Application Criteria:
 - 1. Temperature range: -18 to 93 degrees C (0 to 200 degrees F) internal.
 - 2. Maximum working velocity: 1200 m/min (4000 feet per minute).
 - 3. Minimum working pressure, inches of water gage: 2500 Pa (10 inches) positive, 500 Pa (2 inches) negative.
- E. Duct Clamps: 100 percent nylon strap, 80 kg (175 pounds) minimum loop tensile strength manufactured for this purpose or stainless steel strap with cadmium plated worm gear tightening device. Apply clamps with sealant and as approved for UL 181, Class 1 installation.

2.6 FLEXIBLE DUCT CONNECTIONS

- A. Where duct connections are made to fans and air handling units, install a non-combustible flexible connection of 822 g (29 ounce) neoprene coated fiberglass fabric approximately 150 mm (6 inches) wide. For connections exposed to sun and weather provide hypalon coating in lieu of neoprene. Burning characteristics shall conform to NFPA 90A. Securely fasten flexible connections to round ducts with stainless steel or zinc-coated iron draw bands with worm gear fastener. For rectangular connections, crimp fabric to sheet metal and fasten sheet metal to ducts by screws 50 mm (2 inches) on center. Fabric shall not be stressed other than by air pressure. Allow at least 25 mm (one inch) slack to insure that no vibration is transmitted.

2.7 FIRESTOPPING MATERIAL

- A. Refer to Section 07 84 00, FIRESTOPPING.

PART 3 - EXECUTION

3.1 INSTALLATION

- A. Fabricate and install ductwork and accessories in accordance with referenced SMACNA Standards:
1. Drawings show the general layout of ductwork and accessories but do not show all required fittings and offsets that may be necessary to connect ducts to equipment, boxes, diffusers, grilles, etc., and to coordinate with other trades. Fabricate ductwork based on field measurements. Provide all necessary fittings and offsets at no additional cost to the government. Coordinate with other trades for space available and relative location of HVAC equipment and accessories on ceiling grid. Duct sizes on the drawings are inside dimensions which shall be altered by Contractor to other dimensions with the same air handling characteristics where necessary to avoid interferences and clearance difficulties.
 2. Provide duct transitions, offsets and connections to dampers, coils, and other equipment in accordance with SMACNA Standards, Section II. Provide streamliner, when an obstruction cannot be avoided and must be taken in by a duct. Repair galvanized areas with galvanizing repair compound.
 3. Provide bolted construction and tie-rod reinforcement in accordance with SMACNA Standards.
 4. Construct casings, eliminators, and pipe penetrations in accordance with SMACNA Standards, Chapter 6. Design casing access doors to swing against air pressure so that pressure helps to maintain a tight seal.
- B. Install duct hangers and supports in accordance with SMACNA Standards, Chapter 4.
- C. Install fire dampers, smoke dampers and combination fire/smoke dampers in accordance with the manufacturer's instructions to conform to the installation used for the rating test. Install fire dampers, smoke dampers and combination fire/smoke dampers at locations indicated and where ducts penetrate fire rated and/or smoke rated walls, shafts and where required by the Resident Engineer. Install with required perimeter mounting angles, sleeves, breakaway duct connections, corrosion resistant springs, bearings, bushings and hinges per UL and NFPA. Demonstrate re-setting of fire dampers and operation of smoke dampers to the Resident Engineer.

- D. Seal openings around duct penetrations of floors and fire rated partitions with fire stop material as required by NFPA 90A.
- E. Flexible duct installation: Refer to SMACNA Standards, Chapter 3. Ducts shall be continuous, single pieces not over 1.5 m (5 feet) long (NFPA 90A), as straight and short as feasible, adequately supported. Centerline radius of bends shall be not less than two duct diameters. Make connections with clamps as recommended by SMACNA. Clamp per SMACNA with one clamp on the core duct and one on the insulation jacket. Flexible ducts shall not penetrate floors, or any chase or partition designated as a fire or smoke barrier, including corridor partitions fire rated one hour or two hour. Support ducts SMACNA Standards.
- F. Where diffusers, registers and grilles cannot be installed to avoid seeing inside the duct, paint the inside of the duct with flat black paint to reduce visibility.
- G. Control Damper Installation:
 - 1. Provide necessary blank-off plates required to install dampers that are smaller than duct size. Provide necessary transitions required to install dampers larger than duct size.
 - 2. Assemble multiple sections dampers with required interconnecting linkage and extend required number of shafts through duct for external mounting of damper motors.
 - 3. Provide necessary sheet metal baffle plates to eliminate stratification and provide air volumes specified. Locate baffles by experimentation, and affix and seal permanently in place, only after stratification problem has been eliminated.
 - 4. Install all damper control/adjustment devices on stand-offs to allow complete coverage of insulation.
- H. Air Flow Measuring Devices (AFMD): Install units with minimum straight run distances, upstream and downstream as recommended by the manufacturer.
- I. Low Pressure Duct Liner: Install in accordance with SMACNA, Duct Liner Application Standard.
- J. Protection and Cleaning: Adequately protect equipment and materials against physical damage. Place equipment in first class operating condition, or return to source of supply for repair or replacement, as determined by Resident Engineer. Protect equipment and ducts during construction against entry of foreign matter to the inside and clean both inside and outside before operation and painting. When new ducts

are connected to existing ductwork, clean both new and existing ductwork by mopping and vacuum cleaning inside and outside before operation.

3.2 DUCT LEAKAGE TESTS AND REPAIR

- A. Ductwork leakage testing shall be performed by the Testing and Balancing Contractor directly contracted by the General Contractor and independent of the Sheet Metal Contractor.
- B. Ductwork leakage testing shall be performed for the entire air distribution system (including all supply, return, exhaust and relief ductwork), section by section, including fans, coils and filter sections. Based upon satisfactory initial duct leakage test results, the scope of the testing may be reduced by the Resident Engineer on ductwork constructed to the 500 Pa (2" WG) duct pressure classification. In no case shall the leakage testing of ductwork constructed above the 500 Pa (2" WG) duct pressure classification or ductwork located in shafts or other inaccessible areas be eliminated.
- C. Test procedure, apparatus and report shall conform to SMACNA Leakage Test manual. The maximum leakage rate allowed is 4 percent of the design air flow rate.
- D. All ductwork shall be leak tested first before enclosed in a shaft or covered in other inaccessible areas.
- E. All tests shall be performed in the presence of the Resident Engineer and the Test and Balance agency. The Test and Balance agency shall measure and record duct leakage and report to the Resident Engineer and identify leakage source with excessive leakage.
- F. If any portion of the duct system tested fails to meet the permissible leakage level, the Contractor shall rectify sealing of ductwork to bring it into compliance and shall retest it until acceptable leakage is demonstrated to the Resident Engineer.
- G. All tests and necessary repairs shall be completed prior to insulation or concealment of ductwork.
- H. Make sure all openings used for testing flow and temperatures by TAB Contractor are sealed properly.

3.4 TESTING, ADJUSTING AND BALANCING (TAB)

- A. Refer to Section 23 05 93, TESTING, ADJUSTING, and BALANCING FOR HVAC.

- - - E N D - - -

SECTION 23 37 00
AIR OUTLETS AND INLETS

PART 1 - GENERAL

1.1 DESCRIPTION

- A. Roof Curbs
- B. Air Outlets and Inlets: Diffusers, Registers, and Grilles.

1.2 RELATED WORK

- A. Testing and Balancing of Air Flows: Section 23 05 93, TESTING, ADJUSTING, AND BALANCING FOR HVAC.

1.3 QUALITY ASSURANCE

- A. Refer to article, QUALITY ASSURANCE, in Section 23 05 11, COMMON WORK RESULTS FOR HVAC AND STEAM GENERATION.
- B. Fire Safety Code: Comply with NFPA 90A.

1.4 SUBMITTALS

- A. Submit in accordance with Section 01 33 23, SHOP DRAWINGS, PRODUCT DATA, and SAMPLES.
- B. Manufacturer's Literature and Data:
 - 1. Diffusers, registers, grilles and accessories.

1.5 APPLICABLE PUBLICATIONS

- A. The publications listed below form a part of this specification to the extent referenced. The publications are referenced in the text by the basic designation only.
- B. Air Diffusion Council Test Code:
 - 1062 GRD-84.....Certification, Rating, and Test Manual 4th Edition
- C. American Society of Civil Engineers (ASCE):
 - ASCE7-05.....Minimum Design Loads for Buildings and Other Structures
- D. American Society for Testing and Materials (ASTM):
 - A167-99 (2004).....Standard Specification for Stainless and Heat-Resisting Chromium-Nickel Steel Plate, Sheet and Strip
 - B209-07.....Standard Specification for Aluminum and Aluminum-Alloy Sheet and Plate
- E. National Fire Protection Association (NFPA):
 - 90A-09.....Standard for the Installation of Air Conditioning and Ventilating Systems

F. Underwriters Laboratories, Inc. (UL):

181-08.....UL Standard for Safety Factory-Made Air Ducts
and Connectors

PART 2 - PRODUCTS

2.1 AIR OUTLETS AND INLETS

A. Materials:

1. Steel or aluminum except that all supply air outlets installed in operating rooms and Cystoscopy rooms (see Article 2.3C.3) shall be stainless steel. Use aluminum air outlets and inlets for facilities located in high-humidity areas. Exhaust air registers located in combination toilets and shower stalls shall be constructed from aluminum. Provide manufacturer's standard gasket.
2. Exposed Fastenings: The same material as the respective inlet or outlet. Fasteners for aluminum may be stainless steel.
3. Contractor shall review all ceiling drawings and details and provide all ceiling mounted devices with appropriate dimensions and trim for the specific locations.

B. Performance Test Data: In accordance with Air Diffusion Council Code 1062GRD. Refer to Section 23 05 41, NOISE AND VIBRATION CONTROL FOR HVAC PIPING AND EQUIPMENT for NC criteria.

C. Air Supply Outlets:

1. Ceiling Diffusers: Suitable for surface mounting, exposed T-bar or special tile ceilings, off-white finish, square or round neck connection as shown on the drawings. Provide plaster frame for units in plaster ceilings.
 - a. Square, louver, fully adjustable pattern: Round neck, surface mounting unless shown otherwise on the drawings. Provide equalizing or control grid and volume control damper.
 - b. Louver face type: Square or rectangular, removable core for 1, 2, 3, or 4 way directional pattern. Provide equalizing or control grid and opposed blade damper.
 - c. Perforated face type: Manual adjustment for one-, two-, three-, or four-way horizontal air distribution pattern without change of air volume or pressure. Provide equalizing or control grid and opposed blade over overlapping blade damper. Perforated face diffusers for VAV systems shall have the pattern controller on the inner face, rather than in the neck and designed to discharge air horizontally at the ceiling maintaining a Coanda effect.

D. Return and Exhaust Registers and Grilles: Provide opposed blade damper without removable key operator for registers.

1. Finish: Off-white baked enamel for ceiling mounted units. Wall units shall have a prime coat for field painting, or shall be extruded aluminum with manufacturer's standard aluminum finish.
2. Standard Type: Fixed horizontal face bars set at 30 to 45 degrees, approximately 30 mm (1-1/4 inch) margin.
3. Perforated Face Type: To match supply units.
4. Grid Core Type: 13 mm by 13 mm (1/2 inch by 1/2 inch) core with 30 mm (1-1/4 inch) margin.
 - a. Heavy extruded aluminum frame shall have countersunk screw mounting. Unless otherwise indicated, register blades and frame shall have factory applied white finish.
 - b. Grille shall be suitable for duct or surface mounting as indicated on drawings. All necessary appurtenances shall be provided to allow for mounting.

PART 3 - EXECUTION

3.1 INSTALLATION

- A. Protection and Cleaning: Protect equipment and materials against physical damage. Place equipment in first class operating condition, or return to source of supply for repair or replacement, as determined by Resident Engineer. Protect equipment during construction against entry of foreign matter to the inside and clean both inside and outside before operation and painting.

3.2 TESTING, ADJUSTING AND BALANCING (TAB)

Refer to Section 23 05 93, TESTING, ADJUSTING, AND BALANCING FOR HVAC.

- - - E N D - - -

SECTION 23 82 00
CONVECTION HEATING AND COOLING UNITS

PART 1 - GENERAL

1.1 RELATED WORK

- A. Section 23 05 11, COMMON WORK RESULTS FOR HVAC AND STEAM GENERATION:
General mechanical requirements and items, which are common to more than one section of Division 23.
- B. Section 23 05 41, NOISE AND VIBRATION CONTROL FOR HVAC PIPING AND EQUIPMENT: Noise requirements.
- C. Section 23 21 13, HYDRONIC PIPING: Heating hot water and chilled water piping.
- D. Section 23 31 00, HVAC DUCTS AND CASINGS: Ducts and flexible connectors.
- E. Section 23 09 23, DIRECT-DIGITAL CONTROL SYSTEM FOR HVAC: Valve operators.
- F. Section 23 05 93, TESTING, ADJUSTING, AND BALANCING FOR HVAC: Flow rates adjusting and balancing.

1.2 QUALITY ASSURANCE

Refer to Paragraph, QUALITY ASSURANCE, in Section 23 05 11, COMMON WORK RESULTS FOR HVAC AND STEAM GENERATION.

1.3 SUBMITTALS

- A. Submit in accordance with Section 01 33 23, SHOP DRAWINGS, PRODUCT DATA, and SAMPLES.
- B. Manufacturer's Literature and Data:
 - 1. Fan-Coil units.
- D. Certificates:
 - 1. Compliance with paragraph, QUALITY ASSURANCE.
 - 2. Compliance with specified standards.
- E. Operation and Maintenance Manuals: Submit in accordance with paragraph, INSTRUCTIONS, in Section 01 00 00, GENERAL REQUIREMENTS.

1.4 APPLICABLE PUBLICATIONS

- A. The publications listed below form a part of this specification to the extent referenced. The publications are referenced in the text by the basic designation only.
- B. Air Conditioning and Refrigeration Institute (ARI):
440-05.....Room Fan Coils

C. National Fire Protection Association (NFPA):

90A-02.....Standard for the Installation of Air
Conditioning and Ventilating Systems

70-05.....National Electrical Code

D. Underwriters Laboratories, Inc. (UL):

181-05.....Standard for Factory-Made Air Ducts and Air
Connectors

1995-05.....Heating and Cooling Equipment

1.5 GUARANTY

In accordance with FAR clause 52.246-21

PART 2 - PRODUCTS**2.1 ROOM FAN-COIL UNITS**

- A. Capacity Certification: ARI 440.
- B. Safety Compliance: NEC compliant and UL listed.
- C. Noise Levels: Operating at full cooling capacity, sound power level shall not exceed by more than 5 dB the numerical value of sound pressure levels associated with noise criteria specified in Section 23 05 51, NOISE AND VIBRATION CONTROL FOR BOILER PLANT. Select units at intermediate speed, for compliance with the noise criteria.
- D. Chassis: Galvanized steel, acoustically and thermally insulated to attenuate noise and prevent condensation.
- E. Cabinet Type: Not lighter than 1.3 mm (18 gage) steel, reinforced and braced. Arrange components and provide adequate space for installation of piping package and control valves. Finish shall be factory-baked enamel in manufacturer's standard color.
 - 1. Horizontal Unit: Hinged bottom access panel with cam-lock fasteners. Provide stamped integral discharged grilles in front of cabinet.
 - 2. Concealed Units: Enclosed type with inlet and outlet duct collars.
- F. Fans: Centrifugal, direct drive, galvanized steel or polyester resin.
 - 1. Motors: 3-speed permanent split capacitor type with integral thermal overload protection, for operation at not more than 1200 RPM.
 - 2. Provide a fan speed selector switch, with off, low, medium, and high positions. Switch shall have a set of auxiliary contacts which are open when the switch is in the "off" position and closed when the switch in any of the other positions. On vertical units, mount switch in a junction box in the cabinet of each unit. On horizontal units, switch shall be wall mounted.

G. Cooling Coils:

1. Hydronic: Copper tubes, 10 mm (three-eighths inch) minimum inside diameter, not less than 4.3 mm (0.017 inch) thick with copper or aluminum fins. Coils shall be pressure tested for bursting and strength in accordance with Underwriters Laboratories, Inc., requirements for pressure tested coils, and shall be designed to provide adequate heat transfer capacity. Provide manual air vent at high point of each coil and drain at each low point.
2. Auxiliary steam coils: Serpentine copper tube mechanically bonded to aluminum fins, maximum working pressure 1378 kPa (200 psig).
3. Electrical heating coils: Spiral sheath or finned-tube construction with Cal-rod resistance elements in aluminum tubes. Units shall be UL listed and factory wired with unit mounted heat switch, magnetic contactors, high temperature cutout safety control, and fan override thermostat.

H. Piping Package: Furnished with unit by the manufacturer to fit control valves provided by the controls supplier. Submit manufacturer's detailed drawings of the piping in the end compartments for approval prior to fabrication of the piping packages. Provide ball stop valves on the supply and return pipes and balancing fittings on the return pipes.

I. Drain pans: Furnish galvanized steel with solderless drain connections and molded polystyrene foam insulating liner:

1. Auxiliary drain pan: Located under control valve and piping to prevent dripping.

J. Air Filter: Manufacturer's standard throwaway type, not less than one inch thick, supported to be concealed from sight and be tight fitting to prevent air by-pass. Filters shall have slide out frames and be easily replaced without removing enclosure or any part thereof.

K. Control valves and unit mounted return air thermostats are to be field installed.

PART 3 - EXECUTION

3.1 INSTALLATION

- A. Work shall be installed as shown and according to the manufacturer's diagrams and recommendations.
- B. Handle and install units in accordance with manufacturer's written instructions.

C. Support units rigidly so they remain stationary at all times.

Cross-bracing or other means of stiffening shall be provided as necessary. Method of support shall be such that distortion and malfunction of units cannot occur.

D. Install fiberglass blanket insulation above hydronic radiant panels.

3.2 OPERATIONAL TEST

Refer to Section 23 05 11, COMMON WORK RESULTS FOR HVAC AND STEAM GENERATION.

- - - E N D - - -

SECTION 26 05 11
REQUIREMENTS FOR ELECTRICAL INSTALLATIONS

PART 1 - GENERAL

1.1 DESCRIPTION

- A. This section applies to all sections of Division 26.
- B. Furnish and install electrical wiring, systems, equipment and accessories in accordance with the specifications and drawings. Capacities and ratings of motors, transformers, cable, switchboards, switchgear, panelboards, motor control centers, and other items and arrangements for the specified items are shown on drawings.
- C. Electrical service entrance equipment (arrangements for temporary and permanent connections to the utility's system) shall conform to the utility's requirements. Coordinate fuses, circuit breakers and relays with the utility's system, and obtain utility approval for sizes and settings of these devices.
- D. Wiring ampacities specified or shown on the drawings are based on copper conductors, with the conduit and raceways accordingly sized. Aluminum conductors are prohibited.

1.2 MINIMUM REQUIREMENTS

- A. References to the International Building Code (IBC), National Electrical Code (NEC), Underwriters Laboratories, Inc. (UL) and National Fire Protection Association (NFPA) are minimum installation requirement standards.
- B. Drawings and other specification sections shall govern in those instances where requirements are greater than those specified in the above standards.

1.3 TEST STANDARDS

- A. All materials and equipment shall be listed, labeled or certified by a nationally recognized testing laboratory to meet Underwriters Laboratories, Inc., standards where test standards have been established. Equipment and materials which are not covered by UL Standards will be accepted provided equipment and material is listed, labeled, certified or otherwise determined to meet safety requirements of a nationally recognized testing laboratory. Equipment of a class which no nationally recognized testing laboratory accepts, certifies, lists, labels, or determines to be safe, will be considered if inspected or tested in accordance with national industrial standards, such as

NEMA, or ANSI. Evidence of compliance shall include certified test reports and definitive shop drawings.

B. Definitions:

1. Listed; Equipment, materials, or services included in a list published by an organization that is acceptable to the authority having jurisdiction and concerned with evaluation of products or services, that maintains periodic inspection of production or listed equipment or materials or periodic evaluation of services, and whose listing states that the equipment, material, or services either meets appropriate designated standards or has been tested and found suitable for a specified purpose.
2. Labeled; Equipment or materials to which has been attached a label, symbol, or other identifying mark of an organization that is acceptable to the authority having jurisdiction and concerned with product evaluation, that maintains periodic inspection of production of labeled equipment or materials, and by whose labeling the manufacturer indicates compliance with appropriate standards or performance in a specified manner.
3. Certified; equipment or product which:
 - a. Has been tested and found by a nationally recognized testing laboratory to meet nationally recognized standards or to be safe for use in a specified manner.
 - b. Production of equipment or product is periodically inspected by a nationally recognized testing laboratory.
 - c. Bears a label, tag, or other record of certification.
4. Nationally recognized testing laboratory; laboratory which is approved, in accordance with OSHA regulations, by the Secretary of Labor.

1.4 QUALIFICATIONS (PRODUCTS AND SERVICES)

- A. Manufacturers Qualifications: The manufacturer shall regularly and presently produce, as one of the manufacturer's principal products, the equipment and material specified for this project, and shall have manufactured the item for at least three years.
- B. Product Qualification:
 1. Manufacturer's product shall have been in satisfactory operation, on three installations of similar size and type as this project, for approximately three years.

2. The Government reserves the right to require the Contractor to submit a list of installations where the products have been in operation before approval.

C. Service Qualifications: There shall be a permanent service organization maintained or trained by the manufacturer which will render satisfactory service to this installation within four hours of receipt of notification that service is needed. Submit name and address of service organizations.

1.5 APPLICABLE PUBLICATIONS

Applicable publications listed in all Sections of Division are to be the latest issue, unless otherwise noted.

1.6 MANUFACTURED PRODUCTS

A. Materials and equipment furnished shall be of current production by manufacturers regularly engaged in the manufacture of such items, for which replacement parts shall be available.

B. When more than one unit of the same class or type of equipment is required, such units shall be the product of a single manufacturer.

C. Equipment Assemblies and Components:

1. Components of an assembled unit need not be products of the same manufacturer.

2. Manufacturers of equipment assemblies, which include components made by others, shall assume complete responsibility for the final assembled unit.

3. Components shall be compatible with each other and with the total assembly for the intended service.

4. Constituent parts which are similar shall be the product of a single manufacturer.

D. Factory wiring shall be identified on the equipment being furnished and on all wiring diagrams.

E. When Factory Testing Is Specified:

1. The Government shall have the option of witnessing factory tests. The contractor shall notify the VA through the Resident Engineer a minimum of 15 working days prior to the manufacturers making the factory tests.

2. Four copies of certified test reports containing all test data shall be furnished to the Resident Engineer prior to final inspection and not more than 90 days after completion of the tests.

3. When equipment fails to meet factory test and re-inspection is required, the contractor shall be liable for all additional expenses, including expenses of the Government.

1.7 EQUIPMENT REQUIREMENTS

Where variations from the contract requirements are requested in accordance with the GENERAL CONDITIONS and Division 01 Section 01 33 23 SHOP DRAWINGS, PRODUCT DATA, AND SAMPLES, the connecting work and related components shall include, but not be limited to additions or changes to branch circuits, circuit protective devices, conduits, wire, feeders, controls, panels and installation methods.

1.8 EQUIPMENT PROTECTION

- A. Equipment and materials shall be protected during shipment and storage against physical damage, vermin, dirt, corrosive substances, fumes, moisture, cold and rain.
 1. Store equipment indoors in clean dry space with uniform temperature to prevent condensation. Equipment shall include but not be limited to switchgear, switchboards, panelboards, transformers, motor control centers, motor controllers, uninterruptible power systems, enclosures, controllers, circuit protective devices, cables, wire, light fixtures, electronic equipment, and accessories.
 2. During installation, equipment shall be protected against entry of foreign matter; and be vacuum-cleaned both inside and outside before testing and operating. Compressed air shall not be used to clean equipment. Remove loose packing and flammable materials from inside equipment.
 3. Damaged equipment shall be, as determined by the Resident Engineer, placed in first class operating condition or be returned to the source of supply for repair or replacement.
 4. Painted surfaces shall be protected with factory installed removable heavy kraft paper, sheet vinyl or equal.
 5. Damaged paint on equipment and materials shall be refinished with the same quality of paint and workmanship as used by the manufacturer so repaired areas are not obvious.

1.9 WORK PERFORMANCE

- A. All electrical work must comply with the requirements of NFPA 70 (NEC), NFPA 70B, NFPA 70E, OSHA Part 1910 subpart J, OSHA Part 1910 subpart S and OSHA Part 1910 subpart K in addition to other references required by contract.

- B. Job site safety and worker safety is the responsibility of the contractor.
- C. Electrical work shall be accomplished with all affected circuits or equipment de-energized. When an electrical outage cannot be accomplished in this manner for the required work, the following requirements are mandatory:
 - 1. Electricians must use full protective equipment (i.e., certified and tested insulating material to cover exposed energized electrical components, certified and tested insulated tools, etc.) while working on energized systems in accordance with NFPA 70E.
 - 2. Electricians must wear personal protective equipment while working on energized systems in accordance with NFPA 70E.
 - 3. Before initiating any work, a job specific work plan must be developed by the contractor with a peer review conducted and documented by the Resident Engineer and Medical Center staff. The work plan must include procedures to be used on and near the live electrical equipment, barriers to be installed, safety equipment to be used and exit pathways.
 - 4. Work on energized circuits or equipment cannot begin until prior written approval is obtained from the Resident Engineer.
- D. For work on existing stations, arrange, phase and perform work to assure electrical service for other buildings at all times. Refer to Article OPERATIONS AND STORAGE AREAS under Division 01 Section GENERAL REQUIREMENTS.
- E. New work shall be installed and connected to existing work neatly, safely and professionally. Disturbed or damaged work shall be replaced or repaired to its prior conditions, as required by Division 01 Section, GENERAL REQUIREMENTS.
- F. Coordinate location of equipment and conduit with other trades to minimize interferences.

1.10 EQUIPMENT INSTALLATION AND REQUIREMENTS

- A. Equipment location shall be as close as practical to locations shown on the drawings.
- B. Working spaces shall not be less than specified in the NEC for all voltages specified.
- C. Inaccessible Equipment:
 - 1. Where the Government determines that the Contractor has installed equipment not conveniently accessible for operation and maintenance,

the equipment shall be removed and reinstalled as directed at no additional cost to the Government.

2. "Conveniently accessible" is defined as being capable of being reached quickly for operation, maintenance, or inspections without the use of ladders, or without climbing or crawling under or over obstacles such as, but not limited to, motors, pumps, belt guards, transformers, piping, ductwork, conduit and raceways.

1.11 EQUIPMENT IDENTIFICATION

- A. In addition to the requirements of the NEC, install an identification sign which clearly indicates information required for use and maintenance of items such as panelboards, cabinets, motor controllers (starters), safety switches, separately enclosed circuit breakers, individual breakers and controllers in switchboards, switchgear and motor control assemblies, control devices and other significant equipment.
- B. Nameplates for Normal Power System equipment shall be laminated black phenolic resin with a white core with engraved lettering. Nameplates for Essential Electrical System (EES) equipment, as defined in the NEC, shall be laminated red phenolic resin with a white core with engraved lettering. Lettering shall be a minimum of 1/2 inch [12mm] high. Nameplates shall indicate equipment designation, rated bus amperage, voltage, number of phases, number of wires, and type of EES power branch as applicable. Secure nameplates with screws.

1.12 SUBMITTALS

- A. Submit in accordance with Division 01 Section, SHOP DRAWINGS, PRODUCT DATA, AND SAMPLES.
- B. The Government's approval shall be obtained for all equipment and material before delivery to the job site. Delivery, storage or installation of equipment or material which has not had prior approval will not be permitted at the job site.
- C. All submittals shall include adequate descriptive literature, catalog cuts, shop drawings and other data necessary for the Government to ascertain that the proposed equipment and materials comply with specification requirements. Catalog cuts submitted for approval shall be legible and clearly identify equipment being submitted.
- D. Submittals for individual systems and equipment assemblies which consist of more than one item or component shall be made for the system or assembly as a whole. Partial submittals will not be considered for approval.

1. Mark the submittals, "SUBMITTED UNDER SECTION_____".
 2. Submittals shall be marked to show specification reference including the section and paragraph numbers.
 3. Submit each section separately.
- E. The submittals shall include the following:
1. Information that confirms compliance with contract requirements. Include the manufacturer's name, model or catalog numbers, catalog information, technical data sheets, shop drawings, pictures, nameplate data and test reports as required.
 - //2. Submittals are required for all equipment anchors and supports. Submittals shall include weights, dimensions, center of gravity, standard connections, manufacturer's recommendations and behavior problems (e.g., vibration, thermal expansion,) associated with equipment or piping so that the proposed installation can be properly reviewed. Include sufficient fabrication information so that appropriate mounting and securing provisions may be designed and/or attached to the equipment.//
 3. Elementary and interconnection wiring diagrams for communication and signal systems, control systems and equipment assemblies. All terminal points and wiring shall be identified on wiring diagrams.
 4. Parts list which shall include those replacement parts recommended by the equipment manufacturer.
- F. Manuals: Submit in accordance with Division 01 Section, GENERAL REQUIREMENTS.
1. Maintenance and Operation Manuals: Submit as required for systems and equipment specified in the technical sections. Furnish four copies, bound in hardback binders, (manufacturer's standard binders) or an approved equivalent. Furnish one complete manual as specified in the technical section but in no case later than prior to performance of systems or equipment test, and furnish the remaining manuals prior to contract completion.
 2. Inscribe the following identification on the cover: the words "MAINTENANCE AND OPERATION MANUAL," the name and location of the system, equipment, building, name of Contractor, and contract number. Include in the manual the names, addresses, and telephone numbers of each subcontractor installing the system or equipment and the local representatives for the system or equipment.
 3. Provide a "Table of Contents" and assemble the manual to conform to the table of contents, with tab sheets placed before instructions

covering the subject. The instructions shall be legible and easily read, with large sheets of drawings folded in.

4. The manuals shall include:

- a. Internal and interconnecting wiring and control diagrams with data to explain detailed operation and control of the equipment.
- b. A control sequence describing start-up, operation, and shutdown.
- c. Description of the function of each principal item of equipment.
- d. Installation instructions.
- e. Safety precautions for operation and maintenance.
- f. Diagrams and illustrations.
- g. Periodic maintenance and testing procedures and frequencies, including replacement parts numbers and replacement frequencies.
- h. Performance data.
- i. Pictorial "exploded" parts list with part numbers. Emphasis shall be placed on the use of special tools and instruments. The list shall indicate sources of supply, recommended spare parts, and name of servicing organization.
- j. List of factory approved or qualified permanent servicing organizations for equipment repair and periodic testing and maintenance, including addresses and factory certification qualifications.

G. Approvals will be based on complete submission of manuals together with shop drawings.

H. After approval and prior to installation, furnish the Resident Engineer with one sample of each of the following:

1. A 300 mm (12 inch) length of each type and size of wire and cable along with the tag from the coils of reels from which the samples were taken.
2. Each type of conduit coupling, bushing and termination fitting.
3. Conduit hangers, clamps and supports.
4. Duct sealing compound.
5. Each type of receptacle, toggle switch, occupancy sensor, outlet box, manual motor starter, device wall plate, engraved nameplate, wire and cable splicing and terminating material, and branch circuit single pole molded case circuit breaker.

1.13 SINGULAR NUMBER

Where any device or part of equipment is referred to in these specifications in the singular number (e.g., "the switch"), this

reference shall be deemed to apply to as many such devices as are required to complete the installation as shown on the drawings.

1.14 ACCEPTANCE CHECKS AND TESTS

The contractor shall furnish the instruments, materials and labor for field tests.

1.15 TRAINING

- A. Training shall be provided in accordance with Article 1.25, INSTRUCTIONS, of Division 01 SECTION, GENERAL REQUIREMENTS.
- B. Training shall be provided for the particular equipment or system as required in each associated specification.
- C. A training schedule shall be developed and submitted by the contractor and approved by the Resident Engineer at least 30 days prior to the planned training.

- - - E N D - - -

SECTION 26 05 13
MEDIUM-VOLTAGE CABLES

PART 1 - GENERAL

1.1 DESCRIPTION

This section specifies the furnishing, installation and connection of the high voltage cables.

1.2 RELATED WORK

- A. Bedding of conduits: Division 31 Section 31 20 00, EARTH MOVING.
- B. General electrical requirement and items that is common to more than one section of Division 26: Section 26 05 11, REQUIREMENTS FOR ELECTRICAL INSTALLATIONS.
- C. Conduits for high voltage cables: Section 26 05 33, RACEWAY AND BOXES FOR ELECTRICAL SYSTEMS.
- D. Requirements for personnel safety and to provide a low impedance path for possible ground fault currents: Division 26 Section 26 05 26, GROUNDING AND BONDING FOR ELECTRICAL SYSTEMS.

1.3 SUBMITTALS

- A. Submit in accordance with Division 01 Section 01 33 23, SHOP DRAWINGS, PRODUCT DATA, AND SAMPLES and Division 26 Section 26 05 11, REQUIREMENTS FOR ELECTRICAL INSTALLATIONS.
- B. Shop Drawings:
 - 1. Sufficient information, clearly presented, shall be included to determine compliance with drawings and specifications.
 - 2. Include splice and termination kit information prior to purchase and installation.
 - 3. Provide cable minimum bend radius, and flammability data.
- C. Samples:
 - 1. After approval and prior to installation, furnish the Resident Engineer with a 300 mm (12 inches) length of each type and size of wire and cable along with the tag from the coils or reels from which the samples were taken. The sample shall contain the manufacturers markings.
- D. Certifications:
 - 1. Factory test reports: Prior to installation of the cables, deliver four copies of the manufacturers certified NEMA WC 71 or WC 74, standard factory test reports to the Resident Engineer. Certified

copies of test data shall show conformance with the referenced standards and shall be approved prior to delivery of cable.

2. Field Test Reports: Test Reports on the following shall be in accordance with the paragraph entitled "Field Tests for High Voltage Cables" and include the following tests:

- a. High Potential Tests
- b. Dielectric Absorption Tests
- c. Radiographic Tests

After testing, submit four certified copies of each of the graphs specified under field testing, to the Resident Engineer. Adequate information shall be included identifying the cable locations, types, voltage rating and sizes.

3. Splices and terminations, after having been installed and tested, deliver four copies of a certificate by the Contractor to the Resident Engineer which includes the following:

- a. A statement that the materials, detail drawings and printed instructions used, are those contained in the kits approved for this contract.
- b. A statement that each splice and each termination was completely installed without any overnight interruption.
- c. A statement that field made splices and terminations conform to the following requirements:
 - 1) Pencil the cable insulation precisely.
 - 2) Connector installations:
 - a) Use tools that are designed for the connectors being installed.
 - b) Round and smooth the installed connectors to minimize localized voltage stressing of the insulating materials.
 - 3) Remove contaminants from all surfaces within the splices and terminations before installing the insulating materials.
 - 4) Solder block throughout stranded grounding wires that will penetrate the splicing and terminating materials.
 - 5) Use mirrors to observe the installation of materials on the backsides of the splices and terminations.
 - 6) Eliminate air voids throughout the splices and terminations.
 - 7) Stretch each layer of tape properly during installation.
- d. List all of the materials purchased and installed for the splices and terminations for this contract including the material

descriptions, manufacturer's names, catalog numbers and total quantities.

E. Power Company Approval: Prior to construction, obtain written approval from the power company that will supply electrical service for the following items:

1. Service entrance cables. Obtain the power company's written approval on the submittal papers for the cables before submitting them for VA approval.
2. Employees who will splice and terminate the service entrance cables.

F. Installer Approval:

1. Employees who install the splices and terminations and test the cables shall have not less than five years of experience splicing and terminating cables which are equal to those being spliced and terminated, including experience with the materials in the kits.
2. Furnish satisfactory proof of such experience for each employee who splices or terminates the cables.

G. Cable Voltage Ratings

1. Medium voltage power cables shall include multiple and single-conductor cable rated as follows:
 - a) 15000 volts shall be used on 12,470, 13,200 and 13,800V 3 phase 60hz distribution systems.

H. Shipment:

1. Cable shall be shipped on reels such that cable will be protected from mechanical injury. Each end of each length of cable shall be hermetically sealed and securely attached to the reel.

1.4 APPLICABLE PUBLICATIONS

A. Publications listed below (including amendments, addenda, revisions, supplements and errata) form a part of this specification to the extent referenced. Publications are referenced in the text by the designation only:

1. American Society for Testing and Materials (ASTM):

B3-2001.....Standard Specification for Soft or Annealed
Copper Wire

B. Institute of Electrical and Electronics Engineers, Inc. (IEEE):

386-95 (R2001).....Separable Insulated Connector Systems for Power
Distribution Systems above 600 V

400.2-2005.....Guide for Field Testing of Shielded Power Cable
Systems

404-2000.....Extruded and Laminated Dielectric Shielded
Cable Joints Rated 2500-500,000 Volts

C. National Electrical Manufacturers Association (NEMA):

WC 71-1999.....Standard for Non-Shielded Cables Rated 2001-
5000 Volts for Use in the Distribution of
Electrical Energy (ICEA S-96-659)

WC 74-2000.....5-46 KV Shielded Power Cable for Use in the
Transmission and Distribution of Electrical
Energy (ICEA S-93-969)

D. National Fire Protection Association (NFPA):

70-2008.....National Electrical Code (NEC)

E. Underwriters Laboratories (UL):

1072-2006 Medium-Voltage Power Cables

PART 2- PRODUCTS

2.1 MATERIAL MEDIUM VOLTAGE CABLE

- A. Medium voltage cable shall be in accordance with the NEC and NEMA WC71, WC74 and UL 1072.
- B. Shall be single conductor stranded copper conforming to ASTM B3.
- C. Insulation:
 - 1. Insulation level shall be 133 percent.
 - 2. Types of insulation:
 - a. Cable type abbreviation, EPR: Ethylene propylene rubber insulation shall be thermosetting, light and heat stabilized.
- D. Conductors and insulation shall be wrapped separately with semiconducting tape.
- E. Insulation shall be wrapped with non-magnetic, metallic shielding except for cables for series type lighting systems.
- F. Heavy duty, overall protective jackets of chlorosulphonated polyethylene, neoprene or polyvinyl chloride shall enclose every cable.
- G. Cable temperature ratings for continuous operation, emergency overload operation and short circuit operation shall be not less than the NEC, NEMA WC71 or NEMA WC74 Standard for the respective cable.
- H. Manufacturer's name and other pertinent information shall be marked or molded clearly on the overall outside surface of the jackets, or incorporated on marker tapes within the cables at reasonable intervals.

2.2 MATERIAL, SPLICES AND TERMINATIONS

- A. The materials shall be compatible with the conductors, insulations and protective jackets on the cables and wires.

- B. The splices shall insulate and protect the conductors not less than the insulation and protective jackets on the cables and wires that protect the conductors. In locations where moisture might be present, the splices shall be watertight. In manholes and handholes the splices shall be submersible.
- C. Splicing and Terminating Fittings: Shall be in accordance with IEEE 386, 404.
 - 1. Shall be heavy duty, pressure type fittings, which will assure satisfactory performance of the connections under conditions of temperature cycling and magnetic forces from available short circuit currents.
 - 2. The fittings shall be suitably designed and the proper size for the cables and wires being spliced and terminated. Terminations to bus shall be with two hole lugs.
 - 3. Where the Government determines that unsatisfactory fittings have been installed, contractor shall replace the unsatisfactory installations with approved fittings at no additional cost to the Government.
- D. Splicing and Terminating Kits:
 - 1. General:
 - a. Shall be assembled by the manufacturer or supplier of the materials and shall be packaged for individual splices and terminations or for groups of splices and terminations.
 - b. Shall consist of materials designed for the cables being spliced and terminated and shall be suitable for the prevailing environmental conditions.
 - c. Shall include detail drawings and printed instructions for each type of splice and termination being installed, as prepared by the manufacturers of the materials in the kits.
 - d. Detail drawings, and printed instructions shall indicate the cable type, voltage rating, manufacturer's name and catalog numbers for the materials indicated.
 - e. Voltage ratings for the splices and terminations shall be not less than the voltage ratings for the cables on which they are being installed.
 - f. Shall include shielding and stress cone materials.
 - 2. Taped splices and terminations with insulating and semi-conducting rubber tapes shall withstand 200 percent elongation without

- cracking, rupturing or reducing their electric and self-bonding characteristics by more than 5 percent.
3. Epoxy resin kits shall be as follows:
- a. Compatible with the cable insulations and jackets and make the splices watertight and submersible.
 - b. Thermosetting and generate its own heat so that external fire or heat will not be required.
 - c. Set solid and cure in approximately 60 minutes in 21 degree C (70 degree F) ambient temperature.
 - d. Not deteriorate when subjected to oil, water, gases, salt water, sewage and fungus.
 - e. Furnished in pre-measured quantities, sized for each splice and each termination, with two resin components in an easy mixing plastic bag which will permit mixing the resin without entrapping air or contaminants. Other methods of packaging and mixing the epoxy resin components will be considered for approval, provided they include adequate safeguards to assure precise proportioning of the resin components and to prevent entrapping air and contaminants.
 - f. Use snap-together, longitudinally-split, interlocking seam, transplant mold bodies or taped frameworks, injection fittings and injection gun or pouring equipment. Completely fill voids within the splices and terminations.
- E. Pre-molded Rubber Splices and Terminations:
1. Splices and terminations shall be in accordance with IEEE 386, and 404.
 2. Pre-molded rubber devices shall have a minimum of 3 mm (0.125 inch) semi-conductive shield material covering the entire housing. Test each rubber part prior to shipment from the factory.
 3. Grounding of metallic shields shall be accomplished by a solderless connector enclosed in a watertight rubber housing covering the entire assembly. The grounding device and splice or terminator shall be of same manufacturer to insure electrical integrity of the shielded parts.
 4. The pre-molded parts shall be suitable for indoor, outdoor, submersible, or direct-burial applications.

2.3 MATERIAL, FIREPROOFING TAPE

- A. The tape shall consist of a flexible, conformable fabric of organic composition coated one side with flame-retardant elastomer.
- B. The tape shall be self-extinguishing and shall not support combustion. It shall be arc proof and fireproof.
- C. The tape shall not deteriorate when subjected to water, gases, salt water, sewage, or fungus. It shall be resistant to sunlight and ultraviolet light.
- D. The finished application shall withstand a 200 ampere arc for not less than 30 seconds.
- E. Securing tape: Shall be glass cloth electrical tape not less than 0.18 mm (7 mils) thick, and 19 mm (3/4 inch) wide.

2.4 MATERIAL, WARNING TAPE

- A. The tape shall be standard, 76 mm (3 inch) wide, 4-Mil polyethylene detectable type with aluminum backing.
- B. The tape shall be red with black letters indicating "CAUTION BURIED ELECTRIC LINE BELOW".

PART 3 - EXECUTION

3.1 INSTALLATION, MEDIUM VOLTAGE CABLE

- A. Installation shall be in accordance with the NEC, and as shown on the drawings.
- B. Contractor shall ensure that radii of bends fittings, cable risers, and other conditions are suitable for the cable and conform with the recommendations of the cable manufacturer.
- C. Cable shall be installed in underground duct banks, in conduit above and below grade; inside buildings, on insulator hooks; on racks in wall and ceiling mounted cable trays in utility tunnels and manholes; and by direct burial.
- D. Cables shall be secured with heavy duty cable ties in existing or new trays mounted horizontally, where cable rests on tray bottom.
- E. Cables shall be secured with PVC coated metallic non-metallic cable clamps, straps, hangers, or other approved supporting devices to tunnel walls, ceilings, and in new or existing cable trays mounted vertically, where tray bottom is in a vertical plane.
- F. Contractor shall ensure that all cable tray is properly secured and supported prior to installing new armored cable. Contractor shall add new permanent and/or temporary tray support devices as required to

preclude cable tray failure during cable pulling or after cable is installed.

- G. Cable or conductors of a primary distribution system shall be rejected when installed openly in cable trays or openly racked along interior walls; in the same raceway or conduit with AC/DC control circuits or ac power circuits operating at less than 600 volts; or in a manner allowing cable to support its own weight.
- H. Use suitable lubricating compounds on the cables and wires to prevent damage to them during pulling-in. Provide compounds that are not injurious to the cable and wire jackets and do not harden or become adhesive.
- I. Splice the cables and wires only in manholes and accessible junction boxes. Ground shields in accordance with Section 26 05 26, GROUNDING AND BONDING FOR ELECTRICAL SYSTEMS.
- J. In manholes, trenches and vaults install the cables on suitable porcelain insulators with steel cables racks. Ground cable racks in accordance with Section 26 05 26, GROUNDING AND BONDING FOR ELECTRICAL SYSTEMS.
- K. In manholes, underground raceways and other outdoors locations:
 - 1. Seal the cable ends prior to pulling them in to prevent the entry of moisture.
 - 2. For ethylene propylene rubber and polyethylene insulated cables, use bags of epoxy resin that are not less than 6 mm (1/4 inch) larger in diameter than the overall diameter of the cable. Clean each end of each cable before installing the epoxy resin over it.

3.2 PROTECTION DURING SPLICING OPERATIONS

Blowers shall be provided to force fresh air into manholes or confined areas where free movement or circulation of air is obstructed.

Waterproof protective coverings shall be available on the work site to provide protection against moisture while a splice is being made.

Pumps shall be used to keep manholes dry during splicing operations.

Under no conditions shall a splice or termination be made with the interior of a cable exposed to moisture. Conductor insulation paper shall be moisture-tested before the splice is made. A manhole ring at least 150 mm (6 inches) above ground shall be used around the manhole entrance to keep surface water from entering the manhole. Unused ducts shall be plugged and water seepage through ducts in use shall be stopped before the splice is started.

3.3 PULLING CABLES IN DUCTS AND MANHOLES.

- A. Medium-voltage cables shall be pulled into ducts and utility tunnels with equipment designed for this purpose, including power-driven winch, cable-feeding flexible tube guide, cable grips, and lubricants. A sufficient number of trained personnel and equipment shall be employed to ensure the careful and proper installation of the cable.
- B. Cable reel shall be set up at the side of the manhole or tunnel hatch opening and above the duct or hatch level, allowing the cable to enter through the opening without reverse bending. Flexible tube guide shall be installed through the opening in a manner that will prevent the cable from rubbing on the edges of any structural member.
- C. Pulling force for a cable grip on lead-sheathed cable shall not exceed manufacturer's recommendation. A dynamometer shall be used in the pulling line to ensure that the pulling force is not exceeded. Pulling force for a nonmetallic-sheathed cable shall not exceed the smaller of 4400 Newton (1,000 pounds) or a value computed from the following equation:

$$TM = 0.008 \times N \times CM$$

Where: TM = maximum allowable pulling tension in Newton pounds

N = number of conductors in the cable

CM = cross-sectional area of each conductor in square millimeter circular mils.

- D. Cable shall be unreeled from the top of the reel. Payout shall be carefully controlled. Cable to be pulled shall be attached through a swivel to the main pulling wire by means of a suitable cable grip permitted only on cables less than 60 mm (200-feet) long and less than 50 mm (2 inches) in diameter.
- E. Woven-wire cable grips shall be used to grip the cable end when pulling small cables and short straight lengths of heavier cables.
- F. Pulling eyes shall be attached to the cable conductors to prevent damage to the cable structure.
- G. Pulling eyes and cable grips shall be used together for nonmetallic sheathed cables to prevent damage to the cable structure.
- H. Cables shall be liberally coated with a suitable cable-pulling lubricant as it enters the tube guide or duct. Grease and oil lubricants shall be used only on lead-sheathed cables. Nonmetallic sheathed cables shall be covered with wire-pulling compounds when required which have no

deleterious effects on the cable. Rollers, sheaves, or tube guides around which the cable is pulled shall conform to the minimum bending radius of the cable.

- I. Cables shall be pulled into ducts at a reasonable speed not in excess of maximum permissible pulling tension specified by the cable manufacturer. Cable pulling using a vehicle shall not be permitted. Pulling operations shall be stopped immediately with any indication of binding or obstruction and shall not be resumed until such difficulty is corrected. Sufficient slack shall be provided for free movement of cable due to expansion or contraction.
- J. Cable splices made up in manholes or utility tunnels shall be firmly supported on cable racks as indicated. No cable splices shall be pulled in ducts. Cable ends shall overlap at the ends of a section to provide sufficient undamaged cable for splicing. Cables to be spliced in manholes or utility tunnels shall overlap the centerline of the proposed joint by not less than 600 mm (2 feet).
- K. Cables cut in the field shall have the cut ends immediately sealed to prevent entrance of moisture. Nonlead cables shall be sealed with rubber tape wrapped down to 75 mm (3 inches) from the cable end. Rubber tape shall be cover-wrapped with polyvinylchloride tape. Lead-Covered cables shall be sealed with wiping metal making a firm bond with the end of the sheath or with a disk of lead fitted over the end and wiped to the sheath.

3.4 INSTALLATION, SPLICES AND TERMINATIONS

- A. Install the materials as recommended by their manufacturer including special precautions pertaining to air temperature during installation.
- B. Cross-Linked Polyethylene (XLPE), Ethylene Propylene Rubber and Polyethylene Insulated Cables:
 - 1. Cables rated more than 5000 volts: Install taped splices and terminations, or pre-molded rubber splices and terminations.
- C. Installation shall be accomplished by qualified personnel trained to accomplish high voltage equipment installations. All instructions of the manufacturer shall be followed in detail.
- D. Splices shall be made in manholes or tunnels except where cable terminations are specifically indicated. Splicing and terminating of cables shall be expedited to minimize exposure and cable deterioration.
- E. Cables shall be terminated in potheads. Dry terminations with medium voltage pennants, preformed, and hand wrapped stress cones may be used

for terminating cables. Potheads shall be provided with adequate means for making external connections to the cable conductors of single or multiple conductor cables; protecting the cable insulation against moisture, oil, or other contaminant; physically protecting and supporting cables, and maintaining the insulation level of the cable.

- F. Pothead terminations shall be field fabricated from termination kits supplied by and in accordance with the pothead manufacturer's recommendations for the type, size, and electrical characteristics of the cable.
- G. Installation shall include built-up or prefabricated heat or cold shrink stress-relief cones at the terminals of all shielded cables and at the terminals of single-conductor lead-covered cables rated 15 kV and above, ungrounded.
- H. Cable splices shall be field fabricated from splicing kits supplied by and in accordance with cable manufacturer's recommendations for the type, size, and electrical characteristics of the cable specified. Cable splices in manholes shall be located midway between cable racks on walls of manholes and supported with cable arms at approximately the same elevation as the enclosing duct.
- I. Cable splices in the tunnel that are not installed in cable trays shall be installed on cable racks or by other approved methods that will minimize physical stress on the splice connections. Splices shall be supported at approximately the same elevation as the installed cable except where space limitations or existing cable length limitations make this method impractical or impossible.
- J. Universal demountable splices shall be supported in such manner so as to minimize physical stress on the splice connections. Each cable end termination shall be supported using a pair of saddle type supports under the cable end termination and/or cable with a minimum 300 mm (12 inches) and a maximum 750 mm (30 inches) separation between the supports. Cable end termination and cable shall be secured to the supports in such a manner as to prevent movement of termination or cable at the support. Saddle type supports shall be installed on galvanized steel framing channel anchored to the wall or securely fastened to the cable tray or installed by other approved methods.

3.5 MULTIPLE-CONDUCTOR POTHEADS

- A. Multiple-conductor potheads shall be hermetically sealed cap-nut type and shall be suitable for the type, size, and electrical

characteristics of the cable. Potheads shall consist of bells or bodies with bell caps lids, bushing, cable connectors, lugs, and entrance fittings.

- B. Pothead bells or bodies shall be cast iron aluminum with mounting brackets as required, pipe plugs for filings and vent holes, machine-flanged surfaces for bell caps lids, and cable entrance fittings. Pothead bell caps lids for cables up to 130 mm² (250 Kcmils), 250 amperes shall be cast iron aluminum; and for cables of larger size and higher current ratings shall be cast aluminum bronze nonmagnetic metal casting. Bell caps Lids shall have matching machined flanged surfaces for sealing with gasket and cap-screw connections.
- C. Bushings shall be glazed wet-process electrical porcelain insulators, factory assembled and hermetically sealed to bell cap lid.
- D. Cable connectors shall be high-conductivity copper accurately machined and threaded for internal and external electrical connections. Cross-sectional and contact areas shall be adequate to carry the full-load current rating of the conductors. Cable connectors shall be solder type with gasket seal between the connector and bushing.
- E. Cable-entrance fittings shall be cast-bronze wiping-sleeve type for lead-covered cable, and cast-aluminum positive-sealed stuffing boxes for non-lead-covered cables. Conduit couplings and armor base fittings shall be cast iron.
- F. Three-conductor potheads with a neutral stud and lug may be used in lieu of four-conductor potheads in four-wire grounded neutral systems.
- G. Potheads shall be completely filled, leaving no gaps or voids, with an insulating compound suitable for the type of cable, insulation, voltage rating, and ambient operating temperatures in accordance with the pothead manufacturer's recommendations. Pothead parts that do not carry current shall be grounded.

3.6 SINGLE-CONDUCTOR POTHEADS

- A. Single-conductor potheads shall be the hermetically sealed cap-nut type and shall be suitable for the type, size, and electrical characteristics of the cable specified. Potheads shall consist of cast bodies, bushings, cable connectors, lugs, and entrance fittings.
- A. Pothead bodies shall be metal castings with mounting brackets, when required, pipe plugs for filling and vent holes, and machined flanged surface for cable-entrance fitting. Bodies shall be cast iron for cables up to 130 mm² (250 kc mils) 250 amperes, and cast aluminum

bronze nonmagnetic metal casting for cable of larger size and higher current ratings.

- B. Bushings shall be glazed wet-process electrical porcelain insulators, factory assembled and hermetically sealed to the pothead body.
- C. Cable connectors shall be high-conductivity copper accurately machined and threaded for internal and external electrical connections. Cross-sectional and contact areas shall be adequate to carry the full-load current rating of the conductors. Cable connectors shall be solder type with gasket seal between the connector and bushing.
- D. Potheads shall be completely filled, leaving no gaps or voids, with an insulating compound suitable for the type of cable, insulation, voltage rating, and ambient operating temperatures in accordance with the pothead manufacturer's recommendations. Pothead parts that do not carry current shall be grounded.

3.7 INSTALLATION, FIREPROOFING

- A. Cover all power cables located in manholes, handholes and junction boxes with arc proof and fireproof tape.
- B. Apply the tape in a single layer, one-half lapped or as recommended by the manufacturer. Install the tape with the coated side towards the cable and extend it not less than 25 mm (one inch) into each duct.
- C. Secure the tape in place by a random wrap of glass cloth tape.

3.8 FEEDER IDENTIFICATION

In each manhole and pullbox install permanent tags on each circuit's cables and wires to clearly designate their circuit identification and voltage. In manholes the tags shall be the embossed brass type and shall also show the cable type and voltage rating. Position the tags so they will be easy to read after the fireproofing is installed.

3.9 INSTALLATION, DIRECT BURIAL CABLE

- A. Installation shall be in accordance with the NEC.
- B. Tops of the cables shall be:
 - 1. Not less than 750 mm (30 inches) and not less than shown on the drawings below the finished grade.
 - 2. Not less than 60 mm 750 mm (24 inches) and not less than shown on the drawings below road and other pavement surfaces.
 - 3. Do not install them under railroad tracks.
- C. Under road and paved surfaces, install the cables within bituminous coated, galvanized steel, rigid conduits, not less than 50 mm (2 inch) trade size, with bushings at each end of each conduit run.

- D. Work with extreme care near existing ducts, conduits, cables and other utilities to prevent any damage.
- E. Cut the trenches neatly and uniformly:
 - 1. Excavating and backfilling is specified in Section 31 20 00, EARTH MOVING.
 - 2. Place a 75 mm (3 inch) layer of sand in the trenches before installing the cables.
 - 3. Place a 75 mm (3 inch) layer of sand over the installed cables.
 - 4. Install continuous, horizontal, 25 by 200 mm (1 by 8 inch), preservative impregnated wood planking three inches above the installed cables before backfilling.
- F. Provide horizontal slack in the cables for contraction during cold weather.
- G. Install the cables in continuous lengths. Splices within cable runs will not be accepted.
- H. Connections and terminations shall be submersible type designed for the cables being installed.
- I. Warning tape shall be continuously placed 300 mm (12 inches) above buried cable.

3.10 FIELD TESTS FOR HIGH VOLTAGE CABLE

- A. New Cable:
 - 1. Acceptance tests shall be performed on new and service aged PE XLPE, PVC and paper cables in accordance with IEEE 400.2 and as specified herein.
 - 2. Test new cable after installation, splices, and terminations have been made, but before connection to equipment and existing cable.
 - 3. Test equipment, labor and technical personnel shall be provided as necessary to perform the electrical acceptance tests. Arranges shall be made to have tests witnessed by the Resident Engineer.
- B. Service Age Cable:
 - 1. Maintenance tests shall be performed on service-aged cable interconnected to new cable. See test voltages below.
 - 2. After new cable test and connection to an existing cable, test the interconnected cable. Disconnect cable from all equipment that might be damaged by the test voltages.
- C. Dielectric Absorption Test: Both new and service aged power cable shall be completely isolated from extraneous electrical connections at cable terminations and joints. Safety precautions shall be observed. Each

cable shall be given a full dielectric - absorption test with a 5000v insulation resistance test set. Test shall be applied for a long enough time to charge the cable. Readings shall be recorded every 15 seconds during the first 3 minutes of test and at 1 minute intervals thereafter. Test shall continue until three equal readings 1 minute apart are obtained. Minimum readings shall be 200 megohms at an ambient temperature 20 degrees C (68 degrees F). Readings taken at other temperatures shall be corrected accordingly.

D. High Potential Test: High potential test shall not be applied to the XLPE new or service aged cables. All other cables shall be subjected to the test but only upon successful dielectric absorption test.

1. Leakage current test shall be by high potential dc step voltage method.
2. High potential test shall measure the leakage current from each conductor to the insulation shield. Use corona shields, guard rings, taping, mason jars, or plastic bags to prevent corona current from influencing the readings. Unprepared cable shield ends shall be trimmed back 25 mm (1 inch) or more for each 10 kV of test voltage. Upon the successful completion of the high potential test on new and service aged PE CCLP, PC PVC cables a second dielectric test will be run on the HV cable system to ensure the cables have not been damaged by the hi-pot test

E. Safety Precautions:

1. Exercise suitable and adequate safety measures prior to, during, and after the high potential tests, including placing warning signs and preventing people and equipment from being exposed to the test voltages.

F. Test Voltages:

1. New shielded EPR and CCLP cable dc test voltages shall be as follows:

Rated Circuit Voltage Phase-to-Phase Volt	Wire Size AWG or MCM	Test Voltage KV
2001-5000	8-1000	25
5001-8000	6-1000	35
8001-15000	2-1000	65
15001-25001	1-1000	100
25001-28000	1-1000	-

28001-35000	1/0-1000	-
-------------	----------	---

2. Existing cable of all types interconnected to a new cable shall be tested at 1.7 times the existing cable rated voltage (maintenance test).

G. High Potential Test Method:

1. Apply voltage in approximately 8 to 10 equal steps.
2. Raise the voltage slowly between steps.
3. At the end of each step, allow the charging currents to decay, and time the interval of decay.
4. Read the leakage current and plot a curve of leakage currents versus test voltage on graph paper as the test progresses. Read the leakage current at the same time interval for each voltage step.
5. Stop the test if leakage currents increase excessively or a "knee" appears in the curve before maximum test voltage is reached.
 - a. For new cable, repair or replace the cable and repeat the test.
 - b. For existing cable interconnected to new cable, notify the Resident Engineer for further instructions.
6. Upon reaching maximum test voltage, hold the voltage for five minutes. Read the leakage current at 30 second intervals and plot a curve of leakage current versus time on the same graph paper as the step voltage curve. Stop the test if leakage current starts to rise, or decreases and again starts to rise. Leakage current should decrease and stabilize for good cable.
7. Terminate test and allow sufficient discharge time before testing the next conductor.

H. Test Data: Test data shall be recorded and shall include identification of cable and location, megohm readings versus time, leakage current readings versus time, and cable temperature versus time.

I. Final Acceptance: Final acceptance shall depend upon the satisfactory performance of the cable under test. No cable shall be energized until recorded test data have been approved by the Resident Engineer. Final test reports shall be provided to the Resident Engineer. Reports shall have a cover letter/sheet clearly marked with the System name, Date, and the words "Final Test Report" Forward to the Resident Engineer for inclusion in the Maintenance Database.

J. Radiographic Tests: Radiographic tests shall be performed on all potheads at the discretion of the Resident Engineer to determine if

voids exist in the pothead. Unacceptable terminations shall be reworked at no additional expense to the Government.

K. The contractor shall furnish the instruments, materials and labor for these tests.

- - - E N D - - -

SECTION 26 05 21
LOW-VOLTAGE ELECTRICAL POWER CONDUCTORS AND CABLES (600 VOLTS AND BELOW)

PART 1 - GENERAL

1.1 DESCRIPTION

This section specifies the furnishing, installation, and connection of the low voltage power and lighting wiring.

1.2 RELATED WORK

- A. Excavation and backfill for cables that are installed in conduit:
Division 31 Section 31 20 00, EARTH MOVING.
- B. Sealing around penetrations to maintain the integrity of time rated construction: Division 07 Section 07 84 00, FIRESTOPPING.
- C. General electrical requirements that are common to more than one section in Division 26 Section 26 05 11, REQUIREMENTS FOR ELECTRICAL INSTALLATIONS.
- D. Conduits for cables and wiring: Division 26 Section 26 05 33, RACEWAY AND BOXES FOR ELECTRICAL SYSTEMS.
- E. Requirements for personnel safety and to provide a low impedance path for possible ground fault currents: Division 26 Section 26 05 26, GROUNDING AND BONDING FOR ELECTRICAL SYSTEMS.

1.3 SUBMITTALS

- A. In accordance with Division 01 Section 01 33 23, SHOP DRAWINGS, PRODUCT DATA, AND SAMPLES, furnish the following:
 - 1. Manufacturer's Literature and Data: Showing each cable type and rating.
 - 2. Certificates: Two weeks prior to final inspection, deliver to the Resident Engineer four copies of the certification that the material is in accordance with the drawings and specifications and has been properly installed.

1.4 APPLICABLE PUBLICATIONS

- A. Publications listed below (including amendments, addenda, revisions, supplements and errata) form a part of this specification to the extent referenced. Publications are reference in the text by the basic designation only.
- B. American Society of Testing Material (ASTM):
D2301-04.....Standard Specification for Vinyl Chloride
Plastic Pressure Sensitive Electrical Insulating
Tape
- C. Federal Specifications (Fed. Spec.):

A-A-59544-00.....Cable and Wire, Electrical (Power, Fixed
Installation)

C. National Fire Protection Association (NFPA):

70-2008National Electrical Code (NEC)

D. Underwriters Laboratories, Inc. (UL):

44-02.....Thermoset-Insulated Wires and Cables

83-03.....Thermoplastic-Insulated Wires and Cables

467-01.....Electrical Grounding and Bonding Equipment

486A-01.....Wire Connectors and Soldering Lugs for Use with
Copper Conductors

486C-02.....Splicing Wire Connectors

486D-02.....Insulated Wire Connector Systems for Underground
Use or in Damp or Wet Locations

486E-00.....Equipment Wiring Terminals for Use with Aluminum
and/or Copper Conductors

493-01.....Thermoplastic-Insulated Underground Feeder and
Branch Circuit Cable

514B-02.....Fittings for Cable and Conduit

1479-03.....Fire Tests of Through-Penetration Fire Stops

PART 2 - PRODUCTS

2.1 CABLE AND WIRE (POWER AND LIGHTING)

A. Cable and Wire shall be in accordance with Fed. Spec. A-A-59544, except
as hereinafter specified.

B. Single Conductor:

1. Shall be annealed copper.

2. Shall be stranded for sizes No. 8 AWG and larger, solid for sizes No.
10 AWG and smaller.

3. Shall be minimum size No. 12 AWG, except where smaller sizes are
allowed herein.

C. Insulation:

1. THW, XHHW, or dual rated THHN-THWN shall be in accordance with UL 44,
and 83.

3. Isolated power system wiring: Type XHHW with a dielectric constant of
3.5 or less.

D. Color Code:

1. Secondary service, feeder and branch circuit conductors shall be
color coded as follows:

208/120 volt	Phase	480/277 volt
--------------	-------	--------------

Black	A	Brown
Red	B	Orange
Blue	C	Yellow
White	Neutral	Gray *
* or white with colored (other than green) tracer.		

- a. The lighting circuit "switch legs" and 3-way switch "traveling wires" shall have color coding unique and distinct (i.e. pink and purple) from the color coding indicated above. The unique color codes shall be solid and in accordance with the NEC. Field coordinate for a final color coding with the Resident Engineer .
2. Use solid color compound or solid color coating for No. 12 AWG and No. 10 AWG branch circuit conductors and neutral sizes.
3. Phase conductors No. 8 AWG and larger shall be color-coded using one of the following methods:
 - a. Solid color compound or solid color coating.
 - b. Stripes, bands, or hash marks of color specified above.
 - c. Color as specified using 19 mm (3/4 inch) wide tape. Apply tape in half overlapping turns for a minimum of 75 mm (three inches) for terminal points, and in junction boxes, pull boxes, troughs, manholes, and handholes. Apply the last two laps of tape with no tension to prevent possible unwinding. Where cable markings are covered by tape, apply tags to cable stating size and insulation type.
4. For modifications and additions to existing wiring systems, color coding shall conform to the existing wiring system.
5. Color code for isolated power system wiring shall be in accordance with the NEC.

2.2 SPLICES AND JOINTS

- A. In accordance with UL 486A, C, D, E and NEC.
- B. Branch circuits (No. 10 AWG and smaller):
 1. Connectors: Solderless, screw-on, reusable pressure cable type, 600 volt, 105 degree C with integral insulation, approved for copper and aluminum conductors.
 2. The integral insulator shall have a skirt to completely cover the stripped wires.
 3. The number, size, and combination of conductors, as listed on the manufacturers packaging shall be strictly complied with.

C. Feeder Circuits:

1. Connectors shall be indent, hex screw, or bolt clamp-type of high conductivity and corrosion-resistant material.
2. Field installed compression connectors for cable sizes 250 kc mil and larger shall have not less than two clamping elements or compression indents per wire.
3. Insulate splices and joints with materials approved for the particular use, location, voltage, and temperature. Insulate with not less than that of the conductor level that is being joined.
4. Plastic electrical insulating tape: ASTM D2304 shall apply, flame retardant, cold and weather resistant.

2.3 CONTROL WIRING

- A. Unless otherwise specified in other sections of these specifications, control wiring shall be as specified for power and lighting wiring, except the minimum size shall be not less than No. 14 AWG.
- B. Control wiring shall be large enough so that the voltage drop under inrush conditions does not adversely affect operation of the controls.

2.4 WIRE LUBRICATING COMPOUND

- A. Suitable for the wire insulation and conduit it is used with, and shall not harden or become adhesive.
- B. Shall not be used on wire for isolated type electrical power systems.

2.5 FIREPROOFING TAPE

- A. The tape shall consist of a flexible, conformable fabric of organic composition coated one side with flame-retardant elastomer.
- B. The tape shall be self-extinguishing and shall not support combustion. It shall be arc-proof and fireproof.
- C. The tape shall not deteriorate when subjected to water, gases, salt water, sewage, or fungus and be resistant to sunlight and ultraviolet light.
- D. The finished application shall withstand a 200-ampere arc for not less than 30 seconds.
- E. Securing tape: Glass cloth electrical tape not less than 0.18 mm (7 mils) thick, and 19 mm (3/4 inch) wide.

2.6 WARNING TAPE

- A. The tape shall be standard, 76 mm (3 inch) wide, 4-Mil polyethylene detectable type.
- B. The tape shall be red with black letters indicating "CAUTION BURIED ELECTRIC LINE BELOW".

PART 3 - EXECUTION

3.1 INSTALLATION, GENERAL

- A. Install in accordance with the NEC, and as specified.
- B. Install all wiring in raceway systems, except where direct burial or HCF Type AC cables are used.
- C. Splice cables and wires only in outlet boxes, junction boxes, pull boxes, manholes, or handholes.
- D. Wires of different systems (i.e. 120V, 277V) shall not be installed in the same conduit or junction box system.
- E. Install cable supports for all vertical feeders in accordance with the NEC. Provide split wedge type which firmly clamps each individual cable and tightens due to cable weight.
- F. For panelboards, cabinets, wireways, switches, and equipment assemblies, neatly form, train, and tie the cables in individual circuits.
- G. Seal cable and wire entering a building from underground, between the wire and conduit where the cable exits the conduit, with a non-hardening approved compound.
- H. Wire Pulling:
 - 1. Provide installation equipment that will prevent the cutting or abrasion of insulation during pulling of cables.
 - 2. Use ropes made of nonmetallic material for pulling feeders.
 - 3. Attach pulling lines for feeders by means of either woven basket grips or pulling eyes attached directly to the conductors, as approved by the Resident Engineer.
 - 4. Pull in multiple cables together in a single conduit.
- I. No more than (3) single-phase branch circuits shall be installed in any one conduit.
- J. The wires shall be derated in accordance with NEC Article 310. Neutral wires, under conditions defined by the NEC, shall be considered current-carrying conductors.

3.2 INSTALLATION IN MANHOLES

- A. Install and support cables in manholes on the steel racks with porcelain or equal insulators. Train the cables around the manhole walls, but do not bend to a radius less than six times the overall cable diameter.

3.3 SPLICE INSTALLATION

- A. Splices and terminations shall be mechanically and electrically secure.
- B. Where the Government determines that unsatisfactory splices or terminations have been installed, remove the devices and install approved devices at no additional cost to the Government.

3.5 CONTROL AND SIGNAL WIRING INSTALLATION

- A. Unless otherwise specified in other sections, install wiring and connect to equipment/devices to perform the required functions as shown and specified.
- B. Except where otherwise required, install a separate power supply circuit for each system so that malfunctions in any system will not affect other systems.
- C. Where separate power supply circuits are not shown, connect the systems to the nearest panelboards of suitable voltages, which are intended to supply such systems and have suitable spare circuit breakers or space for installation.
- D. Install a red warning indicator on the handle of the branch circuit breaker for the power supply circuit for each system to prevent accidental de-energizing of the systems.
- E. System voltages shall be 120 volts or lower where shown on the drawings or as required by the NEC.

3.6 CONTROL AND SIGNAL SYSTEM IDENTIFICATION

- A. Install a permanent wire marker on each wire at each termination.
- B. Identifying numbers and letters on the wire markers shall correspond to those on the wiring diagrams used for installing the systems.
- C. Wire markers shall retain their markings after cleaning.
- D. In each manhole and handhole, install embossed brass tags to identify the system served and function.

3.7 FEEDER IDENTIFICATION

- A. In each interior pulbox and junction box, install metal tags on each circuit cables and wires to clearly designate their circuit identification and voltage.
- B. In each manhole and handhole, provide tags of the embossed brass type, showing the cable type and voltage rating. Attach the tags to the cables with slip-free plastic cable lacing units.

3.8 DIRECT BURIAL CABLE INSTALLATION

3.9 EXISTING WIRING

Unless specifically indicated on the plans, existing wiring shall not be reused for the new installation. Only wiring that conforms to the specifications and applicable codes may be reused. If existing wiring does not meet these requirements, existing wiring may not be reused and new wires shall be installed.

3.10 FIELD TESTING

- A. Feeders and branch circuits shall have their insulation tested after installation and before connection to utilization devices such as fixtures, motors, or appliances.
- B. Tests shall be performed by megger and conductors shall test free from short-circuits and grounds.
- C. Test conductor phase-to-phase and phase-to-ground.
- D. The Contractor shall furnish the instruments, materials, and labor for these tests.

- - - E N D - - -

SECTION 26 05 26
GROUNDING AND BONDING FOR ELECTRICAL SYSTEMS

PART 1 - GENERAL

1.1 DESCRIPTION

- A. This section specifies general grounding and bonding requirements of electrical equipment operations and to provide a low impedance path for possible ground fault currents.
- B. "Grounding electrode system" refers to all electrodes required by NEC, as well as including made, supplementary, lightning protection system grounding electrodes.
- C. The terms "connect" and "bond" are used interchangeably in this specification and have the same meaning.

1.2 RELATED WORK

- A. Division 26 Section 26 05 11, REQUIREMENTS FOR ELECTRICAL INSTALLATIONS: General electrical requirements and items that are common to more than one section of Division 26.
- B. Division 26 Section 26 05 21, LOW-VOLTAGE ELECTRICAL POWER CONDUCTORS AND CABLES (600 VOLTS AND BELOW): Low Voltage power and lighting wiring.

1.3 SUBMITTALS

- A. Submit in accordance with Division 26 Section 26 05 11, REQUIREMENTS FOR ELECTRICAL INSTALLATIONS.
- B. Shop Drawings:
 - 1. Sufficient information, clearly presented, shall be included to determine compliance with drawings and specifications.
 - 2. Include the location of system grounding electrode connections and the routing of aboveground and underground grounding electrode conductors.
- C. Test Reports: Provide certified test reports of ground resistance.
- D. Certifications: Two weeks prior to final inspection, submit four copies of the following to the Resident Engineer:
 - 1. Certification that the materials and installation is in accordance with the drawings and specifications.
 - 2. Certification, by the Contractor, that the complete installation has been properly installed and tested.

1.4 APPLICABLE PUBLICATIONS

Publications listed below (including amendments, addenda, revisions, supplements, and errata) form a part of this specification to the extent referenced. Publications are referenced in the text by the basic designation only.

A. American Society for Testing and Materials (ASTM):

B1-2001.....Standard Specification for Hard-Drawn Copper
Wire

B8-2004.....Standard Specification for Concentric-Lay-
Stranded Copper Conductors, Hard, Medium-Hard,
or Soft

B. Institute of Electrical and Electronics Engineers, Inc. (IEEE):

81-1983.....IEEE Guide for Measuring Earth Resistivity,
Ground Impedance, and Earth Surface Potentials
of a Ground System

C. National Fire Protection Association (NFPA):

70-2008.....National Electrical Code (NEC)
99-2005.....Health Care Facilities

D. Underwriters Laboratories, Inc. (UL):

44-2005Thermoset-Insulated Wires and Cables
83-2003Thermoplastic-Insulated Wires and Cables
467-2004Grounding and Bonding Equipment
486A-486B-2003Wire Connectors

PART 2 - PRODUCTS**2.1 GROUNDING AND BONDING CONDUCTORS**

- A. Equipment grounding conductors shall be UL 83 insulated stranded copper, except that sizes 6 mm² (10 AWG) and smaller shall be solid copper. Insulation color shall be continuous green for all equipment grounding conductors, except that wire sizes 25 mm² (4 AWG) and larger shall be permitted to be identified per NEC.
- B. Bonding conductors shall be ASTM B8 bare stranded copper, except that sizes 6 mm² (10 AWG) and smaller shall be ASTM B1 solid bare copper wire.
- C. Electrical System Grounding: Conductor sizes shall not be less than what is shown on the drawings and not less than required by the NEC, whichever is greater.

2.2 GROUND RODS

- A. Copper clad steel, 19 mm (3/4-inch) diameter by 3000 mm (10 feet) long, conforming to UL 467.
- B. Quantity of rods shall be as required to obtain the specified ground resistance.

2.3 SPLICES AND TERMINATION COMPONENTS

Components shall meet or exceed UL 467 and be clearly marked with the manufacturer, catalog number, and permitted conductor size(s).

2.4 GROUND CONNECTIONS

- A. Below Grade: Exothermic-welded type connectors.
- B. Above Grade:
 - 1. Bonding Jumpers: compression type connectors, using zinc-plated fasteners and external tooth lockwashers.
 - 2. Ground Busbars: Two-hole compression type lugs using tin-plated copper or copper alloy bolts and nuts.
 - 3. Rack and Cabinet Ground Bars: one-hole compression-type lugs using zinc-plated or copper alloy fasteners.

2.5 EQUIPMENT RACK AND CABINET GROUND BARS

Provide solid copper ground bars designed for mounting on the framework of open or cabinet-enclosed equipment racks with minimum dimensions of 4 mm thick by 19 mm wide (3/8 inch x ¾ inch).

2.6 GROUND TERMINAL BLOCKS

At any equipment mounting location (e.g. backboards and hinged cover enclosures) where rack-type ground bars cannot be mounted, provide screw lug-type terminal blocks.

2.7 SPLICE CASE GROUND ACCESSORIES

Splice case grounding and bonding accessories shall be supplied by the splice case manufacturer when available. Otherwise, use 16 mm² (6 AWG) insulated ground wire with shield bonding connectors.

PART 3 - EXECUTION

3.1 GENERAL

- A. Ground in accordance with the NEC, as shown on drawings, and as hereinafter specified.
- B. System Grounding:
 - 1. Secondary service neutrals: Ground at the supply side of the secondary disconnecting means and at the related transformers.
 - 2. Separately derived systems (transformers downstream from the service entrance): Ground the secondary neutral.

3. Isolation transformers and isolated power systems shall not be system grounded.

- C. Equipment Grounding: Metallic structures (including ductwork and building steel), enclosures, raceways, junction boxes, outlet boxes, cabinets, machine frames, and other conductive items in close proximity with electrical circuits shall be bonded and grounded.
- D. Special Grounding: For patient care area electrical power system grounding, conform to NFPA 99, and NEC.

3.2 INACCESSIBLE GROUNDING CONNECTIONS

Make grounding connections, which are buried or otherwise normally inaccessible (except connections for which periodic testing access is required) by exothermic weld.

3.3 MEDIUM-VOLTAGE EQUIPMENT AND CIRCUITS

- A. Switchgear: Provide a bare grounding electrode conductor from the switchgear ground bus to the grounding electrode system.
- B. Duct Banks and Manholes: Provide an insulated equipment grounding conductor in each duct containing medium or high voltage conductors, sized per NEC except that minimum size shall be 25 mm² (2 AWG). Bond the equipment grounding conductors to the switchgear ground bus, to all manhole hardware and ground rods, to the cable shielding grounding provisions of medium or high voltage cable splices and terminations, and equipment enclosures.
- C. Pad Mounted Transformers:
1. Provide a driven ground rod and bond with a grounding electrode conductor to the transformer grounding pad metal steel.
 2. Ground the secondary neutral.
- D. Lightning Arresters: Connect lightning arresters to the equipment ground bus or ground rods as applicable.
- E. Outdoor Metallic Fences Around Electrical Equipment: Fences shall be grounded with a ground rod at each fixed gate post and at each corner post. Drive ground rods until the top is 300 mm (12 inches) below grade. Attach a 25 mm² (4 AWG) copper conductor, by exothermic weld to the ground rods and extend underground to the immediate vicinity of fence post. Lace the conductor vertically into 300 mm (12 inches) of fence mesh and fasten by two approved bronze compression fittings, one to bond wire to post and the other to bond wire to fence. Each gate section shall be bonded to its gatepost by a 3 by 25 mm (1/8 by one

inch) flexible braided copper strap and ground post clamps. Clamps shall be of the anti-electrolysis type.

- F. Metallic Conduit: Metallic conduits which terminate without mechanical connection to an electrical equipment housing by means of locknut and bushings or adapters, shall be provided with grounding bushings. Connect bushings with a bare grounding conductor to the equipment ground bus.

3.4 SECONDARY EQUIPMENT AND CIRCUITS

- A. Main Bonding Jumper: Bond the secondary service neutral to the ground bus in the service equipment.
- B. Metallic Piping, Building Steel, and Supplemental Electrode(s):
1. Provide a grounding electrode conductor sized per NEC between the service equipment ground bus and all metallic water and gas pipe systems, building steel, and supplemental or made electrodes. Jumper insulating joints in the metallic piping. All connections to electrodes shall be made with fittings that conform to UL 467.
 2. Provide a supplemental ground electrode and bond to the grounding electrode system.
- C. Service Disconnect (Separate Individual Enclosure): Provide a ground bar bolted to the enclosure with lugs for connecting the various grounding conductors.
- D. Switchgear, Switchboards, Unit Substations, and Motor Control Centers:
1. Connect the various feeder equipment grounding conductors to the ground bus in the enclosure with suitable pressure connectors.
 2. For service entrance equipment, connect the grounding electrode conductor to the ground bus.
 3. Connect metallic conduits, which terminate without mechanical connection to the housing, by grounding bushings and grounding conductor to the equipment ground bus.
- E. Transformers:
1. Exterior: Exterior transformers supplying interior service equipment shall have the neutral grounded at the transformer secondary. Provide a grounding electrode at the transformer.
 2. Separately derived systems (transformers downstream from service equipment): Ground the secondary neutral at the transformer. Provide a grounding electrode conductor from the transformer to the ground bar at the service equipment .
- F. Conduit Systems:

1. Ground all metallic conduit systems. All metallic conduit systems shall contain an equipment grounding conductor.
 2. Non-metallic conduit systems shall contain an equipment grounding conductor, except that non-metallic feeder conduits which carry a grounded conductor from exterior transformers to interior or building-mounted service entrance equipment need not contain an equipment grounding conductor.
 3. Conduit containing only a grounding conductor, and which is provided for mechanical protection of the conductor, shall be bonded to that conductor at the entrance and exit from the conduit.
- G. Feeders and Branch Circuits: Install equipment grounding conductors with all feeders and power and lighting branch circuits.
- H. Boxes, Cabinets, Enclosures, and Panelboards:
1. Bond the equipment grounding conductor to each pullbox, junction box, outlet box, device box, cabinets, and other enclosures through which the conductor passes (except for special grounding systems for intensive care units and other critical units shown).
 2. Provide lugs in each box and enclosure for equipment grounding conductor termination.
 3. Provide ground bars in panelboards, bolted to the housing, with sufficient lugs to terminate the equipment grounding conductors.
- I. Motors and Starters: Provide lugs in motor terminal box and starter housing or motor control center compartment to terminate equipment grounding conductors.
- J. Receptacles shall not be grounded through their mounting screws. Ground with a jumper from the receptacle green ground terminal to the device box ground screw and the branch circuit equipment grounding conductor.
- K. Ground lighting fixtures to the equipment grounding conductor of the wiring system when the green ground is provided; otherwise, ground the fixtures through the conduit systems. Fixtures connected with flexible conduit shall have a green ground wire included with the power wires from the fixture through the flexible conduit to the first outlet box.
- L. Fixed electrical appliances and equipment shall be provided with a ground lug for termination of the equipment grounding conductor.
- M. Panelboard Bonding: The equipment grounding terminal buses of the normal and essential branch circuit panelboards serving the same individual patient vicinity shall be bonded together with an insulated

continuous copper conductor not less than 16 mm² (10 AWG). These conductors shall be installed in rigid metal conduit.

3.5 CORROSION INHIBITORS

When making ground and ground bonding connections, apply a corrosion inhibitor to all contact surfaces. Use corrosion inhibitor appropriate for protecting a connection between the metals used.

3.6 CONDUCTIVE PIPING

- A. Bond all conductive piping systems, interior and exterior, to the building to the grounding electrode system. Bonding connections shall be made as close as practical to the equipment ground bus.
- B. In operating rooms and at intensive care and coronary care type beds, bond the gases and suction piping, at the outlets, directly to the room or patient ground bus.

3.8 ELECTRICAL ROOM GROUNDING

Building Earth Ground Busbars: Provide ground busbar hardware at each electrical room and connect to pigtail extensions of the building grounding ring.

3.9 WIREWAY GROUNDING

- A. Ground and Bond Metallic Wireway Systems as follows:
 - 1. Bond the metallic structures of wireway to provide 100 percent electrical continuity throughout the wireway system by connecting a 16 mm² (6 AWG) bonding jumper at all intermediate metallic enclosures and across all section junctions.
 - 2. Install insulated 16 mm² (6 AWG) bonding jumpers between the wireway system bonded as required in paragraph 1 above, and the closest building ground at each end and approximately every 16 meters (50 feet).
 - 3. Use insulated 16 mm² (6 AWG) bonding jumpers to ground or bond metallic wireway at each end at all intermediate metallic enclosures and cross all section junctions.
 - 4. Use insulated 16 mm² (6 AWG) bonding jumpers to ground cable tray to column-mounted building ground plates (pads) at each end and approximately every 15 meters.

3.10 GROUND RESISTANCE

- A. Grounding system resistance to ground shall not exceed 5 ohms. Make necessary modifications or additions to the grounding electrode system for compliance without additional cost to the Government. Final tests shall assure that this requirement is met.

- B. Resistance of the grounding electrode system shall be measured using a four-terminal fall-of-potential method as defined in IEEE 81. Ground resistance measurements shall be made before the electrical distribution system is energized and shall be made in normally dry conditions not less than 48 hours after the last rainfall. Resistance measurements of separate grounding electrode systems shall be made before the systems are bonded together below grade. The combined resistance of separate systems may be used to meet the required resistance, but the specified number of electrodes must still be provided.
- C. Services at power company interface points shall comply with the power company ground resistance requirements.
- D. Below-grade connections shall be visually inspected by the Resident Engineer prior to backfilling. The Contractor shall notify the Resident Engineer 24 hours before the connections are ready for inspection.

3.11 GROUND ROD INSTALLATION

- A. Drive each rod vertically in the earth, not less than 3000 mm (10 feet) in depth.
- B. Where permanently concealed ground connections are required, make the connections by the exothermic process to form solid metal joints. Make accessible ground connections with mechanical pressure type ground connectors.
- C. Where rock prevents the driving of vertical ground rods, install angled ground rods or grounding electrodes in horizontal trenches to achieve the specified resistance.

- - - E N D - - -

SECTION 26 05 33
RACEWAY AND BOXES FOR ELECTRICAL SYSTEMS

PART 1 - GENERAL**1.1 DESCRIPTION**

- A. This section specifies the furnishing, installation, and connection of conduit, fittings, and boxes to form complete, coordinated, grounded raceway systems. Raceways are required for all wiring unless shown or specified otherwise.
- B. Definitions: The term conduit, as used in this specification, shall mean any or all of the raceway types specified.

1.2 RELATED WORK

- A. Bedding of conduits: Division 31 Section 31 20 00, EARTH MOVING.
- B. Mounting board for telephone closets Division 06 Section 06 10 00, ROUGH CARPENTRY.
- C. Sealing around penetrations to maintain the integrity of fire rated construction Division 07 Section 07 84 00, FIRESTOPPING.
- D. Fabrications for the deflection of water away from the building envelope at penetrations Division 07 Section 07 60 00, FLASHING AND SHEET METAL.
- E. Sealing around conduit penetrations through the building envelope to prevent moisture migration into the building Division 07 Section 07 92 00, JOINT SEALANTS.
- F. Identification and painting of conduit and other devices Division 09 Section 09 91 00, PAINTING.
- G. General electrical requirements and items that is common to more than one section of Division 26 Section 26 05 11, REQUIREMENTS FOR ELECTRICAL INSTALLATIONS.
- H. Requirements for personnel safety and to provide a low impedance path for possible ground fault currents Division 26 Section 26 05 26, GROUNDING AND BONDING FOR ELECTRICAL SYSTEMS.

1.3 SUBMITTALS

In accordance with Division 01 Section 01 33 23, SHOP DRAWINGS, PRODUCT DATA, AND SAMPLES, furnish the following:

- A. Shop Drawings:
 - 1. Size and location of main feeders;
 - 2. Size and location of panels and pull boxes
 - 3. Layout of required conduit penetrations through structural elements.
 - 4. The specific item proposed and its area of application shall be identified on the catalog cuts.

- B. Certification: Prior to final inspection, deliver to the Resident Engineer four copies of the certification that the material is in accordance with the drawings and specifications and has been properly installed.

1.4 APPLICABLE PUBLICATIONS

- A. Publications listed below (including amendments, addenda, revisions, supplements and errata) form a part of this specification to the extent referenced. Publications are referenced in the text by the basic designation only.
- B. National Fire Protection Association (NFPA):
70-2008.....National Electrical Code (NEC)
- C. Underwriters Laboratories, Inc. (UL):
1-03.....Flexible Metal Conduit
5-01.....Surface Metal Raceway and Fittings
6-03.....Rigid Metal Conduit
50-03.....Enclosures for Electrical Equipment
360-03.....Liquid-Tight Flexible Steel Conduit
467-01.....Grounding and Bonding Equipment
514A-01.....Metallic Outlet Boxes
514B-02.....Fittings for Cable and Conduit
514C-05.....Nonmetallic Outlet Boxes, Flush-Device Boxes and
Covers
651-02.....Schedule 40 and 80 Rigid PVC Conduit
651A-03.....Type EB and A Rigid PVC Conduit and HDPE Conduit
797-03.....Electrical Metallic Tubing
1242-00.....Intermediate Metal Conduit
- D. National Electrical Manufacturers Association (NEMA):
TC-3-04.....PVC Fittings for Use with Rigid PVC Conduit and
Tubing
FB1-03.....Fittings, Cast Metal Boxes and Conduit Bodies
for Conduit, Electrical Metallic Tubing and
Cable

PART 2 - PRODUCTS

2.1 MATERIAL

- A. Conduit Size: In accordance with the NEC, but not less than 13 mm (1/2 inch) unless otherwise shown. Where permitted by the NEC, 13 mm (1/2 inch) flexible conduit may be used for tap connections to recessed lighting fixtures.
- B. Conduit:

1. Rigid galvanized steel: Shall Conform to UL 6, ANSI C80.1.
2. Rigid aluminum: Shall Conform to UL 6A, ANSI C80.5.
3. Rigid intermediate steel conduit (IMC): Shall Conform to UL 1242, ANSI C80.6.
4. Electrical metallic tubing (EMT): Shall Conform to UL 797, ANSI C80.3. Maximum size not to exceed 105 mm (4 inch) and shall be permitted only with cable rated 600 volts or less.
5. Flexible galvanized steel conduit: Shall Conform to UL 1.
6. Liquid-tight flexible metal conduit: Shall Conform to UL 360.
7. Direct burial plastic conduit: Shall conform to UL 651 and UL 651A, heavy wall PVC or high density polyethylene (PE).
8. Surface metal raceway: Shall Conform to UL 5.

C. Conduit Fittings:

1. Rigid steel and IMC conduit fittings:
 - a. Fittings shall meet the requirements of UL 514B and ANSI/ NEMA FB1.
 - a. Standard threaded couplings, locknuts, bushings, and elbows: Only steel or malleable iron materials are acceptable. Integral retractable type IMC couplings are also acceptable.
 - b. Locknuts: Bonding type with sharp edges for digging into the metal wall of an enclosure.
 - c. Bushings: Metallic insulating type, consisting of an insulating insert molded or locked into the metallic body of the fitting. Bushings made entirely of metal or nonmetallic material are not permitted.
 - d. Erickson (union-type) and set screw type couplings: Approved for use in concrete are permitted for use to complete a conduit run where conduit is installed in concrete. Use set screws of case hardened steel with hex head and cup point to firmly seat in conduit wall for positive ground. Tightening of set screws with pliers is prohibited.
 - e. Sealing fittings: Threaded cast iron type. Use continuous drain type sealing fittings to prevent passage of water vapor. In concealed work, install fittings in flush steel boxes with blank cover plates having the same finishes as that of other electrical plates in the room.
2. Rigid aluminum conduit fittings:
 - a. Standard threaded couplings, locknuts, bushings, and elbows: Malleable iron, steel or aluminum alloy materials; Zinc or cadmium

- plate iron or steel fittings. Aluminum fittings containing more than 0.4 percent copper are prohibited.
- b. Locknuts and bushings: As specified for rigid steel and IMC conduit.
 - c. Set screw fittings: Not permitted for use with aluminum conduit.
3. Electrical metallic tubing fittings:
- a. Fittings shall meet the requirements of UL 514B and ANSI/ NEMA FB1.
 - b. Only steel or malleable iron materials are acceptable.
 - c. Couplings and connectors: Concrete tight and rain tight, with connectors having insulated throats. Use gland and ring compression type couplings and connectors for conduit sizes 50 mm (2 inches) and smaller. Use set screw type couplings with four set screws each for conduit sizes over 50 mm (2 inches). Use set screws of case-hardened steel with hex head and cup point to firmly seat in wall of conduit for positive grounding.
 - d. Indent type connectors or couplings are prohibited.
 - e. Die-cast or pressure-cast zinc-alloy fittings or fittings made of "pot metal" are prohibited.
4. Flexible steel conduit fittings:
- a. Conform to UL 514B. Only steel or malleable iron materials are acceptable.
 - b. Clamp type, with insulated throat.
5. Liquid-tight flexible metal conduit fittings:
- a. Fittings shall meet the requirements of UL 514B and ANSI/ NEMA FB1.
 - b. Only steel or malleable iron materials are acceptable.
 - c. Fittings must incorporate a threaded grounding cone, a steel or plastic compression ring, and a gland for tightening. Connectors shall have insulated throats.
6. Direct burial plastic conduit fittings:
- a. Fittings shall meet the requirements of UL 514C and NEMA TC3.
 - b. As recommended by the conduit manufacturer.
7. Surface metal raceway fittings: As recommended by the raceway manufacturer.
8. Expansion and deflection couplings:
- a. Conform to UL 467 and UL 514B.
 - b. Accommodate, 19 mm (0.75 inch) deflection, expansion, or contraction in any direction, and allow 30 degree angular deflections.

- c. Include internal flexible metal braid sized to guarantee conduit ground continuity and fault currents in accordance with UL 467, and the NEC code tables for ground conductors.
 - d. Jacket: Flexible, corrosion-resistant, watertight, moisture and heat resistant molded rubber material with stainless steel jacket clamps.
- D. Conduit Supports:
- 1. Parts and hardware: Zinc-coat or provide equivalent corrosion protection.
 - 2. Individual Conduit Hangers: Designed for the purpose, having a pre-assembled closure bolt and nut, and provisions for receiving a hanger rod.
 - 3. Multiple conduit (trapeze) hangers: Not less than 38 mm by 38 mm (1-1/2 by 1-1/2 inch), 12 gage steel, cold formed, lipped channels; with not less than 9 mm (3/8 inch) diameter steel hanger rods.
 - 4. Solid Masonry and Concrete Anchors: Self-drilling expansion shields, or machine bolt expansion.
- E. Outlet, Junction, and Pull Boxes:
- 1. UL-50 and UL-514A.
 - 2. Cast metal where required by the NEC or shown, and equipped with rustproof boxes.
 - 3. Sheet metal boxes: Galvanized steel, except where otherwise shown.
 - 4. Flush mounted wall or ceiling boxes shall be installed with raised covers so that front face of raised cover is flush with the wall. Surface mounted wall or ceiling boxes shall be installed with surface style flat or raised covers.
- F. Wireways: Equip with hinged covers, except where removable covers are shown.
- G. Warning Tape: Standard, 4-Mil polyethylene 76 mm (3 inch) wide tape detectable type, red with black letters, and imprinted with "CAUTION BURIED ELECTRIC LINE BELOW".

PART 3 - EXECUTION

3.1 PENETRATIONS

- A. Cutting or Holes:
- 1. Locate holes in advance where they are proposed in the structural sections such as ribs or beams. Obtain the approval of the Resident Engineer prior to drilling through structural sections.
 - 2. Cut holes through concrete and masonry in new and existing structures with a diamond core drill or concrete saw. Pneumatic hammer, impact

electric, hand or manual hammer type drills are not allowed, except where permitted by the Resident Engineer as required by limited working space.

- B. Fire Stop: Where conduits, wireways, and other electrical raceways pass through fire partitions, fire walls, smoke partitions, or floors, install a fire stop that provides an effective barrier against the spread of fire, smoke and gases as specified in Division 07 07 Section 07 84 00, FIRESTOPPING, with rock wool fiber or silicone foam sealant only. Completely fill and seal clearances between raceways and openings with the fire stop material.
- C. Waterproofing: At floor, exterior wall, and roof conduit penetrations, completely seal clearances around the conduit and make watertight as specified in Division 07 Section 07 92 00, JOINT SEALANTS.

3.2 INSTALLATION, GENERAL

- A. In accordance with UL, NEC, as shown, and as hereinafter specified.
- B. Essential (Emergency) raceway systems shall be entirely independent of other raceway systems, except where specifically "accepted" by NEC Article 517.
- C. Install conduit as follows:
 - 1. In complete runs before pulling in cables or wires.
 - 2. Flattened, dented, or deformed conduit is not permitted. Remove and replace the damaged conduits with new undamaged material.
 - 3. Assure conduit installation does not encroach into the ceiling height head room, walkways, or doorways.
 - 4. Cut square with a hacksaw, ream, remove burrs, and draw up tight.
 - 5. Mechanically and electrically continuous.
 - 6. Independently support conduit at 8'0" on center. Do not use other supports i.e., (suspended ceilings, suspended ceiling supporting members, lighting fixtures, conduits, mechanical piping, or mechanical ducts).
 - 7. Support within 300 mm (1 foot) of changes of direction, and within 300 mm (1 foot) of each enclosure to which connected.
 - 8. Close ends of empty conduit with plugs or caps at the rough-in stage to prevent entry of debris, until wires are pulled in.
 - 9. Conduit installations under fume and vent hoods are prohibited.
 - 10. Secure conduits to cabinets, junction boxes, pull boxes and outlet boxes with bonding type locknuts. For rigid and IMC conduit installations, provide a locknut on the inside of the enclosure, made

- up wrench tight. Do not make conduit connections to junction box covers.
11. Flashing of penetrations of the roof membrane is specified in Division 07 Section 07 60 00, FLASHING AND SHEET METAL.
 12. Do not use aluminum conduits in wet locations.
 13. Unless otherwise indicated on the drawings or specified herein, all conduits shall be installed concealed within finished walls, floors and ceilings.
- D. Conduit Bends:
1. Make bends with standard conduit bending machines.
 2. Conduit hickey may be used for slight offsets, and for straightening stubbed out conduits.
 3. Bending of conduits with a pipe tee or vise is prohibited.
- E. Layout and Homeruns:
1. Install conduit with wiring, including homeruns, as shown.
 2. Deviations: Make only where necessary to avoid interferences and only after drawings showing the proposed deviations have been submitted approved by the Resident Engineer.

3.3 CONCEALED WORK INSTALLATION

- A. In Concrete:
1. Conduit: Rigid steel, IMC or EMT Schedule 40 PVC. Do not install EMT in concrete slabs that are in contact with soil, gravel or vapor barriers.
 2. Align and run conduit in direct lines.
 3. Install conduit through concrete beams only when the following occurs:
 - a. Where shown on the structural drawings.
 - b. As approved by the Resident Engineer prior to construction, and after submittal of drawing showing location, size, and position of each penetration.
 4. Installation of conduit in concrete that is less than 75 mm (3 inches) thick is prohibited.
 - a. Conduit outside diameter larger than 1/3 of the slab thickness is prohibited.
 - b. Space between conduits in slabs: Approximately six conduit diameters apart, except one conduit diameter at conduit crossings.
 - c. Install conduits approximately in the center of the slab so that there will be a minimum of 19 mm (3/4 inch) of concrete around the conduits.

5. Make couplings and connections watertight. Use thread compounds that are UL approved conductive type to insure low resistance ground continuity through the conduits. Tightening set screws with pliers is prohibited.

B. Furred or Suspended Ceilings and in Walls:

1. Conduit for conductors above 600 volts:
 - a. Rigid steel or rigid aluminum.
 - b. Aluminum conduit mixed indiscriminately with other types in the same system is prohibited.
2. Conduit for conductors 600 volts and below:
 - a. Rigid steel, IMC, rigid aluminum, or EMT. Different type conduits mixed indiscriminately in the same system is prohibited.
3. Align and run conduit parallel or perpendicular to the building lines.
4. Connect recessed lighting fixtures to conduit runs with maximum 1800 mm (six feet) of flexible metal conduit extending from a junction box to the fixture.
5. Tightening set screws with pliers is prohibited.

3.4 EXPOSED WORK INSTALLATION

- A. Unless otherwise indicated on the drawings, exposed conduit is only permitted in mechanical and electrical rooms.
- B. Conduit for conductors above 600 volts:
 1. Rigid steel or rigid conduit.
 2. Aluminum conduit mixed indiscriminately with other types in the same system is prohibited.
- C. Conduit for Conductors 600 volts and below:
 1. Rigid steel, IMC, rigid aluminum, or EMT. Different type of conduits mixed indiscriminately in the system is prohibited.
- D. Align and run conduit parallel or perpendicular to the building lines.
- E. Install horizontal runs close to the ceiling or beams and secure with conduit straps.
- F. Support horizontal or vertical runs at not over 2400 mm (eight foot) intervals.
- G. Surface metal raceways: Use only where shown.
- H. Painting:
 1. Paint exposed conduit as specified in Section 09 91 00, PAINTING.
 2. Paint all conduits containing cables rated over 600 volts safety orange. Refer to Section 09 91 00, PAINTING for preparation, paint type, and exact color. In addition, paint legends, using 50 mm (two

inch) high black numerals and letters, showing the cable voltage rating. Provide legends where conduits pass through walls and floors and at maximum 6000 mm (20 foot) intervals in between.

3.6 HAZARDOUS LOCATIONS

- A. Use rigid steel conduit only, notwithstanding requirements otherwise specified in this or other sections of these specifications.
- B. Install UL approved sealing fittings, that prevent passage of explosive vapors, in hazardous areas equipped with explosive proof lighting fixtures, switches, and receptacles, as required by the NEC.

3.7 WET OR DAMP LOCATIONS

- A. Unless otherwise shown, use conduits of rigid steel or IMC.
- B. Provide sealing fittings, to prevent passage of water vapor, where conduits pass from warm to cold locations, i.e., (refrigerated spaces, constant temperature rooms, air conditioned spaces building exterior walls, roofs) or similar spaces.
- C. Unless otherwise shown, use rigid steel or IMC conduit within 1500 mm (5 feet) of the exterior and below concrete building slabs in contact with soil, gravel, or vapor barriers. Conduit shall include an outer factory coating of .5 mm (20 mil) bonded PVC or field coat with asphaltum before installation. After installation, completely coat damaged areas of coating.

3.8 MOTORS AND VIBRATING EQUIPMENT

- A. Use flexible metal conduit for connections to motors and other electrical equipment subject to movement, vibration, misalignment, cramped quarters, or noise transmission.
- B. Provide liquid-tight flexible metal conduit for installation in exterior locations, moisture or humidity laden atmosphere, corrosive atmosphere, water or spray wash-down operations, inside (air stream) of HVAC units, and locations subject to seepage or dripping of oil, grease or water. Provide a green ground wire with flexible metal conduit.

3.9 EXPANSION JOINTS

- A. Conduits 75 mm (3 inches) and larger, that are secured to the building structure on opposite sides of a building expansion joint, require expansion and deflection couplings. Install the couplings in accordance with the manufacturer's recommendations.
- B. Provide conduits smaller than 75 mm (3 inches) with junction boxes on both sides of the expansion joint. Connect conduits to junction boxes with sufficient slack of flexible conduit to produce 125 mm (5 inch) vertical drop midway between the ends. Flexible conduit shall have a

copper green ground bonding jumper installed. In lieu of this flexible conduit, expansion and deflection couplings as specified above for 375 mm (15 inches) and larger conduits are acceptable.

C. Install expansion and deflection couplings where shown.

3.10 CONDUIT SUPPORTS, INSTALLATION

- A. Safe working load shall not exceed 1/4 of proof test load of fastening devices.
- B. Use pipe straps or individual conduit hangers for supporting individual conduits. Maximum distance between supports is 2.5 m (8 foot) on center.
- C. Support multiple conduit runs with trapeze hangers. Use trapeze hangers that are designed to support a load equal to or greater than the sum of the weights of the conduits, wires, hanger itself, and 90 kg (200 pounds). Attach each conduit with U-bolts or other approved fasteners.
- D. Support conduit independently of junction boxes, pull boxes, fixtures, suspended ceiling T-bars, angle supports, and similar items.
- E. Fasteners and Supports in Solid Masonry and Concrete:
 - 1. New Construction: Use steel or malleable iron concrete inserts set in place prior to placing the concrete.
 - 2. Existing Construction:
 - a. Steel expansion anchors not less than 6 mm (1/4 inch) bolt size and not less than 28 mm (1-1/8 inch) embedment.
 - b. Power set fasteners not less than 6 mm (1/4 inch) diameter with depth of penetration not less than 75 mm (3 inches).
 - c. Use vibration and shock resistant anchors and fasteners for attaching to concrete ceilings.
- F. Hollow Masonry: Toggle bolts are permitted.
- G. Bolts supported only by plaster or gypsum wallboard are not acceptable.
- H. Metal Structures: Use machine screw fasteners or other devices specifically designed and approved for the application.
- I. Attachment by wood plugs, rawl plug, plastic, lead or soft metal anchors, or wood blocking and bolts supported only by plaster is prohibited.
- J. Chain, wire, or perforated strap shall not be used to support or fasten conduit.
- K. Spring steel type supports or fasteners are prohibited for all uses except: Horizontal and vertical supports/fasteners within walls.
- L. Vertical Supports: Vertical conduit runs shall have riser clamps and supports in accordance with the NEC and as shown. Provide supports for

cable and wire with fittings that include internal wedges and retaining collars.

3.11 BOX INSTALLATION

A. Boxes for Concealed Conduits:

1. Flush mounted.
2. Provide raised covers for boxes to suit the wall or ceiling, construction and finish.

B. In addition to boxes shown, install additional boxes where needed to prevent damage to cables and wires during pulling in operations.

C. Remove only knockouts as required and plug unused openings. Use threaded plugs for cast metal boxes and snap-in metal covers for sheet metal boxes.

D. Outlet boxes in the same wall mounted back-to-back are prohibited. A minimum 600 mm (24 inch), center-to-center lateral spacing shall be maintained between boxes.)

E. Minimum size of outlet boxes for ground fault interrupter (GFI) receptacles is 100 mm (4 inches) square by 55 mm (2-1/8 inches) deep, with device covers for the wall material and thickness involved.

F. Stencil or install phenolic nameplates on covers of the boxes identified on riser diagrams; for example "SIG-FA JB No. 1".

G. On all Branch Circuit junction box covers, identify the circuits with black marker.

- - - E N D - - -

SECTION 26 05 41
UNDERGROUND ELECTRICAL CONSTRUCTION

PART 1 - GENERAL

1.1 DESCRIPTION

- A. This section specifies the furnishing, installation and connection of manholes, handholes and ducts to form a complete underground raceway system.
- B. "Duct" and "conduit", and "rigid metal conduit" and "rigid steel conduit" are used interchangeably in this specification and have the same meaning.

1.2 RELATED WORK

- A. Division 31 Section 31 20 00, EARTH MOVING Trenching, backfill and compaction.
- B. Division 05 Section 05 50 00, METAL FABRICATIONS: Ladders.
- C. Division 07 Section 07 92 00, JOINT SEALANTS: Sealing of conduit penetrations.
- D. Division 26 Section 26 05 11, REQUIREMENTS FOR ELECTRICAL INSTALLATIONS: General electrical requirements and items that are common to more than one section of Division 26.
- E. Division 26 Section 26 05 33, RACEWAY AND BOXES FOR ELECTRICAL SYSTEMS: Conduits, fittings and boxes for raceway systems.
- F. Division 26 Section 26 05 26, GROUNDING AND BONDING FOR ELECTRICAL SYSTEMS: Requirements for personnel safety and to provide a low impedance path for possible ground fault currents.

1.3 SUBMITTALS

- A. Submit in accordance with Division 26 Section 26 05 11, REQUIREMENTS FOR ELECTRICAL INSTALLATIONS.
- B. Shop Drawings:
 - 1. Sufficient information, clearly presented, shall be included to determine compliance with drawings and specifications.
 - 2. Include manholes, handholes, duct materials, and hardware. Proposed deviations from details on the drawings shall be clearly marked on the submittals.

If necessary to locate manholes or handholes at locations other than shown on the drawings, show the proposed locations accurately on scaled site drawings, and submit four copies to the Resident Engineer for approval prior to construction.

3. Reinforcement shop drawings for precast manholes prepared in accordance with ACI-SP-66.
 4. Precast manholes and handholes: Submit plans on elevation showing openings, pulling irons cable supports, sump and other details. Also, submit detail drawings and design calculations for approval prior to installation. Submittal shall bear the seal of a registered structural engineer.
- C. Certifications: Two weeks prior to final inspection, submit four copies of the following to the Resident Engineer:
1. Certification that the materials are in accordance with the drawings and specifications.
 2. Certification, by the Contractor, that the complete installation has been properly installed and tested.

1.4 APPLICABLE PUBLICATIONS

Publications listed below (including amendments, addenda, revisions, supplements, and errata) form a part of this specification to the extent referenced. Publications are referenced in the text by the basic designation only.

- A. American Concrete Institute (ACI):
- Building Code Requirements for Structural Concrete
318/318M-2005.....Building Code Requirements for Structural
Concrete & Commentary
SP-66-04.....ACI Detailing Manual
- B. American Society for Testing and Materials (ASTM):
- C478/C478M 2006(b).....Standard Specification for Precast Reinforced
Concrete Manhole Sections
C990 REV A 2003Standard Specification for joints concrete
pipe, Manholes and Precast Box using performed
flexible Joint sealants.
- C. Institute of Electrical and Electronic Engineers (IEEE):
- C2-2002National Electrical Safety Code
- D. National Electrical Manufacturers Association (NEMA):
- RNI 2005.....Polyvinyl Chloride (PVC) Externally Coated
Galvanized Rigid Steel Conduit and Intermediate
Metal Conduit
TC 2 2003.....Electrical Polyvinyl Chloride (PVC) Tubing And
Conduit

- TC 3-2004.....PVC Fittings for Use with Rigid PVC Conduit and
Tubing
- TC 6 & 8 2003.....PVC Plastic Utilities Duct For Underground
Installations
- TC 9-2004.....Fittings for PVC Plastic Utilities Duct for
Underground Installation
- E. National Fire Protection Association (NFPA):
 - 70 2008.....National Electrical Code (NEC)
- F. Underwriters Laboratories, Inc. (UL):
 - 6-2004.....Electrical Rigid Metal Conduit-Steel
 - 467-2004.....Standard for Grounding and Bonding Equipment
 - 651-2005.....Standard for Schedule 40 and 80 Rigid PVC
Conduit and Fittings
 - 651A-2003.....Type EB and A Rigid PVC Conduit and HDPE
Conduit, (RTRC)
 - 651B-2002.....Continuous Length HDPE Conduit
- G. U.S. General Services Administration (GSA):
 - A-A-60005-1998.....Frames, Covers, Gratings, Steps, Sump and Catch
Basin, Manhole
 - SS-S-210A-1981.....Sealing Compound, Preformed Plastic for
Expansion joints And Pipe Joints

PART 2 - PRODUCTS

2.1 CONCRETE MANHOLES AND HARDWARE

- A. Reinforced Concrete: ACI 318, 20MPA (3000 psi) minimum 28-day
compressive strength.
- B. Reinforcing Steel: Number 4 minimum.
- C. Manhole Hardware:
 - 1. Frames and covers (traffic type):
 - a. GSA A-A-60005 Type III.
 - b. Frames: Style A, size 30A.
 - c. Covers, Type D, size 30A, marked "POWER" or "SIGNAL" as
applicable.
 - 2. Sump frames and gratings:
 - a. GSA A-A-60005.
 - b. Frames, Type VII.
 - c. Gratings, Type I.

3. Pulling Irons: 22 mm (7/8-inch) diameter hot-dipped galvanized steel bar with exposed triangular shaped opening.

4. Cable supports:

- a. Cable stanchions, hot rolled, heavy duty, hot-dipped galvanized "T" section steel 56 mm (2-1/4 inches) by 6 mm (1/4-inch) in size and punched with 14 holes on 38 mm (1-1/2 inch) centers for attaching cable arms.
- b. Cable arms, 5 mm (3/16-inch) gage, hot rolled, hot-dipped galvanized sheet steel pressed to channel shape. Arms shall be approximately 63 mm (2-1/2 inches) wide and 350 mm (14 inches) long.
- c. Insulators for cable supports, high glazed, wet process porcelain.
- d. Spares: Equip each cable stanchion with two spare cable arms and six spare insulators for future use.
- e. Miscellaneous hardware, hot-dipped galvanized steel.

5. Manhole Ladders:

Manhole Ladders: Aluminum with 400 mm (16 inch) rung spacing, and per the requirements of Section 05 50 00, METAL FABRICATIONS.

D. Handhole Hardware:

- 1. Frames and covers configuration as shown on the drawings. Cast the words "Electric" and "Telephone" in the top face of the power and telephone manhole covers respectively.
- 2. Pulling irons, 22 mm (7/8-inch) diameter galvanized steel bar with exposed triangular shaped opening.
- 3. Cable supports are not required.

E. Ground Rod Sleeve: Provide a 75 mm (3 inches) PVC sleeve in manhole floors so that a driven ground rod may be installed.

F. In lieu of poured-in-place manholes and handholes, the Contractor may provide precast units. Units shall comply with ASTM C478, C478M.

- 1. Size: Plan area and clear height shall be not less than that shown on the drawings for poured-in-place type.
- 2. Accessories, hardware, and facilities shall be the same as required for poured-in-place type.
- 3. Assume ground water level 900 mm (3 feet) below ground surface unless a higher water table is shown in the boring logs and adjust design accordingly.

4. Construction:

- a. Units, precast monolithically or of assembled sections. Base and first riser shall be monolithic.
- b. Provide tongue-and-groove joints to firmly interlock adjoining components. Seal joints watertight using preformed plastic or rubber materials conforming to ASTM C990 or GSA SS-S-210A. Install sealing material in strict accordance with the sealant manufacturers' printed instructions.
- c. Provide lifting devices cast into units.
- d. Identify all structures with manufacturer's name embedded in, or otherwise permanently attached to an interior wall face.
- e. Provide a sleeve in manhole floors so that a driven ground rod may be installed.

2.2 FIBERGLASS HANDHOLES:

Shall be matched die molded of dark green fiberglass with approximate dimensions of 810 mm (32 inches) high, top surface of 1090 by 950 mm (43 by 37½ inches), and top opening of 810 by 660 mm (32 by 26 inches). When buried, the unit shall be capable of supporting an ultimate downward load of 2955 kg (6500 pounds) distributed over a 150 by 150 mm (6 by 6 inch) area imposed anywhere on the cover surface. Unit shall have precut 150 by 150 mm (6 by 6 inches) cable entrance at the center bottom of each side. A fiberglass weatherproof cover with nonskid surface shall be provided for each handhole. Covers shall be capable of being locked into position.

2.3. DUCTS:

- A. Number and sizes shall be as shown on drawings.
- B. Ducts (concrete encased):
 1. Plastic Duct:
 - a. UL 651 and 651A Schedule 40 PVC.
 - b. Duct shall be suitable for use with 90 degree C rated conductors.
 2. Conduit Spacers: Prefabricated plastic.
- C. Ducts (direct burial):
 1. Plastic duct:
 - a. NEMA TC2 and TC3
 - b. UL 651, 651A and 651B, Schedule 80 PVC or HDPE.
 - c. Duct shall be suitable for use with 75 degree C rated conductors.

2. Rigid metal conduit, PVC-coated: UL6 and NEMA RN1 galvanized rigid steel, threaded type, coated with PVC sheath bonded to the galvanized exterior surface, nominal 1 mm (0.040 inch) thick.

2.4 GROUNDING

- A. Rods: Per Division 26 Section 26 05 26, GROUNDING AND BONDING FOR ELECTRICAL SYSTEMS and UL 467
- B. Ground Wire: Stranded bare copper 16 mm² (6 AWG) minimum.

2.5 WARNING TAPE:

Standard 4-mil polyethylene 76 mm (3 inch) wide tape, detectable type, red with black letters, imprinted with "CAUTION BURIED ELECTRIC CABLE BELOW".

2.6 PULL ROPE:

Plastic with 890N (200 pound) minimum tensile strength.

PART 3 - EXECUTION

3.1 MANHOLE AND HANDHOLE CONSTRUCTION AND INSTALLATION

- A. General Requirements:
 1. Construct manholes of reinforced concrete.
 2. Locate manholes and handholes at the approximate locations shown on the drawings with due consideration given to the location of other utilities, grades, and paving.
 3. Steel reinforcing concrete cover, not less than 50 mm (2 inches) thick for exterior surfaces, 38 mm (1 1/2 inches) thick for interior surfaces, and 25 mm (1 inch) thick for the bottom surfaces of the top slabs.
 4. Walls, floors, and top:
 - a. Construct monolithic walls and floors with window openings in walls for ducts.
 - b. Provide sump pits in the floor of manholes for drainage.
 - c. Provide manhole with a circular opening suitable for the installation of the frame and cover. Provide water stops at framed cold joints.
 5. Duct terminations: Provide windows at duct bank terminations and fill with concrete after duct placement. Terminations shall be sealed watertight.
 6. Pulling irons:
 - a. Provide pulling irons opposite each duct entrance.

- b. Cast pulling irons in the walls opposite duct windows
approximately 152mm (6 inches) above the top of the window.
- B. Manhole Access:
 - 1. Manhole chimney shall consist of a sufficient number of brick and mortar courses between top of manhole and manhole frame to reach the required level. Grout the manhole frame to the chimney.
 - 2. The top of frames and covers shall be flush type, with the finish flush with finished grade in paved and unpaved areas.
 - 3. Frames and covers in roadways and paved areas shall be traffic type.
In unpaved areas frames and covers may be non-traffic type.
- C. Access for Handholes: Make the top of frames and covers flush with finished grade.
- D. Manhole Cable Racks:
 - 1. Provide cable racks with porcelain insulator supports in each manhole.
 - 2. Cable support intervals shall not exceed 900mm (36 inches).
 - 3. Install racks at the above spacing on all walls for not less than one cable, whether or not the racks will be used for cables.
Install additional racks as required for the cables.
 - 4. Each rack shall include cable support insulators.
- E. Ground Rods and Grounding in Manholes:
 - 1. Ground rods:
 - a. Rods shall protrude approximately 100 mm (4 inches) above the manhole floor.
 - b. Poured-in-place manholes: Drive a ground rod into the earth, before the floor is placed, at a convenient point close to the manhole wall.
 - c. Precast manholes: Drive a ground rod into the earth, through the floor sleeve, after the manhole is set in place. Fill the sleeve with a sealant to make a watertight seal.
 - 2. Grounding Conductors:
 - a. Install a 95 mm² (3/0 AWG) bare copper ring grounding conductor around the inside perimeter of the manhole and anchor to the walls with metallic cable clips.
 - b. Connect the ring grounding conductor to the ground rod by an exothermic welding process.

- c. Bond the ring grounding conductor to the duct bank equipment grounding conductors, the exposed non-current carrying metal parts of racks, sump covers, and like items in the manholes with a minimum 16 mm² (6 AWG) bare copper jumper.

F. Precast Units:

1. Precast units shall have the same accessories and facilities as specified above.
2. Assembly and installation of precast components shall follow the printed instructions and recommendations of the manufacturer of the units.
3. Units shall be installed on a 300 mm (12 inch) level bed of 90% compacted granular fill, well-graded from the 25 mm (1 inch) sieve to the No. 4 sieve. Granular fill shall be compacted with a minimum of four passes with a plate compactor.
4. Seal duct terminations watertight.

- G. Ladders: Provide securely mounted ladder for every manhole over 1200 mm (4 feet) deep.

3.2 TRENCHING

- A. Refer to Division 31 Section 31 20 00, EARTH MOVING for trenching back-filling, and compaction.
- B. Work with extreme care near existing ducts, conduits, cables, and other utilities to avoid damaging them.
- C. Cut the trenches neatly and uniformly.
- D. For Concrete Encased Ducts:
 1. After excavation of the trench, stakes shall be driven in the bottom of the trench at 1200 mm (4 foot) intervals to establish the grade and route of the duct bank.
 2. Pitch the trenches uniformly towards manholes or both ways from high points between manholes for the required duct line drainage. Avoid pitching the ducts towards buildings wherever possible.
 3. The walls of the trench may be used to form the side walls of the duct bank provided that the soil is self-supporting and that concrete envelope can be poured without soil inclusions. Forms are required where the soil is not self-supporting.
 4. After the concrete encased duct has sufficiently cured, the trench shall be backfilled to grade with earth, with appropriate warning tape attached.

- E. Conduits to be installed under existing paved areas, roads, and railroad tracks that are not to be disturbed shall be jacked into place. Conduits shall be PVC-coated rigid metal.

3.3 DUCT INSTALLATION

A. General Requirements:

1. Ducts shall be in accordance with the NEC and IEEE C2, as shown on the drawings, and as specified.
2. Slope ducts to drain towards manholes and handholes, and away from building and equipment entrances. Pitch not less than 100 mm (4 inches) in 30 M (100 feet).
3. Underground conduit stub-ups and sweeps to equipment inside of buildings shall be PVC-coated galvanized rigid steel, and shall extend a minimum of 1500 mm (5 feet) outside of building foundation.
4. Stub-ups, sweeps, and risers to equipment mounted on outdoor concrete slabs shall be PVC-coated galvanized rigid steel, and shall extend a minimum of 1500 mm (5 feet) away from edge of slab.
5. Install insulated grounding bushings on the terminations.
6. PVC-coated rigid steel conduits shall be coupled to the ducts with suitable adapters, and the whole encased with 75 mm (3 inches) of concrete.
7. PVC coated rigid steel conduit turns of direction for all duct lines shall have minimum 1200 mm (4 feet) radius in the horizontal and vertical directions. PVC conduit sweeps for all duct lines shall have a minimum 12000 mm (40 feet) radius in the horizontal and 1200 mm (4 feet) in the vertical directions. Where a 12000 mm (40 feet) radius is not possible, horizontal turns of direction shall be rigid steel.
8. All multiple conduit runs shall have conduit spacers. Spacers shall securely support and maintain uniform spacing of the duct assembly a minimum of 75 mm (3 inches) above bottom of trench during the concrete pour. Spacer spacing shall not exceed 1500 mm (5 feet).
9. Duct lines shall be installed no less than 300 mm (12 inches) from other utility systems, such as water, sewer, and chilled water.
10. Clearances between individual ducts:
 - a. For like services, not less than 75 mm (3 inches).
 - b. For power and signal services, not less than 150 mm (6 inches).
 - c. Provide plastic spacers to maintain clearances.

- d. Provide nonferrous tie wires to prevent displacement of the ducts during pouring of concrete. Tie wires shall not act as substitute for spacers.
 11. Duct lines shall terminate at window openings in manhole walls as shown on the drawings. All ducts shall be fitted with end bells.
 12. Couple the ducts with proper couplings. Stagger couplings in rows and layers to insure maximum strength and rigidity of the duct bank.
 13. Keep ducts clean of earth, sand, or gravel during construction, and seal with tapered plugs upon completion of each portion of the work.
- B. Concrete Encased Ducts and Conduits:
1. Install concrete encased ducts for medium and high voltage systems, low voltage systems, and signal systems unless otherwise shown on the drawings.
 2. Duct lines shall consist of single or multiple duct assemblies encased in concrete. Ducts shall be uniform in size and material throughout the installation.
 3. Tops of concrete-encased ducts shall be:
 - a. Not less than 750 mm (30 inches) and not less than shown on the drawings, below finished grade.
 - b. Not less than 750 mm (30 inches) and not less than shown on the drawings, below roads and other paved surfaces.
 - c. Conduits crossing under grade slab construction joints shall be installed a minimum of 1200 mm (4 feet) below slab.
 4. Extend the concrete envelope encasing the ducts not less than 75 mm (3 inches) beyond the outside walls of the outer ducts and conduits.
 5. Within 3000 mm (10 feet) of building, manhole and handhole wall penetrations, install reinforcing steel bars at the top and bottom of each concrete envelope to provide protection against vertical shearing.
 6. Install reinforcing steel bars at the top and bottom of each concrete envelope of all ducts underneath roadways and parking areas.
 7. Where new ducts, conduits, and concrete envelopes are to be joined to existing manholes, handholes, ducts, conduits, and concrete envelopes, make the joints with the proper fittings and fabricate the concrete envelopes to insure smooth durable transitions.

8. Conduit joints in concrete may be placed side by side horizontally but shall be staggered at least 150 mm (6 inches) vertically.
9. For medium voltage duct bank installations, a grounding conductor shall be extend along all electrical duct banks including stubs through each electrical distribution system manhole and to each transformer and switching-station installation.
10. Duct Bank Markers:
 - a. Duct bank markers, where required, shall be located at the ends of duct banks except at manholes or handholes at approximately every 60 meter (200 feet) along the duct run and at each change in direction of the duct run. Markers shall be placed 600 mm (2 feet) to the right of the duct bank, facing the longitudinal axis of the run in the direction of the electrical load.
 - b. The letter "D" with two arrows shall be impressed or cast on top of the marker. One arrow shall be located below the letter and shall point toward the ducts. Second arrow shall be located adjacent to the letter and shall point in a direction parallel to the ducts. The letter and arrow adjacent to it shall each be approximately 75 mm (2-inches) long. The letter and arrows shall be V-shaped, and shall have a width of stroke at least 6 mm (¼ inch) at the top and a depth of 6 mm (1/4 inch).
 - c. In paved areas, the top of the duct markers shall be flush with the finished surface of the paving.
 - d. Where the duct bank changes direction, the arrow located adjacent to the letter shall be cast or impressed with an angle in the arrow the same as the angular change of the duct bank.

11. A minimum of 300mm (12") of vertical clearance shall be maintained between the concrete encased ductbank and adjacent utilites.

C. Direct Burial Duct and Conduits:

1. Install direct burial ducts and conduits only where shown on the drawings. Provide direct burial ducts only EP approved by Resident Engineer.
2. Join and terminate ducts and conduits with fittings recommended by conduit manufacturer.
3. Tops of ducts and conduits shall be:

- a. Not less than 750 mm (30 inches) and not less than shown on the drawings, below finished grade.
 - b. Not less than 750 mm (30 inches) and not less than shown on the drawings, below roads and other paved surfaces.
5. Do not kink the ducts or conduits.
- D. Concrete-Encased and Direct Burial Duct and Conduit Identification:
Place continuous strip of warning tape approximately 300 mm (12 inches) above ducts or conduits before backfilling trenches. Warning tape shall be preprinted with proper identification.
- E. Spare Ducts and Conduits: Where spare ducts are shown, they shall have a nylon pull rope installed. They shall be capped at each end and labeled as to location of the other end.
- F. Duct and Conduit Cleaning:
1. Upon completion of the duct bank installation or installation of direct buried ducts, a standard flexible mandrel shall be pulled through each duct to loosen particles of earth, sand, or foreign material left in the line. The mandrel shall be not less than 3600 mm (12 inches) long, and shall have a diameter not less than 13 mm (1/2 inch) less than the inside diameter of the duct. A brush with stiff bristles shall then be pulled through each duct to remove the loosened particles. The diameter of the brush shall be the same as, or slightly larger than the diameter of the duct.
 2. Mandrel pulls shall be witnessed by the Resident Engineer.
- G. Duct and Conduit Sealing: Seal the ducts and conduits at building entrances, and at outdoor terminations for equipment, with a suitable non-hardening compound to prevent the entrance of moisture and gases.
- H. Connections to Manholes: Duct bank envelopes connecting to underground structures shall be flared to have enlarged cross-section at the manhole entrance to provide additional shear strength. Dimensions of the flared cross-section shall be larger than the corresponding manhole opening dimensions by no less than 300 mm (12 inches) in each direction. Perimeter of the duct bank opening in the underground structure shall be flared toward the inside or keyed to provide a positive interlock between the duct bank and the wall of the structure. Use vibrators when this portion of the encasement is poured to assure a seal between the envelope and the wall of the structure.

- I. Connections to Existing Manholes: For duct bank connections to existing structures, break the structure wall out to the dimensions required and preserve steel in the structure wall. Cut steel and extend into the duct bank envelope. Chip the perimeter surface of the duct bank opening to form a key or flared surface, providing a positive connection with the duct bank envelope.
- J. Connections to Existing Ducts: Where connections to existing duct banks are indicated, excavate around the duct banks as necessary. Cut off the duct banks and remove loose concrete from the conduits before installing new concrete-encased ducts. Provide a reinforced concrete collar, poured monolithically with the new duct bank, to take the shear at the joint of the duct banks.
- K. Partially Completed Duct Banks: During construction wherever a construction joint is necessary in a duct bank, prevent debris such as mud and dirt from entering ducts by providing suitable conduit plugs. Fit concrete envelope of a partially completed duct bank with reinforcing steel extending a minimum of 600 mm (2 feet) back into the envelope and a minimum of 600 mm (2 feet) beyond the end of the envelope. Provide one No. 4 bar in each corner, 75 mm (3 inches) from the edge of the envelope. Secure corner bars with two No. 3 ties, spaced approximately 300 mm (1 foot) apart. Restrain reinforcing assembly from moving during pouring of concrete.

- - - E N D - - -

SECTION 26 05 71
ELECTRICAL SYSTEM PROTECTIVE DEVICE STUDY

PART 1 - GENERAL

1.1 DESCRIPTION

- A. This section specifies the requirements of the Electrical System Protective Device Study.
- B. A short circuit and coordination study shall be prepared for the electrical over current devices to be installed under this project to assure proper equipment and personnel protection.
- C. The study shall present an organized time-current analysis of each protective device in series from the individual device back to the utility and the on-site generator sources. The study shall reflect the operation of each device during normal and abnormal current conditions.

1.2 RELATED WORK

- A. Division 26 Section 26 05 11, REQUIREMENTS FOR ELECTRICAL INSTALLATIONS: General electrical requirements that are common to more than one section of Division 26.
- B. Division 26 Section 26 24 16, PANELBOARDS: Low voltage panelboards.
- D. Division 26 Section 26 18 41, MEDIUM-VOLTAGE SWITCHES: Primary switches.
- E. Division 26 Section 26 24 11, DISTRIBUTION SWITCHBOARDS: Low voltage distribution switchboards.

1.3 SUBMITTALS

- A. In accordance with Division 26 Section 26 05 11, REQUIREMENTS FOR ELECTRICAL INSTALLATIONS, submit the following:
- B. Complete short circuit and coordination study as described herein.
- C. Protective equipment shop drawings shall be submitted simultaneously with or after the protective device study. Protective equipment shop drawings will not be accepted prior to protective device study.
- D. Certification: Two weeks prior to final inspection, submit four copies of the following to the Resident Engineer:
 - 1. Certification by the Contractor that the protective devices have been adjusted and set in accordance with the approved protective device study.

1.4 QUALIFICATIONS

The protective device study shall be prepared by qualified engineers of the high voltage switchgear manufacturer or an approved consultant. The Contractor is responsible for providing all pertinent information required by the preparers to complete the study.

1.5 REQUIREMENTS

- A. The complete study shall include a system one line diagram, short circuit and ground fault analysis, and protective coordination plots.
- B. One Line Diagram:
 - 1. Show, on the one line diagram, all electrical equipment and wiring to be protected by the overcurrent devices installed under this project. Clearly show, on the one line, the schematic wiring of the electrical distribution system.
 - 2. Also show on the one line diagram the following specific information:
 - a. Calculated fault impedance, X/R ratios, and short circuit values at each bus.
 - b. Breaker and fuse ratings.
 - c. Generator kW and Transformer kVA and voltage ratings, percent impedance, X/R ratios, and wiring connections.
 - d. Voltage at each bus.
 - e. Identification of each bus.
 - f. Conduit material, feeder sizes, length, and X/R ratios.
- C. Short Circuit Study:
 - 1. Systematically calculate the fault impedance to determine the available short circuit and ground fault currents at each bus. Incorporate the motor contribution in determining the momentary and interrupting ratings of the protective devices.
 - 2. The study shall be calculated by means of a computer program. Pertinent data and the rationale employed in developing the calculations shall be incorporated in the introductory remarks of the study.
 - 3. Present the data determined by the short circuit study in a table format. Include the following:
 - a. Device identification.
 - b. Operating voltage.
 - c. Protective device.
 - d. Device rating.
 - e. Calculated short circuit current.
- D. Coordination Curves:
 - 1. Prepare the coordination curves to determine the required settings of protective devices to assure selective coordination. Graphically illustrate on log-log paper that adequate time separation exists between series devices, including the utility company upstream device. Plot the specific time-current characteristics of each

- protective device in such a manner that all upstream devices will be clearly depicted on one sheet.
2. The following specific information shall also be shown on the coordination curves:
 - a. Device identification.
 - b. Voltage and current ratio for curves.
 - c. 3-phase and 1-phase ANSI damage points for each transformer.
 - d. No-damage, melting, and clearing curves for fuses.
 - e. Cable damage curves.
 - f. Transformer inrush points.
 - g. Maximum short circuit cutoff point.
 3. Develop a table to summarize the settings selected for the protective devices. Include the following in the table:
 - a. Device identification.
 - b. Relay CT ratios, tap, time dial, and instantaneous pickup.
 - c. Circuit breaker sensor rating, long-time, short-time, and instantaneous settings, and time bands.
 - d. Fuse rating and type.
 - e. Ground fault pickup and time delay.

1.6 ANALYSIS

- A. Analyze the short circuit calculations, and highlight any equipment that is determined to be underrated as specified. Propose approaches to effectively protect the underrated equipment. Provide minor modifications to conform with the study (Examples of minor modifications are trip sizes within the same frame, the time curve characteristics of induction relays, C.T. ranges, etc.).
- B. After developing the coordination curves, highlight areas lacking coordination. Present a technical evaluation with a discussion of the logical compromises for best coordination.

1.7 ADJUSTMENTS, SETTINGS AND MODIFICATIONS

- A. Necessary final field adjustments, settings and minor modifications shall be made to conform with the protective device study without additional cost to the Government.
- B. All final circuit breaker and relay settings and fuse sizes shall be made in accordance with the recommendations of the protective device study.

- - - E N D - - -

SECTION 26 08 00
COMMISSIONING OF ELECTRICAL SYSTEM

PART 1 - GENERAL

1.1 RELATED DOCUMENTS

- A. Drawings and general provisions of the Contract, including general and Supplementary Conditions and other Division 01 Specification Sections, apply to this Section.
- B. Owner's Project Requirements (OPR), Basis of Design (BoD), and BoD-Electrical documentation prepared by Owner and Architect contains requirements that apply to this Section
- C. This project will have selected building systems commissioned. The complete list of equipment and systems to be commissioned are specified in Division 01 section "General Commissioning Requirements". The commissioning process, which the Contractor is responsible to execute, is defined in Division 01 Section "General Commissioning Requirements".
A Commissioning Authority (CxA) appointed by the Owner will direct the commissioning process.

1.2 SUMMARY

- A. This Section includes requirements for commissioning the electrical systems, subsystems and equipment. This section supplements the general requirements specified in Division 01 Section "General Commissioning Requirements."
- B. Related sections include the following:
 - 1. Division 01 Section "General Commissioning Requirements" for general requirements for commissioning processes that apply to this section.
- C. The commissioning activities have been developed to support the U.S. Green Building Council (USGBC) LEED" rating program and to support delivery of project performance in accordance with the OPR developed with the approval of the Owner.
 - 1. Commissioning activities and documentation for the LEED™ section on "Energy and Atmosphere" prerequisite of "Fundamental Building Systems Commissioning".
 - 2. Commissioning activities and documentation for the LEED™ section on "Energy and Atmosphere" requirements for the "Enhanced Building System Commissioning" credit.
 - 3. Activities and documentation for the LEED™ section on "Measurement and Verification credit."

- D. Refer to the VAMC Bay Pine commissioning Plan for more specifics regarding processes and procedures as well as roles and responsibilities for all Commissioning Team members.

1.3 DEFINITIONS

- A. Architect: Includes Architect identified in the Contract for Construction between Owner and Contractor, plus consultant/design professionals responsible for design of fire suppression, plumbing, HVAC, controls for HVAC systems, electrical, communications, electronic safety and security, as well as other related systems.
- B. BoD: Basis of Design.
- C. BoD-Electrical: Electrical systems basis of design.
- D. CxA: Commissioning Authority.
- E. OPR: Owner's Project Requirements.
- F. System, Subsystems, and Equipment: Where these terms are used together or separately, they shall mean "as-built" systems, subsystems, and equipment.

1.4 CONTRACTOR'S RESPONSIBILITIES

- A. Commissioning of a system or systems specified in this Division is part of the construction process. Documentation and testing of these systems, as well as training of the Owner's Operation and Maintenance Personnel, is required in cooperation with the Owner's Representative and the CxA. Project Closeout is dependent on successful completion of all commissioning procedures, documentation, and issue closure. Refer to Division 01 Sections on Project Closeout and General Commissioning for substantial completion details and detailed commissioning requirements.
- B. List of electrical systems to be commissioned:
1. Utility Service Entrance Switchgear.
 2. Standard Generator Systems.
 3. Utility Power Unit Substations.
 4. Automatic Transfer Switches.
 5. Normal Power Distribution Systems.
 6. Life Safety Power Distribution Systems.
 7. Critical Power Distribution Systems.
 8. Essential Equipment Power Distribution Systems.

1.5 SUBMITTALS

- A. The Commissioning process requires Submittal review simultaneously with engineering review. Specific submittal requirements related to the

commissioning process are specified in Division 01 Section "General Commissioning Requirements."

PART 2 - PRODUCTS (NOT USED)

PART 3 - EXECUTION

3.1 SYSTEMS READINESS CHECKLISTS

- A. System Readiness Checklists are part of the commissioning process. Systems Readiness Checklists provide documentation that systems, subsystems, and equipment are ready for functional testing. The Contractor shall complete the Systems Readiness Checklists for submission to the CxA and Owner. Refer to Division 01 Section "General Commissioning Requirements" for further details.

3.2 CONTRACTORS TESTS

- A. Contractors' tests shall be scheduled and documented in accordance with the commissioning requirements. Refer to Division 01 Section "General Commissioning Requirements for further details."

- - - E N D - - -

SECTION 26 11 16
SECONDARY UNIT SUBSTATIONS

PART 1 - GENERAL

1.1 DESCRIPTION

This section specifies the furnishing, installation, and connection of the secondary unit substation, complete and ready for operation.

1.2 RELATED WORK

- A. Division 26 Section 26 05 11, REQUIREMENTS FOR ELECTRICAL INSTALLATIONS: General electrical requirements and items that are common to more than one section of Division 26.
- B. Division 26 Section 26 05 71, ELECTRICAL SYSTEM PROTECTIVE DEVICE STUDY: Electrical coordination study of overcurrent protection devices.
- C. Division 26 Section 26 05 33, RACEWAY AND BOXES FOR ELECTRICAL SYSTEMS: Conduits and outlet boxes.
- D. Division 26 Section 26 25 11, BUSWAYS: Feeder busways and fittings.
- E. Division 26 Section 26 05 13, MEDIUM-VOLTAGE CABLES: Medium voltage cables.
- F. Division 26 Section 26 05 21, LOW-VOLTAGE ELECTRICAL POWER CONDUCTORS AND CABLES (600 VOLTS AND BELOW): Low voltage cable and wiring.
- G. Division 26 Section 26 05 26, GROUNDING AND BONDING FOR ELECTRICAL SYSTEMS: Requirements for personnel safety and to provide a low impedance path for possible ground fault currents.
- H. Division Section 26 18 41, MEDIUM-VOLTAGE SWITCHES: Medium-voltage switches for use in secondary unit substations.
- J. Division 26 Section 26 24 11, DISTRIBUTION SWITCHBOARDS: Secondary distribution switchboards.
- K. Division 26 Section 26 23 00, LOW-VOLTAGE SWITCHGEAR: Secondary distribution switchgear.

1.3 QUALITY ASSURANCE

Refer to Paragraph, QUALIFICATIONS, in Division 26 Section 26 05 11, REQUIREMENTS FOR ELECTRICAL INSTALLATIONS.

1.4 FACTORY TESTS

- A. Substations shall be thoroughly tested at the factory to assure that there are no electrical or mechanical defects. Tests shall be conducted as per UL and ANSI Standards. Factory tests shall be certified. The following tests shall be performed:

1. Medium Voltage Section: Refer to Division 26 Section 26 18 41, MEDIUM-VOLTAGE SWITCHES, and Division 26 Section 26 13 00, MEDIUM-VOLTAGE SWITCHGEAR.
2. Transformer Section:
 - a. Perform insulation-resistance tests winding-to-winding and each winding-to-ground.
 - b. Perform turns-ratio tests at all tap positions.
3. Low Voltage Section: Refer to Division 26 Section, LOW VOLTAGE SWITCHGEAR, and Division 26 Section 26 24 11, DISTRIBUTION SWITCHBOARDS.

1.5 SUBMITTALS

Submit in accordance with Division 26 Section 26 05 11, REQUIREMENTS FOR ELECTRICAL INSTALLATIONS:

A. Shop Drawings:

1. Include sufficient information, clearly presented, to determine compliance with drawings and specifications.
2. Include electrical ratings, dimensions, mounting details, winding materials, required clearances, terminations, fuses (if required), safety features, weight, decibel rating, temperature rise, nominal impedance, regulation, no load and full load losses, wiring and connection diagrams, front, side and rear elevations, sectional views, coordination curves, transformer no-load and full-load losses, accessories and nameplate data.

B. Manuals:

1. Submit, simultaneously with the shop drawings, companion copies of complete maintenance and operating manuals including technical data sheets, wiring diagrams, and information for ordering replacement parts. It shall also include installation, operating instructions, maintenance, troubleshooting and repair procedures and technical literature pertaining to all components or instruments provided.
2. Two weeks prior to final inspection, submit four copies of the final up-dated maintenance and operating manuals to the Resident Engineer.

C. Tests:

1. Submit, simultaneously with the shop drawings, certification that the following tests were performed at the factory: insulation-resistance tests, high-potential tests,

D. Certificates:

1. Two weeks prior to final inspection, submit four copies of the following to the Resident Engineer:

- a. Certification by the Contractor that the substations have been properly installed, adjusted, and tested, including final circuit breaker settings.
- b. Certified copies of all of the factory design and production tests, field test data sheets and reports for the substations.

1.6 APPLICABLE PUBLICATIONS

- A. Publications listed below (including amendments, addenda, revisions, supplements, and errata), form a part of this specification to the extent referenced. Publications are referenced in the text by basic designation only.
- B. American Concrete Institute (ACI):
ACI 318.....Building Code Requirements for Structural Concrete.
- C. American Society for Testing and Materials (ASTM):
D3487.....Standard Specification for Mineral Insulating Oil Used in Electrical Apparatus.
- D. Institute of Electrical and Electronic Engineers (IEEE):
C37.121American National Standard for Switchgear— Unit Substations— Requirements
C62.11.....Metal Oxide Surge Arresters for AC Power Circuits
C62.41.....Surge Voltage in Low Voltage AC Power circuits
C57.12.00.....Standard General Requirements for Liquid-Immersed Distribution, Power, and Regulating Transformers
C57.12.01.....Standard General Requirements for Dry-Type Distribution and Power Transformers Including Those with Solid Cast and/or Resin Encapsulated Windings
- E. National Fire Protection Association (NFPA):
70-2008.....National Electrical Code (NEC):

PART 2 - PRODUCTS

2.1 GENERAL REQUIREMENTS

- A. Secondary unit substation shall be in accordance with ASTM, ANSI, IEEE, NEC, and as shown on the drawings.
- B. The secondary unit substation shall be a complete, grounded, continuous-duty, unitized integral assembly; metal clad, dead-front, dead-rear type; with dry transformer. Substation shall be designed for outdoor service with ventilation openings and gasketing provided to

ensure a weatherproof assembly under rain, snow, sleet, and hurricane conditions. External doors shall have provisions for padlocking.

- C. Ratings shall be not less than required by the NEC and not less than shown on the drawings. Short circuit current ratings shall be not less than the maximum short circuit currents available, where the substation is being installed, as shown on the drawings.
- D. Provide substations that conform to the arrangements and details shown on the drawings and to the space designated for installation.
- E. Coordinate the components of the substations and their arrangements electrically and mechanically. Coordinate all circuit entrances into the substations, including methods of entrance and connections.
- F. Incorporate interlocking as shown on the drawings and as required for the safe operation of the substations.
- G. The substation shall be assembled and prewired by the manufacturer at the factory. Substation shall be subassembled and shipped in complete sections ready for connection at the site. Where practicable, substation shall be shipped as one unit.
- H. Substation shall be thoroughly cleaned, phosphate treated and painted at the factory with rust-inhibiting paint and baked enamel or lacquer light gray finish.

2.2 MEDIUM VOLTAGE SECTION

- A. Housing shall be of outdoor type.

Outdoor housings shall be gasketed, weatherproof construction. B.

Preformed Terminations:

- 1. May be used for cables.
- 2. Shall conform to the requirements in Section 26 05 13, MEDIUM-VOLTAGE CABLES.
- 3. Independently support each cable by a clamp to a structural support within 6 inches (152.4mm) of the termination to relieve any strain imposed by cable weight or movement.

- C. Medium Voltage Surge Arresters:

- 1. Distribution class, metal-oxide-varistor type. Comply with NEMA LA 1.
- 2. Provide each ungrounded conductor of each incoming circuit with an arrester.

- D. Medium Voltage Fused Switch:

- 1. Refer to Section 26 18 41, MEDIUM VOLTAGE SWITCHES.

- E. Medium Voltage Circuit Breaker:

- F. Interrupting ratings shall be not less than the maximum short circuit current available where the substation is being installed, as shown on the drawings.

2.5 DRY TYPE TRANSFORMERS

- A. Shall comply with IEEE C57.12.01, and IEEE C57.12.50 for dry-type transformers rated up to 500 kVA, and IEEE C57.12.51 for dry-type transformers rated 501 kVA and larger.
- B. Provide a cast coil type transformer with primary and secondary windings individually cast in epoxy. Resin-encapsulated windings are not acceptable. Transformer[s] shall have an insulation system rated 185 degrees C, with an 80 degree C average winding temperature rise above a 40 degrees C maximum ambient.
- B. Provide a vacuum pressure impregnated (VPI) type transformer with an insulation system rated 220 degrees C, and with an 80 degree C average winding temperature rise above a 40 degrees C maximum ambient.
- C. Transformer shall be rated rating as shown on drawings 95 kV BIL primary and 10 kV BIL secondary.
- D. Provide four 2.5 percent full capacity taps, two above and two below rated primary voltage. Locate tap adjustments on the face of the medium voltage coil. Adjustments shall be accessible by removing the front panel and shall be made when the transformer is de-energized.
- E. Dry type transformer shall have the following accessories.
 - 1. Winding temperature indicator.
 - 2. Auxiliary cooling equipment and controls.
 - b. Transformer shall be forced-air-cooled. Forced-air-cooling fans shall have automatic temperature control relay and winding temperature indicator with sequence contacts.

2.6 LOW VOLTAGE SECTION

- A. Refer to Section 26 24 11, DISTRIBUTION SWITCHBOARDS.

2.7 AUXILIARIES

- A. Install additional components as shown on the drawings or otherwise required for the substations.
- B. Provide 120-volt heaters in incoming section, dry-type transformer section, and outgoing section. Heaters shall be of sufficient capacity to control moisture condensation in the compartments, shall be 250 watts minimum, and shall be controlled by a thermostat [and humidistat]

located in each section. Thermostat shall be industrial type, high limit, to maintain compartments within the range of 15.5 to 32.2 degrees C 60 to 90 degrees F. [Humidistat shall have a range of 30 to 60 percent relative humidity.] If heater voltage is different than substation equipment voltage, provide transformer rated to carry 125 percent of heater full load rating. Transformer shall have 220 degrees C insulation system with a temperature rise not exceeding 115 degrees C and shall conform to NEMA ST 20.[Energize electric heaters while the equipment is in storage or in place prior to being placed in service. Provide method for easy connection of heater to external power source.]

- C. Provide warning signs for the enclosures of secondary unit substations having a nominal rating exceeding 600 volts.
 - 1. When the enclosure integrity of such equipment is specified to be in accordance with IEEE C57.12.29, such as for secondary unit substations, provide self-adhesive warning signs on the outside of the medium voltage compartment door(s). Sign shall be a decal and shall have nominal dimensions of 7 inches by 10 inches (178mm by 255mm) with the legend "DANGER HIGH VOLTAGE" printed in two lines of nominal 2 inch (50mm) high letters. The word "DANGER" shall be in white letters on a red background and the words "HIGH VOLTAGE" shall be in black letters on a white background.

PART 3 - EXECUTION

3.1 INSTALLATION

- A. Install the secondary unit substation in accordance with the NEC, as shown on the drawings, and as recommended by the manufacturer.
- B. Anchor secondary unit substation to the slab with plated 1/2 inch [12.5mm] minimum anchor bolts, or as recommended by the manufacturer.
- C. D. Exterior Location. Mount secondary unit substation on concrete slab. Unless otherwise indicated, the slab shall be at least 8 inches [200mm] thick, reinforced with a 6 by 6 inch [150 by 150mm] No. 6 mesh placed uniformly 4 inches [100mm] from the top of the slab. Slab shall be placed on a 6 inch [150mm] thick, well-compacted gravel base. The top of the concrete slab shall be approximately 4 inches [100mm] above the finished grade. Edges above grade shall have 1/2 inch [12.5mm] chamfer. The slab shall be of adequate size to project at least 8 inches [200mm] beyond the equipment. Provide conduit turnups and cable entrance space required by the equipment to be mounted. Seal voids around conduit openings in slab with water- and oil-resistant caulking or sealant. Cut off and bush conduits 3 inches [75mm] above slab surface. Concrete work

shall be as specified in Section 03 30 53, (Short-Form) CAST-IN-PLACE CONCRETE.

- E. Substation Grounding: Provide bare copper cable not smaller than No. 4/0 AWG not less than 24 inches (610mm) below grade interconnecting the indicated ground rods. Surge arrester and neutrals shall be bonded directly to the transformer enclosure and then to the grounding electrode system with bare copper conductors, sized as shown. Lead lengths shall be kept as short as practicable with no kinks or sharp bends. Substation transformer neutral connections shall not be smaller than No. 1/0 AWG. Fence and equipment connections shall not be smaller than No. 4 AWG. Ground fence at each gate post and cornerpost and at intervals not exceeding 10 feet (3050mm). Bond each gate section to the fence post through a 1/8 inch by one inch (3mm by 25mm) flexible braided copper strap and clamps.

3.2 ACCEPTANCE CHECKS AND TESTS

- A. Perform tests in accordance with the manufacturer's recommendations. Include the following visual and mechanical inspections.
- B. Medium Voltage Section
1. Refer to Section 26 18 41, MEDIUM-VOLTAGE SWITCHES,
- C. Transformers - (Dry-Type)
1. Compare equipment nameplate information with specifications and approved shop drawings.
 2. Inspect physical and mechanical condition.
 3. Verify that control and alarm settings on temperature indicators are as specified.
 4. Verify that cooling fans operate correctly and that fans have correct over current protection.
 5. Inspect all field-installed bolted electrical connections, verifying tightness of accessible bolted electrical connections by calibrated torque-wrench method, or performing thermographic survey after energization under load.
 6. Perform specific inspections and mechanical tests as recommended by manufacturer.
 7. Verify that resilient mounts are free and shipping brackets have been removed.
 8. Verify that winding core, frame, and enclosure groundings are correct.
 9. Verify the presence of transformer surge arresters.
 10. Verify that the tap-changer is set at specified ratio.

11. Verify proper secondary voltage phase-to-phase and phase-to-neutral after energization and prior to loading.

E. Low Voltage Section

1. Refer to and Section 26 24 11, DISTRIBUTION SWITCHBOARDS.

3.3 FOLLOW-UP VERIFICATION

Upon completion of acceptance checks, settings, and tests, the Contractor shall show by demonstration in service that the secondary unit substations are in good operating condition and properly performing the intended function. Circuit breakers shall be tripped by operation of each protective device.

3.4 TEMPORARY HEATING

Apply temporary heat to secondary unit substations, according to manufacturer's written instructions, throughout periods when switchgear environment is not controlled for temperature and humidity within manufacturer's stipulated service conditions.

3.5 INSTRUCTIONS AND FINAL INSPECTION

- A. A complete set of operating instructions for the secondary unit substations shall be laminated or mounted under plexiglass and installed in a frame on the wall of switchgear assembly.
- B. Conduct a final inspection, in the presence of the Resident Engineer, to assure that the switchgear operates properly in all respects.
- C. Furnish the services of a factory-trained engineer for two, 4-hour training periods for instructing personnel in the maintenance and operation of the equipment, on the dates requested by the Resident Engineer.

- - - E N D - - -

SECTION 26 12 19
PAD-MOUNTED, DRY TYPE, MEDIUM-VOLTAGE TRANSFORMERS

PART 1 - GENERAL

1.1 DESCRIPTION

- A. This section specifies the furnishing, installation and connection of padmounted transformers.
- B. Padmounted transformers shall be complete, outdoor type, continuous duty, integral assembly, grounded, tamper-resistant and weatherproof with liquid-immersed transformers.

1.2 RELATED WORK

- A. Division 26 Section 05 11, REQUIREMENTS FOR ELECTRICAL INSTALLATIONS: General electrical requirements that are common to more than one section of Division 26.
- B. Division 26 Section 26 05 71, ELECTRICAL SYSTEM PROTECTIVE DEVICE STUDY: Short circuit and coordination study.
- C. Division 26 Section 26 05 13, MEDIUM-VOLTAGE CABLES: High voltage cables.
- D. Division 26 Section 26 24 16, PANELBOARDS: Low voltage panelboards.
- E. Division 26 Section 26 05 41, UNDERGROUND ELECTRICAL CONSTRUCTION: Manholes, handholes and duct lines for underground raceway systems.
- F. Division 26 Section 26 05 26, GROUNDING AND BONDING FOR ELECTRICAL SYSTEMS: Requirements for personnel safety and to provide a low impedance path to ground for possible ground currents.

1.3 SUBMITTALS

- A. In accordance with Division 26 Section 26 05 11, REQUIREMENTS FOR ELECTRICAL INSTALLATIONS, submit the following:
- B. Shop Drawings:
 - 1. Sufficient information, clearly presented, shall be included to determine compliance with drawings and specifications.
 - 2. Include electrical ratings, nameplate data, impedance, dimensions, weight, mounting details, decibel rating, termination information, temperature rise, no load and full load losses, regulation, overcurrent protection, connection diagrams, and accessories.
 - 3. Complete nameplate data including manufacturer's name and catalog number.
- C. Manuals:
 - 1. Submit simultaneously with the shop drawings, companion copies of complete maintenance and operating manuals including technical data

- sheets, wiring diagrams, and information for ordering replacement parts.
- a. Identify terminals on wiring diagrams to facilitate installation, maintenance and operation.
 - b. Indicate, on wiring diagrams, the internal wiring for each item of equipment and interconnections between the items of equipment.
 - c. Approvals will be based on complete submissions of manuals together with shop drawings.
2. Two weeks prior to the final inspection, submit four copies of the final up-dated maintenance and operation manuals to the Resident Engineer.
- a. Update the manual to include any information necessitated by shop drawing approval.
 - b. Show all terminal identification.
 - c. Include information for testing, repair, trouble shooting, assembly, disassembly, and recommended maintenance intervals.
 - d. Provide a replacement parts list with current prices. Include a list of recommended spare parts, tools, and instruments for testing and maintenance purposes.
 - e. Furnish manuals in loose-leaf binder or manufacturer's standard binder.
- D. Certifications:
1. Two weeks prior to the final inspection, submit four copies of the following certifications to the Resident Engineer:
 - a. Certification by the manufacturer that the equipment conforms to the requirements of the drawings and specifications.
 - b. Certification by the contractor that the padmounted transformers have been properly installed, connected and tested.

1.4 APPLICABLE PUBLICATIONS

- A. Publications listed below (including amendments, addenda, revisions, supplements, and errata) form a part of this specification to the extent referenced. Publications are referenced in the text by designation only.
- B. American Concrete Institute (ACI):
- 318-02.....Building Code Requirements for Structural
Concrete
- C. American National Standards Institute (ANSI):
- C37.47-00.....High Voltage Current-Limiting Type Distribution
Class Fuses and Fuse Disconnecting Switches

- C57.12.25-90.....Transformers-Pad-Mounted, Compartmental-Type,
Self Cooled, Single-Phase Distribution
Transformers with Separable Insulated High
Voltage Connectors; High Voltage, 34500 Grd
Y/19920 Volts and Below; Low-Voltage 240/120
Volts; 167 kVA and Smaller Requirements
- C57.12.28-99.....Pad-Mounted Equipment Enclosure Integrity
- C57.12.29-99.....Switchgear and Transformers - Pad-Mounted
Equipment - Enclosure Integrity for Coastal
Environments
- D. American Society for Testing and Materials (ASTM):
- D3487-00.....Standard Specification for Mineral Insulating
Oil Used in Electrical Apparatus
- E. Institute of Electrical and Electronic Engineers (IEEE):
- 48-03.....Standard Test Procedures and Requirements for
Alternating Current Cable Terminations 2.5kV
Through 765kV
- 386-01.....Standard for Separable Insulated Connector
Systems for Power Distribution Systems Above
600V (ANSI/IEEE)
- 592-96.....Standard for Exposed Semiconducting Shields on
High Voltage Cable Joints and Separable
Insulated Connectors
- F. National Electrical Manufacturers Association (NEMA):
- C57.12.26-93.....Pad-Mounted, Compartmental-Type, Self-Cooled,
Three-Phase Distribution Transformers for Use
with Separable Insulated High-Voltage
Connectors, High-Voltage, 34500 Grd Y/19920
Volts and Below; 2500 kVA and Smaller TR1-93
Transformers, Regulators, and Reactors.
- G. National Fire Protection Association (NFPA):
- 70-2008.....National Electrical Code (NEC)
- H. Underwriters Laboratories Inc. (UL):
- 467-93.....UL Standard for Safety Grounding and Bonding
Equipment

PART 2 - PRODUCTS

2.1 EQUIPMENT, GENERAL

- A. Equipment shall be in accordance with ANSI, ASTM, IEEE, NEMA, NFPA, UL,
as shown on the drawings and as hereinafter specified.

- B. Ratings shall not be less than shown on the drawings.
- C. Provide units designed to withstand the mechanical stresses caused by rough handling during shipment in addition to the electrical and mechanical stresses that may occur during operation.
- D. Completely fabricate units at the factory so that only the external cable connections are required at the job site.
- E. Thoroughly clean, phosphatize and finish all the metal surfaces at the factory with a rust-resistant primer and dark green enamel finish coat, except where a different color is specified in Division 09 Section , SCHEDULE FOR FINISHES. All surfaces of the unit that will be in contact with the concrete pad shall be treated with corrosion-resistant compounds and epoxy resin, or a rubberized sealing compound.

2.2 COMPARTMENTS

A. Construction:

- 1. The high and low voltage compartments and the transformer compartment shall be fabricated by a single manufacturer. The compartments and the transformer tank shall be assembled as an integral unit by a single manufacturer. Enclosures shall be in accordance with ANSIC57.12.28.
- 2. The high and low voltage compartments shall be separated with a steel barrier.
- 3. The compartments shall be constructed of sheet steel (gage to meet ANSI requirements) with bracing, reinforcing gussets and jig-welding to assure rectangular rigidity.
- 4. Use cadmium or zinc plated bolts, nuts and washers.
- 5. Sufficient space shall be provided for equipment, cabling and terminations in the compartments.
- 6. Affix the transformer instruction nameplate permanently to the unit within the low voltage compartment. Voltage ratings, kVA rating, connection configuration, impedance, date of manufacture and serial number shall be shown on the nameplate.

B. Doors:

- 1. Provide a separate door for each compartment with provision for a single padlock to secure the compartment area. The high voltage compartment door shall be prevented mechanically from opening, unless the low voltage door is opened.
- 2. The secondary compartment door shall have a one-piece steel handle and incorporate three-point locking mechanisms to assure a secure and tight door closing. Provide each compartment door with open-position

- doorstops and tamperproof hinges. The hinge assembly shall be made of corrosion-resistant material welded in place.
3. Provide a 50mm (2-inch) size padlock for each assembly as approved by the Chief Engineer. Padlocks shall be keyed to the Engineer's established key set. Firmly attach the padlock to the door assembly by a chain.

2.3 BIL RATING

- B. 15 kV class equipment shall have a minimum 95 kV BIL rating.

2.4 TRANSFORMER FUSE ASSEMBLY

- A. The transformer primary fuse assembly shall be load break combination fuse and dry-well fuse holder rated for system voltage, for 10 load makes and 10 load breaks with rated 200 amp load current at 75 percent power factor, 10,000 symmetrical amperes close-in on fault duty, and 95 kV BIL. The entire fuse assembly shall be removable through the use of hot stick.
 1. The fuses shall be concealed, hot stick removable, 50,000 ampere symmetrical interrupting, 15 kV class, non-expulsion, current-limiting primary distribution type, size as shown on the drawings. The fuses shall operate within the fuse holder as a unit disconnecting means. Fuses shall be in accordance with ANSI C37.47.
 2. Transformers shall not have internal "weak link" fuses requiring transformer tank cover removal for replacement.
 3. For units above 500kVA using fusing above the 50A 15kV and 100A 5kV application, a clip mounted arrangement of the current limiting fuses is, (i.e. Live-front configuration) is required.

2.5 PRIMARY CONNECTIONS

- A. Transformer primary connections shall be live front bushings with NEMA spades or eyebolt terminals suitable for cable sizes shown on the drawings.
- B. Transformer primary connections shall be 600A dead break wells and inserts for cable sizes shown on the drawings.

2.6 HIGH-VOTAGE SWITCHING

- A. Where a loop-feed operation (sectionalizing switch) is shown on the drawings, provide a four-position configuration arrangement, oil-immersed, gang-operated, rotary, load-break switch. The switch mechanism shall be spring-loaded and the operation shall be independent of operator speed. The switch shall have the following ratings:

1. Continuous current 600 amperes. A separate switch in a free standing weatherproof enclosure, pad-mounted beside the transformer with maximum phase-to-phase 15 kV, maximum phase-to-ground 8.3 kV. Momentary 10,000 amps for 10 cycles symmetrical.

2.7 HIGH VOLTAGE PREFORMED TERMINATIONS

- A. Terminate the high voltage cables in the high voltage compartment with load break premolded rubber elbow connectors. Elbow connectors shall have a minimum of 3mm (0.125 inch) semi-conductive shield material covering the housing. Each connector shall be tested - prior to shipment from the factory.
- B. Ground metallic cable shields with a device designed for the purpose. It shall consist of a solderless connector enclosed in watertight rubber housing covering the entire assembly. The grounding device and elbow connector are to be of the same manufacturer to insure electrical integrity of shielded parts.
- C. Premolded parts shall be suitable for submersible applications.
- D. Elbow connectors shall be rated as follows:
 1. Voltage: 14.4 kV phase-to-phase.
 2. BIL: 95 kV.
 3. AC withstands: 34 kV, 60 Hz for 1 minute.
 4. DC withstands: 65 kV (field test rating).
 5. Corona voltage: 11 kV minimum.
 6. Continuous current: 200 amperes RMS.
 7. Short time current: 10,000 amperes for 12 cycles.
 8. Fault closure: 10,000 amperes RMS symmetrical for 10 cycles (after 10 loadmake/loadbreak operations at 200 amperes and 14.4 kV contact voltage).
 9. Switching: 10 loadmake/loadbreak operations at 200 amperes, 70-80 percent power factor, and 14.4 kV maximum recovery voltage between contacts.
- E. Interchangeability: The separable connector system shall include the loadbreak elbow, the bushing insert, and bushing well. Separable connectors shall comply with the requirements of IEEE 386, and shall be interchangeable between suppliers. Loadbreak elbow and bushing insert shall be from the same manufacturer.
- F. Allow sufficient slack in high voltage cable, ground, and drain wires to permit elbow connectors to be moved to their respective parking stands.
- G. Provide insulated cable supports to relieve any strain imposed by cable weight or movement.

2.8 LOW VOLTAGE EQUIPMENT

- A. Mount the transformer secondary main molded case circuit breaker, low voltage bushings, and hot stick in the low voltage compartment.
- B. The low voltage leads shall be brought out by epoxy, pressure tight bushings, and shall be standard arrangement per ANSI
- C. Tin plate the low voltage neutral terminal and isolate from the transformer tank. Provide a removable ground strap sized in accordance with the NEC and connect between the neutral and ground pad.
- D. Mount the main breaker off of the transformer tank to allow sufficient ventilation and assure that the heat from the transformer tank will not be transmitted through conduction. Circuit breakers shall be of the ambient compensating type, and have interrupting ratings for the available fault current.

2.9 TRANSFORMERS

- A. Transformers shall be three-phase, Dry Type, isolated winding, and self cooled by natural convection.
- B. The kVA ratings shown on the drawings are for continuous duty without the use of cooling fans.
- C. Temperature rises shall not exceed the NEMA TR1 standards of 65 degrees C by resistance, and 80 degrees C hot spot at rated kVA.
- D. Transformer insulating material shall be mineral oil and shall be in accordance with ASTM D 3487.
- E. Transformer impedance shall be not less than 4.5 percent for sizes 150 kVA and larger. Impedance shall be as shown on the drawings.
- F. Sound levels shall conform to NEMA TR1 standards.
- G. Primary and Secondary Windings for Three-phase Transformers:
 - 1. Primary windings shall be delta connected.
 - 2. Secondary windings shall be wye connected, except where otherwise indicated on the drawings. Provide isolated neutral bushings for secondary wye connected transformers.
 - 3. Secondary leads shall be brought out through pressure-tight epoxy bushings.
- H. Primary windings shall have four 2-1/2 percent full capacity voltage taps; two taps above and two taps below rated voltage.
- I. Core and Coil Assemblies:
 - 1. Cores shall be grain-oriented, non-aging, and silicon steel to minimize losses.

2. Core and coil assemblies shall be rigidly braced to withstand the stresses caused by rough handling during shipment, and stresses caused by any possible short circuit currents.
 3. Coils shall be continuous winding type without splices except for taps.
 4. Coil and core losses shall be optimum for the most efficient operation.
 5. Primary, secondary and tap connections shall be brazed or pressure type.
 6. Provide end fillers or tie downs for coil windings.
- J. The transformer tank, cover, and radiator gage thickness shall not be less than that outlined in ANSI.
- K. Accessories:
1. Provide standard NEMA features, accessories, and the following:
 - a. No-load tap changer (Provide warning sign).
 - b. Lifting, pulling and jacking facilities.
 - .
 - c. A grounding pad in the high and low voltage compartments.
 - d. A diagrammatic nameplate and operating instructions enclosed by a transparent cover located in the low voltage compartment.
 - e. Hot stick. Securely fasten hot stick within low voltage compartment.
 2. The accessories shall be made accessible within the compartments without disassembling trims and covers.
- L. Dry Type led transformers shall meet the minimum energy efficiency values per NEMA TP1:

KVA	(%)
75	98.1
112.5	98.3
150	99.0
225	99.0
300	99.0
500	99.1
750	99.2
1000	99.2
1500	99.3
2000	99.4

2500	99.4
------	------

2.10 CABLE FAULT INDICATORS (LOOP SYSTEM ONLY):

- A. Provide each incoming and outgoing cable within the high voltage compartment with a single-phase cable fault indicator. Mount the indicator on the cable support member.
 - 1. The sensor assembly shall have a split-core for easy installation over the incoming and outgoing cable. Provide a clamp to secure the two coil halves around the cable.
 - a. The core shall be laminated, grain-oriented silicon steel, and encapsulated.
 - 2. The coil shall be encapsulated. Select the coil to pick up at the current setting shown on the drawings.
 - a. The coil setting shall be accurate to within 10 percent of pickup.
 - b. The coil current-time curve shall coordinate with the primary current-limiting fuse.
- B. Upon restoration of the system to normal operating conditions, the cable fault indicator shall automatically reset to normal and be ready to operate.

PART 3 - EXECUTION

3.1 INSTALLATION

- A. Install transformers as shown on the drawings, in accordance with the NEC and as recommended by the equipment manufacturer.
- B. Foundation:
 - 1. Provide foundation of reinforced concrete, Type C, 21mPa (3000 psi minimum, 28 day compressive strength), and comply with the ACI 318.
 - 2. Locate the top of foundation pads 150mm (6-inches) above the adjacent finished grade, unless otherwise shown on the drawings. Refer to drawings for size, location, and structural steel reinforcing required.
 - 3. Grade the adjacent terrain so that surface water will flow away from the foundation.
 - 4. Anchor the transformers with cadmium or zinc plated bolts, nuts and washers. Bolts shall not be less than 12mm (1/2-inch) diameter.
- C. Grounding:
 - 1. Ground each padmounted transformer in accordance with the requirements of the NEC. Install 19mm (3/4-inch) diameter by 3m (10 feet) long copper-clad ground rods, driven 3m (10 feet) below grade

- to maintain a maximum resistance of five ohms to ground. Thermite weld the cable to the ground rods.
2. Connect the ground rod to the ground pads in the high and low voltage compartments, and to the secondary (and primary) neutral with not less than a 2/0 AWG bare copper conductor.
 3. Refer to the section of the specifications describing GROUNDING for testing.
 4. Independently connect cable shield grounding devices ground wires to ground with sufficient slack to permit elbow connector operation. Connect elbow connectors with a No. 14 AWG bare copper drain wire from its grounding eye to the related cable shield grounding device ground wire. Do not connect drain wires in any manner that will permit circulating currents, or cable fault currents, to pass through them.

3.2 SPARE PARTS

- A. Deliver the following spare parts for the project to the Resident Engineer two weeks prior to final inspection:
1. Six stand-off insulators.
 2. Six insulated protective caps.
 3. One spare set of high voltage fuses for each size fuse used in the project.

3.3 INSTRUCTIONS

1. The contractor shall instruct VA maintenance personnel, for not less than one (1) 2-hour period, on the maintenance and operation of the equipment on the date requested by the Resident Engineer.

- - - E N D - - -

SECTION 26 18 41
MEDIUM-VOLTAGE SWITCHES

PART 1 - GENERAL

1.1 DESCRIPTION

This section specifies the furnishing, installation and connection of medium voltage switches.

1.2 RELATED WORK

- A. Division 26 Section 26 05 11, REQUIREMENTS FOR ELECTRICAL INSTALLATIONS: General electrical requirements that are common to more than one section of Division 26.
- B. Division 26 Section 26 05 13, MEDIUM-VOLTAGE CABLES: Medium voltage cables and splices.
- C. Division 26 Section 26 05 26, GROUNDING AND BONDING FOR ELECTRICAL SYSTEMS: Requirements for personnel safety and to provide a low impedance path to ground for possible ground fault currents.
- D. Division 26 Section 26 05 71, ELECTRICAL SYSTEM PROTECTIVE DEVICE STUDY: Short circuit and coordination study.

1.3 QUALITY ASSURANCE

Refer to Paragraph, QUALIFICATIONS, in Section 26 05 11, REQUIREMENTS FOR ELECTRICAL INSTALLATIONS.

1.4 FACTORY TESTS

- A. Medium voltage switches shall be thoroughly tested at the factory to assure that there are no electrical or mechanical defects. Tests shall be conducted as per UL and ANSI Standards. Factory tests shall be certified. The following tests shall be performed:
 - 1. Verify that fuse sizes and types are in accordance with drawings and coordination study.
 - 2. Verify tightness of bolted electrical connections by calibrated torque-wrench method in accordance with manufacturer's published data.
 - 3. Verify operation and sequencing of interlocking systems.
 - 4. Verify correct phase barrier installation.
 - 5. Verify correct operation of all indicating and control devices.
 - 6. Verify appropriate lubrication on moving current-carrying parts and on moving and sliding surfaces.
 - 7. Exercise all active components.

8. Perform insulation-resistance tests on each pole, phase-to-phase and phase-to-ground with switch closed, and across each open pole. Apply voltage in accordance with manufacturer's published data.
9. Perform a dielectric withstand voltage test on each pole with switch closed. Test each pole-to-ground with all other poles grounded. Test voltage shall be in accordance with manufacturer's published data.
- B. Furnish four (4) copies of certified manufacturer's factory test reports to the Resident Engineer prior to shipment of the switches to ensure that the switches have been successfully tested as specified.
- C. The Government shall have an option to witness the factory tests. All expenses of the Government Representative's trips to witness the testing will be paid by the Government. Notify the Resident Engineer not less than 30 days prior to making tests at the factory.

1.5 SUBMITTALS

- A. In accordance with Section 26 05 11, REQUIREMENTS FOR ELECTRICAL INSTALLATIONS, submit the following:
- B. Shop Drawings:
 1. Provide detailed drawings with sufficient information, clearly presented, to determine compliance with drawings and specifications.
 2. Provide information such as complete electrical ratings, dimensions and approximate design weights, mounting details, materials, required clearances, cable terminations, fuse sizes and class, interrupting ratings, wiring and connection diagrams, front, side and rear elevations, sectional views, safety features, accessories and nameplate data.
- C. Manuals:
 1. Submit, simultaneously with the shop drawings, companion copies of complete maintenance and operating manuals including technical data sheets, wiring diagrams and information for ordering replacement parts.
 2. Two weeks prior to the project final inspection, submit four copies of the final updated maintenance and operating manuals to the Resident Engineer. (Update the manuals to include any revisions necessitated by shop drawing approval).
- D. Certifications:
 1. Two weeks prior to the project final inspection, submit four copies of the following to the Resident Engineer.
 - a. Certification by the Contractor that the equipment has been properly installed, adjusted and tested.

- b. Certified copies of all factory test reports and any field test data sheets and reports.

1.6 APPLICABLE PUBLICATIONS

- A. Publications listed below (including amendments, addenda, revisions, supplements, and errata) form a part of this specification to the extent referenced. Publications are referenced in the text by designation only.
- B. American National Standards Institute (ANSI):
- C37.47.....Medium voltage Current-Limiting Type
Distribution Class Fuses and Fuse Disconnect
Switches
- C37.58.....Conformance Test Procedures for Indoor AC
Medium-Voltage Switches for Use in Metal-
Enclosed Switchgear
- C. Institute of Electrical and Electronics Engineers (IEEE):
- C37.20.3.....Metal-Enclosed Interrupter Switchgear
- C37.48.....Guide for Application, Operation and Maintenance
of Medium voltage Fuses, Distribution Enclosed
Single Pole Air Switches, Fuse Disconnecting
Switches and Accessories
- D. National Electrical Manufacturers Association (NEMA):
- C37.22.....Preferred Ratings and Required Capabilities for
Indoor AC Medium-Voltage Switches Used in Metal-
Enclosed Switchgear
- SG 6.....Power Switching Equipment
- E. National Fire Protection Association (NFPA):
- 70-2008.....National Electrical Code (NEC)

PART 2 - PRODUCTS

2.1 MEDIUM VOLTAGE AIR BREAK SWITCHES

- A. Shall be in accordance with ANSI, IEEE, NEMA, NFPA, as shown on the drawings and have the following features:
1. Deadfront air break, three-pole gang-operated, rated load interrupter type, with manual stored energy operator.
 2. Copper blades.
 3. A separate door for the fuse section. A mechanical interlock shall prevent opening the door unless the switch blades are open, and prevent closing the switch if the door is open.
 4. Phase barriers for the full length of the blades and fuses for each pole.

5. Protective shield to cover the cable connections on the line terminals.
6. Quick-make, quick-break, stored energy type operation mechanism. The mechanism shall enable the switch to close against a fault equal to the momentary rating of the switch without affecting its continuous current carrying or load interrupting ability.
7. External manual operating handle with lock-open padlocking provisions.
8. When the switches are open, the fuses shall be de-energized.
9. Current limiting, power type fuses.
11. Enclosures:
 - a. NEMA type shown on the drawings for the switches. Where the types of switch enclosures are not shown, they shall be the NEMA types which are most suitable for the environmental conditions where the switches are being installed.
 - b. Doors:
 - 1) Concealed or semi-concealed hinges shall be used to attach doors. Weld hinges to the enclosure and door.
 - 2) Mechanically interlocked to prevent opening unless the switch blades are open.
 - 3) Three point door locking mechanism, suitable handles and padlocking provisions.
 - 4) Safety-glass window for viewing the switch blades.
 - 5) Door stops for the open position.
 - c. Finish:
 - 1) All metal surfaces shall be thoroughly cleaned, phosphatized, primed and painted at the factory.
 - 2) Final finish shall be enamel, lacquer or powder coating. Enamel and powder coatings shall be oven baked. Color shall be light gray.
- B. Minimum switch fault close and momentary current rating shall be 80 kA with a 2 second current rating of 50 kA.

2.2 NAMEPLATES AND MIMIC BUS

- A. Nameplates: For Normal Power system, provide laminated black phenolic resin with white core with 1/2 inch [12mm] engraved lettered nameplates next to each switch. For Essential Electrical System, provide laminated red phenolic resin with white core with 1/2 inch [12mm] engraved lettered nameplates next to each switch. Nameplates shall indicate equipment served, spaces, or spares in accordance with one line diagram

shown on drawings. Nameplates shall be mounted with plated screws on front of switches. Mounting nameplates only with adhesive is not acceptable.

- B. Mimic Bus: Provide an approved mimic bus on front of each switch assembly. Color shall be black for the Normal Power system and red for the Essential Electrical System, either factory-painted plastic or metal strips. Plastic tape shall not be used. Use symbols similar to one line diagram shown on drawings. Plastic or metal strips shall be mounted with plated screws.

PART 3 - EXECUTION

3.1 INSTALLATION

- A. Install the switches in accordance with the NEC, manufacturer's instructions and recommendations and as shown on the drawings.
- B. Anchor the units with rustproof bolts, nuts and washers not less than 1/2-inch [13mm] diameter.
- C. Exterior Location. Mount switches on concrete slab. Unless otherwise indicated, the slab shall be at least 8 inches [200mm] thick, reinforced with a 6 by 6 inch [150 by 150 mm] No. 6 mesh placed uniformly 4 inches [100mm] from the top of the slab. Slab shall be placed on a 6 inch [150mm] thick, well-compacted gravel base. The top of the concrete slab shall be approximately 4 inches [100mm] above the finished grade. Edges above grade shall have 1/2 inch [15mm] chamfer. The slab shall be of adequate size to project at least 8 inches [200mm] beyond the equipment. Provide conduit turnups and cable entrance space required by the equipment to be mounted. Seal voids around conduit openings in slab with water- and oil-resistant caulking or sealant. Cut off and bush conduits 3 inches [75mm] above slab surface. Concrete work shall be as specified in Division 03 Section, CAST-IN-PLACE CONCRETE.
- D. Interior Location. Mount switches on concrete slab. Unless otherwise indicated, the slab shall be at least 4 inches [100mm] thick. The top of the concrete slab shall be approximately 4 inches [100mm] above finished floor. Edges above floor shall have 1/2 inch [15mm] chamfer. The slab shall be of adequate size to project at least 100 mm 8 inches beyond the equipment. Provide conduit turnups and cable entrance space required by the equipment to be mounted. Seal voids around conduit openings in slab with water- and oil-resistant caulking or sealant. Cut off and bush conduits 3 inches [75mm] above slab surface. Concrete work shall be as specified in Section 03 30 00, CAST-IN-PLACE CONCRETE.

3.2 ACCEPTANCE CHECKS AND TESTS

- A. Perform in accordance with the manufacturer's recommendations. Include the following visual and mechanical inspections:
1. Compare equipment nameplate data with specifications and approved shop drawings.
 2. Inspect physical and mechanical condition.
 3. Confirm correct application of manufacturer's recommended lubricants.
 4. Clean switches.
 5. Verify appropriate anchorage and required area clearances.
 6. Verify appropriate equipment grounding.
 7. Verify correct blade alignment, blade penetration, travel stops, and mechanical operation.
 8. Verify that fuse sizes and types correspond to approved shop drawings.
 9. Inspect all field-installed bolted electrical connections, verifying tightness of accessible bolted electrical connections by calibrated torque-wrench method, or performing thermographic survey after energization under load.
 10. Exercise all active components.
 11. Test interlocking systems for correct operation and sequencing.
 12. Inspect all indicating devices for correct operation.

3.3 FOLLOW-UP VERIFICATION

Upon completion of acceptance checks, settings, and tests, the Contractor shall show by demonstration in service that switches are in good operating condition and properly performing the intended function.

3.4 SPARE PARTS

Two weeks prior to the final inspection, provide one (1) set of spare fuses for each fused switch installed on this project.

3.5 INSTRUCTION

Furnish the services of a factory certified instructor for one 4 hour period for instructing personnel in the operation and maintenance of the switchgear and related equipment on the date requested by the Resident Engineer.

- - - E N D - - -

SECTION 26 22 00
LOW-VOLTAGE TRANSFORMERS

PART 1 - GENERAL

1.1 DESCRIPTION

This section specifies the furnishing, installation and connection of the dry type general-purpose transformers.

1.2 RELATED WORK

- A. Division 26 Section 26 05 11, REQUIREMENTS FOR ELECTRICAL INSTALLATIONS: General electrical requirements and items that is common to more than one section of Division 26.
- B. Division 26 Section 26 05 33, RACEWAY AND BOXES FOR ELECTRICAL SYSTEMS: Conduits and outlet boxes.
- C. Division 26 Section 26 05 21, LOW-VOLTAGE ELECTRICAL POWER CONDUCTORS AND CABLES (600 VOLTS AND BELOW): Cables and wiring.
- D. Division 26 Section 26 05 26, GROUNDING AND BONDING FOR ELECTRICAL SYSTEMS: Requirements for personnel safety and to provide a low impedance path for possible ground fault currents.

1.3 SUBMITTALS

- A. In accordance with Division 26 Section 26 05 11, REQUIREMENTS FOR ELECTRICAL INSTALLATIONS, submit the following:
- B. Shop Drawings:
 - 1. Sufficient information, clearly presented, shall be included to determine compliance with drawings and specifications.
 - 2. Include electrical ratings, impedance, dimensions, weight, mounting details, decibel rating, terminations, temperature rise, no load and full load losses, and connection diagrams.
 - 3. Complete nameplate data including manufacturer's name and catalog number.
- C. Manuals:
 - 1. Submit, simultaneously with the shop drawings, companion copies of complete maintenance and operating manuals including technical data sheets and wiring diagrams.
 - 2. If changes have been made to the originally submitted maintenance and operating manuals, then two weeks prior to final inspection submit four copies of updated maintenance and operating manuals to the Resident Engineer.
- D. Certifications: Two weeks prior to the final inspection, submit four copies of the following to the Resident Engineer:

1. Certification by the manufacturer that the transformers conform to the requirements of the drawings and specifications.
2. Certification that the equipment has been properly installed and tested.

1.4 APPLICABLE PUBLICATIONS

- A. Publications listed below (including amendments, addenda, revisions, supplements and errata) form a part of this specification to the extent referenced. Publications are referenced in the text by designation only.
- B. National Fire Protection Association (NFPA):
70-2008.....National Electrical Code (NEC)
- C. National Electrical Manufacturers Association (NEMA):
ST 20-97.....Dry-Type Transformers for General Applications

PART 2 - PRODUCTS

2.1 GENERAL PURPOSE DRY TYPE TRANSFORMERS

- A. Unless otherwise specified, dry type transformers shall be in accordance with NEMA, NEC and as shown on the drawings. Transformers shall be UL listed or labeled.
- B. Dry type transformers shall have the following features:
 1. Self-cooled by natural convection, isolating windings, indoor, dry type. Autotransformers will not be accepted.
 2. Rating and winding connections shall be as shown on the drawings.
 3. Transformers shall have copper windings.
 4. Ratings shown on the drawings are for continuous-duty without the use of cooling fans.
 5. Insulation systems:
 - a. Transformers 30 KVA and larger: UL rated 220 degrees C system having an average maximum rise by resistance of 150 degrees C in a maximum ambient of 40 degrees C.
 - b. Transformers below 30 KVA: Same as for 30 KVA and larger or UL rated 185 degrees C system having an average maximum rise by resistance of 115 degrees C in a maximum ambient of 40 degrees C.
 6. Core and coil assemblies:
 - a. Rigidly braced to withstand the stresses caused by short circuit currents and rough handling during shipment.
 - b. Cores shall be grain oriented, non-aging, and silicon steel.
 - c. Coils shall be continuous windings without splices except for taps.
 - d. Coil loss and core loss shall be minimum for efficient operation.

- e. Primary and secondary tap connections shall be brazed or pressure type.
 - f. Coil windings shall have end fillers or tie downs for maximum strength.
7. Certified sound levels determined in accordance with NEMA, shall not exceed the following:

Transformer Rating	Sound Level Rating
0 - 9 KVA	40 dB
10 - 50 KVA	45 dB
51 - 150 KVA	50 dB
151 - 300 KVA	55 dB
301 - 500 KVA	60 dB

8. Nominal impedance shall be as shown on the drawings. If not shown on drawings, nominal impedance shall be as permitted by NEMA.
9. Single phase transformers rated 15 KVA through 25 KVA shall have two, 5 percent full capacity taps below normal rated primary voltage. All transformers rated 30 KVA and larger shall have two, 2-1/2 percent full capacity taps above, and four, 2-1/2 percent full capacity taps below normal rated primary voltage.
10. Core assemblies shall be grounded to their enclosures by adequate flexible ground straps.
11. Enclosures:
- a. Not less than code gage steel.
 - b. Outdoor enclosures shall be NEMA 3R.
 - c. Temperature rise at hottest spot shall conform to NEMA Standards, and shall not bake and peel off the enclosure paint after the transformer has been placed in service.
 - d. Ventilation openings shall prevent accidental access to live components.
 - e. Thoroughly clean and paint enclosure at the factory with manufacturer's prime coat and standard finish.
12. Standard NEMA features and accessories including ground pad, lifting provisions and nameplate with the wiring diagram and sound level indicated on it.
13. Dimensions and configurations shall conform to the spaces designated for their installations.

14. Transformers shall meet the minimum energy efficiency values per NEMA TP1 as listed below:

kVA Rating	Output efficiency (%)
15	97
30	97.5
45	97.7
75	98
112.5	98.2
150	98.3
225	98.5
300	98.6
500	98.7
750	98.8

PART 3 - EXECUTION

3.1 INSTALLATION

- A. Installation of transformers shall be in accordance with the NEC, as recommended by the equipment manufacturer and as shown on the drawings.
- B. Install the transformers with adequate clearance at a minimum of 100 mm (4 inches) from wall and adjacent equipment for air circulation to remove the heat produced by transformers.
- C. Install transformers on vibration pads designed to suppress transformer noise and vibrations.
- D. Use flexible metal conduit to enclose the conductors from the transformer to the raceway systems.

3.2 SPARE PARTS

- A. Deliver the following spare parts for the project to the Resident Engineer two weeks prior to final inspection:
 - 1. Six stand-off insulators.
 - 2. Six insulated protective caps.
 - 3. One spare set of high voltage fuses for each size fuse used in the project.

3.3 TRAINING

- A. Engage a factory-authorized service representative to train Owner's maintenance personnel to adjust, operate, and maintain systems. Refer to Division 01 Section, GENERAL REQUIREMENTS.
 - 1. Train Owner's management and maintenance personnel in interpreting and using monitoring displays and in configuring and using software and reports. Include troubleshooting, servicing, adjusting, and maintaining equipment. Provide a minimum of 8 hours' training.
 - 2. Training Aid: Use approved final versions of software and maintenance manuals as training aids.
 - 3. Test and troubleshoot the system.

- - - E N D - - -

SECTION 26 24 11
DISTRIBUTION SWITCHBOARDS

PART 1 - GENERAL

1.1 DESCRIPTION

This section specifies the furnishing, installation, and connection of the distribution switchboards.

1.2 RELATED WORK

- A. Division 26 Section 26 05 11, REQUIREMENTS FOR ELECTRICAL INSTALLATIONS: General electrical requirements and items that are common to more than one section of Division 26.
- B. Division 26 Section 26 05 21, LOW-VOLTAGE ELECTRICAL POWER CONDUCTORS AND CABLES (600 VOLTS AND BELOW): Cables and wiring.
- C. Division 26 Section 26 05 26, GROUNDING AND BONDING FOR ELECTRICAL SYSTEMS: Requirements for Personnel Safety and to provide a low impedance path for possible fault currents.
- D. Division 26 Section 26 05 33, RACEWAY AND BOXES FOR ELECTRICAL SYSTEMS: Conduit and outlet boxes.
- E. Division 26 Section 26 05 71, ELECTRICAL SYSTEM PROTECTIVE DEVICE STUDY: Coordination study of overcurrent protection devices.
- G. Division 26 Section 26 11 16, SECONDARY UNIT SUBSTATIONS: Switchboards as part of secondary unit substation.
- H. Division 26 Section 26 25 11, BUSWAYS: Feeder busway and fittings.
- I. Division 26 Section 26 43 13, TRANSIENT-VOLTAGE SURGE SUPPRESSION: TVSS equipment for distribution switchboards.

1.3 QUALITY ASSURANCE

Refer to Paragraph, QUALIFICATIONS, in Division 26 Section 26 05 11, REQUIREMENTS FOR ELECTRICAL INSTALLATIONS.

1.4 FACTORY TESTS

- A. Distribution switchboards shall be thoroughly tested at the factory to assure that there are no electrical or mechanical defects. Tests shall be conducted as per NEMA PB 2 and UL 891. Factory tests shall be certified.
- B. The following additional tests shall be performed:
 - 1. Verify that circuit breaker sizes and types correspond to drawings and coordination study.

2. Verify tightness of bolted electrical connections by calibrated torque-wrench method in accordance with manufacturer's published data.
 3. Confirm correct operation and sequencing of electrical and mechanical interlock systems by attempting closure on locked-open devices, and attempting to open locked-closed devices, and making key exchange with devices operated in off-normal positions.
 4. Exercise all active components.
 5. Perform a dielectric withstand voltage test on each bus section, each phase-to-ground with phases not under test grounded, in accordance with manufacturer's published data.
 6. Perform insulation-resistance tests on control wiring with respect to ground. Applied potential shall be 500 volts dc for 300-volt rated cable and 1000 volts dc for 600-volt rated cable, or as required if solid-state components or control devices cannot tolerate the applied voltage.
 7. If applicable, verify correct function of control transfer relays located in the switchboard with multiple control power sources.
 8. Perform phasing checks on double-ended or dual-source switchboards to insure correct bus phasing from each source.
- C. Furnish four (4) copies of certified manufacturer's factory test reports to the Resident Engineer prior to shipment of the switchboards to ensure that the switchboards have been successfully tested as specified.

1.5 SUBMITTALS

Submit in accordance with Division 26 Section 26 05 11, REQUIREMENTS FOR ELECTRICAL INSTALLATIONS:

A. Shop Drawings:

1. Sufficient information, clearly presented, shall be included to determine compliance with drawings and specifications.
2. Include electrical ratings, dimensions, mounting details, materials, required clearances, terminations, weight, temperature rise, wiring and connection diagrams, plan, front, side, and rear elevations, sectional views, bus work, circuit breaker frame sizes, trip and short-circuit rating, long-time, short-time, instantaneous and ground fault settings, coordinated breaker and fuse curves, accessories, and device nameplate data.
3. Show the size, ampere-rating, number of bars per phase and neutral in each bus run (horizontal and vertical), bus spacing, equipment ground bus, and bus material.

B. Manuals:

1. Submit, simultaneously with the shop drawings, companion copies of complete maintenance and operating manuals including technical data sheets, wiring diagrams, and information for ordering replacement parts.
 - a. Wiring diagrams shall have their terminals identified to facilitate installation, maintenance, and operation.
 - b. Wiring diagrams shall indicate internal wiring for each item of equipment and the interconnection between the items of equipment.
 - c. Provide a clear and concise description of operation, which gives, in detail, the information required to properly operate the equipment.
 - d. Approvals will be based on complete submissions of manuals together with shop drawings.
2. Two weeks prior to final inspection, deliver four copies of the final updated maintenance and operating manuals to the Resident Engineer.
 - a. The manuals shall be updated to include any information necessitated by shop drawing approval.
 - b. Complete "As Installed" wiring and schematic diagrams shall be included which show all items of equipment and their interconnecting wiring.
 - c. Show all terminal identification.
 - d. Include information for testing, repair, trouble shooting, assembly, disassembly, and recommended maintenance intervals.
 - e. Provide a replacement parts list with current prices. Include a list of recommended spare parts, tools, and instruments for testing and maintenance purposes.
 - f. Furnish manuals in loose-leaf binder or manufacturer's standard binder.

C. Certifications:

1. Two weeks prior to final inspection, submit four copies of the following to the Resident Engineer:
 - a. Certification by the Contractor that the assemblies have been properly installed, adjusted and tested, including circuit breakers settings.
 - b. Certified copies of all of the factory design and production tests, field test data sheets and reports for the assemblies.

1.6 APPLICABLE PUBLICATIONS

Publications listed below (including amendments, addenda, revisions, supplements and errata) form a part of this specification to the extent referenced. Publications are referenced in the text by basic designation only.

- A. Institute of Engineering and Electronic Engineers (IEEE):
 - C37.13.....Low Voltage AC Power Circuit Breakers Used in Enclosures
 - C57.13.....Instrument Transformers
 - C62.41.....Surge Voltage in Low Voltage AC Power Circuits
 - C62.45.....Surge Testing for Equipment connected to Low-Voltage AC Power Circuits
- B. National Electrical Manufacturer's Association (NEMA):
 - PB-2.....Dead-Front Distribution Switchboards.
 - PB-2.1.....Instructions for Proper Handling, Installation, Operation, and Maintenance of Switchboards
 - AB-1.....Molded Case Circuit Breakers, Molded Case Switches and Circuit Breaker Enclosures
- C. National Fire Protection Association (NFPA):
 - 70-2008.....National Electrical Code (NEC)
- D. Underwriters Laboratories, Inc. (UL):
 - 67.....Panelboards
 - 489.....Molded Case Circuit Breakers and Circuit Breakers Enclosures
 - 891.....Dead-Front Switchboards
 - 1283.....Electromagnetic Interference Filters
 - 1449.....Transient Voltage Surge Suppressors

PART 2 - PRODUCTS

2.1 GENERAL

- A. Switchboards shall be in accordance with UL, NEMA, NEC, IEEE, and as shown on the drawings.
- B. Switchboards shall be provided complete, ready for operation including, but not limited to housing, buses, circuit breakers, instruments and related transformers, fuses, and wiring.
- C. Switchboard dimensions shall not exceed the dimensions shown on the drawings.
- D. Manufacturer's nameplate shall include complete ratings of switchboard in addition to the date of manufacture.

2.2 BASIC ARRANGEMENT

- A. Type II: Switchboard shall be front accessible with the following features:
 - 1. Device mounting:
 - a. Main breaker: Individually mounted and compartmented or group mounted with feeder breakers.
 - b. Feeder breakers: Group mounted.
 - 2. Section alignment: As shown on the drawings.
 - 3. Accessibility:
 - a. Main section line and load terminals: Front and side.
 - b. Distribution section line and load terminals: Front.
 - c. Through bus connections: Front and end.
 - 4. Bolted line and load connections.
 - 5. Full height wiring gutter covers for access to wiring terminals.
 - 6. Short Circuit Current Rating: 65,000 amperes rms symmetrical, minimum, or as shown on the drawings, whichever is higher.

2.3 HOUSING

- A. Provide a completely enclosed, free standing, steel enclosure not less than the gage required by the ANSI and UL standards. The enclosure is to consist of the required number of vertical sections bolted together to form one metal enclosed rigid switchboard. The sides, top and rear shall be covered with removable screw on sheet steel plates.
- B. Provide ventilating louvers where required to limit the temperature rise of current carrying parts. All openings shall be protected against entrance of falling dirt, water, or foreign matter.
- C. Enclosure shall be thoroughly cleaned, phosphate treated, and primed with rust-inhibiting paint. Final finish coat to be the manufacturers standard gray. Provide a quart of finish paint for touch-up purposes.

2.4 BUSES

- A. General: Buses shall be arranged for 3 phase, 4 wire distribution. Main phase buses (through bus), full size neutral bus, and ground bus shall be full capacity the entire length of the switchboard. Provide for future extensions by means of bolt holes or other approved method. Brace the bus to withstand the available short circuit current at the particular location and as shown on the drawings. No magnetic material shall be used between buses to form a magnetic loop.
- B. Material and Size: Buses and connections shall be hard drawn copper of 98 percent conductivity. Bus temperature rise shall not exceed 65

degrees C (149 degrees F). Section busing shall be sized based on UL and NEMA Switchboard Standards.

- C. Bus Connections: All contact surfaces shall be copper. Provide a minimum of two plated bolts per splice. Where physical bus size permits only one bolt, provide a means other than friction to prevent turning, twisting or bending. Torque bolts to the manufacturer's recommended values.
- D. Neutral Bus: Provide bare or plated bus and mount on insulated bus supports. Provide neutral disconnect link to permit isolation of neutral bus from the common ground bus and service entrance conductors.
- E. Ground Bus: Provide an uninsulated 6 mm by 50 mm (1/4 inch by 2 inch) copper equipment ground bus bar sized per UL 891 the length of the switchboard and secure at each section.
- F. Main Bonding Jumper: Connect an uninsulated 1/4 inch by 2 inch (6mm by 50 mm) copper bus between the neutral and ground buses to establish the system common ground point.

2.5 TRANSIENT VOLTAGE SURGE SUPPRESSION

Refer to Division 26 Section 26 43 13, TRANSIENT-VOLTAGE SURGE SUPPRESSION.

2.7 NAMEPLATES AND MIMIC BUS

- A. Nameplates: For Normal Power system, provide laminated black phenolic resin with white core with 1/2 inch [12mm] engraved lettered nameplates next to each circuit breaker. For Essential Electrical System, provide laminated red phenolic resin with white core with 1/2 inch [12mm] engraved lettered nameplates next to each circuit breaker. Nameplates shall indicate equipment served, spaces, or spares in accordance with one line diagram shown on drawings. Nameplates shall be mounted with plated screws on front of breakers or on equipment enclosure next to breakers. Mounting nameplates only with adhesive is not acceptable.
- B. Mimic Bus: Provide an approved mimic bus on front of each switchboard assembly. Color shall be black for the Normal Power system and red for the Essential Electrical System, either factory-painted plastic or metal strips. Plastic tape shall not be used. Use symbols similar to one line diagram shown on drawings. Plastic or metal strips shall be mounted with plated screws.

2.8 PROVISION FOR FUTURE

Where "provision for", "future", or "space" is noted on drawings, the space shall be equipped with bus connections to the future overcurrent device with suitable insulation and bracing to maintain proper short

circuit rating and physical clearance. Provide buses for the ampere rating as shown for the future device.

2.9 BREAKER REMOVAL EQUIPMENT

Where draw out circuit breakers are provided, furnish a portable elevating carriage or switchboard permanent top mounted device for installation and removal of the breakers.

2.10 CONTROL WIRING

Control wiring shall be 600 volt class B stranded SIS. Install all control wiring complete at the factory adequately bundled and protected. Wiring across hinges and between shipping units shall be Class C stranded. Size in accordance with NEC. Provide control circuit fuses.

2.11 MAIN CIRCUIT BREAKERS

A Type II Switchboard:

1. Provide low voltage AC power circuit breaker, with dead front, stored energy and solid state trip device. Circuit breakers shall be UL listed (category PAQX).
 - a. Rating shall be 3-pole, 600 volts AC, 60-cycle with indicated frame size, trip rating and system voltage. Interrupting rating shall be without instantaneous trip.
 - b. Position indicator: Provide an indicator visible from the front of the unit to indicate whether the breaker is open or closed.
 - c. Trip button: Provide a mechanical trip button accessible from the front of the door to trip the breaker.
 - d. Padlocking: Include provisions for padlocking the breaker in the open position.
 - e. Operation: Unless otherwise shown on the drawings, breakers 1600 ampere frame size and less shall be manually operated. Breakers larger than 1600 amperes frame size shall be electrically operated.
 - f. Trip devices shall have the following features:
 - 1) Trip device in each pole.
 - 2) Mechanically and electrically trip free.
 - 3) Long time element with adjustable pick-up and selective maximum, intermediate, and minimum time delay bands.
 - 4) Short time element with adjustable pick-up and selective maximum, intermediate, and minimum time delay bands.

- 5) Ground fault element with adjustable pick-up and selective maximum, intermediate and minimum time delay bands.
- 6) Final settings of pick-up and time bands shall be as reflected by the Electrical System Protective Device Study.

2.12 FEEDER CIRCUIT BREAKERS

- A. Provide UL listed and labeled molded case circuit breakers, in accordance with the NEC, as shown on the drawings, and as herein specified.
- B. Adjustable Trip Molded Case Circuit Breakers:
 1. Provide molded case, solid state adjustable trip type circuit breakers.
 2. Trip units shall have field adjustable tripping characteristics as follows:
 - a. Ampere setting (continuous).
 - b. Long time band.
 - c. Short time trip point.
 - d. Short time delay.
 - e. Instantaneous trip point.
 - f. Ground fault trip point.
 - g. Ground fault trip delay.
 3. Trip settings shall be as indicated on the drawings. Final settings shall be shown on the electrical system protective device study.
 4. Breakers, which have same rating, shall be interchangeable with each other.

PART 3 - EXECUTION

3.1 INSTALLATION

- A. Install the switchboard in accordance with the NEC, as shown on the drawings, and as recommended by the manufacturer.
- B. Anchor switchboard to the slab with plated 1/2 inch [12.5mm] minimum anchor bolts, or as recommended by the manufacturer.
- D. Interior Location. Mount switchboard on concrete slab. Unless otherwise indicated, the slab shall be at least 4 inches [100mm] thick. The top of the concrete slab shall be approximately 4 inches [100mm] above finished floor. Edges above floor shall have 1/2 inch [12.5mm] chamfer. The slab shall be of adequate size to project at least 8 inches [200mm] beyond the equipment. Provide conduit turnups and cable entrance space required by the equipment to be mounted. Seal voids around conduit openings in

slab with water- and oil-resistant caulking or sealant. Cut off and bush conduits 3 inches [75mm] above slab surface. Concrete work shall be as specified in Division 03 Section 03 30 53, Short Form CAST-IN-PLACE CONCRETE.

3.2 ACCEPTANCE CHECKS AND TESTS

A. Perform in accordance with the manufacturer's recommendations. Include the following visual and mechanical inspections and electrical tests:

1. Visual and Mechanical Inspection

- a. Compare equipment nameplate data with specifications and approved shop drawings.
- b. Inspect physical, electrical, and mechanical condition.
- c. Confirm correct application of manufacturer's recommended lubricants.
- d. Verify appropriate anchorage, required area clearances, and correct alignment.
- e. Verify that circuit breaker sizes and types correspond to approved shop drawings.
- f. Verifying tightness of accessible bolted electrical connections by calibrated torque-wrench method, or performing thermographic survey after energization.
- g. Confirm correct operation and sequencing of electrical and mechanical interlock systems.
- h. Clean switchboard.
- i. Inspect insulators for evidence of physical damage or contaminated surfaces.
- j. Verify correct shutter installation and operation.
- k. Exercise all active components.
- l. Verify the correct operation of all sensing devices, alarms, and indicating devices.
- m. If applicable, verify that vents are clear.
- n. If applicable, inspect control power transformers.

2. Electrical Tests

- a. Perform insulation-resistance tests on each bus section.
- b. Perform overpotential tests.
- c. Perform insulation-resistance test on control wiring; do not perform this test on wiring connected to solid-state components.
- d. Perform phasing check on double-ended switchboard to ensure correct bus phasing from each source.

3.3 FOLLOW-UP VERIFICATION

Upon completion of acceptance checks, settings, and tests, the Contractor shall show by demonstration in service that the switchboard is in good operating condition and properly performing the intended function. Circuit breakers shall be tripped by operation of each protective device.

3.4 INSTRUCTION

Furnish the services of a factory certified instructor for one 4 hour period for instructing personnel in the operation and maintenance of the switchboard and related equipment on the date requested by the Resident Engineer.

- - - E N D - - -

SECTION 26 24 16
PANELBOARDS

PART 1 - GENERAL

1.1 DESCRIPTION

This section specifies the furnishing, installation and connection of panelboards.

1.2 RELATED WORK

- A. Division 09 Section 26 91 00, PAINTING: Identification and painting of panelboards.
- B. Division 26 Section 26 05 11, REQUIREMENTS FOR ELECTRICAL INSTALLATIONS: General electrical requirements and items that are common to more than one Section of Division 26.
- C. Division 26 Section 26 05 71, ELECTRICAL SYSTEM PROTECTIVE DEVICE STUDY: Requirements for the over current protective devices to be installed to ensure proper equipment and personnel protection.
- D. Division 26 Section 26 05 33, RACEWAY AND BOXES FOR ELECTRICAL SYSTEMS: Conduits and outlet boxes.
- E. Division 26 Section 26 05 21, LOW-VOLTAGE ELECTRICAL POWER CONDUCTORS AND CABLES (600 VOLTS AND BELOW): Cables and wiring.
- F. Division 26 Section 26 05 26, GROUNDING AND BONDING FOR ELECTRICAL SYSTEMS: Requirements for personnel safety and to provide a low impedance path for possible ground fault currents.

1.3 SUBMITTALS

- A. Submit in accordance with Division 26 Section 26 05 11, REQUIREMENTS FOR ELECTRICAL INSTALLATIONS.
- B. Shop Drawings:
 - 1. Sufficient information, clearly presented, shall be included to determine compliance with drawings and specifications.
 - 2. Include electrical ratings, dimensions, mounting details, materials, wiring diagrams accessories and weights of equipment. Complete nameplate data including manufacturer's name and catalog number.
- C. Certification: Two weeks prior to final inspection, submit four copies of the following to the Resident Engineer:
 - 1. Certification that the material is in accordance with the drawings and specifications has been properly installed, and that the loads are balanced.

1.4 APPLICABLE PUBLICATIONS

Publications listed below (including latest changes, amendments, addenda, revisions, supplements and errata) form a part of this specification to the extent referenced. Publications are referenced in the text by the basic designation only.

A. National Electrical Manufacturers Association (NEMA):

PB-1-2006.....Panelboards

AB-1-2002.....Molded Case Circuit Breakers, Molded Case
Switches and Circuit Breaker Enclosures

B. National Fire Protection Association (NFPA):

70-2008National Electrical Code (NEC)

70E-2004.....Standard for Electrical Life Safety in the
Workplace

C. Underwriters Laboratories, Inc. (UL):

50-2003.....Enclosures for Electrical Equipment

67-2003.....Panel boards

489-2006.....Molded Case Circuit Breakers and Circuit
Breaker Enclosures

PART 2 - PRODUCTS

2.1 PANELBOARDS

- A. Panelboards shall be in accordance with UL, NEMA, NEC, and as shown on the drawings.
- B. Panelboards shall be standard manufactured products. All components of the panelboards shall be the product and assembly of the same manufacturer. All similar units of all panelboards to be of the same manufacturer.
- C. All panelboards shall be hinged "door in door" type with:
 - 1. Interior hinged door with hand operated latch or latches as required to provide access to circuit breaker operating handles only, not to energized ports.
 - 2. Outer hinged door shall be securely mounted to the panelboard box with factory bolts, screws, clips or other fasteners requiring a tool for entry, hand operated latches are not acceptable.
 - 3. Push inner and outer doors shall open left to right.
- D. All panelboards shall be completely factory assembled with molded case circuit breakers. Include one-piece removable, inner dead front cover independent of the panelboard cover.

- E. Panelboards shall have main breaker or main lugs, bus size, voltage, phase, top or bottom feed, and flush or surface mounting as scheduled on the drawings.
- F. Panelboards shall conform to NEMA PB-1, NEMA AB-1 and UL 67 and have the following features:
 - 1. Nonreduced size copper bus bars, complete with current ratings as shown on the panel schedules connection straps bolted together and rigidly supported on molded insulators.
 - 2. Bus bar connections to the branch circuit breakers shall be the "distributed phase" or "phase sequence" type. Single-phase, three-wire panelboard busing shall be such that when any two adjacent single-pole breakers are connected to opposite phases, two-pole breakers can be installed in any location. Three-phase, four-wire busing shall be such that when any three adjacent single-pole breakers are individually connected to each of the three different phases, two-or three-pole breakers can be installed at any location. Current-carrying parts of the bus assembly shall be plated. Mains ratings shall be as shown.
 - 3. Mechanical lugs furnished with panelboards shall be cast, stamped or machined metal alloys of sizes suitable for the conductors indicated to be connected thereto.
 - 4. Neutral bus shall be 100%rated, mounted on insulated supports.
 - 5. Grounding bus bar equipped with screws or lugs for the connection of grounding wires.
 - 6. Buses braced for the available short circuit current, but not less than 22,000 amperes symmetrical for 120/208 volt and 120/240 volt panelboards, and 35,000 amperes symmetrical for 277/480-volt panelboards.
 - 7. Branch circuit panels shall have buses fabricated for bolt-on type circuit breakers.
 - 8. Protective devices shall be designed so that they can be easily replaced.
 - 9. Where designated on panel schedule "spaces", include all necessary bussing, device support and connections. Provide blank cover for each space.
 - 10. In two section panelboards, the main bus in each section shall be full size. The first section shall be furnished with subfeed lugs on the line side of main lugs only, or through-feed lugs for main

breaker type panels, and with cable connections to the second section. Panelboard sections with tapped bus or crossover bus are not acceptable.

11. Series rated panelboards are not permitted.

2.2 CABINETS AND TRIMS

A. Cabinets:

1. Provide galvanized steel cabinets to house panelboards. Cabinets for outdoor panels shall be factory primed and suitably treated with a corrosion-resisting paint finish meeting UL 50 and UL 67.
2. Cabinet enclosure shall not have ventilating openings.
3. Cabinets for panelboards may be of one-piece formed steel or of formed sheet steel with end and side panels welded, riveted, or bolted as required.

2.3 MOLDED CASE CIRCUIT BREAKERS FOR PANELBOARDS

- ### **A. Breakers shall be UL 489 listed and labeled, in accordance with the NEC, as shown on the drawings, and as specified.**

- ### **B. Circuit breakers in panelboards shall be bolt on type on phase bus bar or branch circuit bar.**

1. Molded case circuit breakers for lighting and appliance branch circuit panelboards shall have minimum interrupting rating as indicated but not less than:
 - a. 120/208 Volt Panelboard: 22,000 amperes symmetrical.
 - b. 120/240 Volt Panelboard: 22,000 amperes symmetrical.
 - c. 277/480 Volt Panelboard: 35,000 amperes symmetrical.

2. Molded case circuit breakers shall have automatic, trip free, non-adjustable, inverse time, and instantaneous magnetic trips for 100-ampere frame or less. Magnetic trip shall be adjustable from 3X to 10X for breakers with 600 ampere frames and higher. Breaker trip setting shall be set in the field based on the approved protective device study as specified in Division 26 Section, ELECTRICAL SYSTEM PROTECTIVE DEVICE STUDY

- ### **C. Breaker features shall be as follows:**

1. A rugged, integral housing of molded insulating material.
2. Silver alloy contacts.
3. Arc quenchers and phase barriers for each pole.
4. Quick-make, quick-break, operating mechanisms.

5. A trip element for each pole, thermal magnetic type with long time delay and instantaneous characteristics, a common trip bar for all poles and a single operator.
6. Electrically and mechanically trip free.
7. An operating handle which indicates ON, TRIPPED, and OFF positions.
 - a. Line connections shall be bolted.
 - b. Interrupting rating shall not be less than the maximum short circuit current available at the line terminals/as shown on the electrical system protective device study as required in Division 26 Section 26 05 71, ELECTRICAL SYSTEM PROTECTIVE DEVICE STUDY.
8. An overload on one pole of a multipole breaker shall automatically cause all the poles of the breaker to open.
9. Shunt trips shall be provided where indicated
10. For circuit breakers being added to existing panelboards, coordinate the breaker type with existing panelboards. Modify the panel directory.

2.4 SEPARATELY ENCLOSED MOLDED CASE CIRCUIT BREAKERS

- A. Where separately enclosed molded case circuit breakers are shown on the drawings, provide circuit breakers in accordance with the applicable requirements of those specified for panelboards.
- B. Enclosures are to be of the NEMA types shown on the drawings. Where the types are not shown, they are to be the NEMA type most suitable for the environmental conditions where the breakers are being installed.

PART 3 - EXECUTION

3.1 INSTALLATION

- A. Installation shall be in accordance with the Manufacturer's instructions, the NEC, as shown on the drawings, and as specified.
- B. Locate panelboards so that the present and future conduits can be conveniently connected. Coordinate the sizes of cabinets with designated closet space.
- C. In accordance with Division 09 Section 09 91 00, PAINTING, paint the panelboard system voltage, and feeder sizes as shown on the riser diagram in 1 inch block lettering on the inside cover of the cabinet door. Paint the words "LIFE SAFETY BRANCH", "CRITICAL BRANCH", or "EQUIPMENT SYSTEM" as applicable and the panel designation in one inch block letters on the outside of the cabinet doors.
- D. Install a typewritten schedule of circuits in each panelboard after being submitted to and approved by the Resident Engineer. Schedules,

after approval, shall be typed on the panel directory cards and installed in the appropriate panelboards, incorporating all applicable contract changes pertaining to that schedule. Include the room numbers and items served on the cards.

- E. Mount the panelboard fully aligned and such that the maximum height of the top circuit breaker above finished floor shall not exceed 1980 mm (78 inches). For panelboards that are too high, mount panelboard so that the bottom of the cabinets will not be less than 150 mm (6 inches) above the finished floor.
- F. For panelboards located in areas accessible to the public, paint the exposed surfaces of the trims, doors, and boxes with finishes to match surrounding surfaces after the panelboards have been installed.
- G. Directory-card information shall be typewritten to indicate outlets, lights, devices, and equipment controlled and final room numbers served by each circuit and shall be mounted in holders behind protective covering.
- H. Where new panels are to be installed in existing backboxes, backboxes shall have rust and scale removed from inside. Paint inside of backboxes with rust preventive paint before the new panel interior is installed. Provide new trim and doors for these panels. Covers shall fit tight to the box with no gaps between the cover and the box.
- I. Provide ARC flash identification per NFPA 70E.

- - - E N D - - -

SECTION 26 25 11
BUSWAYS

PART 1 - GENERAL

1.1 DESCRIPTION

This section specifies the furnishing, installation and connection of the busways to form a complete coordinated system.

1.2 RELATED WORK

- A. Division 07 Section 07 84 00, FIRESTOPPING: Sealing around penetrations to maintain the integrity of time rated construction.
- B. Division 07 Section 07 92 00, JOINT SEALANTS: Sealing around busway penetrations through the building envelope to prevent moisture migration into the building.
- C. Division 26 Section 26 05 11, REQUIREMENTS FOR ELECTRICAL INSTALLATIONS: General electrical requirements that are common to more than one section of Division 26.
- D. Division 26 Section 26 05 26, GROUNDING AND BONDING FOR ELECTRICAL SYSTEMS: Requirements for personnel safety and to provide a low impedance path to ground for possible ground fault currents.

1.3 QUALITY ASSURANCE

Refer to Paragraph, QUALIFICATIONS, in Division 26 Section 26 05 11, REQUIREMENTS FOR ELECTRICAL INSTALLATIONS.

1.4 SUBMITTALS

- A. In accordance with Division 26 Section 26 05 11, REQUIREMENTS FOR ELECTRICAL INSTALLATIONS, submit the following:
- B. Shop Drawings:
 - 1. Sufficient information, clearly presented, shall be included to determine compliance with drawings and specifications.
 - 2. Include electrical ratings, dimensions, mounting details and position, mounting method, vertical supports, materials, fire stops, weather stops, and layout of the busway runs.
 - 3. Show the detailed coordinated connections to equipment terminations such as switchgear, switchboards, transformers and panelboards.
 - 4. Coordination Drawings: Submit floor plans and sections, drawn to scale. Include bus-assembly layouts and relationships between components and adjacent structural, mechanical, and electrical elements. Indicate the following:
 - a. Vertical and horizontal enclosed bus-assembly runs, offsets, and transitions.

- b. Clearances for access above and to the side of enclosed bus assemblies. Indicate sufficient clearance for tightening connections
 - c. Vertical elevation of enclosed bus assemblies above the floor or bottom of structure.
 - d. Support locations, type of support, and weight on each support.
- C. Manuals:
- 1. Provide complete maintenance and operating manuals including technical data sheets, and information for ordering replacement parts.
 - 2. Two weeks prior to the final inspection, submit four copies of the manuals to the Resident Engineer.
- D. Certifications: Two weeks prior to final inspection, submit four copies of the following to the Resident Engineer:
- 1. Certification that the equipment has been properly installed, adjusted, and tested.

1.5 APPLICABLE PUBLICATIONS

Publications listed below (including amendments, addenda, revisions, supplement and errata) form a part of this specification to the extent referenced. Publications are referenced in the text by the basic designation only.

- A. Underwriters Laboratories Inc. (UL):
857.....Busways
- B. National Fire Protection Association (NFPA):
70-2008.....National Electrical Code (NEC)
- C. National Electrical Manufacturers Association (NEMA):
BU 1.....Busways
BU 1.1.....General Instructions for Handling, Installation,
Operation and Maintenance of Busway Rated 600
Volts or Less
BU 1.2.....Application Information for Busway Rated 600
Volts or Less

PART 2 - PRODUCTS

2.1 MATERIAL

- A. Busway shall be in accordance with UL 857 and NEMA BU 1, BU 1.1 and BU 1.2.
- B. Busway shall be rated as shown on the drawings for the positions in which they are being installed, and have the following features:

1. For indoor locations, they shall be totally enclosed, low impedance type and moisture resistant.
2. For crawl spaces locations, they shall be totally enclosed, low impedance, weatherproof, outdoor feeder type only.
3. Ratings shall not be less than required by the NEC and NEMA BU 1 and not less than shown on the drawings. Short circuit current ratings shall not be less than 65,000 amps, as required by NEMA BU 1 or as required for the available fault current shown on the drawings, whichever is higher.
4. Busway shall be 3-phase, 4-wire system. 5. Busway shall include an internal ground bus bar, not less than 50 percent of the phase bus.
6. All bus bars for each busway shall be within a single housing. Paralleled or multiple busways will not be accepted.
7. Bus Bars:
 - a. Shall be full round edge rectangular 98% IACS (International Annealed Copper Standard) copper of sufficient cross-section to provide full current rating without exceeding a hot spot temperature rise of 65° C in a 40° C ambient.
 - b. Bus bar and interconnection joints shall be silver plated, constant high-pressure type with high strength, copper silicon alloy bolts, nuts and washers.
 - c. Shall be completely insulated with flame-retardant, track-resistant, self-extinguishing insulation.
 - d. Temperature rises shall not exceed NEMA Standards.
8. Housings:
 - a. Shall be steel with continuous mounting rails.
 - b. Bus bar assemblies and housing shall be products of the same manufacturer.
 - c. Shall be thoroughly cleaned and painted at the factory with primer and the manufacturer's standard finish.
 - d. Shall have rustproof metal hardware.
 - e. At busway entrances to buildings, install external flanges and weatherproofing.
 - f. For busways that pass through floors or firewalls, incorporate fire stops within the busway housings and external flanges to close the openings in the walls or floors adjacent to the busways.
 - g. Install expansion fittings in the busway runs in compliance with the manufacturer's standard recommendations.
 - h. The temperature rise at any point on the housing shall not exceed 30° C above an ambient temperature of 40° C.

9. Busway shall not be reduced in size at any point.
- C. Storage: All busway shall be stored at the job site as recommended in NEMA BU 1.1.
- D. Dimensions and Configurations:
 1. Configure within the spaces designated for their installation.
 2. Coordinate the routing of equipment installations by other trades to avoid conflicts.
 3. Make final field measurements and check them with the shop drawings for the busways prior to authorization of fabrication of the busways.

2.2 PLUG-IN BUSWAY

- A. Where required, busway shall be of the plug-in type. Plug-in busway shall be available in standard 2, 4, 6, 8 and 10-foot lengths, with plug-in openings provided on accessible sides of the busway sections on 24-inch centers. Plug-in covers shall prohibit dirt and debris from entering contact plug-in openings in the busway. The contact surfaces for bus plug stabs shall be silver-plated and of the same material, thickness, and rating as the phase bars. A standard housing ground connection shall be supplied in each plug-in opening.
- B. Where required, plug-in units of the types and ratings indicated on the plans and specifications shall be supplied. Plug-in units shall be mechanically interlocked with the busway housing to prevent their installation or removal while the switch is in the "ON" position. The enclosure of any plug-in unit shall make positive ground connection to the duct housing before the stabs make contact with the bus bars. All plug-in units shall be equipped with an interlock that can be defeated to prevent the cover from being opened while the switch is in the "ON" position and to prevent accidental closing of the switch while the cover is open. The plugs shall be provided with a means for padlocking the cover closed and padlocking the disconnect device in the "OFF" position. The operating handle and mechanism shall remain in control of the disconnect device at all times, permitting its easy operation from the floor by means of a hook stick or chain. All plug-in units shall be interchangeable without alteration or modification of plug-in duct.
- C. Circuit breaker-type plugs shall have an interrupting rating of not less than 3500A symmetrical RMS amperes or be series-rated as otherwise shown in the contract documents and shall meet all requirements of UL Standard 489. All breaker plug-in devices shall be from the same manufacturer as the busway.

PART 3 - EXECUTION

3.1 INSTALLATION

- A. Install busways as required by the NEC, UL, manufacturer's recommendations.
- B. Support the busways as required by the NEC or as required by manufacturers shop drawings. Provide sufficient clearance for use of torque wrench at all connections.
- C. Install side bracing to prevent swaying or movement of the busways.
- D. When the installations are complete, inspect the busway joints and eliminate any strains and stresses on the bus bars and housings.
- E. Coordinate all of the busway terminations to equipment to insure proper phasing, connection and lugs.
- F. Tighten all of the bolt connections in the busways with a torque wrench as recommended by the manufacturer.
- G. Install expansion fittings at locations where bus assemblies cross building expansion joints. Install at other locations so distance between expansion fittings does not exceed manufacturer's recommended distance between fittings.
- H. Construct rated fire-stop assemblies where bus assemblies penetrate fire-rated elements such as walls, floors, and ceilings. Seal around penetrations according to Division 07 Section, PENETRATION FIRESTOPPING.
- I. Install weatherseal fittings and flanges where bus assemblies penetrate exterior elements such as walls or roofs. Seal around openings to make weather tight according to Division 07 Section, JOINT SEALANTS.

3.2 ACCEPTANCE CHECKS AND TESTS

- A. Perform tests per NEMA BU 1.1 and as follows:
 - 1. Compare equipment nameplate data with drawings and specifications.
 - 2. Inspect physical and mechanical condition.
 - 3. Inspect anchorage, alignment, and grounding.
 - 4. Verify correct connection in accordance with single-line diagram.
 - 5. Verify tightness of accessible bolted electrical connections and bus joints by calibrated torque-wrench method in accordance with manufacturer's published data.
 - 6. Confirm physical orientation in accordance with manufacturer's labels to insure adequate cooling.
 - 7. Examine outdoor busway for removal of "weep-hole" plugs, if applicable, and the correct installation of joint shield.
 - 8. After installation but prior to energizing, busways shall be tested for continuity, phasing and insulation resistance. Insulation

resistance shall be measured phase-to-phase and phase-to-ground with
a 500 volt megger and values shall not be less than one megohm.

3.3 FOLLOW-UP VERIFICATION

After the busways have been energized for not less than 30 days, repeat
the torque wrench tightening of all bolt connections.

- - - E N D - - -

SECTION 26 27 26
WIRING DEVICES

PART 1 - GENERAL

1.1 DESCRIPTION

This section specifies the furnishing, installation and connection of wiring devices.

1.2 RELATED WORK

- A. Division 26 Section 26 05 11, REQUIREMENTS FOR ELECTRICAL INSTALLATIONS: General electrical requirements that are common to more than one section of Division 26.
- B. Division 26 Section 26 05 33, RACEWAY AND BOXES FOR ELECTRICAL SYSTEMS: Conduits and outlets boxes.
- C. Division 26 Section 26 05 21, LOW-VOLTAGE ELECTRICAL POWER CONDUCTORS AND CABLES (600 VOLTS AND BELOW): Cables and wiring.
- D. Division 26 Section 26 05 26, GROUNDING AND BONDING FOR ELECTRICAL SYSTEMS: Requirements for personnel safety and to provide a low impedance path to ground for possible ground fault currents.

1.3 QUALITY ASSURANCE

Refer to Paragraph, QUALIFICATIONS, in Division 26 Section 26 05 11, REQUIREMENTS FOR ELECTRICAL INSTALLATIONS.

1.4 SUBMITTALS

- A. In accordance with Division 26 Section 26 05 11, REQUIREMENTS FOR ELECTRICAL INSTALLATIONS, submit the following:
- B. Shop Drawings:
 - 1. Sufficient information, clearly presented, shall be included to determine compliance with drawings and specifications.
 - 2. Include electrical ratings, dimensions, mounting details, construction materials, grade and termination information.
- C. Manuals: Two weeks prior to final inspection, deliver four copies of the following to the Resident Engineer: Technical data sheets and information for ordering replacement units.
- D. Certifications: Two weeks prior to final inspection, submit four copies of the following to the Resident Engineer: Certification by the Contractor that the devices comply with the drawings and specifications, and have been properly installed, aligned, and tested.

1.5 APPLICABLE PUBLICATIONS

- A. Publications listed below (including amendments, addenda, revisions, supplements and errata) form a part of this specification to the extent

referenced. Publications are referenced in the text by basic designation only.

- B. National Fire Protection Association (NFPA):
 - 70-2008.....National Electrical Code (NEC)
- C. National Electrical Manufacturers Association (NEMA):
 - WD 1.....General Color Requirements for Wiring Devices
 - WD 6Wiring Devices - Dimensional Requirements
- D. Underwriter's Laboratories, Inc. (UL):
 - 5.....Surface Metal Raceways and Fittings
 - 20.....General-Use Snap Switches
 - 231.....Power Outlets
 - 467.....Grounding and Bonding Equipment
 - 498.....Attachment Plugs and Receptacles
 - 943.....Ground-Fault Circuit-Interrupters

PART 2 - PRODUCTS

2.1 RECEPTACLES

- A. General: All receptacles shall be listed by Underwriters Laboratories, Inc., and conform to NEMA WD 6.
 - 1. Mounting straps shall be plated steel, with break-off plaster ears and shall include a self-grounding feature. Terminal screws shall be brass, brass plated or a copper alloy metal.
 - 2. Receptacles shall have provisions for back wiring with separate metal clamp type terminals (four min.) and side wiring from four captively held binding screws.
- B. Duplex Receptacles: Hospital-grade, single phase, 20 ampere, 120 volts, 2-pole, 3-wire, and conform to the NEMA 5-20R configuration in NEMA WD 6. The duplex type shall have break-off feature for two-circuit operation. The ungrounded pole of each receptacle shall be provided with a separate terminal.
 - 1. Bodies shall be ivory in color.
 - 2. Switched duplex receptacles shall be wired so that only the top receptacle is switched. The remaining receptacle shall be unswitched.
 - 3. Duplex Receptacles on Emergency Circuit:
 - a. In rooms without emergency powered general lighting, the emergency receptacles shall be of the self-illuminated type.
 - 4. Ground Fault Interrupter Duplex Receptacles: Shall be an integral unit, hospital-grade, suitable for mounting in a standard outlet box.
 - a. Ground fault interrupter shall be consist of a differential current transformer, solid state sensing circuitry and a circuit

interrupter switch. Device shall have nominal sensitivity to ground leakage current of five milliamperes and shall function to interrupt the current supply for any value of ground leakage current above five milliamperes (+ or - 1 milliamp) on the load side of the device. Device shall have a minimum nominal tripping time of 1/30th of a second.

- b. Ground Fault Interrupter Duplex Receptacles (not hospital-grade) shall be the same as ground fault interrupter hospital-grade receptacles except for the "hospital-grade" listing.

5. Safety Type Duplex Receptacles:

- a. Bodies shall be gray in color.

- 1) Shall permit current to flow only while a standard plug is in the proper position in the receptacle.

- 2) Screws exposed while the wall plates are in place shall be the tamperproof type.

6. Duplex Receptacles (not hospital grade): Shall be the same as hospital grade duplex receptacles except for the "hospital grade" listing and as follows.

- a. Bodies shall be brown phenolic compound supported by a plated steel mounting strap having plaster ears.

C. Receptacles; 20, 30 and 50 ampere, 250 volts: Shall be complete with appropriate cord grip plug. Devices shall meet UL 231.

D. Weatherproof Receptacles: Shall consist of a duplex receptacle, mounted in box with a gasketed, weatherproof, cast metal cover plate and cap over each receptacle opening. The cap shall be permanently attached to the cover plate by a spring-hinged flap. The weatherproof integrity shall not be affected when heavy duty specification or hospital grade attachment plug caps are inserted. Cover plates on outlet boxes mounted flush in the wall shall be gasketed to the wall in a watertight manner.

E. TVSS Receptacles. Shall comply with NEMA WD 1, NEMA WD 6, UL 498, and UL 1449, with integral TVSS in line to ground, line to neutral, and neutral to ground.

- 1. TVSS Components: Multiple metal-oxide varistors; with a nominal clamp-level rating of 400 volts and minimum single transient pulse energy dissipation of 240 J, according to IEEE C62.41.2 and IEEE C62.45.

- 2. Active TVSS Indication: Visual and audible, with light visible in face of device to indicate device is "active" or "no longer in service."

F. Cable Reel Receptacles:

1. Reel shall have a heavy-duty spring motor, with self-contained rewind power and non-sparking ratchet assembly, a 4-way roller and adjustable cable stop, and a safety chain. Reel shall lock when desired cable has been payed out, and unlock and retract when cable is pulled to release lock.
2. Reel shall be provided with minimum 40 foot [12m] cable rated for 20 A with required phase conductors, neutral, and equipment grounding conductor. Provide device with NEMA configuration as shown.

2.2 TOGGLE SWITCHES

- A. Toggle Switches: Shall be totally enclosed tumbler type with bodies of phenolic compound. Toggle handles shall be ivory in color unless otherwise specified. The rocker type switch is not acceptable and will not be approved.
1. Switches installed in hazardous areas shall be explosion proof type in accordance with the NEC and as shown on the drawings.
 2. Shall be single unit toggle, butt contact, quiet AC type, heavy-duty general-purpose use with an integral self grounding mounting strap with break-off plaster ears and provisions for back wiring with separate metal wiring clamps and side wiring with captively held binding screws.
3. Ratings:
- a. 120 volt circuits: 20 amperes at 120-277 volts AC.
 - b. 277 volt circuits: 20 amperes at 120-277 volts AC.

2.3 MANUAL DIMMING CONTROL

- A. slide dimmer with on/off control, single-pole or three-way as shown on plans. Faceplates shall be ivory in color unless otherwise specified.
- B. Manual dimming controls shall be fully compatible with electronic dimming ballasts and approved by the ballast manufacturer, shall operate over full specified dimming range, and shall not degrade the performance or rated life of the electronic dimming ballast and lamp.

2.4 WALL PLATES

- A. Wall plates for switches and receptacles shall be type 302 stainless steel. Oversize plates are not acceptable.
- B. Color shall be ivory unless otherwise specified.
- C. Standard NEMA design, so that products of different manufacturers will be interchangeable. Dimensions for openings in wall plates shall be accordance with NEMA WD 6.

- D. For receptacles or switches mounted adjacent to each other, wall plates shall be common for each group of receptacles or switches.
- E. In psychiatric areas, wall plates shall be 302 stainless steel, have tamperproof screws and beveled edges.
- F. Wall plates for data, telephone or other communication outlets shall be as specified in the associated specification.
- G. Duplex Receptacles on Emergency Circuit:
 - 1. Bodies shall be red in color. Wall plates shall be red with the word "EMERGENCY" engraved in 6 mm, (1/4 inch) white letters.

2.5 SURFACE MULTIPLE-OUTLET ASSEMBLIES

- A. Assemblies shall conform to the requirements of NFPA 70 and UL 5.
- B. Shall have the following features:
 - 1. Enclosures:
 - a. Thickness of steel shall be not less than 0.040 inch [1mm] steel for base and cover. Nominal dimension shall be 1-1/2 by 2-3/4 inches [40 by 70mm] with inside cross sectional area not less than 3.5 square inches [2250 square mm]. The enclosures shall be thoroughly cleaned, phosphatized and painted at the factory with primer and the manufacturer's standard baked enamel or lacquer finish.
 - 2. Receptacles shall be duplex, hospital grade. See paragraph 'RECEPTACLES' in this section. Device cover plates shall be the manufacturer's standard corrosion resistant finish and shall not exceed the dimensions of the enclosure.
 - 3. Unless otherwise shown on drawings, spacing of the receptacles along the strip shall be 24 inches [600mm] on centers.
 - 4. Wires within the assemblies shall be not less than No. 12 AWG copper, with 600 volt ratings.
 - 5. Installation fittings shall be designed for the strips being installed including bends, offsets, device brackets, inside couplings, wire clips, and elbows.
 - 6. Bond the strips to the conduit systems for their branch supply circuits.

PART 3 - EXECUTION

3.1 INSTALLATION

- A. Installation shall be in accordance with the NEC and as shown as on the drawings.

- B. Ground terminal of each receptacle shall be bonded to the outlet box with an approved green bonding jumper, and also connected to the green equipment grounding conductor.
- C. Outlet boxes for light and dimmer switches shall be mounted on the strike side of doors.
- D. Provide barriers in multigang outlet boxes to separate systems of different voltages, Normal Power and Emergency Power systems, and in compliance with the NEC.
- E. Coordinate with other work, including painting, electrical boxes and wiring installations, as necessary to interface installation of wiring devices with other work. Coordinate the electrical work with the work of other trades to ensure that wiring device flush outlets are positioned with box openings aligned with the face of the surrounding finish material. Pay special attention to installations in cabinet work, and in connection with laboratory equipment.
- F. Exact field locations of floors, walls, partitions, doors, windows, and equipment may vary from locations shown on the drawings. Prior to locating sleeves, boxes and chases for roughing-in of conduit and equipment, the Contractor shall coordinate exact field location of the above items with other trades. In addition, check for exact direction of door swings so that local switches are properly located on the strike side.
- G. Install wall switches 48 inches [1200mm] above floor, OFF position down.
- H. Install wall dimmers 48 inches [1200mm] above floor; derate ganged dimmers as instructed by manufacturer; do not use common neutral.
- I. Install convenience receptacles 18 inches [450mm] above floor, and 6 inches [152mm] above counter backsplash or workbenches. Install specific-use receptacles at heights shown on the drawings.
- J. Label device plates with a permanent adhesive label listing panel and circuit feeding the wiring device.
- K. Test wiring devices for damaged conductors, high circuit resistance, poor connections, inadequate fault current path, defective devices, or similar problems using a portable receptacle tester. Correct circuit conditions, remove malfunctioning units and replace with new, and retest as specified above.
- L. Test GFCI devices for tripping values specified in UL 1436 and UL 943.

- - - E N D - - -

SECTION 26 29 21
DISCONNECT SWITCHES

PART 1 - GENERAL

1.1 DESCRIPTION

This section specifies the furnishing, installation and connection of low voltage disconnect switches.

1.2 RELATED WORK

- A. General electrical requirements and items that is common to more than one section of Division 26 Section 26 05 11, REQUIREMENTS FOR ELECTRICAL INSTALLATIONS.
- B. Conduits for cables and wiring Division 26 Section 26 05 33, RACEWAY AND BOXES FOR ELECTRICAL SYSTEMS.
- C. Cables and wiring Division 26 Section 05 21, LOW-VOLTAGE ELECTRICAL POWER CONDUCTORS AND CABLES (600 VOLTS AND BELOW.
- D. Motor rated toggle switches Division 26 Section 26 29 11, LOW-VOLTAGE MOTOR STARTERS.
- E. Requirements for personnel safety and to provide a low impedance path for possible ground faults Division 26 Section 26 05 26, GROUNDING AND BONDING FOR ELECTRICAL SYSTEMS.

1.3 SUBMITTALS

- A. Submit in accordance with Division 26 Section 26 05 11, REQUIREMENTS FOR ELECTRICAL INSTALLATIONS.
- B. Shop Drawings:
 - 1. Include sufficient information, clearly presented to determine compliance with drawings and specifications.
 - 2. Include electrical ratings, dimensions, mounting details, materials, enclosure types, fuse type and class.
 - 3. Show the specific switch and fuse proposed for each specific piece of equipment or circuit.
- C. Manuals:
 - 1. Provide complete Maintenance and Operating Manuals for disconnect switches, including technical data sheets, wiring diagrams, and information for ordering replacement parts. Deliver four copies to the Resident Engineer two weeks prior to final inspection.
 - 2. Identify terminals on wiring diagrams to facilitate maintenance and operation.
 - 3. Wiring diagrams shall indicate internal wiring and any interlocking.

- D. Certification: Two weeks prior to final inspection, deliver to the Resident Engineer four copies of the certification that the equipment has been properly installed, adjusted, and tested.

1.4 APPLICABLE PUBLICATIONS

- A. Publications listed below (including amendments, addenda, revisions, supplements and errata) form a part of this specification to the extent referenced. Publications are referenced in the text by the basic designation only.
- B. National Electrical Manufacturers Association (NEMA):
KS 1-01.....Enclosed and Miscellaneous Distribution
Equipment Switches (600 Volts Maximum)
- C. National Fire Protection Association (NFPA):
70-2008.....National Electrical Code (NEC)
- D. Underwriters Laboratories, Inc. (UL):
98-98.....Enclosed and Dead-Front Switches
198C-89.....High-Interrupting-Capacity Fuses, Current
Limiting Types
198E-94.....Class R Fuses
977-99.....Fused Power-Circuit Devices

PART 2 - PRODUCTS

2.1 LOW VOLTAGE FUSIBLE SWITCHES RATED 600 AMPERES AND LESS

- A. Shall be quick-make, quick-break type in accordance with UL 98, NEMA KS 1 and NEC.
- B. Shall have a minimum duty rating, NEMA classification General Duty (GD) for 240 volts and NEMA classification Heavy Duty (HD) for 277/480 volts.
- C. Shall be horsepower rated.
- D. Shall have the following features:
1. Switch mechanism shall be the quick-make, quick-break type.
 2. Copper blades, visible in the OFF position.
 3. An arc chute for each pole.
 4. External operating handle shall indicate ON and OFF position and shall have lock-open padlocking provisions.
 5. Mechanical interlock shall permit opening of the door only when the switch is in the OFF position, defeatable by a special tool to permit inspection.
 6. Fuse holders for the sizes and types of fuses specified.
 7. Electrically operated switches shall only be installed where shown on the drawings.

8. Solid neutral for each switch being installed in a circuit which includes a neutral conductor.
9. Ground Lugs: One for each ground conductor.
10. Enclosures:
 - a. Shall be the NEMA types shown on the drawings for the switches.
 - b. Where the types of switch enclosures are not shown, they shall be the NEMA types which are most suitable for the environmental conditions where the switches are being installed. Unless otherwise indicated on the plans, all outdoor switches shall be NEMA 3R.
 - c. Shall be finished with manufacturer's standard gray baked enamel paint over pretreated steel (for the type of enclosure required).

2.2 LOW VOLTAGE UNFUSED SWITCHES RATED 600 AMPERES AND LESS

Shall be the same as Low Voltage Fusible Switches Rated 600 Amperes and Less, but no fuses.

2.3 LOW VOLTAGE FUSIBLE SWITCHES RATED OVER 600 AMPERES TO 1200 AMPERES

Shall be the same as Low Voltage Fusible Switches Rated 600 Amperes and Less, except for the minimum duty rating which shall be NEMA classification Heavy Duty (HD). These switches shall also be horsepower rated.

2.4 MOTOR RATED TOGGLE SWITCHES

Refer to Division 26 Section 26 29 11, LOW-VOLTAGE MOTOR STARTERS for motor rated toggle switches.

2.5 IDENTIFICATION SIGNS

- A. Install nameplate identification signs on each disconnect switch to identify the equipment controlled.
- B. Nameplates shall be laminated black phenolic resin with a white core, with engraved lettering, a minimum of 6 mm (1/4-inch) high. Secure nameplates with screws.

PART 3 - EXECUTION

3.1 INSTALLATION

- A. Install disconnect switches in accordance with the NEC and as shown on the drawings.
- B. Fusible disconnect switches shall be furnished complete with fuses.

3.2 SPARE PARTS

Two weeks prior to the final inspection, furnish one complete set of spare fuses for each fusible disconnect switch installed on the project. Deliver the spare fuses to the Resident Engineer.

VA241-12-R-0693
VA Project No. 689-12-103

VAMC West Haven, Connecticut
Electrical Deficiencies

- - - E N D - - -

SECTION 26 36 23
AUTOMATIC TRANSFER SWITCHES

PART 1 - GENERAL

1.1 DESCRIPTION

This section specifies the furnishing, complete installation, and connection of automatic transfer switches.

1.2 RELATED WORK

- A. Division 13 Section 26 05 41, SEISMIC RESTRAINT REQUIREMENTS FOR NON-STRUCTURAL COMPONENTS: Seismic requirements for non-structural equipment.
- B. Division 14 Section 26 21 00, ELECTRIC TRACTION ELEVATORS: Requirements for elevator operation.
- C. Division 14 Section 26 24 00, HYDRAULIC ELEVATORS: Requirements for elevator operation.
- D. Division 26 Section 26 05 11, REQUIREMENTS FOR ELECTRICAL INSTALLATIONS: General electrical requirements and items that is common to more than one section of Division 26.
- E. Division 26 Section 26 05 71, ELECTRICAL SYSTEM PROTECTIVE DEVICE STUDY: Requirements for coordinated electrical system.
- F. Division 26 Section 05 21, LOW-VOLTAGE ELECTRICAL POWER CONDUCTORS AND CABLES (600 VOLTS AND BELOW): Cables and Wiring.
- H. Division 26 Section 26 05 26, GROUNDING AND BONDING FOR ELECTRICAL SYSTEMS: Requirements for personal safety and to provide a low impedance path for possible ground fault currents.

1.3 QUALITY ASSURANCE

- A. Factory authorized representative shall maintain a service center capable of providing emergency maintenance and repair services at the project site within 24 hour maximum response time.
- B. Automatic transfer switch, bypass/isolation switch and annunciation control panels shall be products of same manufacturer.
- C. Comply with OSHA - 29 CFR 1910.7 for the qualifications of the testing agency.

1.4 SUBMITTALS

- A. Submit in accordance with Division 26 Section 26 05 11, REQUIREMENTS FOR ELECTRICAL INSTALLATIONS.
- B. Shop Drawings:
 - 1. Sufficient information, clearly presented, shall be included to determine compliance with drawings and specifications.

2. Include electrical ratings (including withstand), dimensions, weights, mounting details, conduit entry provisions front view, side view, equipment and device arrangement, elementary and interconnection wiring diagrams, and accessories.
3. Complete nameplate data, including manufacturer's name and catalog number.
4. A copy of the markings that are to appear on the transfer switches when installed.

C. Manuals:

1. Submit, simultaneously with the shop drawings, companion copies of complete Maintenance and Operating and Maintenance Manuals including technical data sheets, wiring diagrams and information, such as telephone number, fax number and web sites, for ordering replacement parts.
2. Two weeks prior to final inspection, submit four copies of a final updated Maintenance and Operating Manual to the Resident Engineer.
 - a. Include complete "As installed" diagrams, which indicate all items of equipment and their interconnecting wiring.
 - b. Include complete diagrams of the internal wiring for each of the items of equipment, including "As installed" revisions of the diagrams.
 - c. The wiring diagrams shall identify the terminals to facilitate installation, maintenance, operation and testing.

D. Certifications:

1. Submit, simultaneously with the shop drawings, a certified test report from a recognized independent testing laboratory that a representative sample has passed UL 1008 (Prototype testing).
2. Additionally when transfer switches are used with power air circuit breakers having short-time trip elements without instantaneous trip elements provide a certified test report showing that the sample has passed the additional withstand requirements of this specification. Method of test shall be in accordance with UL 1008. Main contact separation as measured by an oscillograph voltage trace across the contacts will not be allowed during this test. Welding or burning of contacts is unacceptable.
3. Two weeks prior to final inspection, submit four copies of the following to the Resident Engineer:
 - a. Certification that no design changes have been made to the switch or its components since last certified by UL or as tested by an independent laboratory.

- b. Certification by the manufacturer that the equipment conforms to the requirements of the drawings and specifications.
- c. Certification by the Contractor that the equipment has been properly installed, adjusted, and tested.
- d. A certified test report from an independent laboratory that a representative sample has passed the ANSI surges withstand test for transfer switches which incorporate solid-state components.

1.5 APPLICABLE PUBLICATIONS

- A. Publications listed below (including amendments, addenda, revisions, supplements, and errata) form a part of this specification to the extent referenced. Publications are referenced in the text by designation only:
- B. Institute of Electrical and Electronic Engineers (IEEE):
 - 446-95.....Recommended Practice for Design and Maintenance of Emergency and Standby Power Systems
 - C37.90.1-02.....IEEE Surge Withstand Capability (SWC) Tests for Protective Relays and Relay Systems
- C. National Electrical Manufacturers Association (NEMA):
 - 250-03.....Enclosure for Electrical Equipment (1000 Volts Maximum).
 - ICS 6-01.....Industrial Control and Systems Enclosures
 - IC3 4.....Industrial Control and Systems: Terminal Blocks
 - MG 1-03.....Motors and Generators, Revision 1
- D. National Fire Protection Association (NFPA):
 - 70-2008.....National Electrical Code (NEC)
 - 99-05.....Health Care Facilities
 - 110.....Emergency and Standby Power Systems
- E. Underwriters Laboratories, Inc. (UL):
 - 50-03.....Enclosures for Electrical Equipment
 - 508-02.....Industrial Control Equipment
 - 891-03.....Dead-Front Switchboards
 - 1008-03.....Transfer Switch Equipment

PART 2 - PRODUCTS

2.1 AUTOMATIC TRANSFER SWITCHES

- A. General:
 - 1. Comply with UL, NEMA, NEC, ANSI and NFPA.
 - 2. Automatic transfer switches are to be electrically operated, mechanically held open contact type, without integral overcurrent protection. Transfer switches utilizing automatic or non-automatic molded case circuit breakers as switching mechanisms are not acceptable.

3. The unit shall be completely factory-assembled and wired so that only external circuit connections are required in the field. The unit shall include, but not be limited to, operating mechanism, main contacts, auxiliary contacts, timers, pilot lights, switches, and auxiliary sensing devices.
4. Each transfer switch shall be equipped with bypass/ isolation switch. The switch shall be part of the transfer switch.

B. Ratings, Markings and Tests:

1. Ratings:

- a. Phase, voltage, ampere rating, number of poles, withstand rating shall be as shown on the drawings. The ampere rating shall be for 100 percent continuous load current.
- b. Transfer switches are to be rated for total system transfer on emergency systems.
- c. Ratings shall be with non-welding of contacts during the performance of withstand and closing tests.
- d. Maximum automatic transfer switch rating: 800 amperes

2. Markings:

- a. Markings shall be in accordance with UL 1008.
- b. Markings for the additional withstand test hereinafter specified shall be included in the nameplate data.

3. Tests:

- a. Transfer switches shall be tested in accordance with UL 1008. The contacts of the transfer switch shall not weld during the performance of withstand and closing tests when used with the upstream overcurrent device.
- b. Where used with molded case circuit breakers or power air circuit breakers with long-time and instantaneous trip, transfer switch withstand and closing rating shall equal or exceed the available short circuit current shown on the drawings, but shall not be less than the following:

Switch Rating (Amperes)	Withstanding Amperes (RMS Symmetrical)	Circuit Power Factor
Up to 100	22,000	Per UL
101 to 260	35,000	Per UL
261 to 400	42,000	Per UL

410 to 600	50,000	Per UL
601 to 1200	65,000	Per UL
1201 to 4000	85,000	Per UL

4. Additional Withstand Test:

- a. See paragraph 1.4.D.1 for certification of "Withstand Test."
- b. Where used with power air circuit breakers with long-time and short-time trips without instantaneous trip, transfer switch withstand rating shall be based on the available short circuit current (RMS symmetrical) for a duration of ten cycles.

5. Surge Withstand Test:

- a. Transfer switches utilizing solid-state devices in sensing, relaying, operating, or communication equipment or circuits shall comply with ANSI C37.90.1.

C. Housing:

1. Enclose transfer switches in steel cabinets in accordance with UL 508, or in a switchboard assembly in accordance with UL 891, as shown on the drawings. NEMA ICS 6 Type as indicated on the drawings.
2. Doors: Shall have three-point latching mechanism.
3. Padlocking Provisions: Provide chain for attaching a padlock. Attach chain to the cabinet by welding or riveting.
4. Finish: Cabinets shall be given a phosphate treatment, painted with rust inhibiting primer, and finish painted with the manufacturer's standard enamel or lacquer finish.

2.2 FEATURES

A. Transfer switches shall include the following features:

1. Operating Mechanism:

- a. Actuated by an electrical operator.
- b. Electrically and mechanically interlocked so that the main contact cannot be closed simultaneously in both normal and emergency position.
- c. Normal and emergency main contacts shall be mechanically locked in position by the operating linkage upon completion of transfer. Release of the locking mechanism shall be possible only by normal operating action.
- d. Shall not include a neutral position.
- e. Contact transfer time shall not exceed six cycles.
- f. Do not use as a current carrying part. Components and mechanical interlocks shall be insulated or grounded.

2. Contacts:

- a. For switches 400 amperes and larger, protect main contacts by separate arcing contacts and magnetic blowouts for each pole. Arc quenching provisions equivalent to magnetic blowouts will be considered acceptable.
 - b. Current carrying capacity of arcing contacts shall not be used in the determination of the transfer switch rating, and shall be separate from the main contacts.
 - c. Main and arcing contacts shall be visible for inspection with cabinet door open and barrier covers removed.
3. Manual Operator:
- a. Capable of operation in either direction under no load.
 - b. Capable of operation by one person.
 - c. Provide a warning sign to caution against operation when energized.
4. Replaceable Parts:
- a. Include the main and arcing contact individually or as units, relays, and control devices.
 - b. Switch contacts and accessories are to be replaceable from the front without removing the switch from the cabinet and without removing main conductors.
5. Sensing Relays:
- a. Provide voltage-sensing relays in each phase of the normal power supply.
 - b. Provide adjustable voltage and frequency sensing relays in one phase of the auxiliary power supply.
6. Controls:
- a. Control module shall provide indication of switch status - emergency, normal, and be equipped with alarm diagnostic circuitry.
 - b. Control module shall control operation of the transfer switch. The sensing and the logic shall be controlled by a microprocessor equipped with digital communication and battery backup. The control shall comply with IEEE 472.

2.3 ACCESSORIES

- A. Transfer switches shall include the following accessories:
1. Indicating Lights of different colors:
 - a. Green Signal light for normal source position.
 - b. Red Signal light for emergency source position.
 2. Laminated black phenolic nameplates with white letters to indicate transfer switch position.

- B. Manual Test Switch for simulating normal source failure.
- C. Engine starting contacts.
- D. Time delay relay to accomplish the function as specified.
- E. Auxiliary Contacts:
 - 1. Provide contacts for connection to elevator controllers, one closed when transfer switch is connected to normal, and one closed when transfer switch is connected to emergency.
 - 2. Provide additional contacts as necessary to accomplish the functions like SCADA system and BAS.
 - 3. Contacts shall have a minimum rating of ten amperes and be positive acting on pickup and dropout.
- G. In-Phase Band Monitor: Monitor shall control the operation of the transfer switch. It shall monitor the voltage and frequency of the normal and emergency voltage.
- H. Auxiliary Relay: Provide an auxiliary pre-signal relay on all automatic transfer switches, which will feed elevator loads for use as elevator control.

2.4 TRANSFER SWITCH OPERATION

- //A. A voltage decrease in one or more phases of the normal power source to less than 70 percent of normal shall initiate the transfer sequence. The transfer switch shall start the engine-generator unit after a time delay of two or three seconds to permit override of momentary dips in the normal power source. The time-delay shall be field adjustable from zero to fifteen seconds.
- B. The transfer switch shall transfer the load from normal to emergency source when the frequency and voltage of the engine-generator unit have attained 90 percent of rated value.
- C. The transfer switch shall retransfer the load from emergency to normal source upon restoration of normal supply in all phases to 90 percent or more of normal voltage, and after a time delay. The time delay shall be field adjustable from five to twenty-five minutes (preset for twenty-five minutes). Should the emergency source fail during this time, the transfer switch shall immediately transfer to the normal source whenever it becomes available. After restoring to normal source, the generator shall continue to run for five minutes unloaded before shut down. Time delay shall be adjustable from zero to fifteen minutes. //
- D.Engine Start: A voltage decrease, at any transfer switch, in one or more phases of the normal power source to less than 70 percent of normal shall start the engine-generator unit after a time delay of two to three

seconds. The time delay shall be field adjustable from zero to fifteen seconds.

- E. Transfer to Emergency (Emergency System Loads): Transfer switches for emergency system loads shall transfer their loads from normal to emergency source when frequency and voltage of the engine-generator unit have attained 90 percent of rated value. Only those switches with deficient normal source voltage shall transfer.
- F. Transfer to Emergency (Equipment System Loads): Transfer switches for equipment system loads shall transfer their loads to the generator on a time delayed staggered basis, after the emergency system switches have transferred. Total delayed transfer time of an equipment system switches shall not exceed two minutes. Time-delay relays shall be field adjustable zero to two minutes.
- G. Retransfer to Normal (All Loads): Transfer switch shall retransfer the load from emergency to normal source upon restoration of normal supply in all phases to 90 percent or more of normal voltage, and after a time delay. The time delay shall be field adjustable from five to twenty-five minutes (preset for twenty-five minutes). Should the emergency source fail during this time, the transfer switch shall immediately transfer to the normal source whenever it becomes available. After restoring to normal source, the generator shall continue to run for five minutes unloaded before shut down. Time delay shall be adjustable from zero to fifteen minutes.
- H. Exercise Mode: Transfer to emergency power source shall be accomplished by remote manual test switches on a selective basis.

2.5 BYPASS/ISOLATION SWITCHES (BP/IS)

- A. Provide two-way bypass/isolation manual type switches. The BP/IS shall permit load by-pass to either normal or emergency power source and complete isolation of the transfer switch, independent of transfer switch position. The switches shall conveniently and electrically bypass and isolate automatic transfer switches, which could not otherwise be safely maintained without disruption of critical loads. Bypass and isolation shall be possible under all conditions including where the automatic transfer switch may be removed from service. Bypass/Isolation switches shall comply with NFPA 110, and shall be factory tested.
- B. Operation: The bypass/isolation switch shall have provisions for operation by one person through the movement of a maximum of two handles at a common dead front panel in no more than 15 seconds or less. Provide a lock, which must energize to unlock the bypass switch, to prevent

bypassing to a dead source. Provide means to prevent simultaneous connection between normal and emergency sources.

1. Bypass to normal (or emergency): Operation of bypass handle shall allow direct connection of the load to the normal (or emergency) source, without load interruption or by using a break-before-make design, or provide separate load interrupter contacts to momentarily interrupt the load.
 - a. Assure continuity of auxiliary circuits necessary for proper operation of the system.
 - b. A red indicating lamp shall light when the automatic transfer switch is bypassed.
 - c. Bypassing source to source: If the power source is lost while in the bypass position, bypass to the alternate source shall be achievable without re-energization of the automatic transfer switch service and load connections.
2. Isolation: Operation of the isolating handle shall isolate all live power conductors to the automatic transfer switch without interruption of the load.
 - a. Interlocking: Provide interlocking as part of the bypass/isolation switch to eliminate personnel-controlled sequence of operation, and to prevent operation to the isolation position until the bypass function has been completed.
 - b. Padlocking: Include provisions to padlock the isolating handle in the isolated position.
 - c. Visual verification: The isolation blades shall be visible in the isolated position.
3. Testing: It shall be possible to test (normal electrical operation) the automatic transfer switch and engine generator with the isolation contacts closed, and the load bypassed without interruption of power to the load.
- C. Ratings: The electrical capabilities and ratings of the bypass/isolation switch shall be compatible with those of the associated automatic transfer switch, including any required additional withstand tests.
- D. Enclosure Construction: Enclosure construction shall be in accordance with UL standards. The bypass/isolation switch shall be mounted in a separate enclosure or separate compartment from the automatic transfer switch. NEMA ICS 6 enclosure rating shall match automatic transfer switch.

- E. Diagrams: The manufacturer shall provide specific information on the interconnection and installation of the bypass/isolation switch and automatic transfer switch.
- F. The bypass/isolation switch shall also meet all the requirements as specified for an automatic transfer switch.

2.6. SPARE PARTS

- A. Provide six control fuses for each automatic transfer switch of different rating.
- B. Provide six pilot lamps of each type used.

PART 3 - EXECUTION

3.1 INSTALLATION

- A. Install automatic transfer switch(s) in accordance with the NFPA and as shown on the drawings.
- B. Level and anchor the automatic transfer(s) switch to floor or wall.
- C. Ground equipment as shown on the drawings and as required by NFPA 70.

3.2 START UP AND TESTING

- A. After the complete system has been installed, and before energizing the system, check all components of the system, including insulation resistance, phase to phase and phase to ground, complete electrical circuitry and safety features according to the manufacturer's written instructions
- B. After energizing circuits, test the interlocking sequence and operation of the complete system, including time delays of transfer from normal source to emergency and back to normal source, pick-up and voltage drop, and function of bypass/isolation switch in the presence of the Resident Engineer prior to the final inspection.
- C. When any defects are detected, correct the defects and repeat the test as requested by the Resident Engineer, at no additional cost to the Government.

3.3 DEMONSTRATION

At the final inspection in the presence of a VA representative, demonstrate that the complete auxiliary electrical power system operates properly in every respect. Coordinate this demonstration with the demonstration of the engine-generator set.

3.4 TRAINING

Furnish the services of a competent, factory-trained engineer or technician for one four-hour period for instructing VA personnel in operation and maintenance of the equipment, including review of the

Operation and Maintenance Manual, on a date requested by the Resident Engineer. Coordinate this training with that of the generator training.

- - - E N D - - -

SECTION 26 43 13
TRANSIENT-VOLTAGE SURGE SUPPRESSION

PART 1 - GENERAL

1.1 DESCRIPTION

Division includes transient voltage surge suppression equipment for low-voltage power distribution and control equipment.

1.2 RELATED WORK

- A. Division 26 Section 05 11, REQUIREMENTS FOR ELECTRICAL INSTALLATIONS: General requirements that are common to more than one section of Division 26.
- B. Division 26 Section 24 11, DISTRIBUTION SWITCHBOARDS: For factory-installed TVSS.

1.3 QUALITY ASSURANCE

Refer to Paragraph, QUALIFICATIONS, in Division 26 Section 26 05 11, REQUIREMENTS FOR ELECTRICAL INSTALLATIONS.

1.4 SUBMITTALS

- A. Include rated capacities, operating weights, electrical characteristics, furnished specialties, and accessories.
- B. Operation and Maintenance Data: For TVSS devices to include in emergency, operation, and maintenance manuals.
- C. Warranties: Sample of special warranties.
- D. Certifications:
 - 1. Two weeks prior to final inspection, submit four copies of the following to the Resident Engineer:
 - a. Certification by the Contractor that the assemblies have been properly installed, adjusted and tested.
 - b. Certified copies of all of the factory design and production tests, field test data sheets and reports for the assemblies.

1.5 APPLICABLE PUBLICATIONS

Publications listed below (including amendments, addenda, revisions, supplement and errata) form a part of this specification to the extent referenced. Publications are referenced in the text by the basic designation only.

- A. Institute of Engineering and Electronic Engineers (IEEE):
IEEE C62.41.2.....Recommended Practice on Characterization
of Surges in Low-Voltage (1000 V and
Less) AC Power Circuits

IEEE C62.45.....Recommended Practice on Surge Testing for
Equipment Connected to Low-Voltage (1000
V and Less) AC Power Circuits

B. National Electrical Manufacturers Association (NEMA):

NEMA LS 1.....Low Voltage Surge Protective Devices

C. Underwriters Laboratories, Inc. (UL):

UL 1283.....Electromagnetic Interference Filters

UL 1449.....Surge Protective Devices

D. National Fire Protection Association (NFPA):

NFPA 70-2008.....National Electrical Code (NEC)

PART 2 - PRODUCTS

2.1 SWITCHGEAR/SWITCHBOARD SUPPRESSORS

A. Surge Protection Devices:

1. Comply with UL 1449.
2. Modular design with field-replaceable modules design.
3. Fuses, rated at 200-kA interrupting capacity.
4. Fabrication using bolted compression lugs for internal wiring.
5. Integral disconnect switch.
6. Redundant suppression circuits.
7. Redundant replaceable modules.
8. Arrangement with copper bus bars and for bolted connections to phase buses, neutral bus, and ground bus.
9. Arrangement with wire connections to phase buses, neutral bus, and ground bus.
10. LED indicator lights for power and protection status.
11. Audible alarm, with silencing switch, to indicate when protection has failed.
12. Form-C contacts rated at 5 A and 250-V ac, one normally open and one normally closed, for remote monitoring of protection status.
Contacts shall reverse on failure of any surge diversion module or on opening of any current-limiting device. Coordinate with building power monitoring and control system.

13. Four-digit transient-event counter set to totalize transient surges.

B. Peak Single-Impulse Surge Current Rating: //320 kA per mode/640 kA//
//240 kA per mode/480 kA// //160 kA per mode/320 kA// per phase.

C. Minimum single impulse current ratings, using 8-by-20-mic.sec waveform described in IEEE C62.41.2

1. Line to Neutral: 70,000A.

2. Line to Ground: 70,000A.
 3. Neutral to Ground: 50,000A.
- D. Protection modes and UL 1449 SVR for grounded wye circuits shall be as follows:
1. Line to Neutral: 800 V for 480Y/277 V, 400 V for 208Y/120 V.
 2. Line to Ground: 800 V for 480Y/277 V, 400 V for 208Y/120 V.
 3. Neutral to Ground: 800 V for 480Y/277 V, 400 V for 208Y/120 V.
- E. Protection modes and UL 1449 SVR for 240/120 V, single-phase, 3-wire circuits shall be as follows:
1. Line to Neutral: 400 V.
 2. Line to Ground: 400 V.
 3. Neutral to Ground: 400 V.
- F. Protection modes and UL 1449 SVR for 240/120-V, 3-phase, 4-wire circuits with high leg shall be as follows:
1. Line to Neutral: 400 V, 800 V from high leg.
 2. Line to Ground: 400 V.
 3. Neutral to Ground: 400 V.
- G. Protection modes and UL 1449 SVR for 240 V or 480 V, 3-phase, 3-wire, delta circuits shall be as follows:
1. Line to Line: 2000 V for 480 V, 1000 V for 240 V.
 2. Line to Ground: 2000 V for 480 V, 1000 V for 240 V.

2.2 PANELBOARD SUPPRESSORS

- A. Surge Protection Devices:
1. Non-modular.
 2. LED indicator lights for power and protection status.
 3. Audible alarm, with silencing switch, to indicate when protection has failed.
- B. Peak Single-Impulse Surge Current Rating: //160 kA per mode/320 kA//
//120 kA per mode/240 kA// //80 kA per mode/160 kA// per phase.
- C. Minimum single impulse current ratings, using 8-by-20-mic.sec waveform described in IEEE C62.41.2:
1. Line to Neutral: 70,000 A.
 2. Line to Ground: 70,000 A.
 3. Neutral to Ground: 50,000 A.
- D. Protection modes and UL 1449 SVR for grounded wye circuits shall be as follows:
1. Line to Neutral: 800 V for 480Y/277 V, 400 V for 208Y/120 V.
 2. Line to Ground: 800 V for 480Y/277 V, 400 V for 208Y/120 V.

3. Neutral to Ground: 800 V for 480Y/277 V, 400 V for 208Y/120 V.
- E. Protection modes and UL 1449 SVR for 240/120-V, single-phase, 3-wire circuits shall be as follows:
 1. Line to Neutral: 400 V.
 2. Line to Ground: 400 V.
 3. Neutral to Ground: 400 V.
- F. Protection modes and UL 1449 SVR for 240/120-V, 3-phase, 4-wire circuits with high leg shall be as follows:
 1. Line to Neutral: 400 V, 800 V from high leg.
 2. Line to Ground: 400 V.
 3. Neutral to Ground: 400 V.
- G. Protection modes and UL 1449 SVR for 240 V or 480 V, 3-phase, 3-wire, delta circuits shall be as follows:
 1. Line to Line: 2000 V for 480 V, 1000 V for 240 V.
 2. Line to Ground: 1500 V for 480 V, 800 V for 240 V.

2.3 ENCLOSURES

- A. Indoor Enclosures: NEMA 250 Type 1.
- B. Outdoor Enclosures: NEMA 250 Type 4X.

PART 3 - EXECUTION

3.1 INSTALLATION

- A. Install TVSS devices at switchboard, switchgear, or panelboard on load side, with ground lead bonded to service entrance ground.
- B. Install TVSS devices for panelboards and auxiliary panels with conductors or buses between suppressor and points of attachment as short and straight as possible. Do not exceed manufacturer's recommended lead length. Do not bond neutral and ground.
 1. Provide a circuit breaker, sized by manufacturer, as a dedicated disconnecting means for TVSS unless otherwise shown on drawings.

3.2 ACCEPTANCE CHECKS AND TESTS

- A. Perform in accordance with the manufacturer's recommendations. Include the following visual and mechanical inspections and electrical tests:
 1. Visual and Mechanical Inspection
 - a. Compare equipment nameplate data with specifications and approved shop drawings.
 - b. Inspect physical, electrical, and mechanical condition.
 - c. Verify that disconnecting means and feeder size and maximum to TVSS unit correspond to approved shop drawings.

- d. Verifying tightness of accessible bolted electrical connections by calibrated torque-wrench method.
- e. Clean TVSS unit.
- f. Complete startup checks according to manufacturer's written instructions.
- g. Verify the correct operation of all sensing devices, alarms, and indicating devices.

3.3 STARTUP

- A. Do not energize or connect switchgear, switchboards, or panelboards to their sources until TVSS devices are installed and connected.
- B. Do not perform insulation resistance tests of the distribution wiring equipment with the TVSS installed. Disconnect before conducting insulation resistance tests, and reconnect immediately after the testing is over.

3.4 SPARE PARTS

- A. Furnish extra materials that match products installed and that are packaged with protective covering for storage and identified with labels describing contents.
 - 1. Replaceable Protection Modules: One of each size and type installed.

3.5 INSTRUCTION

Provide factory certified technician to train Government maintenance personnel to maintain TVSS devices. Training shall be provided for a total period of 4 hours of normal working time and shall start after the system is functionally complete but prior to final acceptance test. Training shall cover all essential items contained in the operation and maintenance manual.

- - -END OF SECTION - - -

SECTION 26 51 00
INTERIOR LIGHTING

PART 1 - GENERAL

1.1 DESCRIPTION:

This section specifies the furnishing, installation and connection of the interior lighting systems.

1.2 RELATED WORK

- A. Division 13 Section 26 05 41, SEISMIC RESTRAINT REQUIREMENTS FOR NON-STRUCTURAL COMPONENTS: Requirement for seismic restraint for nonstructural Components.
- B. Division 26 Section 26 05 11, REQUIREMENTS FOR ELECTRICAL INSTALLATIONS: General requirements that are common to more than one section of Division 26.
- C. Division 26 Section 26 05 21, LOW-VOLTAGE ELECTRICAL POWER CONDUCTORS AND CABLES (600 VOLTS AND BELOW): Cables and wiring.
- D. Division 26 Section 26 05 26, GROUNDING AND BONDING FOR ELECTRICAL SYSTEMS: Requirements for personnel safety and to provide a low impedance path to ground for possible ground fault currents.
- E. Division 26 Section 26 27 26, WIRING DEVICES: Wiring devices used for control of the lighting systems.

1.3 QUALITY ASSURANCE

Refer to Paragraph, QUALIFICATIONS, in Division 26 Section 26 05 11, REQUIREMENTS FOR ELECTRICAL INSTALLATIONS.

1.4 SUBMITTALS

- A. In accordance with Division 26 Section 26 05 11, REQUIREMENTS FOR ELECTRICAL INSTALLATIONS, submit the following:
- B. Product Data: For each type of lighting fixture (luminaire) designated on the LIGHTING FIXTURE SCHEDULE, arranged in order of fixture designation, submit the following information. LIGHTING FIXTURE SCHEDULES LOCATED ON DRAWING E0 00
 - 1. Material and construction details include information on housing, optics system and lens/diffuser.
 - 2. Physical dimensions and description.
 - 3. Wiring schematic and connection diagram.
 - 4. Installation details.
 - 5. Energy efficiency data.
 - 6. Photometric data based on laboratory tests complying with IESNA Lighting Measurements, testing and calculation guides.

7. Lamp data including lumen output (initial and mean), color rendition index (CRI), rated life (hours) and color temperature (degrees Kelvin).
8. Ballast data including ballast type, starting method, ambient temperature, ballast factor, sound rating, system watts and total harmonic distortion (THD).

C. Manuals:

1. Submit, simultaneously with the shop drawings companion copies of complete maintenance and operating manuals including technical data sheets, and information for ordering replacement parts.
2. Two weeks prior to the final inspection, submit four copies of the final updated maintenance and operating manuals, including any changes, to the Resident Engineer.

D. Certifications:

1. Two weeks prior to final inspection, submit four copies of the following certifications to the Resident Engineer:
 - a. Certification by the Contractor that the equipment has been properly installed, adjusted, and tested.

1.5 APPLICABLE PUBLICATIONS

- A. Publications listed below (including amendments, addenda, revisions, supplements, and errata) form a part of this specification to the extent referenced. Publications are referenced in the text by designation only.
- B. Institute of Electrical and Electronic Engineers (IEEE):
C62.41-91.....Guide on the Surge Environment in Low Voltage
(1000V and less) AC Power Circuits
- C. National Fire Protection Association (NFPA):
70-2008.....National Electrical Code (NEC)
101.....Life Safety Code
- D. National Electrical Manufacturer's Association (NEMA):
C82.1-97.....Ballasts for Fluorescent Lamps - Specifications
C82.2-02.....Method of Measurement of Fluorescent Lamp
Ballasts
C82.4-02.....Ballasts for High-Intensity-Discharge and Low-
Pressure Sodium Lamps
C82.11-02.....High Frequency Fluorescent Lamp Ballasts
- E. Underwriters Laboratories, Inc. (UL):
496-96.....Edison-Base Lampholders
542-99.....Lampholders, Starters, and Starter Holders for
Fluorescent Lamps

844-95.....Electric Lighting Fixtures for Use in Hazardous
(Classified) Locations
924-95.....Emergency Lighting and Power Equipment
935-01.....Fluorescent-Lamp Ballasts
1029-94.....High-Intensity-Discharge Lamp Ballasts
1029A-06.....Ignitors and Related Auxiliaries for HID Lamp
Ballasts
1598-00.....Luminaires
1574-04.....Standard for Track Lighting Systems
2108-04.....Standard for Low-Voltage Lighting Systems
8750-08.....Light Emitting Diode (LED) Light Sources for Use
in Lighting Products

F. Federal Communications Commission (FCC):

Code of Federal Regulations (CFR), Title 47, Part 18

PART 2 - PRODUCTS

2.1 LIGHTING FIXTURES (LUMINAIRES)

- A. Shall be in accordance with NFPA 70 and UL 1598, as shown on drawings, and as specified.
- B. Sheet Metal:
 - 1. Shall be formed to prevent warping and sagging. Housing, trim and lens frame shall be true, straight (unless intentionally curved) and parallel to each other as designed.
 - 2. Wireways and fittings shall be free of burrs and sharp edges and shall accommodate internal and branch circuit wiring without damage to the wiring.
 - 3. When installed, any exposed fixture housing surface, trim frame, door frame and lens frame shall be free of light leaks; lens doors shall close in a light tight manner.
 - 4. Hinged door closure frames shall operate smoothly without binding when the fixture is in the installed position, latches shall function easily by finger action without the use of tools.
- C. Ballasts shall be serviceable while the fixture is in its normally installed position, and shall not be mounted to removable reflectors or wireway covers unless so specified.
- D. Lamp Sockets:
 - 1. Fluorescent: Lampholder contacts shall be the biting edge type or phosphorous-bronze with silver flash contact surface type and shall conform to the applicable requirements of UL 542. Lamp holders for bi-pin lamps shall be of the telescoping compression type, or of the

single slot entry type requiring a one-quarter turn of the lamp after insertion.

- E. Recessed fixtures mounted in an insulated ceiling shall be listed for use in insulated ceilings.
- F. Mechanical Safety: Lighting fixture closures (lens doors, trim frame, hinged housings, etc.) shall be retained in a secure manner by captive screws, chains, captive hinges or fasteners such that they cannot be accidentally dislodged during normal operation or routine maintenance.
- G. Metal Finishes:
 - 1. The manufacturer shall apply standard finish (unless otherwise specified) over a corrosion resistant primer, after cleaning to free the metal surfaces of rust, grease, dirt and other deposits. Edges of pre-finished sheet metal exposed during forming, stamping or shearing processes shall be finished in a similar corrosion resistant manner to match the adjacent surface(s). Fixture finish shall be free of stains or evidence of rusting, blistering, or flaking, and shall be applied after fabrication.
 - 2. Interior light reflecting finishes shall be white with not less than 85 percent reflectances, except where otherwise shown on the drawing.
 - 3. Exterior finishes shall be as shown on the drawings.
- H. Lighting fixtures shall have a specific means for grounding metallic wireways and housings to an equipment grounding conductor.
- I. Light Transmitting Components for Fluorescent Fixtures:
 - 1. Shall be 100 percent virgin acrylic.
 - 2. Flat lens panels shall have not less than 1/8 inch [3.2mm] of average thickness. The average thickness shall be determined by adding the maximum thickness to the minimum unpenetrated thickness and dividing the sum by 2.
 - 3. Unless otherwise specified, lenses, diffusers and louvers shall be retained firmly in a metal frame by clips or clamping ring in such a manner as to allow expansion and contraction of the lens without distortion or cracking.
- J. Lighting fixtures in hazardous areas shall be suitable for installation in Class and Group areas as defined in NFPA 70, and shall comply with UL 844.
- K. Compact fluorescent fixtures shall be manufactured specifically for compact fluorescent lamps with ballast integral to the fixture. Assemblies designed to retrofit incandescent fixtures are prohibited except when specifically indicated for renovation of existing fixtures (not the lamp). Fixtures shall be designed for lamps as specified.

2.2 BALLASTS

- A. Linear Fluorescent Lamp Ballasts: Multi-voltage (120 - 277V) electronic instant-start type, complying with UL 935 and with ANSI C 82.11, designed for type and quantity of lamps indicated. Ballast shall be designed for full light output unless dimmer or bi-level control is indicated; including the following features:
1. Lamp end-of-life detection and shutdown circuit (T5 lamps only).
 2. Automatic lamp starting after lamp replacement.
 3. Sound Rating: Class A.
 4. Total Harmonic Distortion Rating: 10 percent or less.
 5. Transient Voltage Protection: IEEE C62.41.1 and IEEE C62.41.2, Category A or better.
 6. Operating Frequency: 20 kHz or higher.
 7. Lamp Current Crest Factor: 1.7 or less.
 8. Ballast Factor: 0.87 or higher unless otherwise indicated.
 9. Power Factor: 0.98 or higher.
 10. Interference: Comply with 47 CFT 18, Ch.1, Subpart C, for limitations on electromagnetic and radio-frequency interference for non-consumer equipment.
 11. To facilitate multi-level lamp switching, lamps within fixture shall be wired with the outermost lamp at both sides of the fixture on the same ballast, the next inward pair on another ballast and so on to the innermost lamp (or pair of lamps). Within a given room, each switch shall uniformly control the same corresponding lamp (or lamp pairs) in all fixture units that are being controlled.
 12. Where three-lamp fixtures are indicated, unless switching arrangements dictate otherwise, utilize a common two-lamp ballast to operate the center lamp in pairs of adjacent units that are mounted in a continuous row. The ballast fixture and slave-lamp fixture shall be factory wired with leads or plug devices to facilitate this circuiting. Individually mounted fixtures and the odd fixture in a row shall utilize a single-lamp ballast for operation of the center lamp.
 13. Dimming ballasts shall be as per above, except dimmable from 100% to 5 % of rated lamp lumens.

- C. Compact Fluorescent Lamp Ballasts: Multi-voltage (120 - 277V), electronic-programmed rapid-start type, complying with UL 935 and with ANSI C 82.11, designed for type and quantity of lamps indicated. Ballast shall be designed for full light output unless dimmer or bi-level control is indicated; including the following features:
1. Lamp end-of-life detection and shutdown circuit.
 2. Automatic lamp starting after lamp replacement.
 3. Sound Rating: Class A.
 4. Total Harmonic Distortion Rating: 10 percent or less.
 5. Transient Voltage Protection: IEEE C62.41.1 and IEEE C62.41.2, Category A or better.
 6. Operating Frequency: 20 kHz or higher.
 7. Lamp Current Crest Factor: 1.7 or less.
 8. Ballast Factor: 0.95 or higher unless otherwise indicated.
 9. Power Factor: 0.98 or higher.
 10. Interference: Comply with 47 CFR 18, Ch.1, Subpart C, for limitations on electromagnetic and radio-frequency interference for non-consumer equipment.
 11. Dimming ballasts shall be as per above, except dimmable from 100% to 5% of rated lamp lumens.

2.4 LAMPS

- A. Linear and U-shaped T5 and T8 Fluorescent Lamps:
1. Instant-start lamps shall comply with ANSI C78.3.
 2. Chromacity of fluorescent lamps shall comply with ANSI C78.376.
 3. Except as indicated below, lamps shall be low-mercury energy saving type, have a color temperature between 3500° and 4100°K, a Color Rendering Index (CRI) of greater than 70, average rated life of 20,000 hours, and be suitable for use with dimming ballasts, unless otherwise indicated. Low mercury lamps shall have passed the EPA Toxicity Characteristic Leachate Procedure (TCLP) for mercury by using the lamp sample preparation procedure described in NEMA LL
- B. Compact Fluorescent Lamps:
1. T4, CRI 80 (minimum), color temperature 3500 K, and suitable for use with dimming ballasts, unless otherwise indicated.
- C. Long Twin-Tube Fluorescent Lamps:
1. T5, CRI 80 (minimum), color temperature between 3500° and 4100°K, 20,000 hours average rated life.

2.6 EXIT LIGHT FIXTURES

- A. Exit light fixtures shall meet applicable requirements of NFPA 101 and UL 924.
- B. Housing and Canopy:
 - 1. Shall be made of die-cast aluminum.
 - 2. Optional steel housing shall be a minimum 20 gauge thick or equivalent strength aluminum.
 - 3. Steel housing shall have baked enamel over corrosion resistant, matte black or ivory white primer.
- C. Door frame shall be cast or extruded aluminum, and hinged with latch.
- D. Finish shall be satin or fine-grain brushed aluminum.
- E. There shall be no radioactive material used in the fixtures.
- F. Fixtures:
 - 1. Maximum fixture wattage shall be 1 watt or less.
 - 2. Inscription panels shall be cast or stamped aluminum a minimum of 0.090 inch [2.25mm] thick, stenciled with 6 inch [150mm] high letters, baked with red color stable plastic or fiberglass. Lamps shall be luminous Light Emitting Diodes (LED) mounted in center of letters on red color stable plastic or fiberglass. The LED shall be rated minimum 25 years life.
 - 3. Double-Faced Fixtures: Provide double-faced fixtures where required or as shown on drawings.
 - 4. Directional Arrows: Provide directional arrows as part of the inscription panel where required or as shown on drawings. Directional arrows shall be the "chevron-type" of similar size and width as the letters and meet the requirements of NFPA 101.
- G. Voltages: Refer to Lighting Fixture Schedule.

PART 3 - EXECUTION

3.1 INSTALLATION

- A. Installation shall be in accordance with the NEC, manufacturer's instructions and as shown on the drawings or specified.
- B. Align, mount and level the lighting fixtures uniformly.
- C. Fluorescent bed light fixtures shall be attached to the studs in the walls. Attachment to gypsum board only is not acceptable.
- D. Lighting Fixture Supports:
 - 1. Shall provide support for all of the fixtures. Supports may be anchored to channels of the ceiling construction, to the structural slab or to structural members within a partition, or above a suspended ceiling.

2. Shall maintain the fixture positions after cleaning and relamping.
3. Shall support the lighting fixtures without causing the ceiling or partition to deflect.
4. Hardware for recessed fluorescent fixtures:
 - a. Where the suspended ceiling system is supported at the four corners of the fixture opening, hardware devices shall clamp the fixture to the ceiling system structural members, or plaster frame at not less than four points in such a manner as to resist spreading of the support members and safely lock the fixture into the ceiling system.
 - b. Hardware devices shall independently support the fixture from the building structure at four points.
5. Hardware for surface mounting fluorescent fixtures to suspended ceilings:
 - a. In addition to being secured to any required outlet box, fixtures shall be bolted to a grid ceiling system at four points spaced near the corners of each fixture. The bolts shall be not less than 1/4 inch [6mm] secured to channel members attached to and spanning the tops of the ceiling structural grid members. Non-turning studs may be attached to the ceiling structural grid members or spanning channels by special clips designed for the purpose, provided they lock into place and require simple tools for removal.
 - b. In addition to being secured to any required outlet box, fixtures shall be bolted to ceiling structural members at four points spaced near the corners of each fixture. Pre-positioned 1/4 inch [6mm] studs or threaded plaster inserts secured to ceiling structural members shall be used to bolt the fixtures to the ceiling. In lieu of the above, 1/4 inch [6mm] toggle bolts may be used on new or existing ceiling provided the plaster and lath can safely support the fixtures without sagging or cracking6. Hardware for recessed lighting fixtures:
 - a. All fixture mounting devices connecting fixtures to the ceiling system or building structure shall have a capacity for a horizontal force of 100 percent of the fixture weight and a vertical force of 400 percent of the fixture weight.
 - b. Mounting devices shall clamp the fixture to the ceiling system structure (main grid runners or fixture framing cross runners) at four points in such a manner as to resist spreading of these supporting members. Each support point device shall utilize a screw or approved hardware to "lock" the fixture housing to the

ceiling system, restraining the fixture from movement in any direction relative to the ceiling. The screw (size No. 10 minimum) or approved hardware shall pass through the ceiling member (T-bar, channel or spline), or it may extend over the inside of the flange of the channel (or spline) that faces away from the fixture, in a manner that prevents any fixture movement.

7. Surface mounted lighting fixtures: a. Where ceiling cross runners are installed for support of lighting fixtures they must have a carrying capacity equal to that of the main ceiling runners and be rigidly secured to the main runners.
- b. Fixtures less than 15 pounds [6.8kg] in weight and occupying less than two square feet [600mm x 600mm] of ceiling area may, (when designed for the purpose) be supported directly from the outlet box when all the following conditions are met.
 - 1) Screws attaching the fixture to the outlet box pass through round holes (not key-hole slots) in the fixture body.
 - 2) The outlet box is attached to a main ceiling runner (or cross runner) with approved hardware.
 - 3) The outlet box is supported vertically from the building structure.
- c. Fixtures mounted in open construction shall be secured directly to the building structure with approved bolting and clamping devices.
8. Single or double pendant-mounted lighting fixtures:
 - a. Each stem shall be supported by an approved outlet box, mounted swivel joint and canopy which holds the stem captive and provides spring load (or approved equivalent) dampening of fixture oscillations. Outlet box shall be supported vertically from the building structure.
9. Outlet boxes for support of lighting fixtures (where permitted) shall be secured directly to the building structure with approved devices or supported vertically in a hung ceiling from the building structure with a nine gauge wire hanger, and be secured by an approved device to a main ceiling runner or cross runner to prevent any horizontal movement relative to the ceiling.
- E. Furnish and install the specified lamps for all lighting fixtures installed and all existing lighting fixtures reinstalled under this project.
- F. Coordinate between the electrical and ceiling trades to ascertain that approved lighting fixtures are furnished in the proper sizes and

installed with the proper devices (hangers, clips, trim frames, flanges), to match the ceiling system being installed.

- G. Bond lighting fixtures and metal accessories to the grounding system as specified in Division 26 Section, GROUNDING AND BONDING FOR ELECTRICAL SYSTEMS.
- H. Exercise electronic dimming ballasts over full range of dimming capability by operating the control devices(s) in the presence of the Resident Engineer. Observe for visually detectable flicker over full dimming range.
- I. Burn-in all lamps that require specific aging period to operate properly, prior to occupancy by Government. Burn-in period to be 40 hours minimum, unless a lesser period is specifically recommended by lamp manufacturer. Burn-in fluorescent and compact fluorescent lamps intended to be dimmed, for at least 100 hours at full voltage. Replace any lamps and ballasts which fail during burn-in.
- J. At completion of project, relamp/reballast fixtures which have failed lamps/ballasts. Clean fixtures, lenses, diffusers and louvers that have accumulated dust/dirt/fingerprints during construction. Replace damaged lenses, diffusers and louvers with new.
- K. Dispose of lamps per requirements of Division 01 Section, CONSTRUCTION WASTE MANAGEMENT.

- - - E N D - - -

SECTION 31 20 11
EARTH MOVING (SHORT FORM)

PART 1 - GENERAL

1.1 DESCRIPTION:

This section specifies the requirements for furnishing all equipment, materials, labor and techniques for earthwork including excavation, fill, backfill and site restoration utilizing fertilizer, seed and/or sod.

1.2 DEFINITIONS:

A. Unsuitable Materials:

1. Fills: Topsoil, frozen materials; construction materials and materials subject to decomposition; clods of clay and stones larger than 75 mm (3 inches); organic materials, including silts, which are unstable; and inorganic materials, including silts, too wet to be stable.
2. Existing Subgrade (except footings): Same materials as above paragraph, that are not capable of direct support of slabs, pavement, and similar items, with the possible exception of improvement by compaction, proofrolling, or similar methods of improvement.
3. Existing Subgrade (footings only): Same as Paragraph 1, but no fill or backfill. If materials differ from design requirements, excavate to acceptable strata subject to Resident Engineer's approval.

B. Earthwork: Earthwork operations required within the new construction area. It also includes earthwork required for auxiliary structures and buildings and sewer and other trenchwork throughout the job site.

C. Degree of Compaction: Degree of compaction is expressed as a percentage of maximum density obtained by the test procedure presented in ASTM D698.

D. The term fill means fill or backfill as appropriate.

1.3 RELATED WORK:

A. Materials testing and inspection during construction: Section 01 45 29, TESTING LABORATORY SERVICES.

B. Protection of existing utilities, fire protection services, existing equipment, roads, and pavements: Section 01 00 00, GENERAL REQUIREMENTS.

C. Subsurface Investigation: Section 01 00 00, GENERAL REQUIREMENTS, Article, PHYSICAL DATA.

1.4 CLASSIFICATION OF EXCAVATION:

- A. Unclassified Excavation: Removal and disposal of pavements and other man-made obstructions visible on the surface; utilities, and other items including underground structures indicated to be demolished and removed; together with any type of materials regardless of character of material and obstructions encountered.

1.5 APPLICABLE PUBLICATIONS:

- A. Publications listed below form a part of this specification to the extent referenced. Publications are referenced in the text by the basic designation only.
- B. American Society for Testing and Materials (ASTM):
D698-07.....Laboratory Compaction Characteristics of Soil
Using Standard Effort

PART 2 - PRODUCTS

2.1 MATERIALS:

- A. Fills: Materials approved from on site and off site sources having a minimum dry density of 1760 kg/m³ (110 pcf), a maximum Plasticity Index of 6, and a maximum Liquid Limit of 30.
- B. Seed: Grass mixture comparable to existing turf delivered to site in unopened containers that clearly display the manufacturer's label, indicating the analysis of the contents.
- C. Sod: Comparable species with existing turf. Use State Certified or State Approved sod when available. Deliver sod to site immediately after cutting and in a moist condition. Thickness of cut must be 19 mm to 32 mm (3/4 inch to 1 1/4 inches) excluding top growth. There shall be no broken pads and torn or uneven ends.

PART 3 - EXECUTION

3.1 SITE PREPARATION:

- A. Clearing: Clearing within the limits of earthwork operations as described or designated by the Resident Engineer. Work includes removal of trees, shrubs, fences, foundations, incidental structures, paving, debris, trash and any other obstructions. Remove materials from the Medical Center.
- B. Grubbing: Remove stumps and roots 75 mm (3 inches) and larger diameter. Undisturbed sound stumps, roots up to 75 mm (3 inches) diameter, and nonperishable solid objects which will be a minimum of 900 mm (3 feet) below subgrade or finished embankment may be left.

- C. Trees and Shrubs: Trees and shrubs, not shown for removal, may be removed from the areas within 4500 mm (15 feet) of new construction and 2250 mm (7'-6") of utility lines if such removal is approved in advance by the Resident Engineer. Remove materials from the Medical Center Box, and otherwise protect from damage, existing trees and shrubs which are not shown to be removed in the construction area. Repair immediately damage to existing trees and shrubs by trimming, cleaning and painting damaged areas, including the roots, in accordance with standard industry horticultural practice for the geographic area and plant species. Building materials shall not be stored closer to trees and shrubs, that are to remain, than the farthest extension of their limbs.
- D. Stripping Topsoil: Unless otherwise indicated on the drawings, the limits of earthwork operations shall extend anywhere the existing grade is filled or cut or where construction operations have compacted or otherwise disturbed the existing grade or turf. Strip topsoil as defined herein, or as indicated in the geotechnical report, from within the limits of earthwork operations as specified above unless specifically indicated or specified elsewhere in the specifications or shown on the drawings. Topsoil shall be fertile, friable, natural topsoil of loamy character and characteristic of the locality. Topsoil shall be capable of growing healthy horticultural crops of grasses. Stockpile topsoil and protect as directed by the Resident Engineer. Eliminate foreign material, such as weeds, roots, stones, subsoil, frozen clods, and similar foreign materials, larger than 0.014 m³ (1/2 cubic foot) in volume, from soil as it is stockpiled. Retain topsoil on the station. Remove foreign materials larger than 50 mm (2 inches) in any dimension from topsoil used in final grading. Topsoil work, such as stripping, stockpiling, and similar topsoil work, shall not, under any circumstances, be carried out when the soil is wet so that the tilth of the soil will be destroyed.
1. Concrete Slabs and Paving: Score deeply or saw cut to insure a neat, straight cut, sections of existing concrete slabs and paving to be removed where excavation or trenching occurs. Extend pavement section to be removed a minimum of 300 mm (12 inches) on each side of widest part of trench excavation and insure final score lines are approximately parallel unless otherwise indicated. Remove material from the Medical Center.
- E. Disposal: All materials removed from the property shall be disposed of at a legally approved site, for the specific materials, and all removals

shall be in accordance with all applicable Federal, State and local regulations. No burning of materials is permitted onsite.

3.2 EXCAVATION:

- A. Shoring, Sheet piling and Bracing: Shore, brace, or slope to its angle of repose banks of excavations to protect workmen, banks, adjacent paving, structures, and utilities, in compliance with OSHA requirements.
 - 1. Extend shoring and bracing to the bottom of the excavation. Shore excavations that are carried below the elevations of adjacent existing foundations.
 - 2. If the bearing of any foundation is disturbed by excavating, improper shoring or removal of shoring, placing of backfill, and similar operations, provide a concrete fill support under disturbed foundations, as directed by Resident Engineer, at no additional cost to the Government. Do not remove shoring until permanent work in excavation has been inspected and approved by Resident Engineer.
- B. Excavation Drainage: Operate pumping equipment, and/or provide other materials, means and equipment as required, to keep excavations free of water and subgrades dry, firm, and undisturbed until approval of permanent work has been received from Resident Engineer.
- C. Blasting: Blasting shall not be permitted.
- D. Trench Earthwork:
 - 1. Trenches for ductbanks:
 - a. Excavate to a width as necessary for sheet piling and bracing and proper performance of the work.
 - b. The length of open trench in advance of pipe laying shall not be greater than is authorized by the Resident Engineer.
- E. Site Earthwork: Excavation shall be accomplished as required by drawings and specifications. Remove subgrade materials, that are determined by the Resident Engineer as unsuitable, and replace with acceptable material. When unsuitable material is encountered and removed, the contract price and time will be adjusted in accordance with Articles, DIFFERING SITE CONDITIONS, CHANGES and CHANGES-SUPPLEMENT of the GENERAL CONDITIONS as applicable. Adjustments to be based on meters (yardage) in cut section only.
- G. Finished elevation of subgrade shall be as follows:
 - 1. Pavement Areas - bottom of the pavement or base course as applicable.
 - 2. Planting and Lawn Areas - 100 mm (4 inches) below the finished grade, unless otherwise specified or indicated on the drawings.

3.3 FILLING AND BACKFILLING:

- A. General: Do not fill or backfill until all debris, unsatisfactory soil materials, obstructions, and deleterious materials have been removed from the excavation. Use excavated materials or borrow for fill and backfill, as applicable. Do not use unsuitable excavated materials.
- B. Placing: Place material in horizontal layers not exceeding 200 mm (8 inches) in loose depth and then compacted. Do not place material on surfaces that are muddy, frozen, or contain frost.
- C. Compaction: Use approved equipment (hand or mechanical) well suited to the type of material being compacted. Do not operate mechanized vibratory compaction equipment within 3000 mm (10 feet) of new or existing building walls without the prior approval of the Resident Engineer. Moisten or aerate material as necessary to provide the moisture content that will readily facilitate obtaining the specified compaction with the equipment used. Compact each layer to not less than 95 percent of the maximum density determined in accordance with the following test method ASTM D698.

3.4 GRADING:

- A. General: Uniformly grade the areas within the limits of this section, including adjacent transition areas. Smooth the finished surface within specified tolerance. Provide uniform levels or slopes between points where elevations are indicated, or between such points and existing finished grades. Provide a smooth transition between abrupt changes in slope.

3.5 LAWN AREAS:

- A. General: Harrow and till to a depth of 100 mm (4 inches), new or existing lawn areas to remain, which are disturbed during construction. Establish existing or design grades by dragging or similar operations. Do not carry out lawn areas earthwork out when the soil is wet so that the tilth of the soil will be destroyed. Plant bed must be approved by Resident Engineer before seeding or sodding operation begins.
- B. Finished Grading: Begin finish grading after rough grading has had sufficient time for settlement. Scarify subgrade surface in lawn areas to a depth of 100 mm (4 inches). Apply topsoil so that after normal compaction, dragging and raking operations (to bring surface to indicated finish grades) there will be a minimum of 100 mm (4 inches) of topsoil over all lawn areas; make smooth, even surface and true grades, which will not allow water to stand at any point. Shape top and bottom of banks to form reverse curves in section; make junctions with

undisturbed areas to conform to existing topography. Solid lines within grading limits indicate finished contours. Existing contours, indicated by broken lines are believed approximately correct but are not guaranteed.

- C. Seeding: Seed at a rate of 2 kg/100 m² (4 pounds per 1000 square feet) and accomplished only during periods when uniform distribution may be assured. Lightly rake seed into bed immediately after seeding. Roll seeded area immediately with a roller not to exceed 225 kg/m (150 pounds per foot) of roller width.
- E. Sodding: Topsoil shall be firmed by rolling and during periods of high temperature the topsoil shall be watered lightly immediately prior to laying sod. Sod strips shall be tightly butted at the ends and staggered in a running bond fashion. Placement on slopes shall be from the bottom to top of slope with sod strips running across slope. Secure sodded slopes by pegging or other approved methods. Roll sodded area with a roller not to exceed 225 kg/m (150 pounds per foot) of the roller width to improve contact of sod with the soil.
- F. Watering: The Resident Engineer is responsible for having adequate water available at the site. As sodding is completed in any one section, the entire sodded area shall be thoroughly irrigated by the contractor, to a sufficient depth, that the underside of the new sod pad and soil, immediately below sod, is thoroughly wet. Resident Engineer will be responsible for sod after installation and acceptance.

3.6 DISPOSAL OF UNSUITABLE AND EXCESS EXCAVATED MATERIAL:

- A. Disposal: Remove surplus satisfactory soil and waste material, including unsatisfactory soil, trash, and debris, and legally dispose of it off Medical Center property.
- B. Place excess excavated materials suitable for fill and/or backfill on site where directed.
- C. Remove from site and dispose of any excess excavated materials after all fill and backfill operations have been completed.
- D. Segregate all excavated contaminated soil designated by the Resident Engineer from all other excavated soils, and stockpile on site on two 0.15 mm (6 mil) polyethylene sheets with a polyethylene cover. A designated area shall be selected for this purpose. Dispose of excavated contaminated material in accordance with State and Local requirements.

3.6 CLEAN-UP:

Upon completion of earthwork operations, clean areas within contract limits, remove tools, and equipment. Provide site clear, clean, free of

debris, and suitable for subsequent construction operations. Remove
debris, rubbish, and excess material from the Medical Center.

- - - E N D - - -