

NOTE:
ASBESTOS ABATEMENT
SEE 1.2/2 "DEMOLITION
1.1/4 FLOORING DEMOLITION
AND
1.0/6 FIRST FLOOR PLUMBING DEMOLITION
FOR DETAILS.

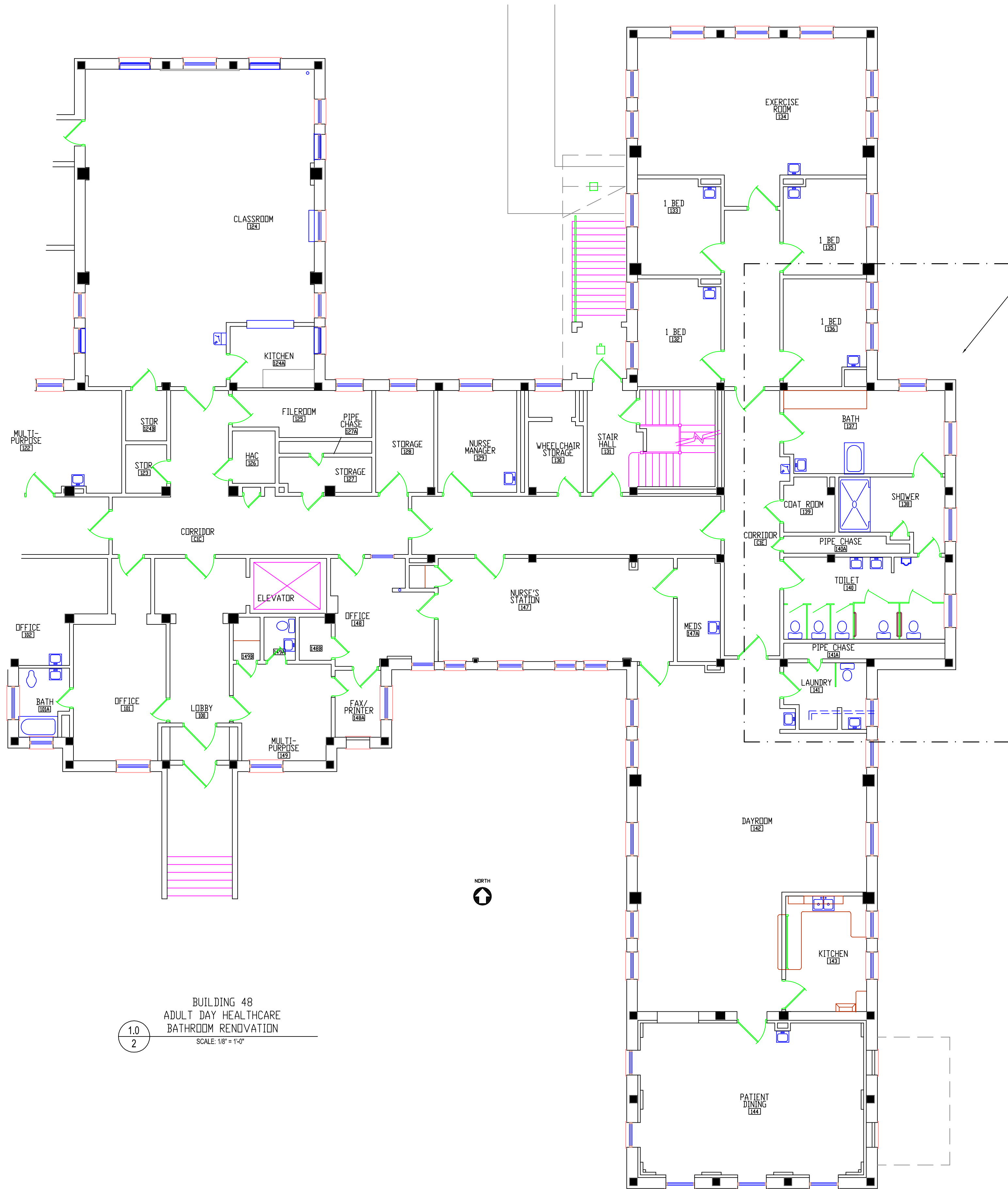

BUILDING 48
ADULT DAY HEALTHCARE
BATHROOM RENOVATION
SCALE: 1/8" = 1'-0"

CONSTRUCTION AREA

LEGEND

- NEW STEEL STUD, GYPSUM AND INSULATED WALL.
- NEW STEEL HAT CHANNEL AND GYPSUM WALL.
- GLAZED BLOCK WALL.
- BRICK INFILL WALL.
- INDICATES STEEL STUD, GYPSUM AND INSULATED- CONSTRUCTION BARRIER.

PARTITION TYPE

- CONSTRUCT A 3 5/8" STEEL STUD WALL WITH 5/8" TYPE X G.W.B. IN PAINTED FINISH AREAS / AND CEMENT BACKER BOARD IN TILE FINISH AREAS. WALL SHALL RUN FROM FLOOR TO PANNING OF FLOOR ABOVE. WALL IS TO BE CONTINUOUSLY SOUND CALKED SEALED ALONG CEILING AND SIDES OF WALL. 3" INSULATION BETWEEN STUDS.
- CONSTRUCT A 6" CMU WALL WITH FACTORY GLAZED BLOCK FINISH ON ROOM SIDE. WALL SHALL EXTEND FROM FLOOR TO PANNING OF FLOOR ABOVE AND BE CONTINUOUSLY SEALED.
- CONSTRUCT A 3 5/8" STEEL STUD WALL WITH 5/8" TYPE X G.W.B. IN PAINTED FINISH AREAS / AND CEMENT BACKER BOARD IN TILE FINISH AREAS. BOTH SIDES. WALL SHALL RUN FROM FLOOR TO PANNING OF FLOOR ABOVE. WALL IS TO BE CONTINUOUSLY SOUND CALKED SEALED ALONG CEILING AND SIDES OF WALL.
- EXISTING CLAY BLOCK WALL WITH PLASTER FINISH. INSTALL STEEL HAT CHANNEL TO BE SECURED TO ROOM SIDE OF WALL. CEMENT BACKER BOARD IS TO BE INSTALLED BEHIND AREAS OF TILE AND 5/8" GYPSUM BOARD ON OTHERS.
- EXISTING CLAY BLOCK WALL WITH PLASTER ON ROOM AND CORRIDOR SURFACES. ROOM SIDE IS TO BE PATCHED WHERE NECESSARY INCLUDING ALL CRACKS AND HOLES. PREPARE FOR FINISHES.
- CONSTRUCT A 3 5/8" STEEL STUD WALL WITH 5/8" TYPE X G.W.B. IN PAINTED FINISH AREAS AND CEMENT BACKER BOARD IN TILE FINISH AREAS. 3" INSULATION BETWEEN STUDS AND A 6 MIL. POLY VAPOR BARRIER APPLIED TO STEEL STUD WALL. POLY SHALL BE SEALED AT ALL OPENINGS AND SIDES OF WALL. WALL SHALL EXTEND TO PANNING ABOVE.
- CONSTRUCT A 3 5/8" STEEL STUD WALL WITH 5/8" TYPE X G.W.B. IN PAINTED FINISH AREAS / AND CEMENT BACKER BOARD IN TILE FINISH AREAS. BOTH SIDES. WALL SHALL RUN FROM FLOOR TO PANNING OF FLOOR ABOVE. WALL IS TO BE CONTINUOUSLY SOUND CALKED SEALED ALONG CEILING AND SIDES OF WALL. 3" INSULATION BETWEEN STUDS.

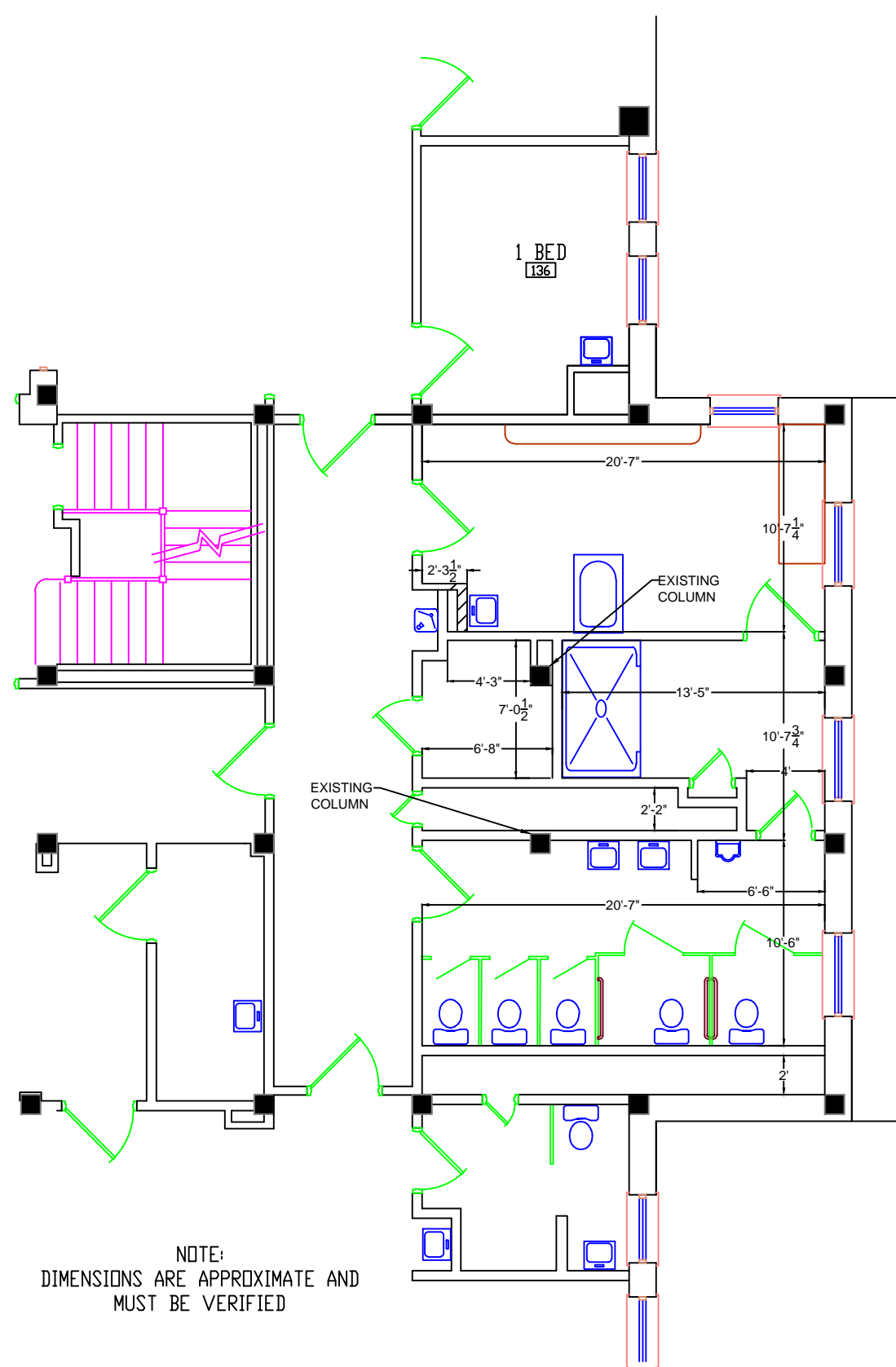

1.1
2
EXISTING
SCALE: 1/8" = 1'-0"

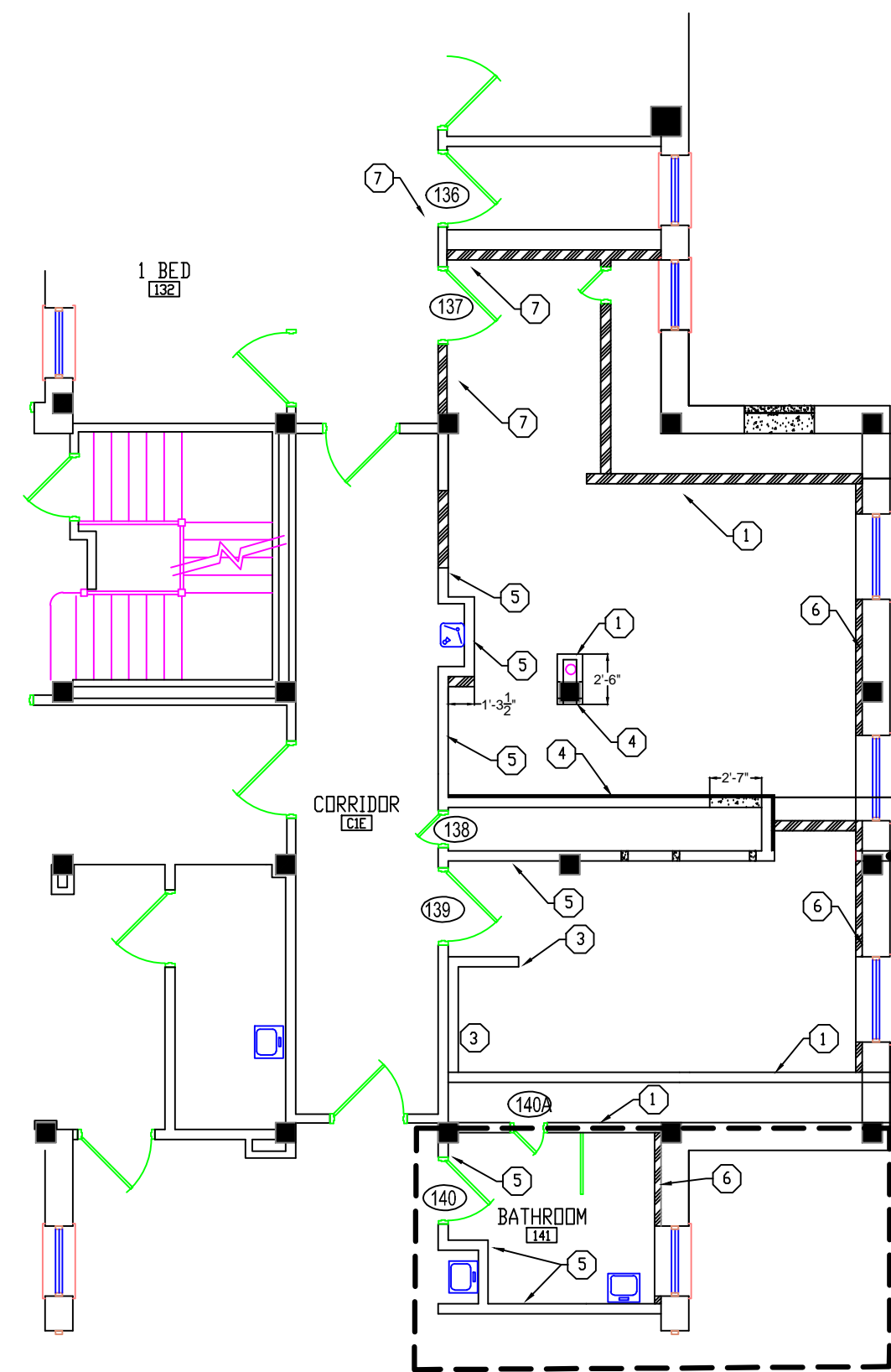

1.2
2
DEMOLITION
SCALE: 1/8" = 1'-0"

1.3
2
CONSTRUCTION
SCALE: 1/8" = 1'-0"

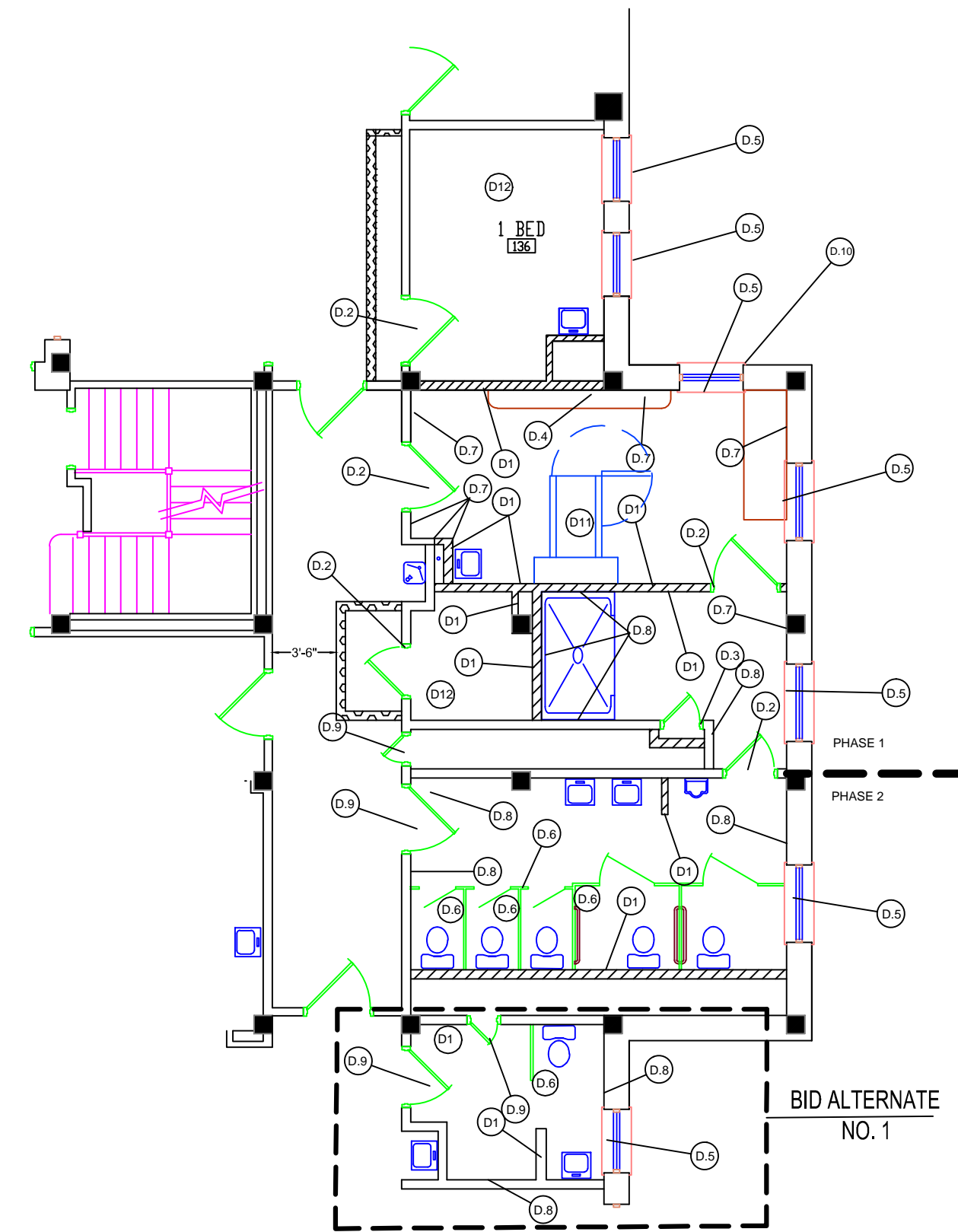

1.4
2
CONSTRUCTION
SCALE: 1/8" = 1'-0"

LEGEND

- INDICATES DEMOLITION OF WALL.
- PHASE SEPARATION INDICATOR.
- INDICATES STEEL STUD, GYPSUM AND INSULATED- CONSTRUCTION BARRIER.

- D1 REMOVE BLOCK WALL COMPLETELY
- D2 REMOVE DOOR AND FRAME
- D3 REMOVE STEEL WALL CABINET FROM CLAY BLOCK WALL
- D4 REMOVE COUNTER AND ASSOCIATED ANCHORS & SUPPORTS
- D5 REMOVE EXISTING CONVECTOR. NOTE: INSULATION BEHIND CONVECTOR CONTAINS ASBESTOS - REMOVE AS APPROPRIATE.
- D6 REMOVE TOILET PARTITIONS
- D7 REMOVE TILE FROM PLASTER WALL. TILE EXTENDS FROM FLOOR TO 60" AFF
- D8 REMOVE EXISTING TILE FROM PLASTER WALL. TILE IS FULL HEIGHT OF WALL.
- D9 REMOVE DOOR - ONLY FRAME IS TO REMAIN IN PLACE
- D10 REMOVE WINDOW IN ITS ENTIRETY
- D11 REMOVE APOLLO TUB AND STORE FOR REUSE.
- D12 REMOVE FLOOR ASBESTOS CONTAINING FLOOR TILE AND MASTIC AS APPROPRIATE.

- C1 PATCH WALL WITH CMU TO MATCH DEPTH OF EXISTING WALL
- C2 FILL HOLE FROM REMOVED WINDOW WITH 12" CMU AND BRICK TO MATCH EXTERIOR. BOTH INTERIOR AND EXTERIOR SHALL BE FLUSH WITH EXISTING SURFACES.
- C3 INSTALL 1/2" WILSONART GIBBALTAR SOLID SURFACE - COLOR = FROSTY WHITE MIRAGE OR EQUAL.
- C4 INSTALL PARTITIONS ACCORDING TO TYPE
- C5 PATCH WALL WITH LIKE MATERIAL AND PREPARE FOR FINISHES
- C6 PROVIDE NEW DOOR AND FRAME
- C7 SAND DOOR FRAME SMOOTH AND PAINT ACCORDING TO FINISH SCHEDULE AND REPLACE DOOR ACCORDING TO SCHEDULE
- C8 INSTALL PRIVACY CURTAIN RAIL.
- C9 INSTALL COAT RACK AND BRACKETS WITH POLYMER SHELVEING.
- C10 INSTALL CORRIAN COUNTER WITH INTEGRAL SINK BASINS. OR EQUAL
- C11 INSTALL CURTAIN RAIL AND ACCESSORIES
- C12 REINSTALL APOLLO TUB. CONSULT COTR FOR ALL REQUIREMENTS.
- C13 INSTALL SHOWER SEAT AT 18" AFF. PROVIDE HAND RAILS AS REQUIRED
- C14 PATCH TERRAZZO BASE TO MATCH EXISTING

01	CHANGED WALL TYPES ON 1.3/2 ADDED ABATEMENT NOTE TO RM 139 @ 1.2/2	5/30/12
No	REVISION	DATE

RENOVATE BUILDING 48 ADHC BATHROOMS

APPROVED: SERVICE LINE DIRECTOR	DATE	APPROVED: INFECTION CONTROL NURSE	DATE	DRAWING TITLE	PROJECT TITLE	DATE
APPROVED: GENE COORDINATOR	DATE	APPROVED: PATIENT SAFETY	DATE	BUILDING 48 DEMOLITION/CONSTRUCTION	BUILDING 48 ADULT DAY HEALTHCARE BATHROOM RENOVATION	06/21/11
APPROVED: PROJECTS SECTION MANAGER	DATE	APPROVED: CHIEF OF POLICE	DATE	APPROVED: CHIEF OF STAFF	SUBMITTING	PROJECT SCALE
APPROVED: DIRECTOR FMS	DATE	APPROVED: SAFETY MANAGER	DATE	APPROVED: MEDICAL CENTER DIRECTOR	48	1/8" = 1'-0"
					CREATED BY	656-12-215
					CME	656-12-215
					LOCATION	VIA MEDICAL CENTER ST. CLOUD, MN 56309
					DRAWING NO.	02
					DATE	06/21/11

