

HOUSTON NATIONAL CEMETERY

HOUSTON, TEXAS

CHAPEL BUILDING CARPET REPLACEMENT

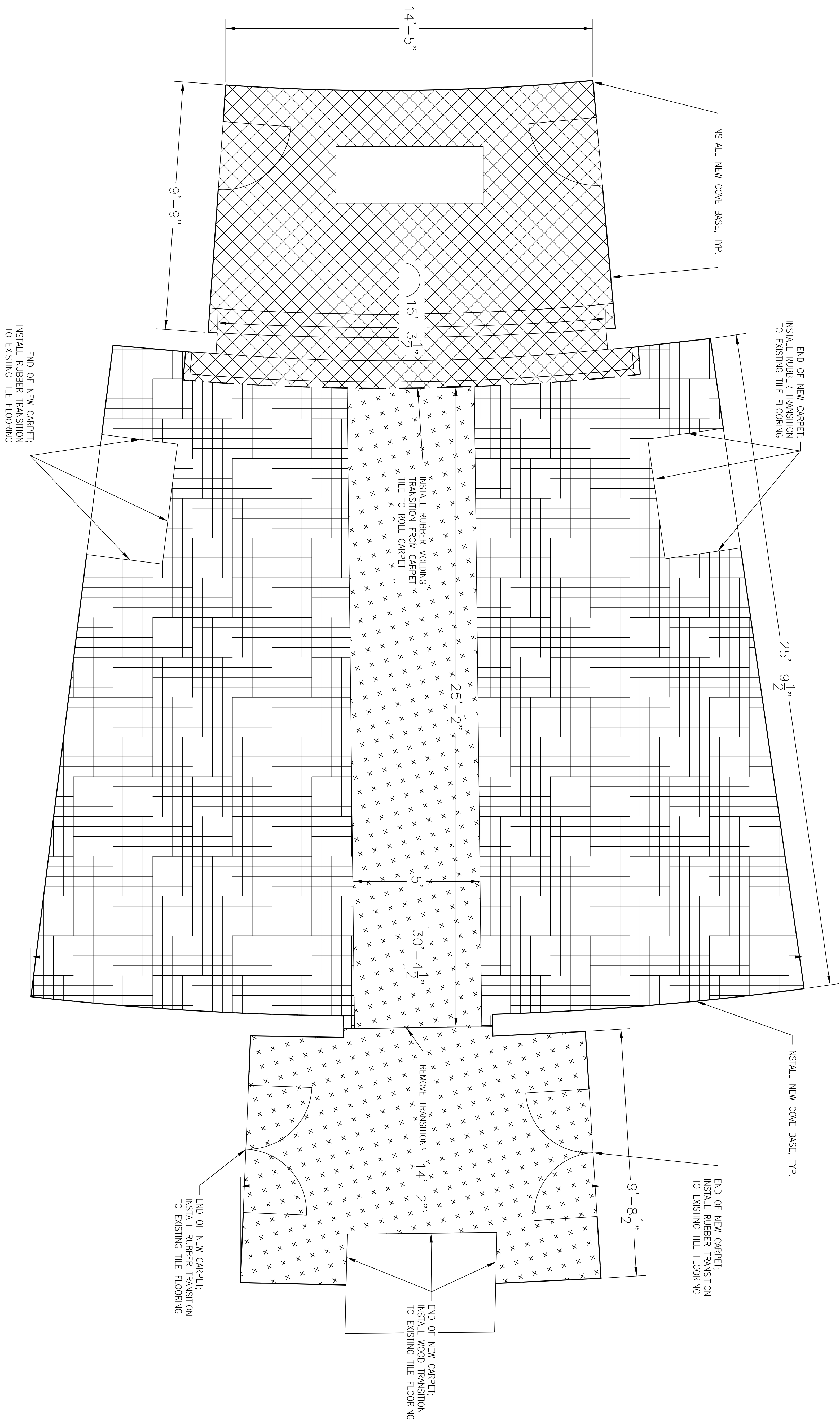

- GENERAL NOTES:
1. ALL CONSTRUCTION WITHIN THE NATIONAL CEMETERY SHALL BE CONDUCTED WITH THE EMPHASIS ON PROPER CEMETERY ETIQUETTE AS THIS IS AN ACTIVE CEMETERY. NO DISRESPECTFUL ACTIVITY WILL BE TOLERATED.
2. COORDINATE ALL CONSTRUCTION ACTIVITIES WITH THE CORP AND CEMETERY DIRECTOR TO AVOID CONFLICTS AND DISRUPTIONS OF SCHEDULED CEREMONIES AND DAILY CEMETERY OPERATIONS. SEQUENCE WORK AS NECESSARY TO ENSURE DAILY CEMETERY OPERATIONS REMAIN UNINTERRUPTED DURING CONSTRUCTION OPERATIONS.
3. CONTRACTOR SHALL PROVIDE AND MAINTAIN PROPER SIGNS, BARRIQUES, CONES, AND FENCES TO PROPERLY PROTECT THE PUBLIC AND CEMETERY STAFF FROM CONSTRUCTION ACTIVITIES. ALL BARRIQUES AND FENCES DURING NON-WORKING HOURS WHEN THERE IS NO ACTIVE CONSTRUCTION AT THE SITE.
4. ANY DAMAGE INCURRED TO EXISTING UTILITIES, STRUCTURES, AND EQUIPMENT INSIDE AND OUTSIDE THE LIMITS OF WORK DUE TO CONTRACT OPERATIONS SHALL BE REPAIRED OR REPLACED BY THE CONTRACTOR AT NO ADDITIONAL COST TO THE GOVERNMENT.
5. ALL AREAS ADJACENT TO THE SITE SHALL BE MAINTAINED IN A CLEAN CONDITION. DEBRIS AND SOILS LEFT AT ALL LOCATIONS INVOLVED IN SUCH A WAY AS TO PREVENT TRACKING OF DEBRIS ONTO PUBLIC THROUGHHARES.
6. AREAS OUTSIDE OF THE CONSTRUCTION LIMITS IMPACTED BY OPERATIONS OF THE CONTRACTOR SHALL BE RETURNED TO THE STATE. IT WAS FOUND PRIOR TO NEW CONSTRUCTION, EXCEPT WHERE NEW WORK IS SHOWN.
7. ALL DEBRIS, CONCRETE, PAINT, CARPET, MOLDING, BASE COAT, WASTE, ETC., SHALL BE REMOVED OFF CEMETERY PROPERTY AND PROPERLY DISPOSED OF AT AN APPROVED WASTE DISPOSAL SITE.
8. THOROUGHLY CLEAN UP THE WORK AREA AT THE END OF EACH DAY'S WORK, AND AT COMPLETION OF THE PROJECT. LEAVE PREMISES CLEAN AND FREE OF WASTE. SCRAP, USED EQUIPMENT, OR OTHER MATERIAL INTENTIONALLY OR INCIDENTALLY DELIVERED TO THE SITE BY CONTRACTOR OR CONTRACTOR'S PERSONNEL.

LEGEND

TRU COLOUR

COLOR PLAY

UTOPIAN

Date 08/22/2016		Project Title CHAPEL BLDG CARPET REPLACEMENT		Drawing Title CHAPEL BLDG FLOOR PLAN	
Project No.		Building Number		Approved: Division Chief	
DRAWING NO A-1		Checked		Approved: Service Director	
Dwg. 1 of 1		Drawn CFC		Location HOUSTON NATIONAL CEMETERY	
<div style="text-align: center;"> NATIONAL CEMETERY ADMINISTRATION</div>					
Revisions					
Date					