

VIBRATION ISOLATION BASES

NTS

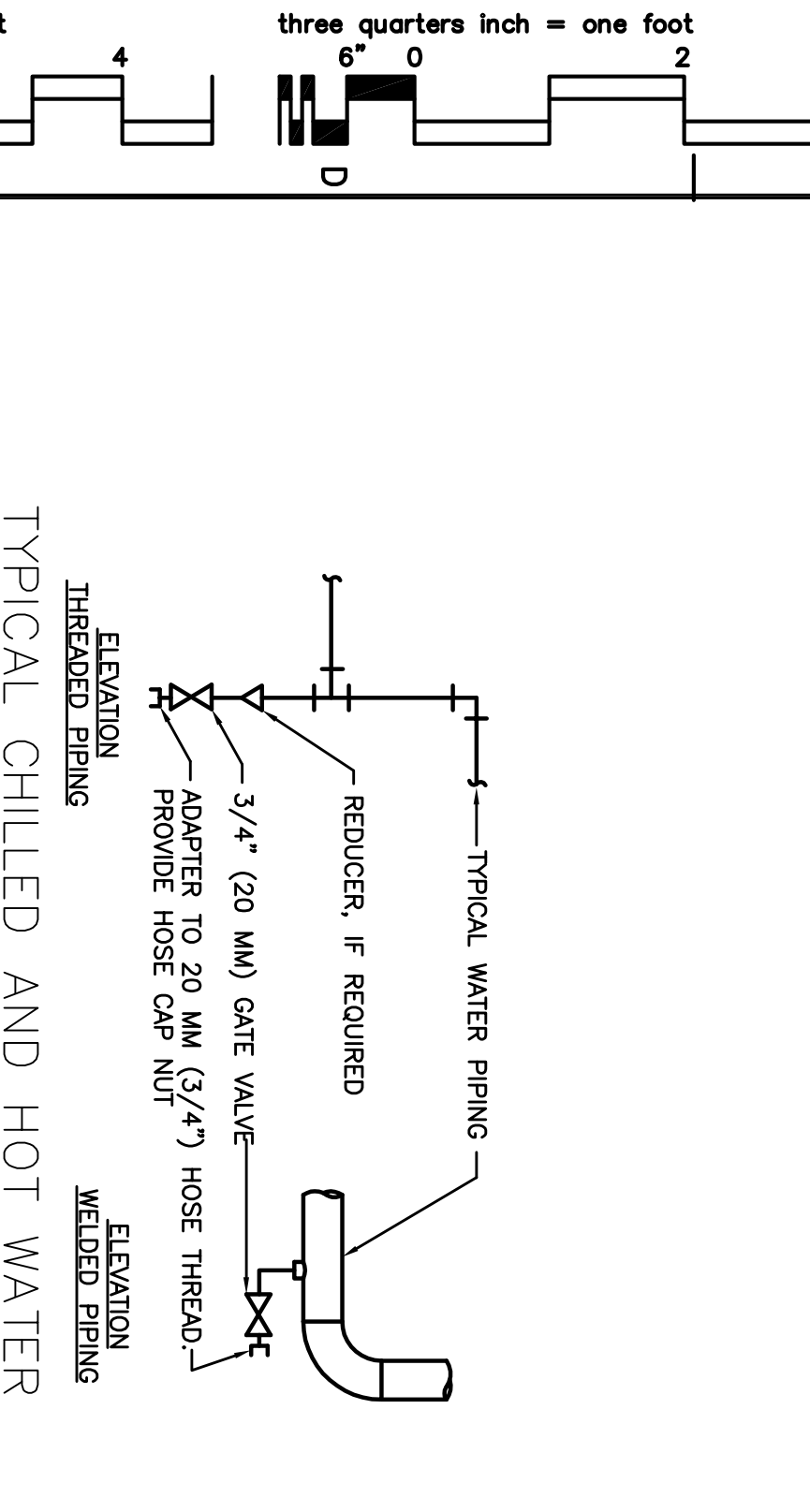

TYPICAL CHILLED AND HOT WATER PIPING DRAIN VALVE CONNECTIONS

- NOTES:
1. DRAIN ALL LOW POINTS AS INDICATED ABOVE.
 2. WHERE SCALE POCKETS ARE SHOWN ON PIPE RISER DIAGRAMS AND/OR PLANS LOCATE DRAIN AT BOTTOM OF SCALE POCKET.

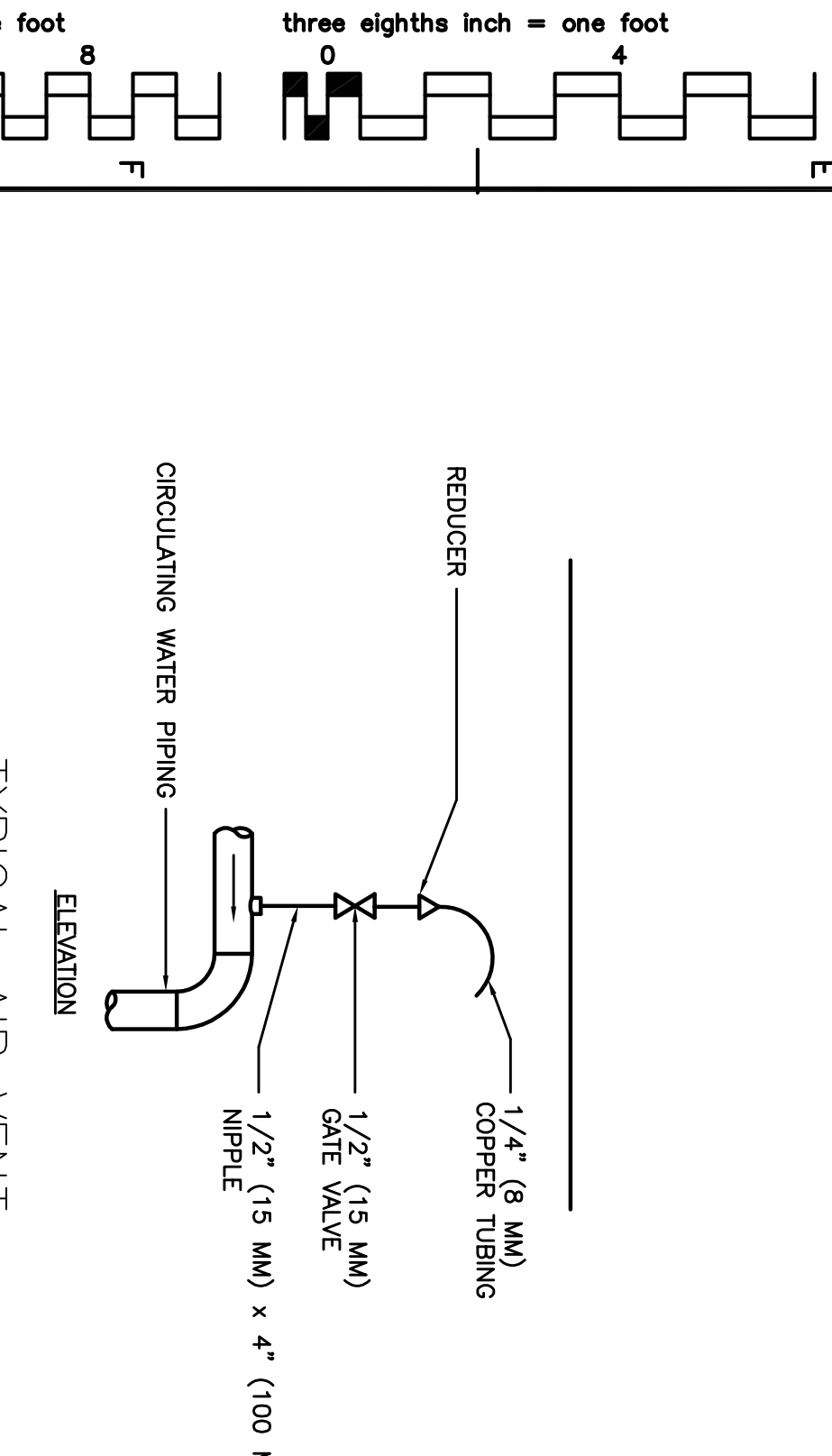

- NOTES:
1. VENT ALL HIGH POINTS INDICATED ABOVE.
 2. IF AUTOMATIC AIR VENTS ARE USED, PIPE DISCHARGE TO DRAIN.

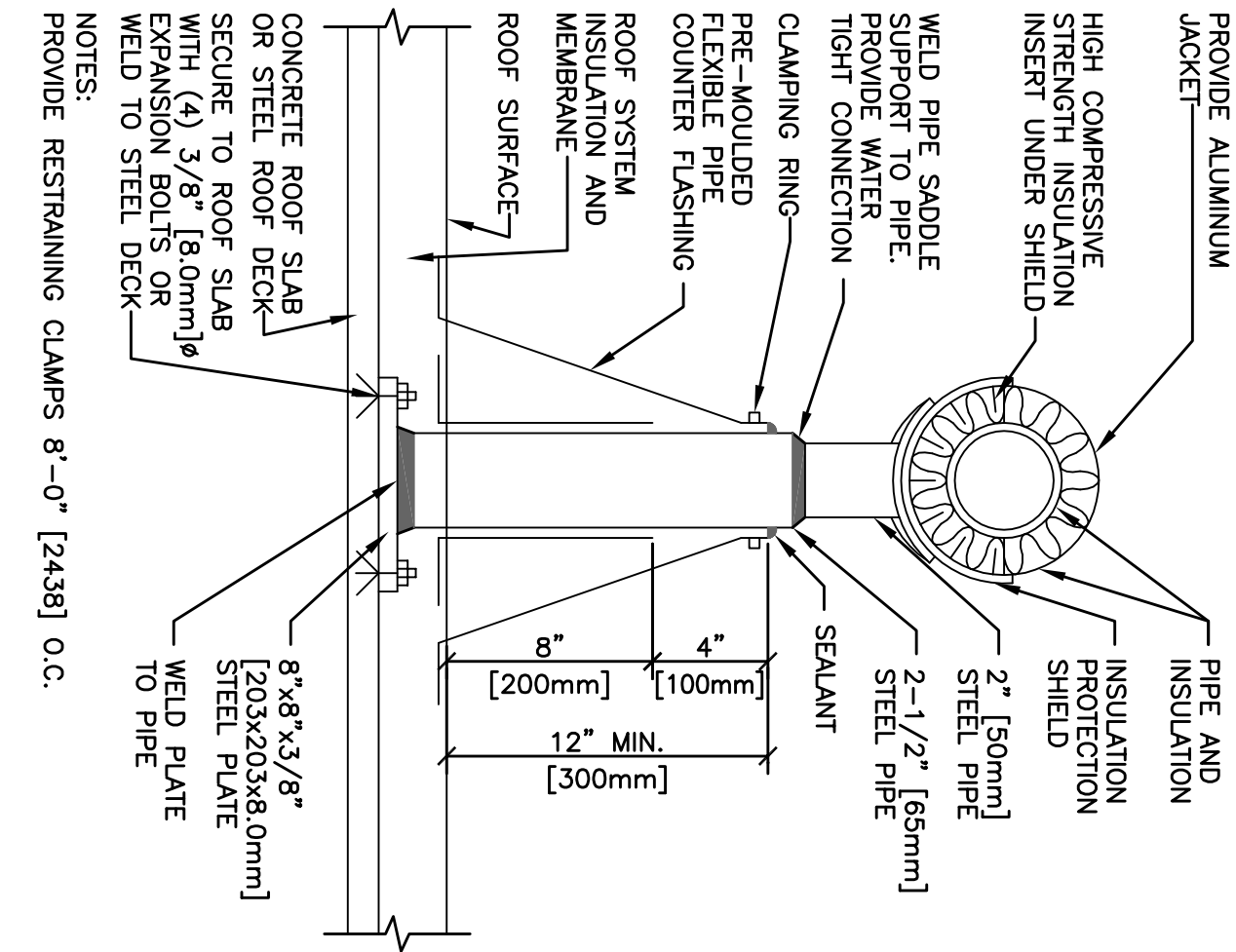

ROOF PIPE SUPPORT DETAIL

NTS

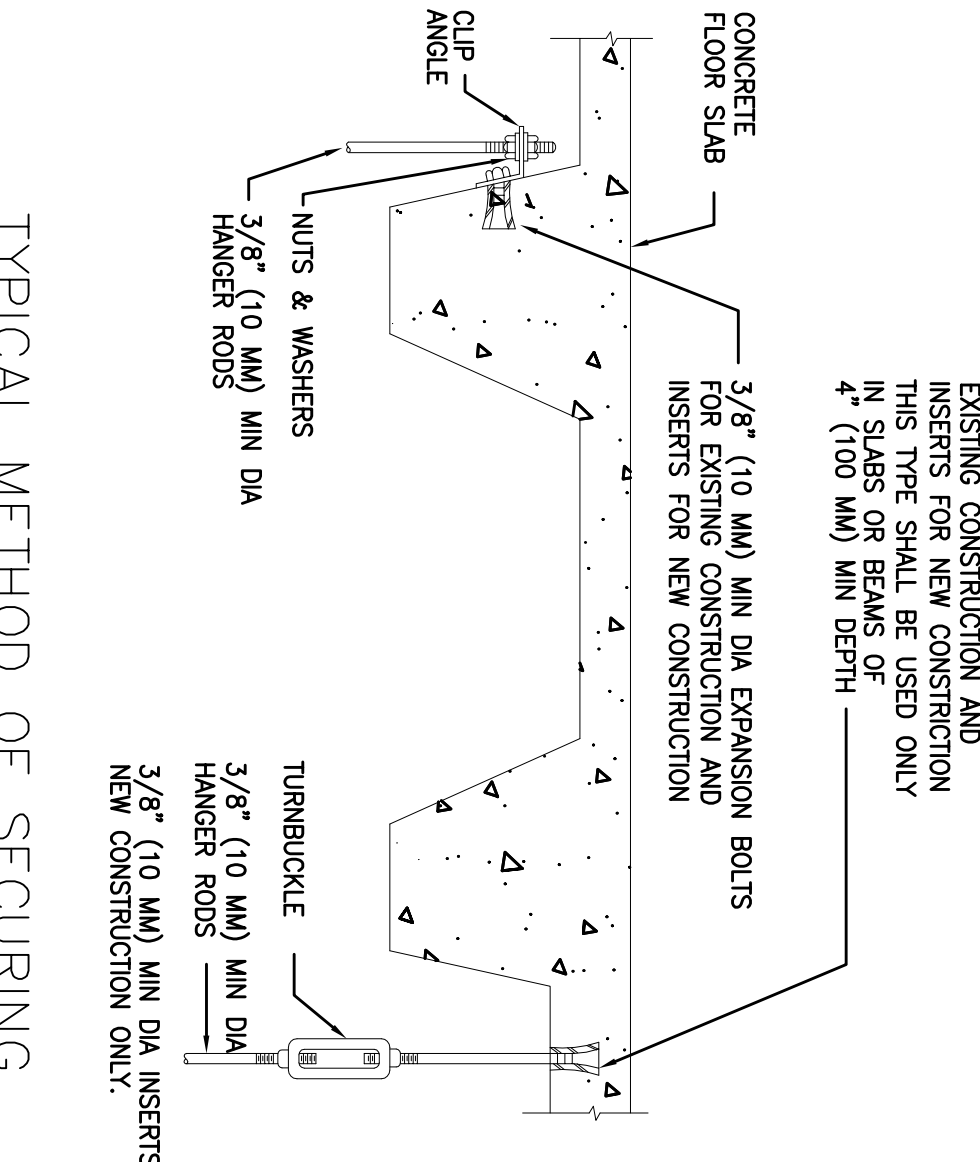

TYPICAL METHOD OF SECURING HANGER RODS IN CONCRETE SLABS AND BEAMS.

NTS

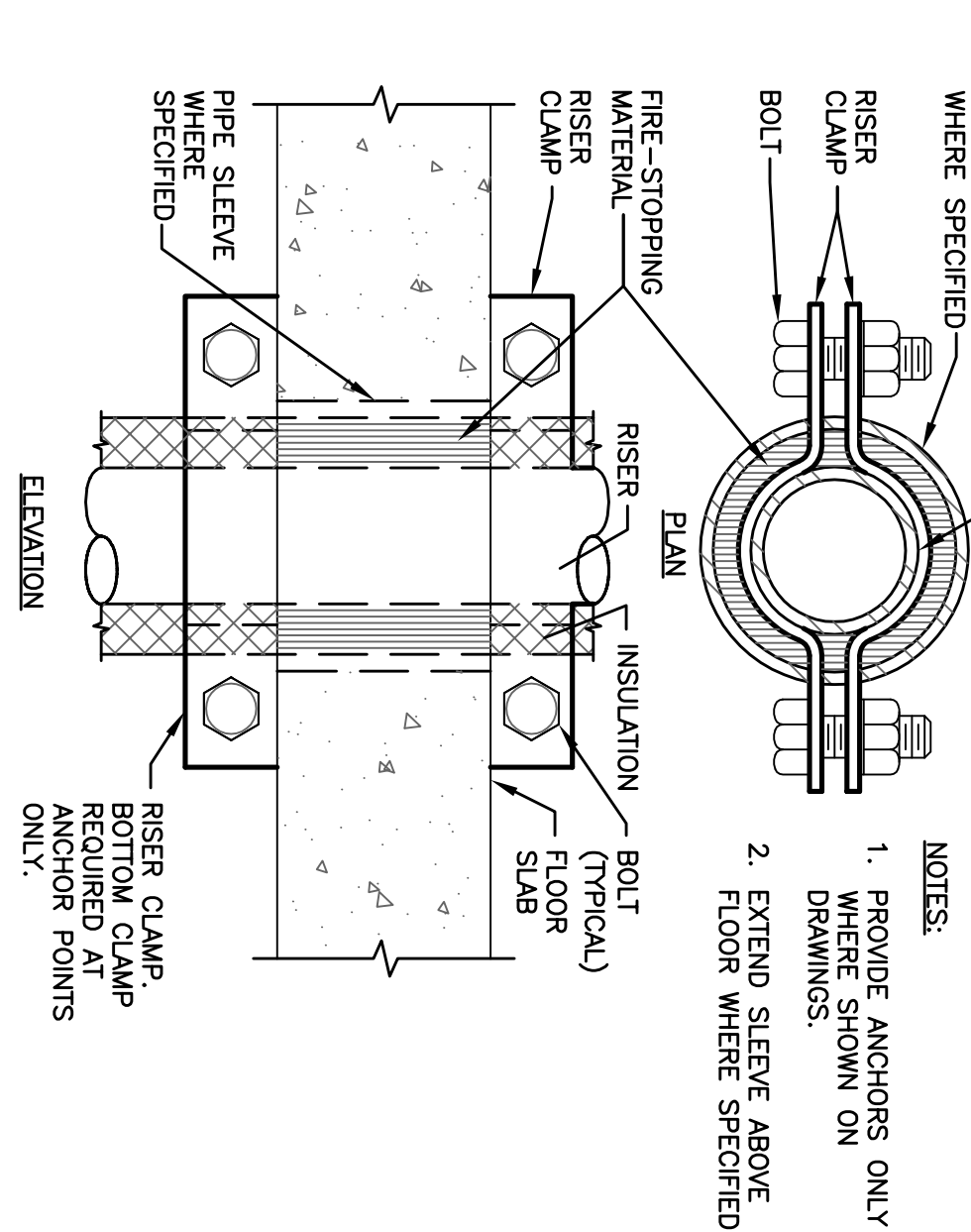

SUPPORT/ANCHOR FOR PIPE RISERS

NTS

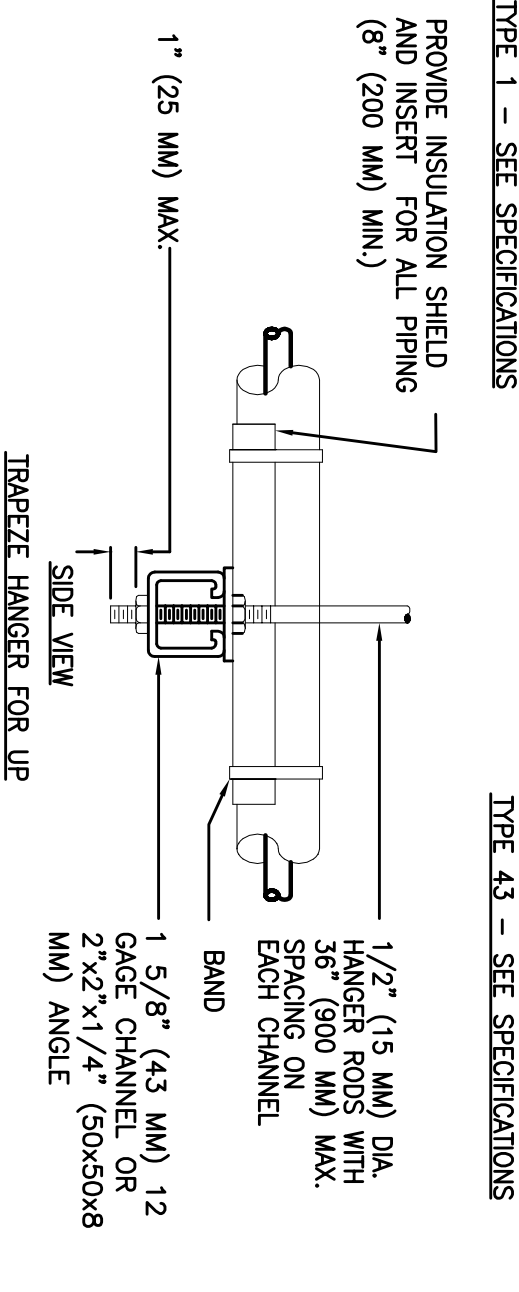
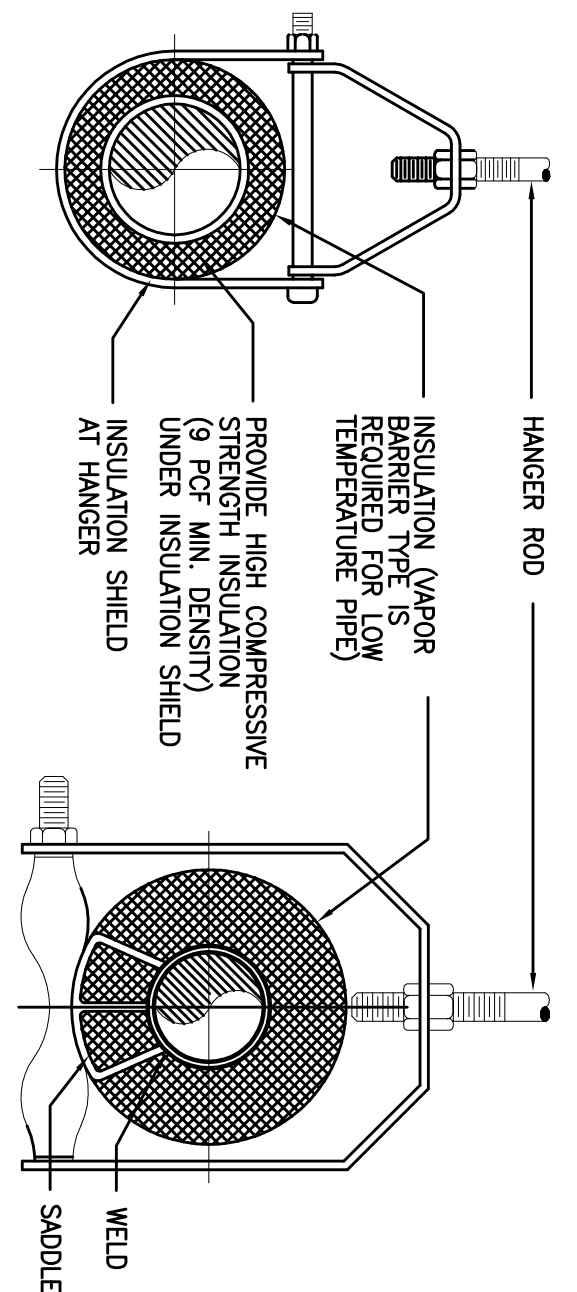

TYPICAL PIPE HANGERS

NTS

| MAXIMUM PIPE/TUBING SUPPORT SPACING | | 1 | 2 | 3 | 4 | 5 | 6 | 7 | 8 |
|-------------------------------------|-------|------|------|-------|-------|------|-------|-------|-------|
| NOM. SIZE (IN.) | THRU | 3/4 | 1 | 1 1/4 | 1 1/2 | 2 | 2 1/2 | 3 | 4 |
| PIPE (IN.) | THRU | (20) | (25) | (40) | (50) | (65) | (75) | (100) | (120) |
| TUBING (IN.) | THRU | (20) | (25) | (40) | (50) | (65) | (75) | (100) | (120) |
| 5 FT | 5 FT | (18) | (21) | (24) | (27) | (30) | (33) | (36) | (39) |
| 6 FT | 6 FT | (18) | (21) | (24) | (27) | (30) | (33) | (36) | (39) |
| 7 FT | 7 FT | (18) | (21) | (24) | (27) | (30) | (33) | (36) | (39) |
| 8 FT | 8 FT | (18) | (21) | (24) | (27) | (30) | (33) | (36) | (39) |
| 9 FT | 9 FT | (18) | (21) | (24) | (27) | (30) | (33) | (36) | (39) |
| 10 FT | 10 FT | (18) | (21) | (24) | (27) | (30) | (33) | (36) | (39) |

NOTE: FOR TRAPEZE HANGER LIKE SPACING OF SMALLEST SIZE ON TRAPEZE.

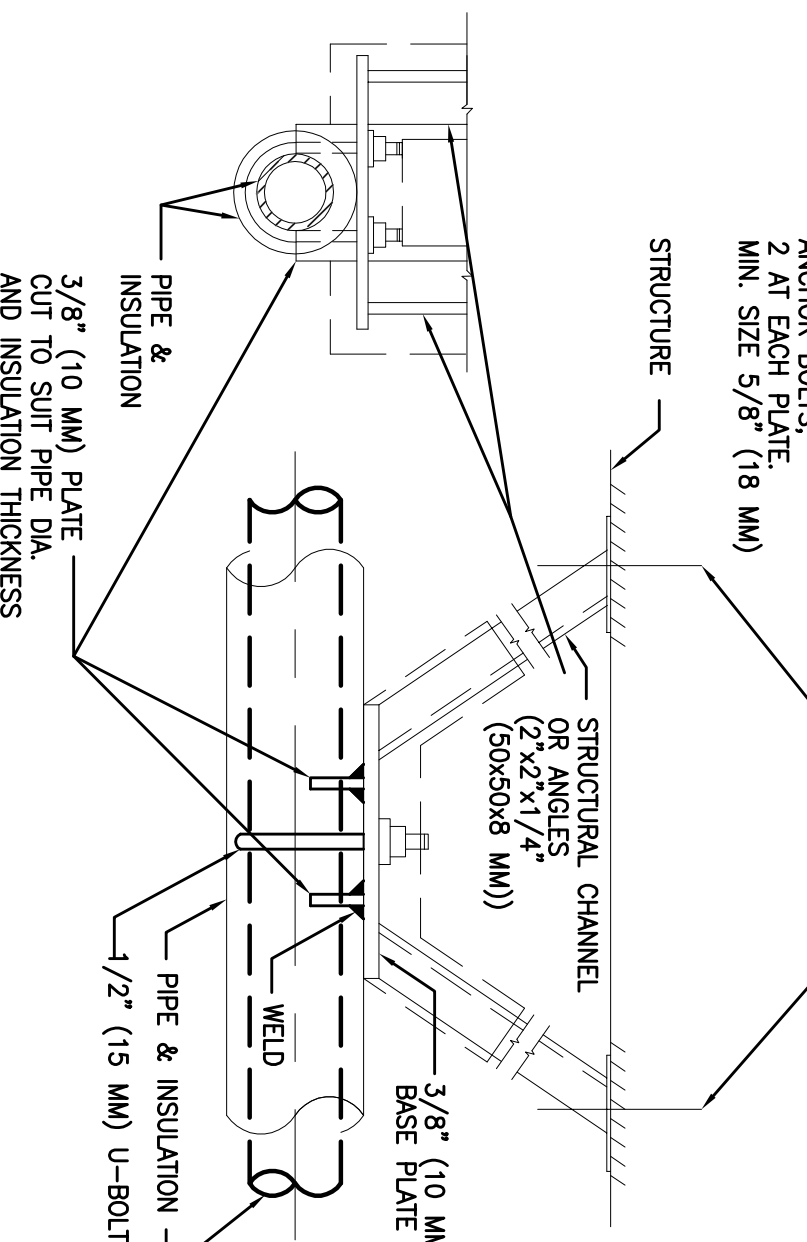

HORIZONTAL PIPE ANCHOR DETAIL

NTS

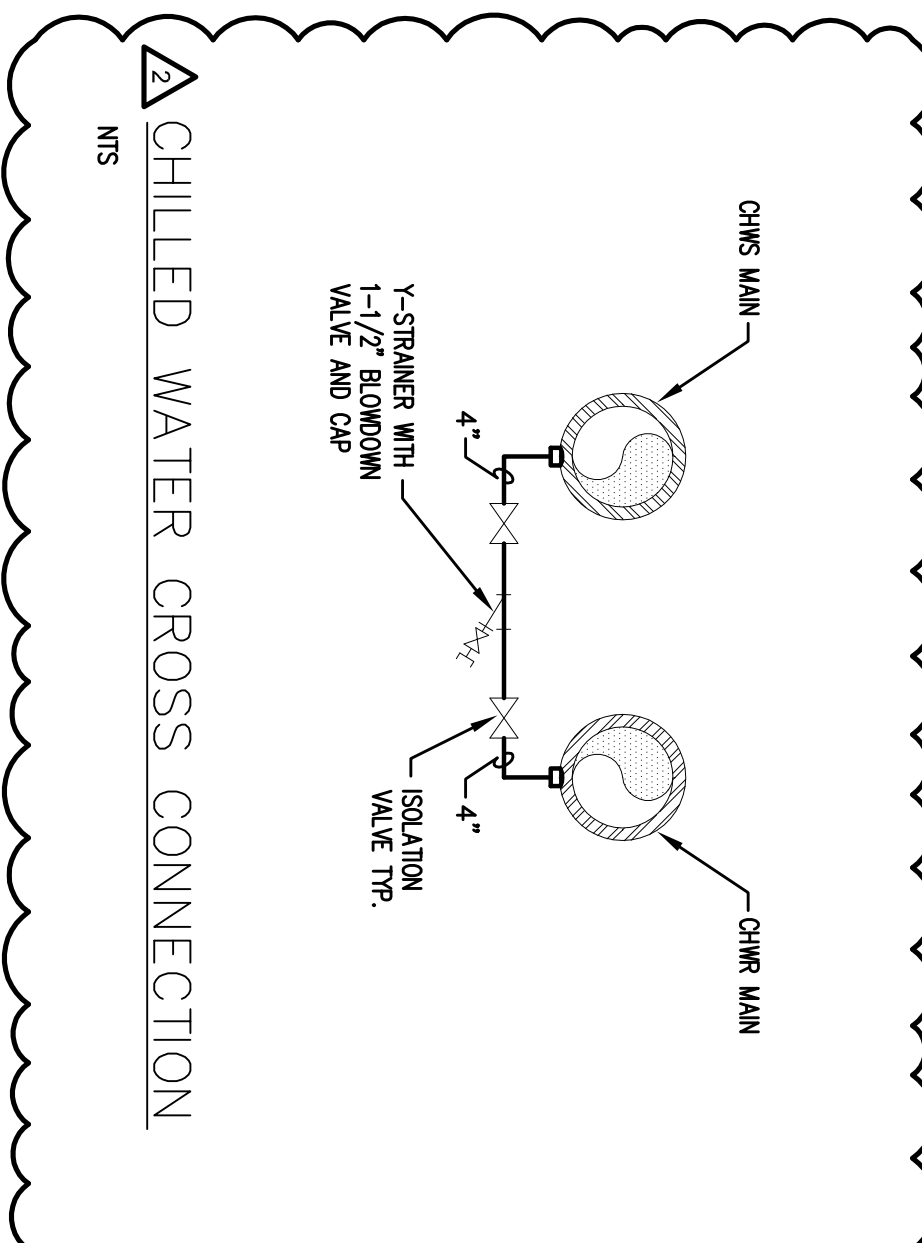

NTS

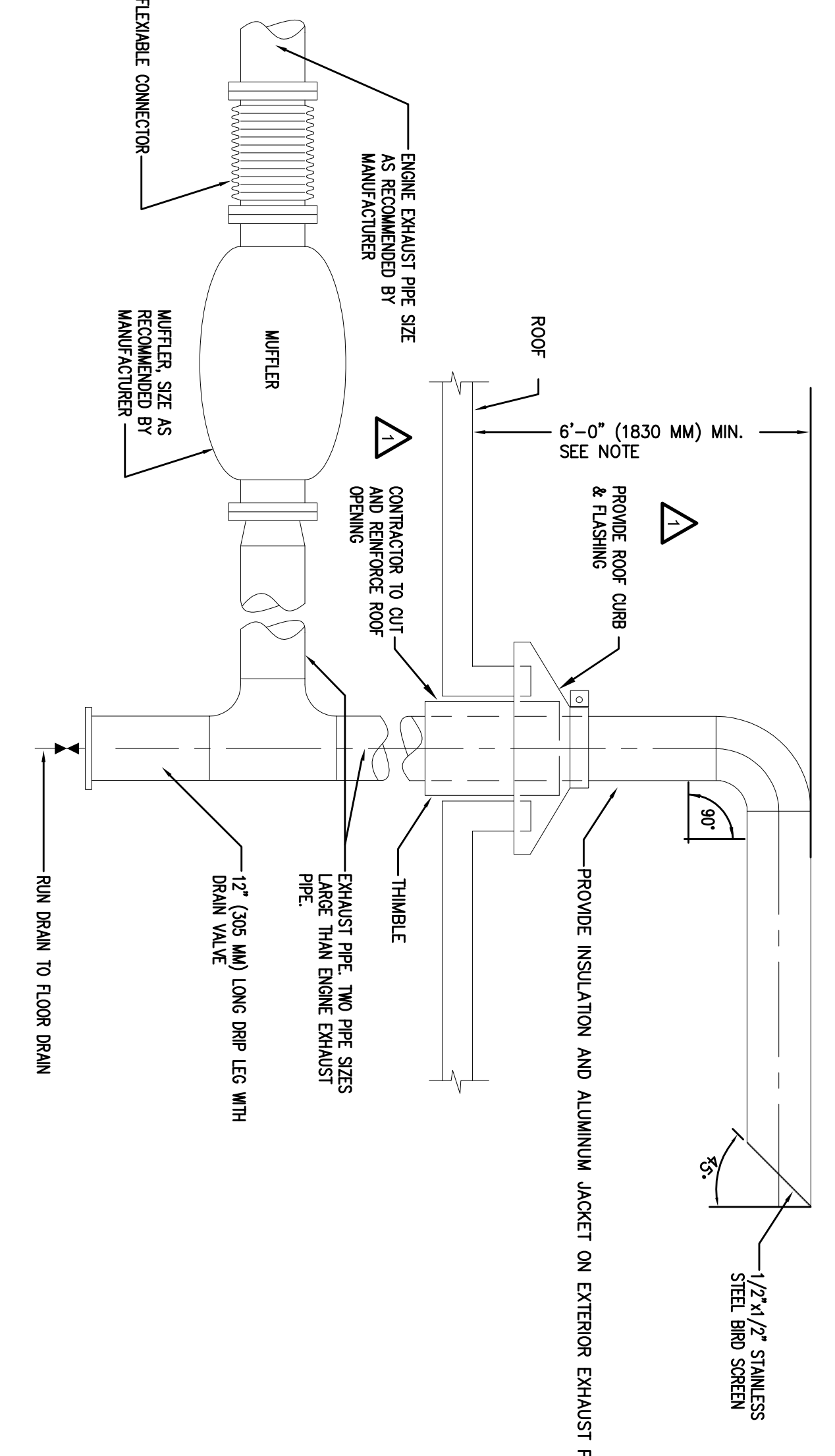

- NOTES:
1. ANY HEIGHT ABOVE 6'-0" (1830 MM) MIN. WILL REQUIRE BRACING.
 2. ALL GENERATOR EXHAUST PIPE AND EXHAUSTS SHALL BE INSULATED.

EMERGENCY GENERATOR EXHAUST DETAIL

NTS

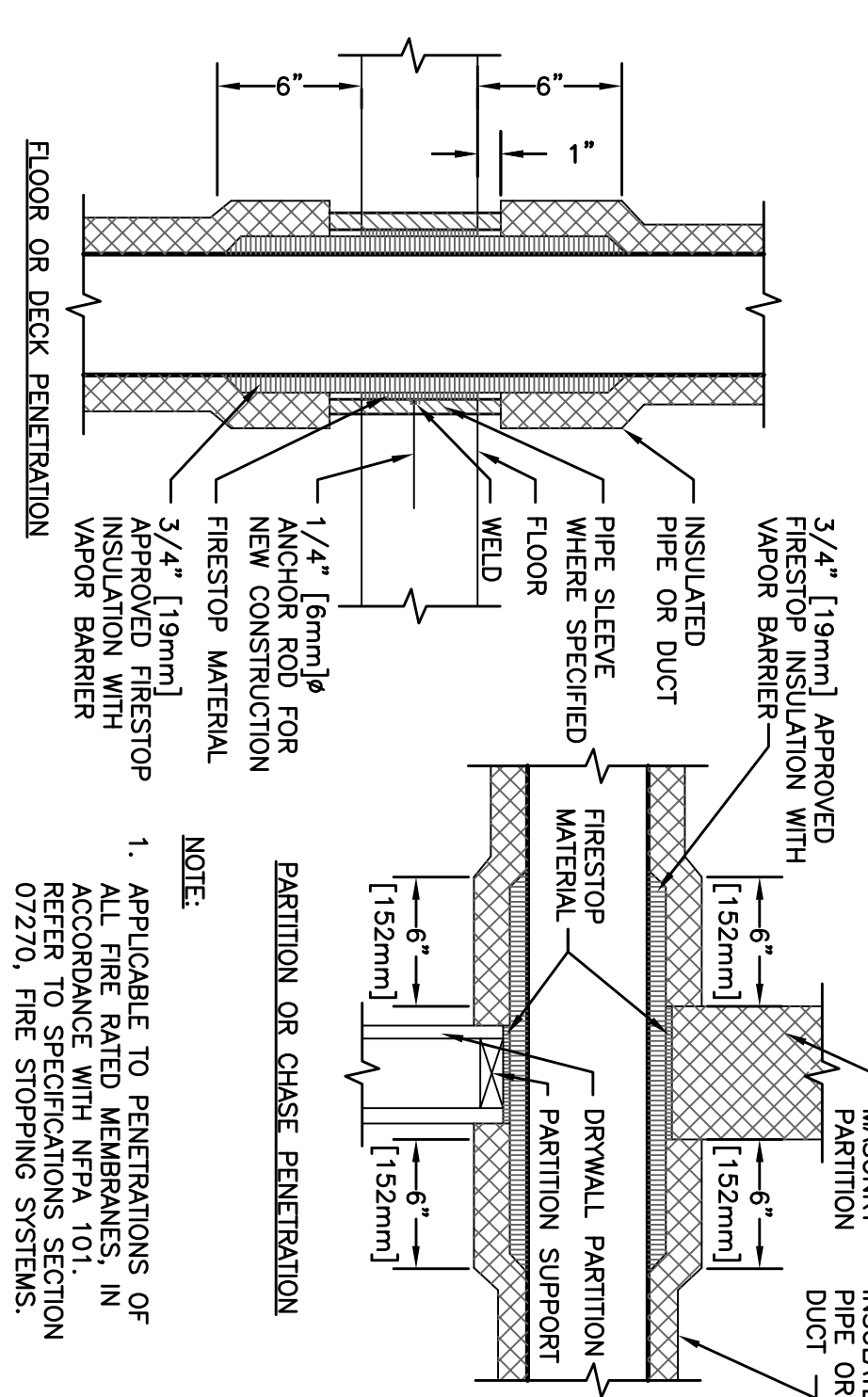

PENETRATION OF FIRE/SMOKE BARRIERS

NTS

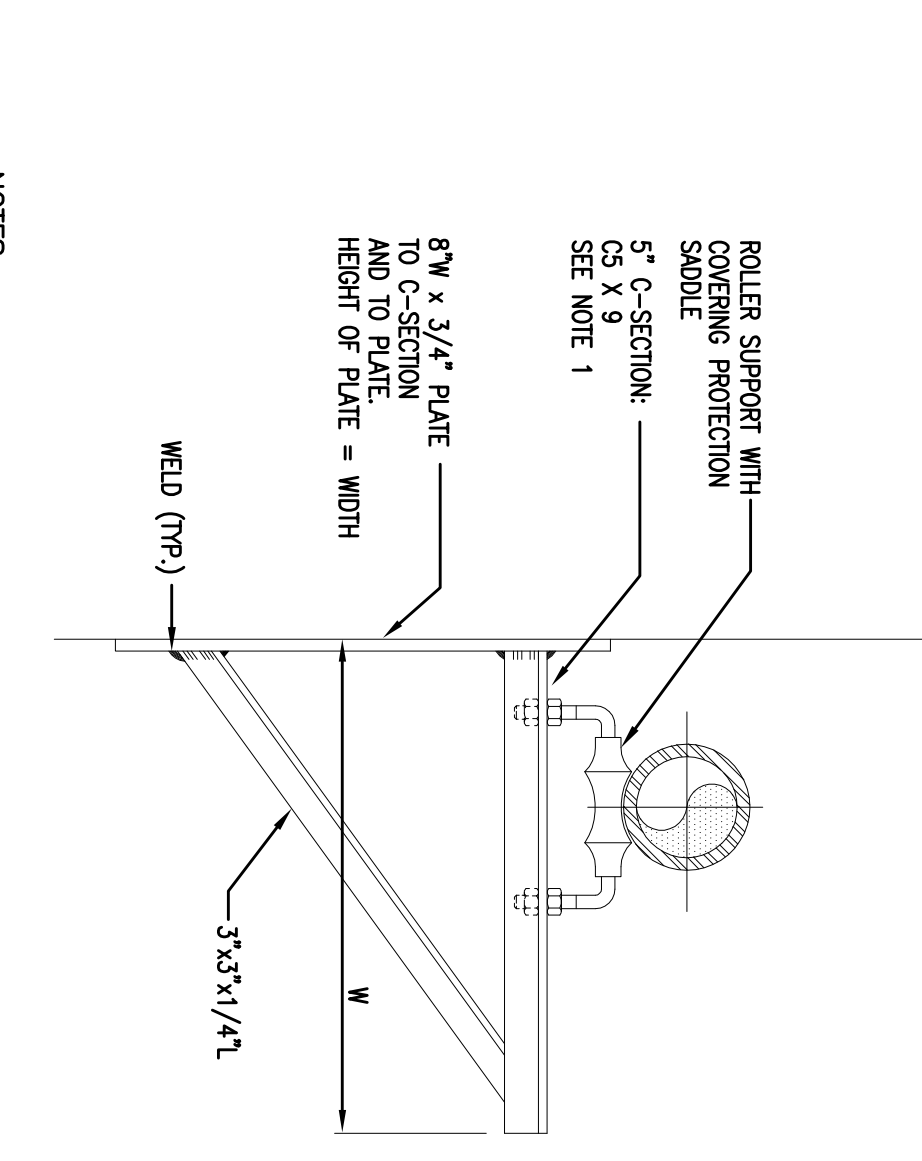

- NOTES:
1. VERTICAL SUPPORT ATTACHMENT PLATE (TUNNEL ROOF PLATE SIMILAR)
 2. HORIZONTAL ATTACHMENT PLATE, SECURE TO WALL W/ (4) 3/4" CONCRETE INSERTS BY 4" LONG.
 3. SUPPORT SPACING IS 10'-0". REFER TO PLAN.
 4. REGISTERED STRUCTURAL ENGINEER.

WALL SUPPORT PIPE DETAIL

NTS

FULLY SPRINKLERED

| Revisions | DATE | DESCRIPTION |
|-----------|----------|--|
| 1 | 04-06-12 | FINAL CD SUBMISSION - FOR CONSTRUCTION |
| 2 | 05-16-12 | ADDENDUM 02 |
| 3 | 05-30-12 | ADDENDUM 01 |
| 4 | 06-14-12 | ADDENDUM 03 |
| 5 | 06-28-12 | ADDENDUM 04 |
| 6 | 07-12-12 | ADDENDUM 05 |
| 7 | 07-26-12 | ADDENDUM 06 |
| 8 | 08-09-12 | ADDENDUM 07 |
| 9 | 08-23-12 | ADDENDUM 08 |
| 10 | 09-06-12 | ADDENDUM 09 |
| 11 | 09-20-12 | ADDENDUM 10 |
| 12 | 10-04-12 | ADDENDUM 11 |
| 13 | 10-18-12 | ADDENDUM 12 |
| 14 | 11-01-12 | ADDENDUM 13 |
| 15 | 11-15-12 | ADDENDUM 14 |
| 16 | 11-29-12 | ADDENDUM 15 |
| 17 | 12-13-12 | ADDENDUM 16 |
| 18 | 12-27-12 | ADDENDUM 17 |
| 19 | 01-10-13 | ADDENDUM 18 |
| 20 | 01-24-13 | ADDENDUM 19 |
| 21 | 02-07-13 | ADDENDUM 20 |
| 22 | 02-21-13 | ADDENDUM 21 |
| 23 | 03-07-13 | ADDENDUM 22 |
| 24 | 03-21-13 | ADDENDUM 23 |
| 25 | 04-04-13 | ADDENDUM 24 |
| 26 | 04-18-13 | ADDENDUM 25 |
| 27 | 05-02-13 | ADDENDUM 26 |
| 28 | 05-16-13 | ADDENDUM 27 |
| 29 | 05-30-13 | ADDENDUM 28 |
| 30 | 06-13-13 | ADDENDUM 29 |
| 31 | 06-27-13 | ADDENDUM 30 |
| 32 | 07-11-13 | ADDENDUM 31 |
| 33 | 07-25-13 | ADDENDUM 32 |
| 34 | 08-08-13 | ADDENDUM 33 |
| 35 | 08-22-13 | ADDENDUM 34 |
| 36 | 09-05-13 | ADDENDUM 35 |
| 37 | 09-19-13 | ADDENDUM 36 |
| 38 | 10-03-13 | ADDENDUM 37 |
| 39 | 10-17-13 | ADDENDUM 38 |
| 40 | 10-31-13 | ADDENDUM 39 |
| 41 | 11-14-13 | ADDENDUM 40 |
| 42 | 11-28-13 | ADDENDUM 41 |
| 43 | 12-12-13 | ADDENDUM 42 |
| 44 | 12-26-13 | ADDENDUM 43 |
| 45 | 01-09-14 | ADDENDUM 44 |
| 46 | 01-23-14 | ADDENDUM 45 |
| 47 | 02-06-14 | ADDENDUM 46 |
| 48 | 02-20-14 | ADDENDUM 47 |
| 49 | 03-06-14 | ADDENDUM 48 |
| 50 | 03-20-14 | ADDENDUM 49 |
| 51 | 04-03-14 | ADDENDUM 50 |
| 52 | 04-17-14 | ADDENDUM 51 |
| 53 | 04-30-14 | ADDENDUM 52 |
| 54 | 05-14-14 | ADDENDUM 53 |
| 55 | 05-28-14 | ADDENDUM 54 |
| 56 | 06-11-14 | ADDENDUM 55 |
| 57 | 06-25-14 | ADDENDUM 56 |
| 58 | 07-09-14 | ADDENDUM 57 |
| 59 | 07-23-14 | ADDENDUM 58 |
| 60 | 08-06-14 | ADDENDUM 59 |
| 61 | 08-20-14 | ADDENDUM 60 |
| 62 | 09-03-14 | ADDENDUM 61 |
| 63 | 09-17-14 | ADDENDUM 62 |
| 64 | 09-30-14 | ADDENDUM 63 |
| 65 | 10-14-14 | ADDENDUM 64 |
| 66 | 10-28-14 | ADDENDUM 65 |
| 67 | 11-11-14 | ADDENDUM 66 |
| 68 | 11-25-14 | ADDENDUM 67 |
| 69 | 12-09-14 | ADDENDUM 68 |
| 70 | 12-23-14 | ADDENDUM 69 |
| 71 | 01-06-15 | ADDENDUM 70 |
| 72 | 01-20-15 | ADDENDUM 71 |
| 73 | 02-03-15 | ADDENDUM 72 |
| 74 | 02-17-15 | ADDENDUM 73 |
| 75 | 03-03-15 | ADDENDUM 74 |
| 76 | 03-17-15 | ADDENDUM 75 |
| 77 | 03-31-15 | ADDENDUM 76 |
| 78 | 04-14-15 | ADDENDUM 77 |
| 79 | 04-28-15 | ADDENDUM 78 |
| 80 | 05-12-15 | ADDENDUM 79 |
| 81 | 05-26-15 | ADDENDUM 80 |
| 82 | 06-09-15 | ADDENDUM 81 |
| 83 | 06-23-15 | ADDENDUM 82 |
| 84 | 07-07-15 | ADDENDUM 83 |
| 85 | 07-21-15 | ADDENDUM 84 |
| 86 | 08-04-15 | ADDENDUM 85 |
| 87 | 08-18-15 | ADDENDUM 86 |
| 88 | 08-31-15 | ADDENDUM 87 |
| 89 | 09-14-15 | ADDENDUM 88 |
| 90 | 09-28-15 | ADDENDUM 89 |
| 91 | 10-12-15 | ADDENDUM 90 |
| 92 | 10-26-15 | ADDENDUM 91 |
| 93 | 11-09-15 | ADDENDUM 92 |
| 94 | 11-23-15 | ADDENDUM 93 |
| 95 | 12-07-15 | ADDENDUM 94 |
| 96 | 12-21-15 | ADDENDUM 95 |
| 97 | 01-04-16 | ADDENDUM 96 |
| 98 | 01-18-16 | ADDENDUM 97 |
| 99 | 02-01-16 | ADDENDUM 98 |
| 100 | 02-15-16 | ADDENDUM 99 |
| 101 | 02-28-16 | ADDENDUM 100 |
| 102 | 03-14-16 | ADDENDUM 101 |
| 103 | 03-28-16 | ADDENDUM 102 |
| 104 | 04-11-16 | ADDENDUM 103 |
| 105 | 04-25-16 | ADDENDUM 104 |
| 106 | 05-09-16 | ADDENDUM 105 |
| 107 | 05-23-16 | ADDENDUM 106 |
| 108 | 06-06-16 | ADDENDUM 107 |
| 109 | 06-20-16 | ADDENDUM 108 |
| 110 | 07-04-16 | ADDENDUM 109 |
| 111 | 07-18-16 | ADDENDUM 110 |
| 112 | 08-01-16 | ADDENDUM 111 |
| 113 | 08-15-16 | ADDENDUM 112 |
| 114 | 08-29-16 | ADDENDUM 113 |
| 115 | 09-12-16 | ADDENDUM 114 |
| 116 | 09-26-16 | ADDENDUM 115 |
| 117 | 10-10-16 | ADDENDUM 116 |
| 118 | 10-24-16 | ADDENDUM 117 |
| 119 | 11-07-16 | ADDENDUM 118 |
| 120 | 11-21-16 | ADDENDUM 119 |
| 121 | 12-05-16 | ADDENDUM 120 |
| 122 | 12-19-16 | ADDENDUM 121 |
| 123 | 01-02-17 | ADDENDUM 122 |
| 124 | 01-16-17 | ADDENDUM 123 |
| 125 | 01-30-17 | ADDENDUM 124 |
| 126 | 02-13-17 | ADDENDUM 125 |
| 127 | 02-27-17 | ADDENDUM 126 |
| 128 | 03-13-17 | ADDENDUM 127 |
| 129 | 03-27-17 | ADDENDUM 128 |
| 130 | 04-10-17 | ADDENDUM 129 |
| 131 | 04-24-17 | ADDENDUM 130 |
| 132 | 05-08-17 | ADDENDUM 131 |
| 133 | 05-22-17 | ADDENDUM 132 |
| 134 | 06-05-17 | ADDENDUM 133 |
| 135 | 06-19-17 | ADDENDUM 134 |
| 136 | 07-03-17 | ADDENDUM 135 |
| 137 | 07-17-17 | ADDENDUM 136 |
| 138 | 07-31-17 | ADDENDUM 137 |
| 139 | 08-14-17 | ADDENDUM 138 |
| 140 | 08-28-17 | ADDENDUM 139 |
| 141 | 09-11-17 | ADDENDUM 140 |
| 142 | 09-25-17 | ADDENDUM 141 |
| 143 | 10-09-17 | ADDENDUM 142 |
| 144 | 10-23-17 | ADDENDUM 143 |
| 145 | 11-06-17 | ADDENDUM 144 |
| 146 | 11-20-17 | ADDENDUM 145 |
| 147 | 12-04-17 | ADDENDUM 146 |
| 148 | 12-18-17 | ADDENDUM 147 |
| 149 | 01-01-18 | ADDENDUM 148 |
| 150 | 01-15-18 | ADDENDUM 149 |
| 151 | 01-29-18 | ADDENDUM 150 |
| 152 | 02-12-18 | ADDENDUM 151 |
| 153 | 02-26-18 | ADDENDUM 152 |
| 154 | 03-12-18 | ADDENDUM 153 |
| 155 | 03-26-18 | ADDENDUM 154 |
| 156 | 04-09-18 | ADDENDUM 155 |
| 157 | 04-23-18 | ADDENDUM 156 |
| 158 | 05-07-18 | ADDENDUM 157 |
| 159 | 05-21-18 | ADDENDUM 158 |
| 160 | 06-04-18 | ADDENDUM 159 |
| 161 | 06-18-18 | ADDENDUM 160 |
| 162 | 07-02-18 | ADDENDUM 161 |
| 163 | 07-16-18 | ADDENDUM 162 |
| 164 | 07-30-18 | ADDENDUM 163 |
| 165 | 08-13-18 | ADDENDUM 164 |
| 166 | 08-27-18 | ADDENDUM 165 |
| 167 | 09-10-18 | ADDENDUM 166 |
| 168 | 09-24-18 | ADDENDUM 167 |
| 169 | 10-08-18 | ADDENDUM 168 |
| 170 | 10-22-18 | ADDENDUM 169 |
| 171 | 11-05-18 | ADDENDUM 170 |
| 172 | 11-19-18 | ADDENDUM 171 |
| 173 | 12-03-18 | ADDENDUM 172 |
| 174 | 12-17-18 | ADDENDUM 173 |
| 175 | 01-03-19 | ADDENDUM 174 |
| 176 | 01-17-19 | ADDENDUM 175 |
| 177 | 01-31-19 | ADDENDUM 176 |
| 178 | 02-14-19 | ADDENDUM 177 |
| 179 | 02-28-19 | ADDENDUM 178 |
| 180 | 03-14-19 | ADDENDUM 179 |
| 181 | 03-28-19 | ADDENDUM 180 |
| 182 | 04-11-19 | ADDENDUM 181 |
| 183 | 04-25-19 | ADDENDUM 182 |
| 184 | 05-09-19 | ADDENDUM 183 |
| 185 | 05-23-19 | ADDENDUM 184 |
| 186 | 06-06-19 | ADDENDUM 185 |
| 187 | 06-20-19 | ADDENDUM 186 |
| 188 | 07-04-19 | ADDENDUM 187 |
| 189 | 07-18-19 | ADDENDUM 188 |
| 190 | 07-31-19 | ADDENDUM 189 |
| 191 | 08-14-19 | ADDENDUM 190 |
| 192 | 08-28-19 | ADDENDUM 191 |
| 193 | 09-11-19 | ADDENDUM 192 |
| 194 | 09-25-19 | ADDENDUM 193 |
| 195 | 10-09-19 | ADDENDUM 194 |
| 196 | 10-23-19 | ADDENDUM 195 |
| 197 | 11-06-19 | ADDENDUM 196 |
| 198 | 11-20-19 | ADDENDUM 197 |
| 199 | 12-04-19 | ADDENDUM 198 |
| 200 | 12-18-19 | ADDENDUM 199 |
| 201 | 01-01-20 | ADDENDUM 200 |
| 202 | 01-15-20 | ADDENDUM 201 |
| 203 | 01-29-20 | ADDENDUM 202 |
| 204 | 02-12-20 | ADDENDUM 203 |
| 205 | 02-26-20 | ADDENDUM 204 |
| 206 | 03-12-20 | ADDENDUM 205 |
| 207 | 03-26-20 | ADDENDUM 206 |
| 208 | 04-09-20 | ADDENDUM 207 |
| 209 | 04-23-20 | ADDENDUM 208 |
| 210 | 05-07-20 | ADDENDUM 209 |
| 211 | 05-21-20 | ADDENDUM 210 |
| 212 | 06-04-20 | ADDENDUM 211 |
| 213 | 06-18-20 | ADDENDUM 212 |
| 214 | 07-02-20 | ADDENDUM 213 |
| 215 | 07-16-20 | ADDENDUM 214 |
| 216 | 07-30-20 | ADDENDUM 215 |
| 217 | 08-13-20 | ADDENDUM 216 |
| 218 | 08-27-20 | ADDENDUM 217 |
| 219 | 09-10-20 | ADDENDUM 218 |
| 220 | 09-24-20 | ADDENDUM 219 |
| 221 | 10-08-20 | ADDENDUM 220 |
| 222 | 10-22-20 | ADDENDUM 221 |
| 223 | 11-05-20 | ADDENDUM 222 |
| 224 | 11-19-20 | ADDENDUM 223 |
| 225 | 12-03-20 | ADDENDUM 224 |
| 226 | 12-17-20 | ADDENDUM 225 |
| 227 | 01-03-21 | ADDENDUM 226 |
| 228 | 01-17-21 | ADDENDUM 227 |
| 229 | 01-31-21 | ADDENDUM 228 |
| 230 | 02-14-21 | ADDENDUM 229 |
| 231 | 02-28-21 | ADDENDUM 230 |
| 232 | 03-14-21 | ADDENDUM 231 |
| 233 | 03-28-21 | ADDENDUM 232 |
| 234 | 04-11-21 | ADDENDUM 233 |
| 235 | 04-25-21 | ADDENDUM 234 |
| 236 | 05-09-21 | ADDENDUM 235 |
| 237 | 05-23-21 | ADDENDUM 236 |
| 238 | 06-06-21 | ADDENDUM 237 |
| 239 | 06-20-21 | ADDENDUM 238 |
| 240 | 07-04-21 | ADDENDUM 239 |
| 241 | 07-18-21 | ADDENDUM 240 |
| 242 | 07-31-21 | ADDENDUM 241 |
| 243 | 08-14-21 | ADDENDUM 242 |
| 244 | 08-28-21 | ADDENDUM 243 |
| 245 | 09-11-21 | ADDENDUM 244 |
| 246 | 09-25-21 | ADDENDUM 245 |
| 247 | 10-09-21 | ADDENDUM 246 |
| 248 | 10-23-21 | ADDENDUM 2 |

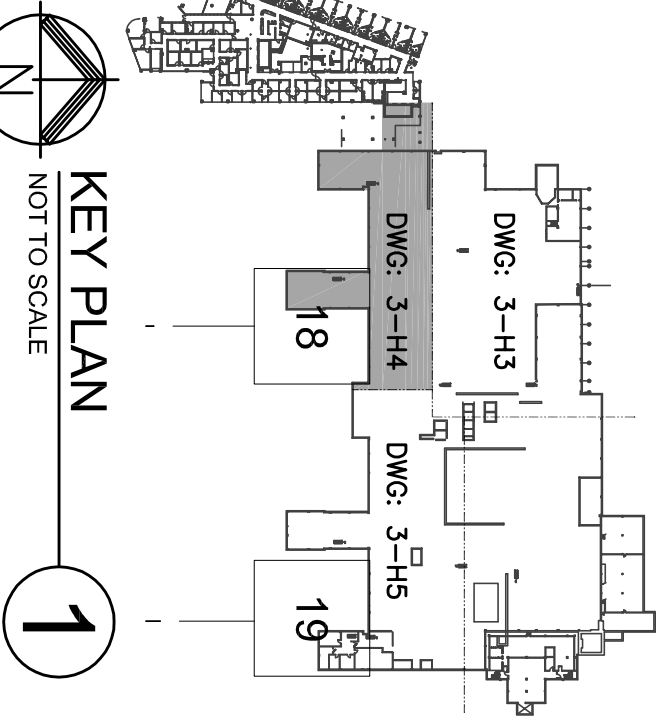
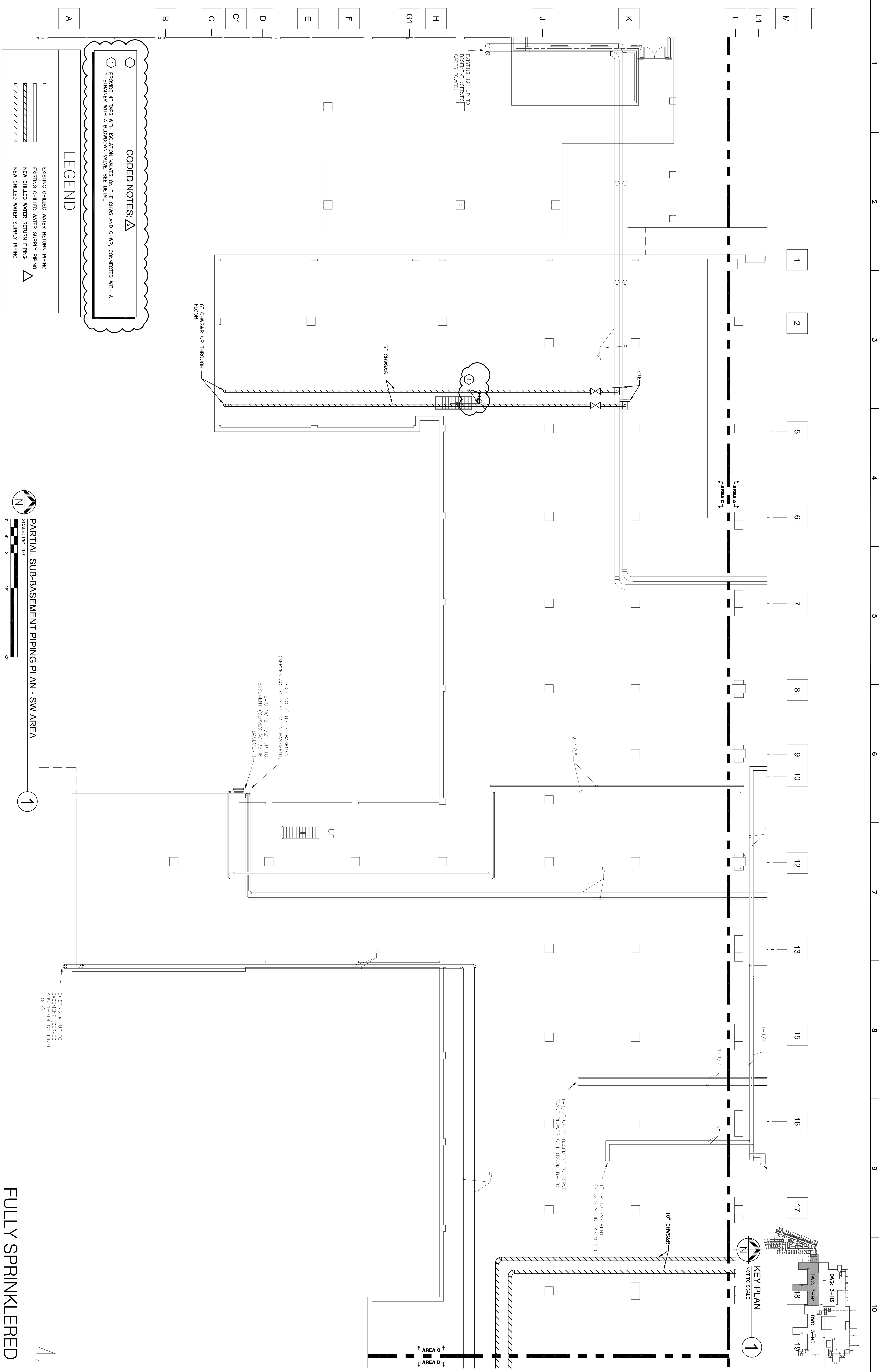
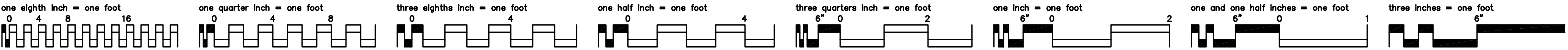

CONSULTANTS:

LEGEND

CODED NOTES: Δ_2

PROVIDE 4 INPS WITH ISOLATION VALVES ON THE CHWS AND CTRW, CONNECTED WITH A Y-STRAINER WITH A BLOWDOWN VALVE. SEE DETAIL.

EXISTING CHILLED WATER RETURN PIPING
EXISTING CHILLED WATER SUPPLY PIPING
NEW CHILLED WATER RETURN PIPING
NEW CHILLED WATER SUPPLY PIPING

PARTIAL SUB-BASEMENT PIPING

ARCHITECTS

Perspectus

architecture

13212 Shaker Square Suite 204 Cleveland, Ohio 44120
P. 216.752.1800 F.216.752.3833

DESIGN AND CONSTRUCTION DOCUMENTS AS INSTRUMENTS OF SERVICE ARE GIVEN IN CONFIDENCE AND REMAIN THE PROPERTY OF PERSPECTUS ARCHITECTURE. THE USE OF THIS DESIGN AND THESE CONSTRUCTION DOCUMENTS FOR PURPOSES OTHER THAN THE SPECIFIC PROJECT NAMED HEREIN, WITHOUT THE WRITTEN CONSENT OF PERSPECTUS ARCHITECTURE.

Drawing Title
**PARTIAL SUB-BASEMENT
PIPING PLAN - SW AREA**

Approved: Project Director

CHILLER PLANT GENERATOR & DISTRIBUTION UPGRADES

VAMC - MADE PARK

| | | |
|------------|---------|--|
| Date | Checked | |
| 01.00.0000 | | |

04-06-2012
BMW

Project Number
541-11-108
Building Number

Drawing Number

3-H4

Office of Facilities Management



Veterans Affairs

