

CONSTRUCTION DOCUMENTS

DEMOLITION & CONSTRUCTION NOTES

- 1 MOVE EXISTING CONTROL AND BACK COUPLER VALVES TO SOUTH OF NEW CONSTRUCTION ADJUST CONTROL WIRE.
- 2 REMOVE EXISTING SPRINKLER HEAD. REMOVE ALL EXISTING PIPE.
- 3 REMOVE EXISTING HEAD AND CAP PIPE.
- 4 CONNECT NEW LATERAL TO EXISTING.
- 5 WORKING EXISTING HALF ARE REDDOR TO ONE EXISTING VALVE AND ADD UNDERPUMP ONTO NEW CONSTRUCTION.

GENERAL NOTES

1. THE INTENT OF THIS DESIGN IS TO MODIFY THE EXISTING SYSTEM TO ACCOMMODATE THE ADDITIONAL FLOW OF WATER. THE WATER PRESSURE AND FLOWS IN THE ORIGINAL DESIGN ARE SUFFICIENT TO OPERATE THE SYSTEM WITH THESE MODIFICATIONS.
2. BLACK LINES AND SYMBOLS SCOTE PROPOSED CONSTRUCTION. GRAY LINES AND SYMBOLS DENOTE EXISTING IMPROVEMENTS.
3. INSTALL THE PIPE SIZES AS INDICATED. SOME EXISTING PIPES WILL BE REPLACED WITH LARGER SIZES IN THE SAME LOCATION TO ENSURE PROPER OPERATION.
4. GROUND LAYOUT FOR EXISTING DRAINAGE SECTIONS 8 & 10 SHOWN FOR REFERENCE. THESE SECTIONS ARE NOT ACTIVE DRAINAGE SECTIONS.

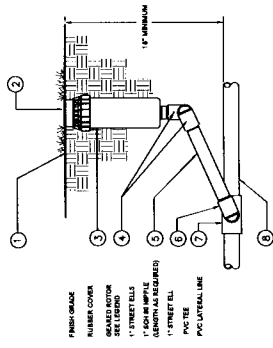
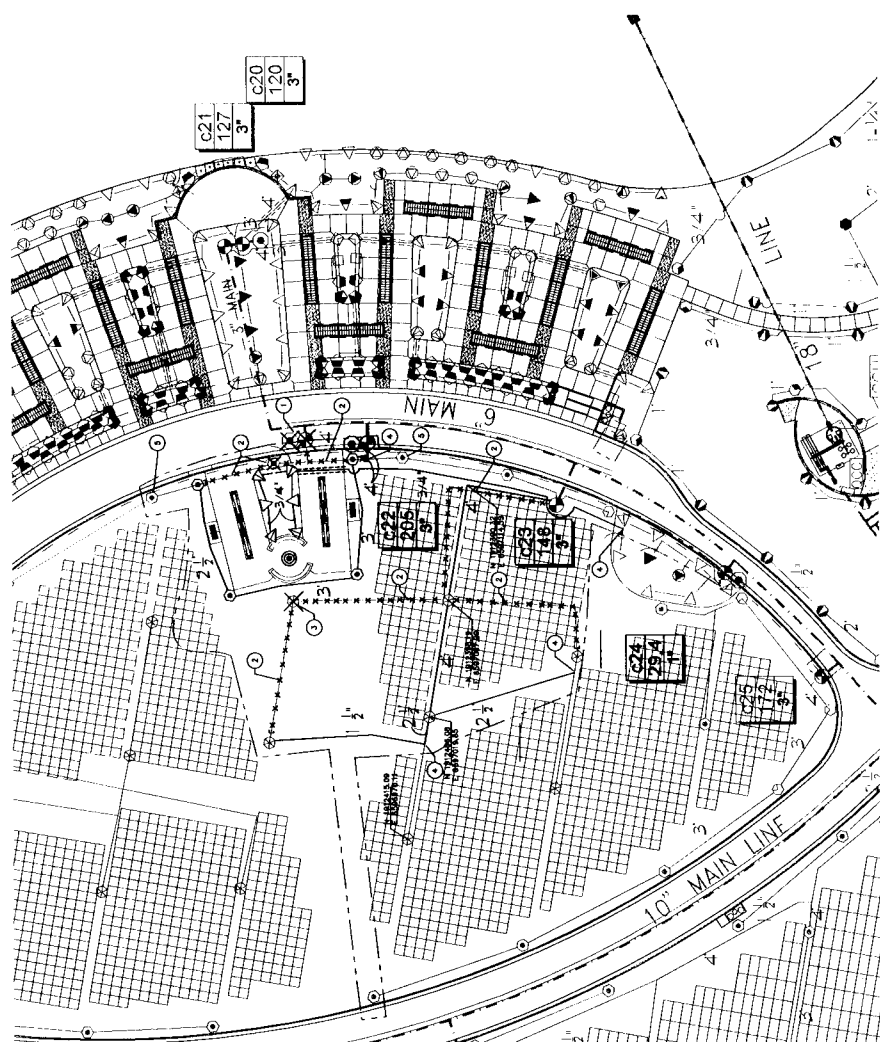

B1 POP UP ROTOR HEAD
NOT TO SCALE

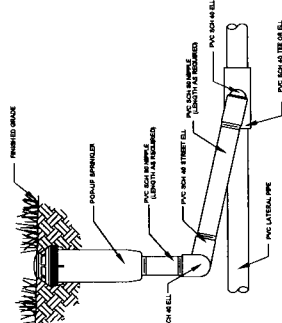

D1 POP UP SPRAY HEAD
NOT TO SCALE

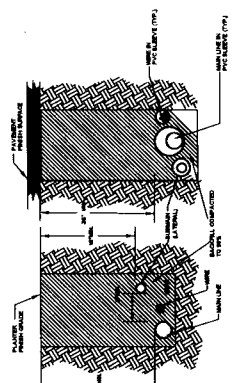

F1 IRRIGATION TRENCHING
 100% TO 500%

BRIGATION LEGEND

ITEM NO.	DESCRIPTION	PSI	GPM	WGT.
1	1" 10' - 10' SPINNY HEAD W/ HANDLE AND NOZZLE AT 180 & 90 DEG. 30 PSI		2.80/1.53	17.4
2	6" 10' - 10' MOTOR W/ 1" HPII ORBITAL NOZZLE. STAINLESS STEEL HOSE 70 PSI		24.00	60'
3	1" QUICK COUPLER VALVE. EXISTING VALVE AND BOX TO BE RELOCATED AS SHOWN ON PLAN AND CALLED OUT A 4' DRAIN/CONSTRUCT NOTE #1.			
4	RE-INSTALL PNC REMOTE CONTROL VALVE AND BOX - TO BE RELOCATED EXISTING CONTROL VALVE. SEE			

PVC CLASS 200. LATERAL LINE - SIZE AS NOTED ON PLAN.

☒ INDICATES VALVE NUMBER

16	INDICATES NUMBER OF CPM ON A VALVE
17	INDICATES SIZE OF VALVE

* - ALL PRODUCTS SHOWN AND LISTED CAN BE SUBSTITUTED WITH AN OR EQUAL PRODUCT. SUBSTITUTED PRODUCTS MUST MEET THE SAME FUNCTIONAL AND OPERATIONAL CHARACTERISTIC PROVIDED BY THE SYSTEM CONFIGURATION DESCRIBED.

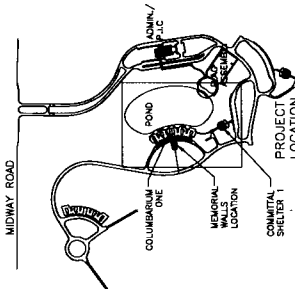

CONSTRUCTION DOCUMENTS

SEPTEMBER 12, 2011 Project No. 921CM2001B		DATED: 10/1/11 I-1 Des. 12 of 12	
Memorial Wall & Ossuary		SACRAMENTO VALLEY NATIONAL CEMETERY 5810 MONROE ROAD, DUBOIS, CALIFORNIA	
Number	Classified	Drawn	As Is
	with		

Irrigation Plan, Notes
 & Legend



NATIONAL
CEMETERY
ADMINISTRATION

Subsequent to the sale of the business, the following information was obtained from the company's records:

Company Name	Address	City	State	Zip
L. F. ENGINEERING, LLC	9510 JUNE STREET, DRIVE	COLUMBIA	MISSOURI	65201
THE SORON WEST GROUP, LLC	2730 BARTON GARDEN DRIVE, STE. 110	SAN FRANCISCO	CALIFORNIA	94123

CarterBurgess
A Wholly Owned Subsidiary of Inland
Corporation
Graduate in Architecture, Engineering,
Planning, and the Environment
Executive Office
1110 Pennsylvania Circle, Suite 600
San Francisco, California 94104
(415) 398-3323 Fax (415) 398-1773

The seal of the National Institute of Standards and Technology (NIST) is a circular emblem. It features a central shield with a scale of justice and a gear. The shield is flanked by the words "NATIONAL INSTITUTE OF STANDARDS AND TECHNOLOGY" in a circular border. The shield itself contains the text "NIST" and "1901".

[illegible]

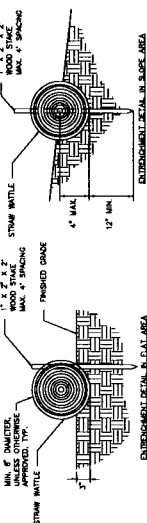

TYP. STRAW WATTLE INSTALLATION

- 1) FOLLOW MPD'S RECOMMENDATIONS FOR PLACEMENT OF STAKES (4' SPACING MIN.)
- 2) ALL SOIL PILES SHALL BE SURROUNDED BY STAKED STRAW WATTLE.
- 3) REPAIR OR REPLACE SPILT, TORN, UNWEAVING OR SLUMPING FIBER ROLLS.
- 4) IMPACT STAKES DURING ROLLING SHALL BE PREVENTED BY USING PROPER TECHNIQUES AND ADVANCED IN PLACE. IF NOT EXCESSIVELY SOILED, ROLLS MAY BE REUSED.
- 5) IN MOST CASES, STRAW WATTLE ROLLS DO NOT REQUIRE REMOVAL AND CAN BE REUSED IN PLACE.

87 STRAW WATTLE

NOT TO SCALE

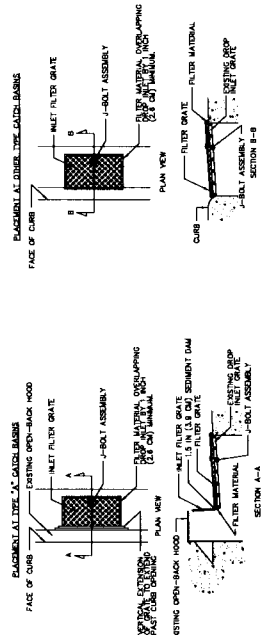

D8 FILTER FABRIC INLET CONTROL BARRIER

NOT TO SCALE

EROSION CONTROL NOTES

KEY	SYMBOL	DESCRIPTION
1	1	STRAW WATTLE
2	2	EXISTING STORM DRAIN INLET
3	3	EXISTING STORM DRAIN MANHOLE
4	4	EXISTING STORM DRAIN INLET
5	5	EXISTING CONTROL
6	6	LIMIT OF CONSTRUCTION

LEGEND

SYMBOL

- STRAW WATTLE
- EXISTING STORM DRAIN INLET
- EXISTING STORM DRAIN MANHOLE
- EXISTING STORM DRAIN INLET
- EXISTING CONTROL
- LIMIT OF CONSTRUCTION

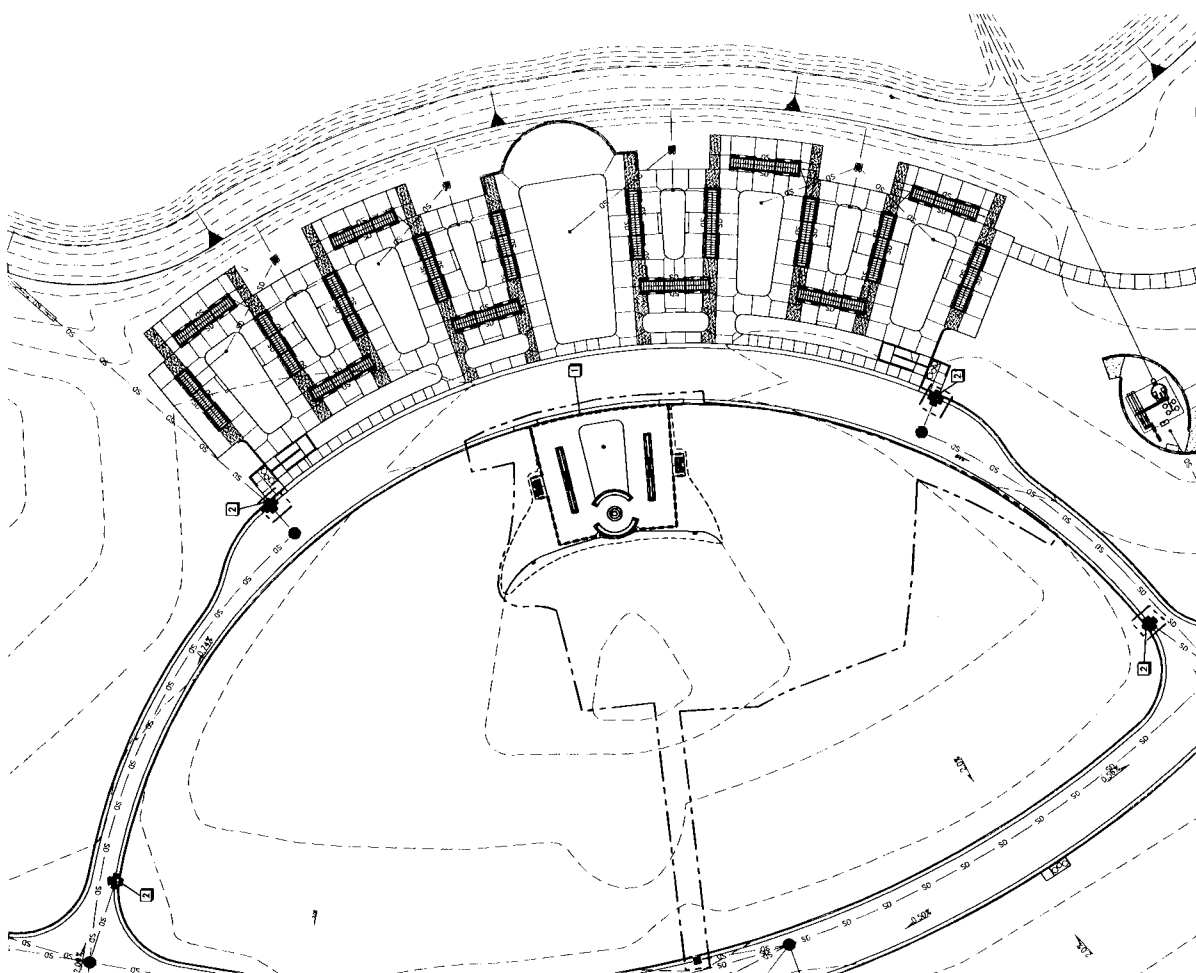

CONSTRUCTION DOCUMENTS

<p>Client: SEPTEMBER 12, 2011</p> <p>Project No: 921CM2001B</p> <p>Sheet No: L-100</p> <p>Scale: 1" = 4' & 12"</p>	<p>Project Name: EROSION CONTROL PLAN, DETAILS & NOTES</p> <p>Client: NATIONAL CEMETERY ADMINISTRATION</p> <p>Location: SACRAMENTO VALLEY NATIONAL CEMETERY, 5810 BRIDGE ROAD, SACRAMENTO, CALIFORNIA</p>	<p>Contract No: 921CM2001B</p> <p>Revision No: 1</p> <p>Revision Description: 1.0</p>	<p>Drawn By: [Name]</p> <p>Checked By: [Name]</p> <p>Approved By: [Name]</p>	<p>Project No: 921CM2001B</p> <p>Sheet No: L-100</p> <p>Scale: 1" = 4' & 12"</p>

[illegible]

UNITS OF CONSTRUCTION

NET LOSS OF CREMANS SITES			
	MASTER PLAN SITES	POST PROJECT DEVELOPMENT SITES	LOSS
SECTION 9	436	378	58
SECTION 10	574	480	64
			NET LOSS
			122

NOTE: DEVELOPMENT OF REVISED CREMAINS SECTIONS 9 & 10 IS NOT PART OF THIS PROJECT. SHOWN COORDINATE LIMITS OF THE SECTIONS ARE SHOWN FOR CEMETERY REFERENCE ONLY

1. CONTRACTOR SHALL CONTACT THE CONTRACTING OFFICE'S TECHNICAL REPRESENTATIVE (COTR) REGARDING ANY DISCREPANCIES BETWEEN THE COTR'S REQUIREMENTS AND THE DRAWING. DISCREPANCIES WILL BE CORRECTED BY THE CONTRACTOR WITHIN THE SPECIFIED TIME FRAME. THE CONTRACTOR SHALL SUBMIT THE DRAWING DIMENSION IN CASE OF CONFLICT. ALL FIELD ADJUSTMENTS MUST BE APPROVED BY THE COTR PRIOR TO INSTALLATION.
2. ALL COMPONENTS SHALL BE MADE OF CORROSION RESISTANT MATERIALS. ALL DIMENSIONS ARE IN INCHES, UNLESS OTHERWISE NOTED.
3. LAYOUT OF SITE ELEMENTS SHALL BE APPROVED BY THE COTR PRIOR TO INSTALLATION.
4. ALL ELEMENTS TO BE INSTALLED PER MANUFACTURER'S RECOMMENDATION.
5. PROTECTION SLEEVES ARE SHOWN ON THE PROTECTION PLAN.

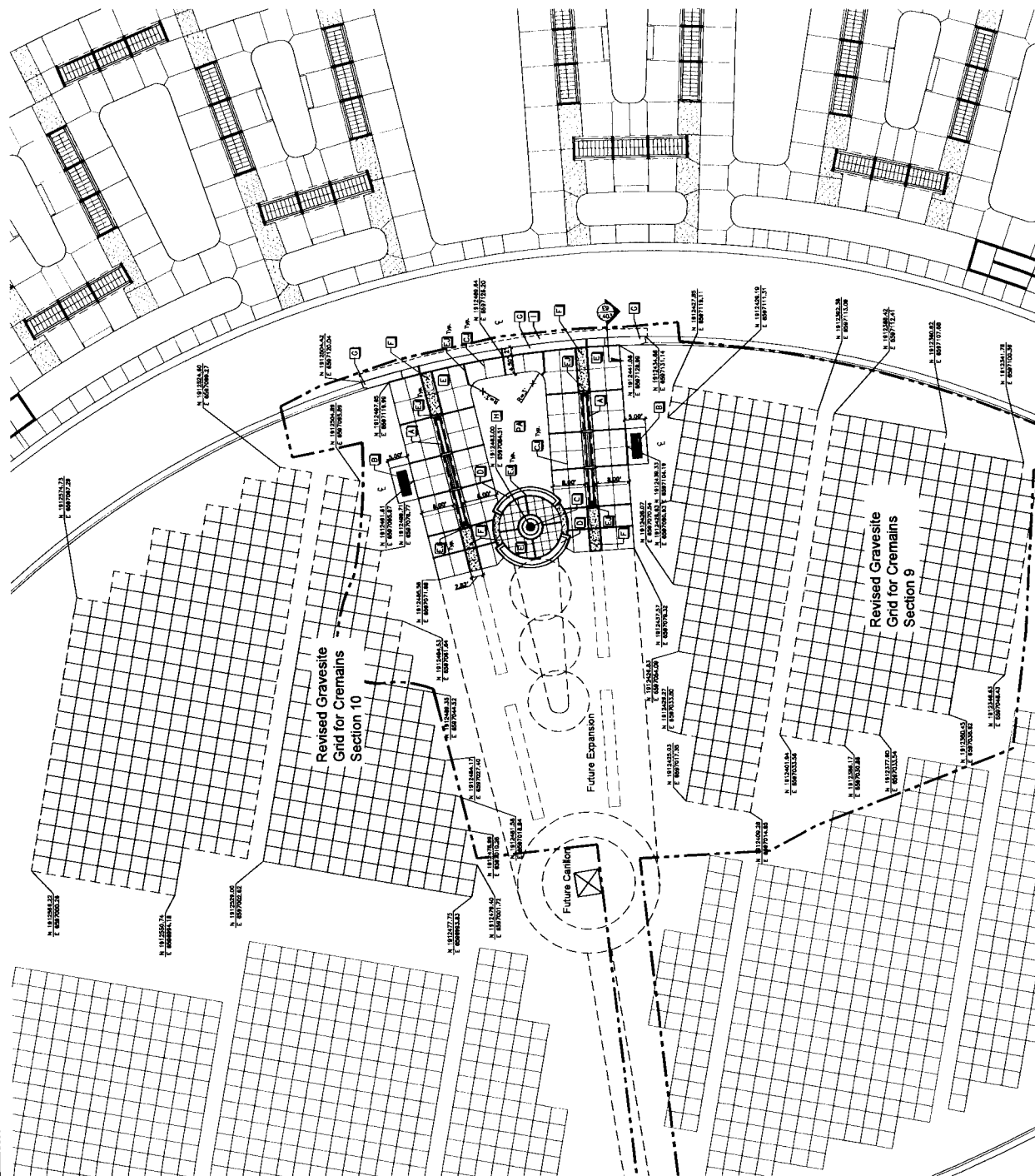
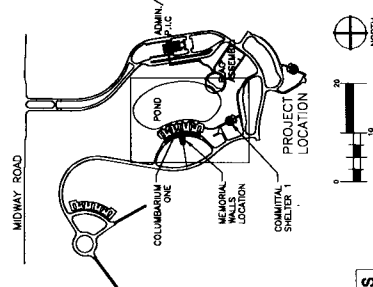

CONSTRUCTION DOCUMENTS

 <p>City of Los Angeles Department of Public Works Bureau of Engineering 1200 N. G Street, 12th Floor Los Angeles, CA 90012 (213) 475-1000</p>	<p>Carters-Burgess A Professional Corporation 10000 Wilshire Blvd., Suite 1000 Los Angeles, CA 90024 (310) 475-1000</p>		<p>Submitted to: City of Los Angeles 1200 N. G Street, 12th Floor Los Angeles, CA 90012 (213) 475-1000</p>		<p>Submitted by: Carters-Burgess 10000 Wilshire Blvd., Suite 1000 Los Angeles, CA 90024 (310) 475-1000</p>		<p>Project No. 521CM20018 Drawing No. L-200</p>		<p>Project Name MEMORIAL WALL & OSSUARY Drawing No. L-200</p>		<p>Project Location SACRAMENTO VALLEY NATIONAL CEMETERY Drawing No. L-200</p>	
	<p>Project Description MEMORIAL WALL & OSSUARY Drawing No. L-200</p>		<p>Project Location SACRAMENTO VALLEY NATIONAL CEMETERY Drawing No. L-200</p>		<p>Project Name MEMORIAL WALL & OSSUARY Drawing No. L-200</p>		<p>Project Location SACRAMENTO VALLEY NATIONAL CEMETERY Drawing No. L-200</p>					

CONSTRUCTION DOCUMENTS

GRADING AND DRAINAGE NOTES

- [illegible]

GENERAL NOTES

1. ALL GRADE CALLOUTS ARE FINISHED GRADE UNLESS OTHERWISE NOTED.

ABBREVIATIONS

- | | |
|-----|------------------|
| FL | FLOW LINE |
| HP | HIGH POINT |
| INV | INVERT |
| LF | LINEAR FEET |
| S | SLOPE |
| SO | STORM DRAIN |
| TBC | TOP BACK OF CURB |

GRADING LEGEND

- | LIMITS OF WORK | PROPOSED DRAIN PIPE | EXISTING DRAIN PIPE | PROPOSED SPOT GRADE | EXISTING SPOT GRADE | PROPOSED SLOPE | EXISTING SLOPE | CLEAN OUT TO GRADE | EXISTING DRAIN INLET |
|----------------|---------------------|---------------------|---------------------|---------------------|----------------|----------------|--------------------|----------------------|
| | | | | | | | | |

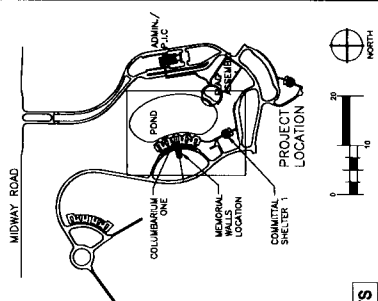
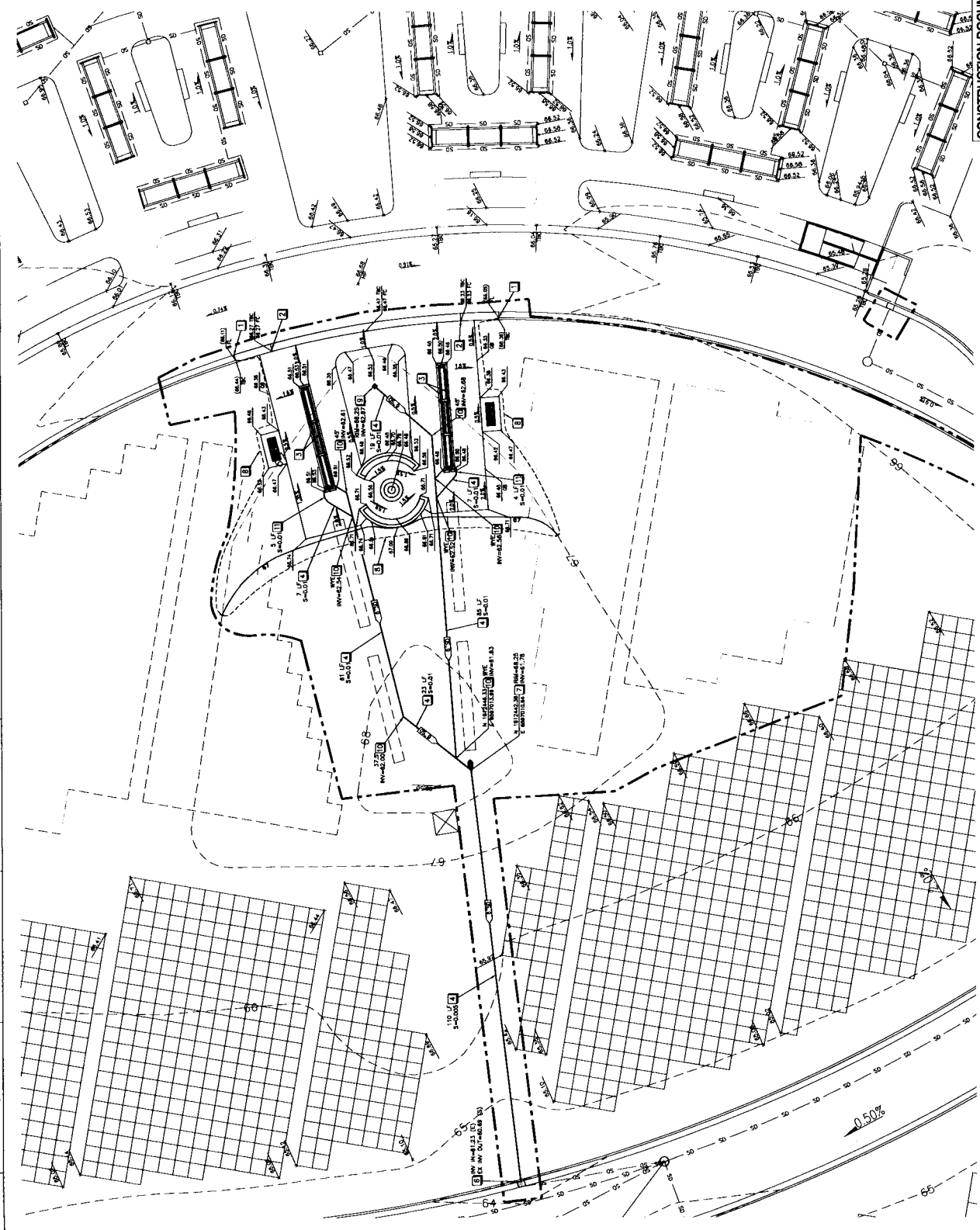

CONSTRUCTION DOCUMENTS

	<p>Cartier-Burgess A World-Class Builder of Public Works</p> <p>Engineered by the National Cemetery Administration</p> <p>1000 Capitol Mall, Suite 1000 Sacramento, CA 95833 PH (916) 441-1178 FAX (916) 441-1178</p>	<p>Subcontractor List</p> <p>1. E. ENGINEERING, LLC THE SCORPA WEST GROUP, LLC 3642 ZUMA STREET, SUITE 110 SACRAMENTO, CA 95833 (916) 825-4000</p>	<p>Contract Title</p> <p>GRADING & DRAINAGE PLAN</p>	<p>Project No.</p> <p>921CM2001B</p>	<p>Contract No.</p> <p>921CM2001B</p>	<p>Contract Title</p> <p>MEMORIAL WALL & OSSUARY</p>	<p>Contract No.</p> <p>921CM2001B</p>	<p>Contract Title</p> <p>MEMORIAL WALL & OSSUARY</p>	<p>Contract No.</p> <p>921CM2001B</p>
---	--	--	--	--------------------------------------	---------------------------------------	--	---------------------------------------	--	---------------------------------------

CONSTRUCTION DOCUMENTS

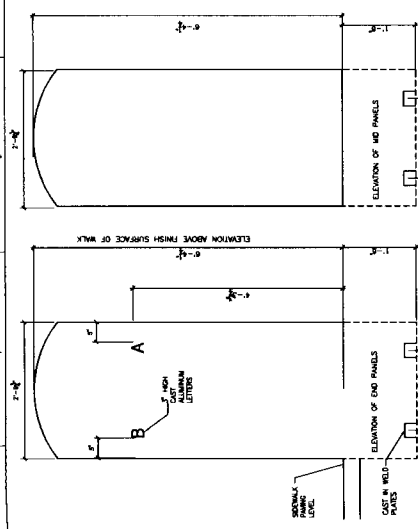
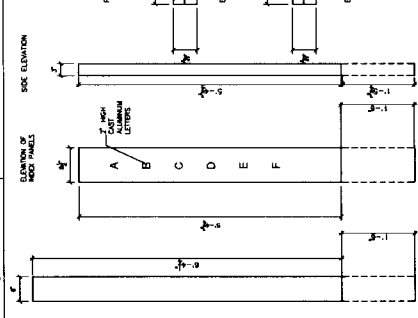
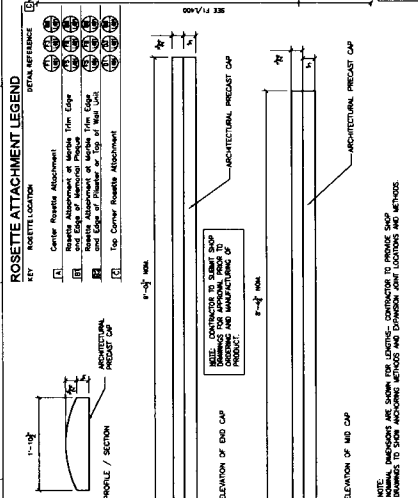
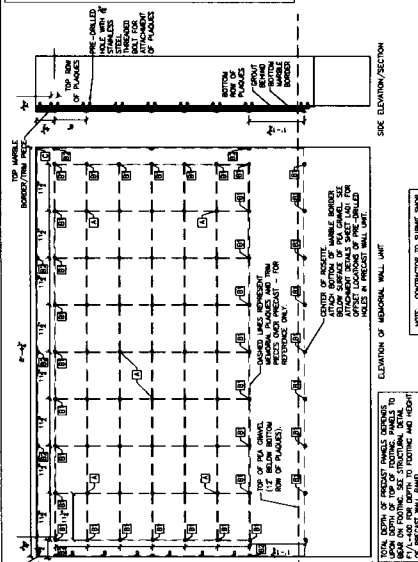

57 PRECAST MEMORIAL WALL UNIT - WITH PRE-DRILLED BOLTS

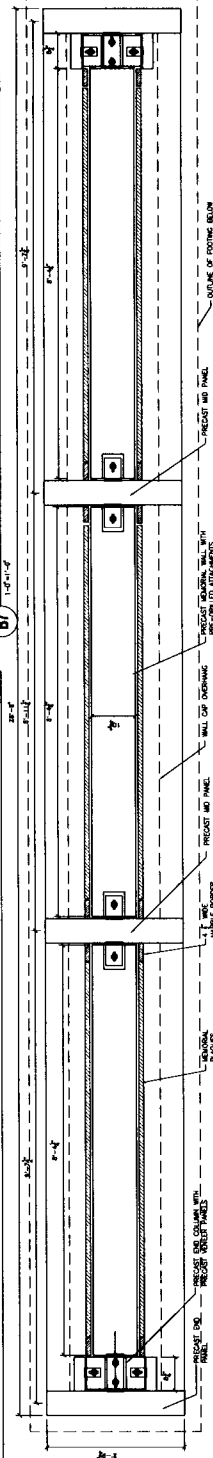

MEMORIAL WALL - PLAN

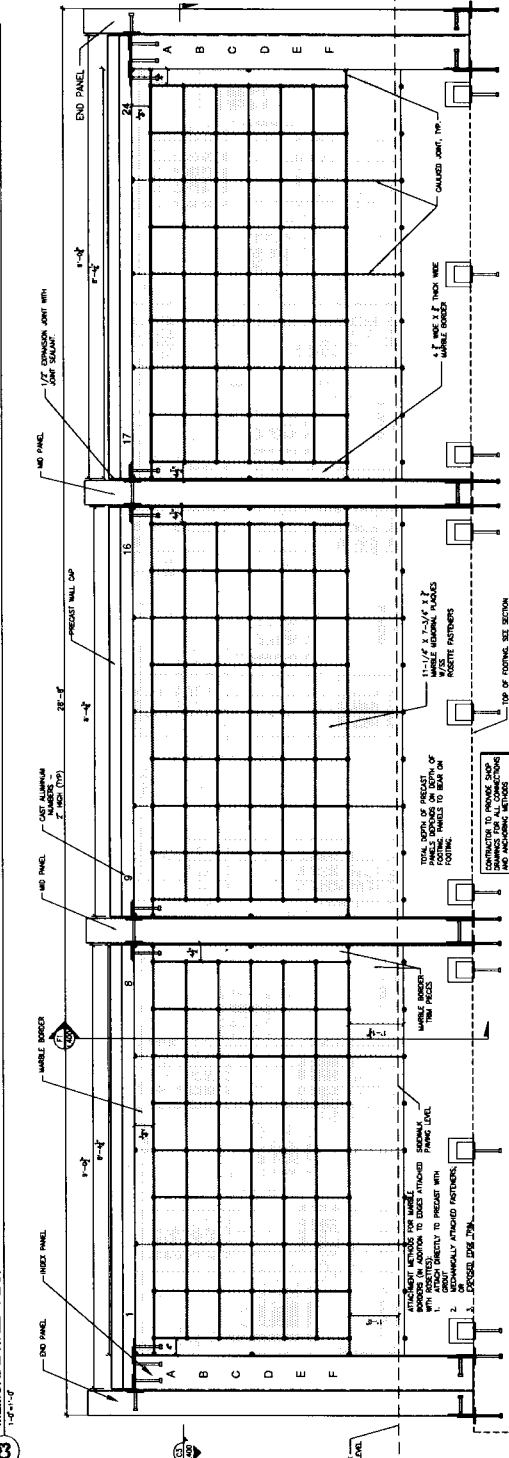

MEMORIAL WALL ELEVATION

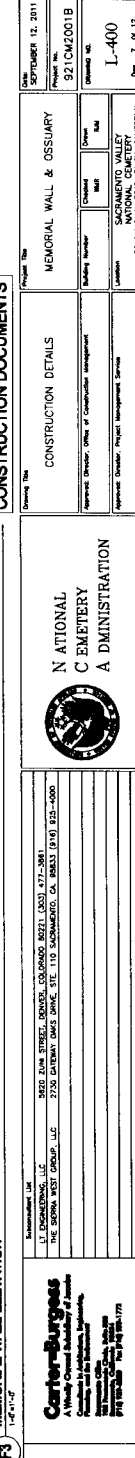

MEMORIAL WALL SECTION

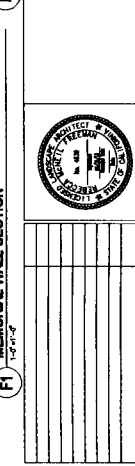

CONSTRUCTION DOCUMENTS

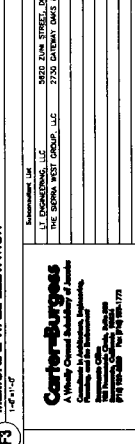
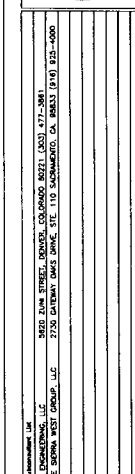
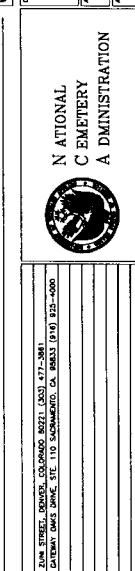

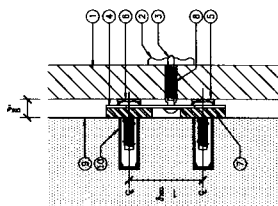

- [illegible]

ROSETTE ATTACHMENT

NOT TO SCALE

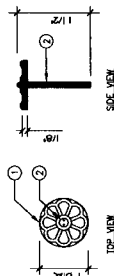

- ① STAINLESS STEEL ROSETTE (N/A STANDARD): SATIN FINISH; PROVIDE PRODUCT LITERATURE AND SAMPLE FOR APPROVAL
- ② 1" x 1-1/8" STAINLESS STEEL THREADED BOLT WITH TAMPER-PROOF HEAD
- NOTE:
DETAILS ON ROSETTES SHALL BE SHARP AND DISTINCT. ROSETTES FROM MOON STAMPING TOOLS WILL NOT BE ACCEPTED.
- CUT/TURN ROSETTE FOR OUTER EDGE AND CORNER CONDITIONS AS INDICATED ON ROSETTE ATTACHMENT DETAILS THIS SHEET.

ROSETTE

83

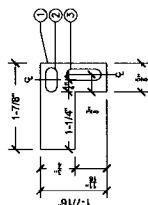

- ① 16 GAUGE TYPE 302 STAINLESS STEEL
- ② 3/4" X 1/4" HORIZONTAL SLOT FOR STAINLESS STEEL CENTER PIVOT SECURED WITH STAINLESS STEEL WAGON AND SCREW AT EACH END WITH 1/4" X 1/4" X 1/4" STAINLESS STEEL THREADED ROD WITH TIGHTER LOCK WASHERS
- ③ 3/4" X 1/4" VERTICAL SLOT FOR 1/4" DIA. TAPER-RODS SCREW TO SECURE STAINLESS STEEL SPRING PLATE WITH RIGHT-ANGLE PLATE TO ONE END AND/OR

TOP CORNER ROSETTE ATTACHMENT

15) NOT TO SCALE

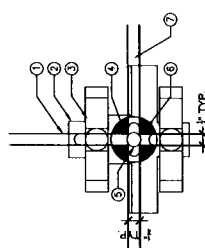

- 1 EDGE OF MARBLE
RECEIVE WALL HANGER
- 2 1/8 GAS TYPE 302 STAINLESS
STEEL ROSETTE PLATE
- 3 2-1/2" x 1/2" STAINLESS STEEL SPRING
PLATE WITH TAMPER-PROOF SCREW
- 4 1" DIA. STAINLESS STEEL ROSETTE
WITH NEOPRENE INSULATED TO
MATCH COLLEARIUM UNIT ROSETTES
- 5 STAINLESS STEEL CENTER POST TO
RECEIVE 1/2" STAINLESS STEEL THREADOD
BOLT WITH TAMPER-PROOF HEAD
- 6 GASKET BETWEEN ROSETTE AND
MARBLE HANGER
- 7 SURFACE OF PRECAST WALL UNIT

CENTER ROSETTE ATTACHMENT

44

52 ROSETTE PLATE FOR TOP CORNER ATTACHMENT

NOT TO SCALE

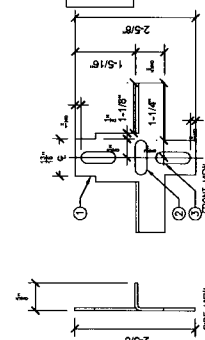

1. 16 GAUGE TYPE 302 STAINLESS STEEL ROSETTE PLATE
2. 1" \times 1" HORIZONTAL SLOT FOR STAINLESS STEEL CENTER POST SECURED WITH STAINLESS STEEL WASHER AND SCREW AT BACK TO RESIST $\frac{1}{2}$ " STAINLESS STEEL THREADED BOLT WITH TAMPER-PROOF NUT
3. 1" \times 1" VERTICAL SLOT FOR 1" DIA. TAMPER-PROOF SCREW TO SECURE STAINLESS STEEL SPRING PLATE WITH ROSETTE PLATE TO DROP-IN AND/OR IN PRECAST

ROSETTE PLATE FOR CENTER ATTACHMENT

F3 **NOT TO SCALE**

CONDITION B1 - PLAQUE AT MARBLE TRIM

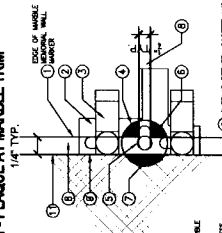

- ① 1 1/2" x 7-3/4" x 1/2" MARBLE MEDICAL WALL MARKER
- ② 18 GAUGE TYPE 302 STAINLESS STEEL ROSETTE PLATE
- ③ 1/32" x 1/2" STAINLESS STEEL SPRING PLATE WITH TAMPER-PROOF SCREW
- ④ 1" DIA. STAINLESS STEEL ROSETTE WITH NEOPRENE WASHER TO MATCH COLUMBIANUM UNIT ROSETTES
- ⑤ STAINLESS STEEL CENTER POST TO FIT 1" DIA. STAINLESS STEEL THREADED ROD

MEAT AT MARBLE TRIM

CONDITION B2 - OUTER EDGE OF MARBLE TRIM

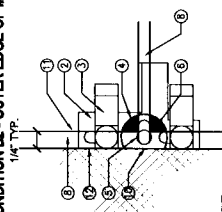

- ORDER
- 10 CUT ROSETTE FOR ATTACHMENT ALONG
SIDE EDGES WHERE ROSETTE SECURES MARBLE
TRIM. WALL TOP OF PRECAST MARBLE
ON BOTTOM OF WALL CAP ALONG TOP OF PRECAST
WALL UNIT TO SECURE MARBLE TRIM.
- 11 EDGE OF MARBLE TRIM/POUNDER PECE
- 12 EDGE OF PLASTER OR BASE OF WALL CAP
ALONG TOP OF PRECAST WALL UNIT. ORIENT

ROSETTE PLATE FOR EDGE ATTACHMENT

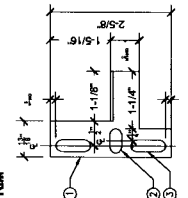

- ① GALIZE TYPE 302 STAINLESS STEEL ROSETTE PLATE
- ② 1" x 1" HORIZONTAL SLOT FOR STAINLESS STEEL CENTER POST SLOTTED WITH STAINLESS STEEL WASHER AND SCREW AT BACK TO RECEIVE A STAINLESS STEEL THREADED BOLT WITH TAMPER-PROOF HEAD
- ③ 1" x 1" VERTICAL SLOT FOR 1/4" TAMPER-PROOF SCREW TO STAINLESS STEEL SPRING PLATE WITH ROSETTE PLATE TO DROP-IN ANCHOR IN PRECAST WALL UNIT

10 NOT TO SCALE

CONSTRUCTION

Date SEPTEMBER 12, 2011		Project No. 921CM2001B		Drawing Title CONSTRUCTION DETAILS		Project Title MEMORIAL WALL & OSSUARY		Drawing No. L-401	
Submitted by L. F. FORD, INC. THE SHIPPA WEST GROUP, LLC 3850 ZUMA STREET, DENVER, COLORADO 80221 (303) 472-2681 2720 GARDENWAY DRIVE, STE. 110 SACRAMENTO, CA. 95833 (916) 832-4000		Approved by Approved: Director, Office of Construction Management Approved: Director, Project Management Services		Building Number Location		Sheet Notes		Drawing No. L-401	
NATIONAL CEMETERY ADMINISTRATION		CONSTRUCTION DETAILS		MEMORIAL WALL & OSSUARY		DRAWING NO. L-401		DATE: SEPTEMBER 12, 2011	
Carter-Burgess		A World Class Builder of Landmarks		P.O. Box 10000, Sacramento, CA 95833-0000		Phone: (916) 444-1778		Fax: (916) 444-1779	
Carter-Burgess		A World Class Builder of Landmarks		P.O. Box 10000, Sacramento, CA 95833-0000		Phone: (916) 444-1778		Fax: (916) 444-1779	
Carter-Burgess		A World Class Builder of Landmarks		P.O. Box 10000, Sacramento, CA 95833-0000		Phone: (916) 444-1778		Fax: (916) 444-1779	
Carter-Burgess		A World Class Builder of Landmarks		P.O. Box 10000, Sacramento, CA 95833-0000		Phone: (916) 444-1778		Fax: (916) 444-1779	
Carter-Burgess		A World Class Builder of Landmarks		P.O. Box 10000, Sacramento, CA 95833-0000		Phone: (916) 444-1778		Fax: (916) 444-1779	
Carter-Burgess		A World Class Builder of Landmarks		P.O. Box 10000, Sacramento, CA 95833-0000		Phone: (916) 444-1778		Fax: (916) 444-1779	
Carter-Burgess		A World Class Builder of Landmarks		P.O. Box 10000, Sacramento, CA 95833-0000		Phone: (916) 444-1778		Fax: (916) 444-1779	
Carter-Burgess		A World Class Builder of Landmarks		P.O. Box 10000, Sacramento, CA 95833-0000		Phone: (916) 444-1778		Fax: (916) 444-1779	
Carter-Burgess		A World Class Builder of Landmarks		P.O. Box 10000, Sacramento, CA 95833-0000		Phone: (916) 444-1778		Fax: (916) 444-1779	
Carter-Burgess		A World Class Builder of Landmarks		P.O. Box 10000, Sacramento, CA 95833-0000		Phone: (916) 444-1778		Fax: (916) 444-1779	
Carter-Burgess		A World Class Builder of Landmarks		P.O. Box 10000, Sacramento, CA 95833-0000		Phone: (916) 444-1778		Fax: (916) 444-1779	
Carter-Burgess		A World Class Builder of Landmarks		P.O. Box 10000, Sacramento, CA 95833-0000		Phone: (916) 444-1778		Fax: (916) 444-1779	
Carter-Burgess		A World Class Builder of Landmarks		P.O. Box 10000, Sacramento, CA 95833-0000		Phone: (916) 444-1778		Fax: (916) 444-1779	
Carter-Burgess		A World Class Builder of Landmarks		P.O. Box 10000, Sacramento, CA 95833-0000		Phone: (916) 444-1778		Fax: (916) 444-1779	
Carter-Burgess		A World Class Builder of Landmarks		P.O. Box 10000, Sacramento, CA 95833-0000		Phone: (916) 444-1778		Fax: (916) 444-1779	
Carter-Burgess		A World Class Builder of Landmarks		P.O. Box 10000, Sacramento, CA 95833-0000		Phone: (916) 444-1778		Fax: (916) 444-1779	
Carter-Burgess		A World Class Builder of Landmarks		P.O. Box 10000, Sacramento, CA 95833-0000		Phone: (916) 444-1778		Fax: (916) 444-1779	
Carter-Burgess		A World Class Builder of Landmarks		P.O. Box 10000, Sacramento, CA 95833-0000		Phone: (916) 444-1778		Fax: (916) 444-1779	
Carter-Burgess		A World Class Builder of Landmarks		P.O. Box 10000, Sacramento, CA 95833-0000		Phone: (916) 444-1778		Fax: (916) 444-1779	
Carter-Burgess		A World Class Builder of Landmarks		P.O. Box 10000, Sacramento, CA 95833-0000		Phone: (916) 444-1778		Fax: (916) 444-1779	
Carter-Burgess		A World Class Builder of Landmarks		P.O. Box 10000, Sacramento, CA 95833-0000		Phone: (916) 444-1778		Fax: (916) 444-1779	
Carter-Burgess		A World Class Builder of Landmarks		P.O. Box 10000, Sacramento, CA 95833-0000		Phone: (916) 444-1778		Fax: (916) 444-1779	
Carter-Burgess		A World Class Builder of Landmarks		P.O. Box 10000, Sacramento, CA 95833-0000		Phone: (916) 444-1778		Fax: (916) 444-1779	
Carter-Burgess		A World Class Builder of Landmarks		P.O. Box 10000, Sacramento, CA 95833-0000		Phone: (916) 444-1778		Fax: (916) 444-1779	
Carter-Burgess		A World Class Builder of Landmarks		P.O. Box 10000, Sacramento, CA 95833-0000		Phone: (916) 444-1778		Fax: (916) 444-1779	
Carter-Burgess		A World Class Builder of Landmarks		P.O. Box 10000, Sacramento, CA 95833-0000		Phone: (916) 444-1778		Fax: (916) 444-1779	
Carter-Burgess		A World Class Builder of Landmarks		P.O. Box 10000, Sacramento, CA 95833-0000		Phone: (916) 444-1778		Fax: (916) 444-1779	
Carter-Burgess		A World Class Builder of Landmarks		P.O. Box 10000, Sacramento, CA 95833-0000		Phone: (916) 444-1778		Fax: (916) 444-1779	
Carter-Burgess		A World Class Builder of Landmarks		P.O. Box 10000, Sacramento, CA 95833-0000		Phone: (916) 444-1778		Fax: (916) 444-1779	
Carter-Burgess		A World Class Builder of Landmarks		P.O. Box 10000, Sacramento, CA 95833-0000		Phone: (916) 444-1778		Fax: (916) 444-1779	
Carter-Burgess		A World Class Builder of Landmarks		P.O. Box 10000, Sacramento, CA 95833-0000		Phone: (916) 444-1778		Fax: (916) 444-1779	
Carter-Burgess		A World Class Builder of Landmarks		P.O. Box 10000, Sacramento, CA 95833-0000		Phone: (916) 444-1778		Fax: (916) 444-1779	
Carter-Burgess		A World Class Builder of Landmarks		P.O. Box 10000, Sacramento, CA 95833-0000		Phone: (916) 444-1778		Fax: (916) 444-1779	
Carter-Burgess		A World Class Builder of Landmarks		P.O. Box 10000, Sacramento, CA 95833-0000		Phone: (916) 444-1778		Fax: (916) 444-1779	
Carter-Burgess		A World Class Builder of Landmarks		P.O. Box 10000, Sacramento, CA 95833-0000		Phone: (916) 444-1778		Fax: (916) 444-1779	
Carter-Burgess		A World Class Builder of Landmarks		P.O. Box 10000, Sacramento, CA 95833-0000		Phone: (916) 444-1778		Fax: (916) 444-1779	
Carter-Burgess		A World Class Builder of Landmarks		P.O. Box 10000, Sacramento, CA 95833-0000		Phone: (916) 444-1778		Fax: (916) 444-1779	
Carter-Burgess		A World Class Builder of Landmarks		P.O. Box 10000, Sacramento, CA 95833-0000		Phone: (916) 444-1778		Fax: (916) 444-1779	
Carter-Burgess		A World Class Builder of Landmarks		P.O. Box 10000, Sacramento, CA 95833-0000		Phone: (916) 444-1778		Fax: (916) 444-1779	
Carter-Burgess		A World Class Builder of Landmarks		P.O. Box 10000, Sacramento, CA 95833-0000		Phone: (916) 444-1778		Fax: (916) 444-1779	
Carter-Burgess		A World Class Builder of Landmarks		P.O. Box 10000, Sacramento, CA 95833-0000		Phone: (916) 444-1778		Fax: (916) 444-1779	
Carter-Burgess		A World Class Builder of Landmarks		P.O. Box 10000, Sacramento, CA 95833-0000		Phone: (916) 444-1778		Fax: (916) 444-1779	
Carter-Burgess		A World Class Builder of Landmarks		P.O. Box 10000, Sacramento, CA 95833-0000		Phone: (916) 444-1778		Fax: (916) 444-1779	
Carter-Burgess		A World Class Builder of Landmarks		P.O. Box 10000, Sacramento, CA 95833-0000		Phone: (916) 444-1778		Fax: (916) 444-1779	
Carter-Burgess		A World Class Builder of Landmarks		P.O. Box 10000, Sacramento, CA 95833-0000		Phone: (916) 444-1778		Fax: (916) 444-1779	
Carter-Burgess		A World Class Builder of Landmarks		P.O. Box 10000, Sacramento, CA 95833-0000		Phone: (916) 444-1778		Fax: (916) 444-1779	
Carter-Burgess		A World Class Builder of Landmarks		P.O. Box 10000, Sacramento, CA 95833-0000		Phone: (916) 444-1778		Fax: (916) 444-1779	
Carter-B									

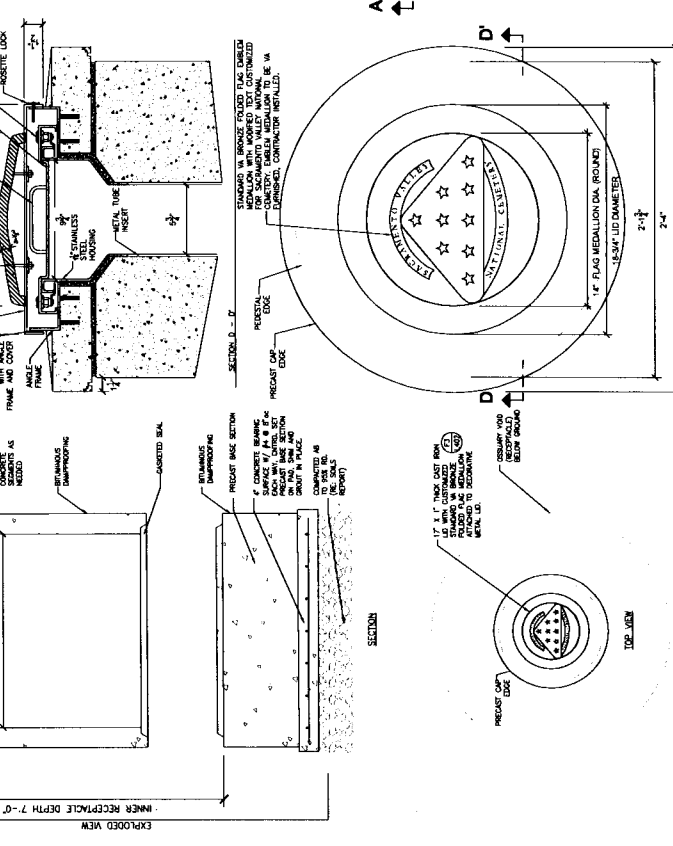
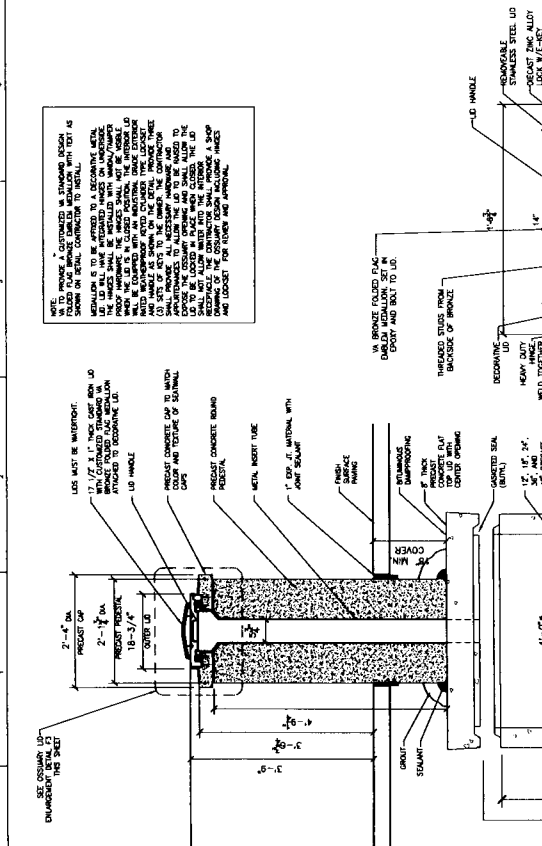
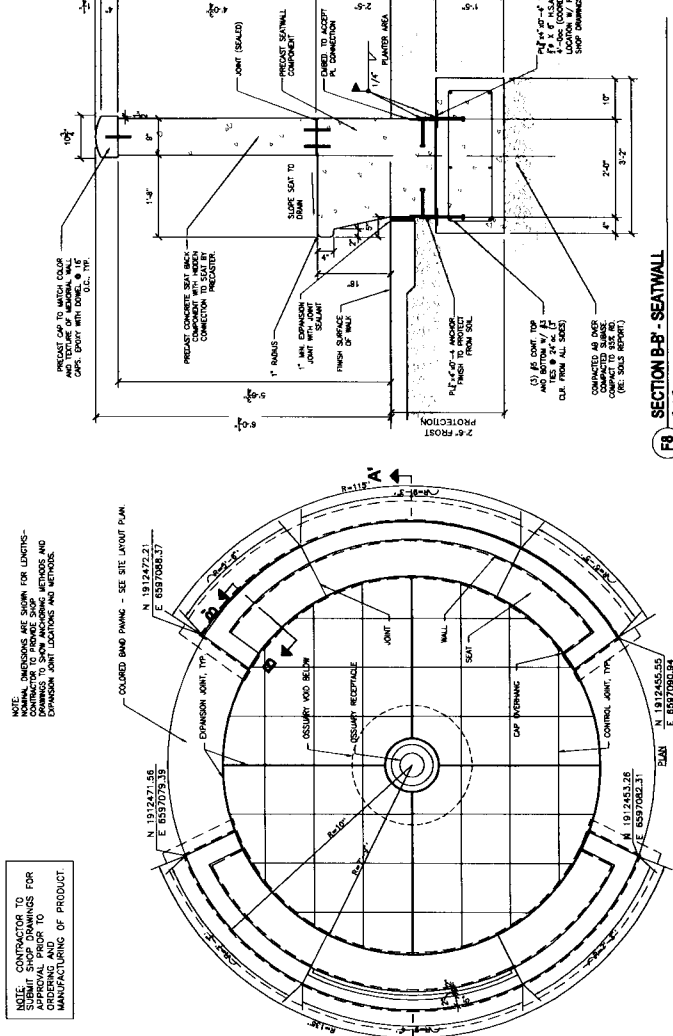
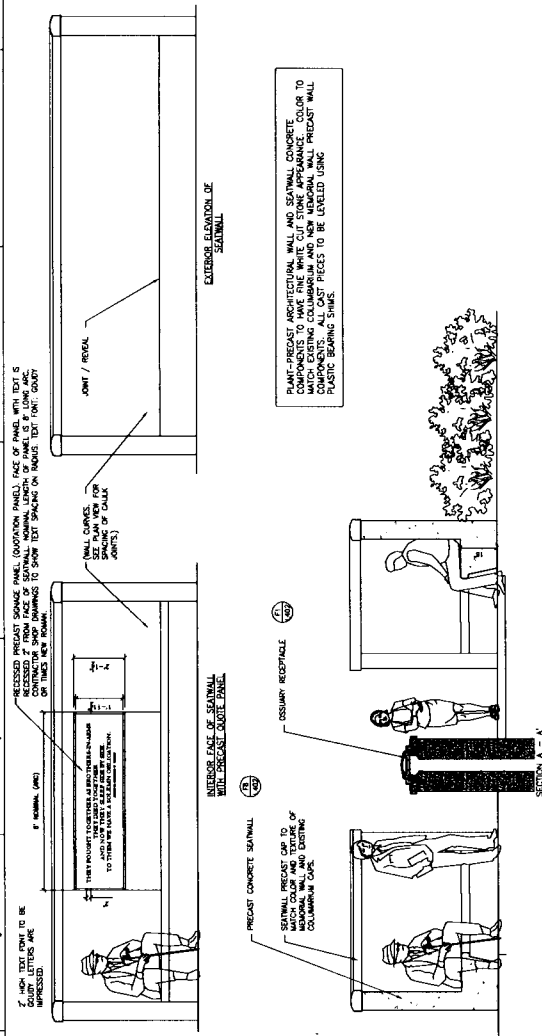

<p>CONSTRUCTION DOCUMENTS</p>		<p>CONSTRUCTION DETAILS</p>		<p>CONSTRUCTION DOCUMENTS</p>	
Project No.	921CM2001B	Project No.	921CM2001B	Project No.	921CM2001B
Client	MEMORIAL WALL & OSSUARY	Client	MEMORIAL WALL & OSSUARY	Client	MEMORIAL WALL & OSSUARY
Architect	CONSTRUCTION MANAGEMENT	Architect	CONSTRUCTION MANAGEMENT	Architect	CONSTRUCTION MANAGEMENT
Engineer	CONSTRUCTION MANAGEMENT	Engineer	CONSTRUCTION MANAGEMENT	Engineer	CONSTRUCTION MANAGEMENT
Location	SACRAMENTO VALLEY NATIONAL CEMETERY	Location	SACRAMENTO VALLEY NATIONAL CEMETERY	Location	SACRAMENTO VALLEY NATIONAL CEMETERY
Address	5810 MARKET STREET, SACRAMENTO, CALIFORNIA	Address	5810 MARKET STREET, SACRAMENTO, CALIFORNIA	Address	5810 MARKET STREET, SACRAMENTO, CALIFORNIA
Sheet No.	L-402	Sheet No.	L-402	Sheet No.	L-402
Date	SEPTEMBER 12, 2011	Date	SEPTEMBER 12, 2011	Date	SEPTEMBER 12, 2011

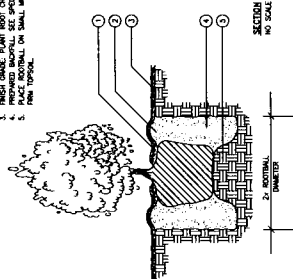
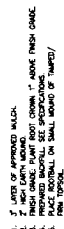

B6 **SHRUB PLANTING**
NOT TO SCALE

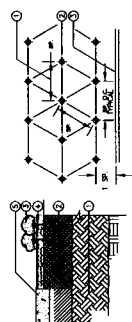

SECTION	PLAN
① RIP OR SCARP TO 12".	① GROUNDCOVER SPACING: SEE PLANTING LEZARD.
② ADD AMENDMENTS AND FERTILIZER FOR SPECIFICATIONS AND RETENTION.	② GROUNDCOVER CENTERS.
③ GROUNDCOVER: TRIANGULAR SPACING (SEE PLAN FOR SPACING).	③ WALL, WALK OR EDGE OF GROUNDCOVER PLANTING.
④ AND 3" OF APPLIED MULCH.	
⑤ HARDSCAPE.	

B8 **GROUND COVER PLANTING**
NOT TO SCALE

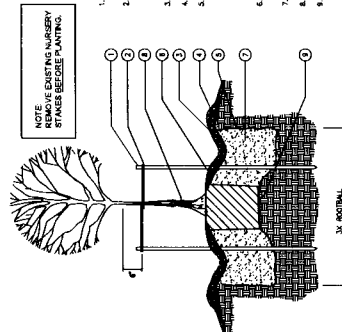

D6
TREE PLANTING
NET TO SCALE
DIAMETER

[illegible]

NOTE:
TREE PLANTING DETAIL INCORPORATES
RECOMMENDATIONS BY THE UNIVERSITY
OF CALIFORNIA COOPERATIVE EXTENSION.

PLANTING SCHEDULE						
YEAR	TREES	COMMON NAME	QTY	SIZE	MAJORITY INTING. NOTES	
1971	100	Chinese Elm	3	10" H		
1972	100	Chinese Elm	6	24" H	20/25'	
1973	100	Chinese Elm	6	24" H	20/25'	
1974	100	Chinese Elm	6	24" H	20/25'	
1975	100	Chinese Elm	6	24" H	20/25'	
1976	100	Chinese Elm	6	24" H	20/25'	
1977	100	Chinese Elm	6	24" H	20/25'	
1978	100	Chinese Elm	6	24" H	20/25'	
1979	100	Chinese Elm	6	24" H	20/25'	
1980	100	Chinese Elm	6	24" H	20/25'	
1981	100	Chinese Elm	6	24" H	20/25'	
1982	100	Chinese Elm	6	24" H	20/25'	
1983	100	Chinese Elm	6	24" H	20/25'	
1984	100	Chinese Elm	6	24" H	20/25'	
1985	100	Chinese Elm	6	24" H	20/25'	
1986	100	Chinese Elm	6	24" H	20/25'	
1987	100	Chinese Elm	6	24" H	20/25'	
1988	100	Chinese Elm	6	24" H	20/25'	
1989	100	Chinese Elm	6	24" H	20/25'	
1990	100	Chinese Elm	6	24" H	20/25'	
1991	100	Chinese Elm	6	24" H	20/25'	
1992	100	Chinese Elm	6	24" H	20/25'	
1993	100	Chinese Elm	6	24" H	20/25'	
1994	100	Chinese Elm	6	24" H	20/25'	
1995	100	Chinese Elm	6	24" H	20/25'	
1996	100	Chinese Elm	6	24" H	20/25'	
1997	100	Chinese Elm	6	24" H	20/25'	
1998	100	Chinese Elm	6	24" H	20/25'	
1999	100	Chinese Elm	6	24" H	20/25'	
2000	100	Chinese Elm	6	24" H	20/25'	
2001	100	Chinese Elm	6	24" H	20/25'	
2002	100	Chinese Elm	6	24" H	20/25'	
2003	100	Chinese Elm	6	24" H	20/25'	
2004	100	Chinese Elm	6	24" H	20/25'	
2005	100	Chinese Elm	6	24" H	20/25'	
2006	100	Chinese Elm	6	24" H	20/25'	
2007	100	Chinese Elm	6	24" H	20/25'	
2008	100	Chinese Elm	6	24" H	20/25'	
2009	100	Chinese Elm	6	24" H	20/25'	
2010	100	Chinese Elm	6	24" H	20/25'	
2011	100	Chinese Elm	6	24" H	20/25'	
2012	100	Chinese Elm	6	24" H	20/25'	
2013	100	Chinese Elm	6	24" H	20/25'	
2014	100	Chinese Elm	6	24" H	20/25'	
2015	100	Chinese Elm	6	24" H	20/25'	
2016	100	Chinese Elm	6	24" H	20/25'	
2017	100	Chinese Elm	6	24" H	20/25'	
2018	100	Chinese Elm	6	24" H	20/25'	
2019	100	Chinese Elm	6	24" H	20/25'	
2020	100	Chinese Elm	6	24" H	20/25'	
2021	100	Chinese Elm	6	24" H	20/25'	
2022	100	Chinese Elm	6	24" H	20/25'	
2023	100	Chinese Elm	6	24" H	20/25'	
2024	100	Chinese Elm	6	24" H	20/25'	
2025	100	Chinese Elm	6	24" H	20/25'	
2026	100	Chinese Elm	6	24" H	20/25'	
2027	100	Chinese Elm	6	24" H	20/25'	
2028	100	Chinese Elm	6	24" H	20/25'	
2029	100	Chinese Elm	6	24" H	20/25'	
2030	100	Chinese Elm	6	24" H	20/25'	

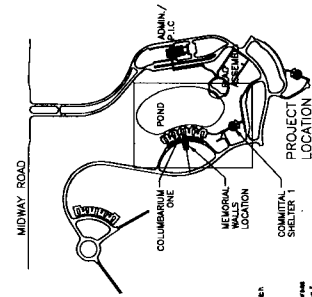

CONSTRUCTION DOCUMENTS

Submitter's Use 1. Engineering, LLC THE SERRA WEST GROUP, LLC 2520 ZUMA STREET, DENVER, COLORADO 80231 (303) 427-5881 2750 GARDEN WAY DRIVE, STE. 110 SACRAMENTO, CA 95833 (916) 893-4000	National Cemetery Administration  NATIONAL CEMETERY ADMINISTRATION Approved Director, Office of Cemeterial Management Approved Director, Program Management Service	Cemetery Use PLANTING PLAN, NOTES & DETAILS Memorial Wall & Ossuary Project No. 921CMZ001B Date SEPTEMBER 12, 2011
2. Other	Building Number	Drawing No.
3. Other	Sheet	Date
4. Other	Location	Drawing No. L-500 Date SEP 11 09 12
5. Other	Location	Drawing No. L-500 Date SEP 11 09 12
6. Other	Location	Drawing No. L-500 Date SEP 11 09 12
7. Other	Location	Drawing No. L-500 Date SEP 11 09 12
8. Other	Location	Drawing No. L-500 Date SEP 11 09 12
9. Other	Location	Drawing No. L-500 Date SEP 11 09 12
10. Other	Location	Drawing No. L-500 Date SEP 11 09 12
11. Other	Location	Drawing No. L-500 Date SEP 11 09 12
12. Other	Location	Drawing No. L-500 Date SEP 11 09 12
13. Other	Location	Drawing No. L-500 Date SEP 11 09 12
14. Other	Location	Drawing No. L-500 Date SEP 11 09 12
15. Other	Location	Drawing No. L-500 Date SEP 11 09 12
16. Other	Location	Drawing No. L-500 Date SEP 11 09 12
17. Other	Location	Drawing No. L-500 Date SEP 11 09 12
18. Other	Location	Drawing No. L-500 Date SEP 11 09 12
19. Other	Location	Drawing No. L-500 Date SEP 11 09 12
20. Other	Location	Drawing No. L-500 Date SEP 11 09 12



5841 MIDWAY ROAD

DIXON, CALIFORNIA

MEMORIAL WALL & OSSUARY

PROJECT NUMBER: 921CM2001B (COMPLETION ITEM)

SEPTEMBER 12, 2011

INDEX OF SHEETS

GENERAL SHEETS	
1	X-1 GENERAL SHEET
2	X-2 GENERAL NOTES, ABBREVIATIONS & SPECIFICATIONS T.O.C.
LANDSCAPE ARCHITECTURAL & CIVIL ENGINEERING DRAWINGS	
3	Y-1 EXISTING CONDITIONS & REMOVAL PLAN
4	L-100 REGION CONTEXT PLAN, NOTES & NOTES
5	L-200 LAYOUT P.M.
6	L-300 GRADING & FINANCE PLAN
7	L-400 CONSTRUCTION DETAILS
8	L-401 CONSTRUCTION DETAILS
9	L-402 CONSTRUCTION DETAILS
10	L-403 CONSTRUCTION DETAILS
11	L-500 PLANNING PLAN, NOTES & DETAILS
IRRIGATION DRAWINGS	
12	I-1 IRRIGATION PLAN, NOTES & LEGEND

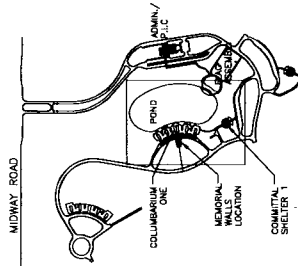
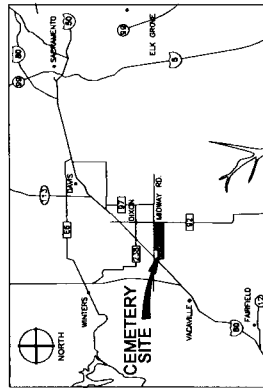
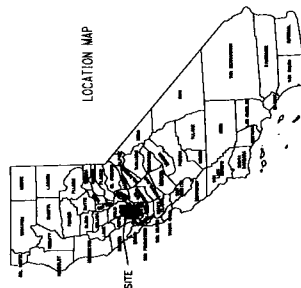

PRIME CONSULTANT

LANDSCAPE ARCHITECTURE & CIVIL ENGINEERING
CARTER & BURGESS, INC. (A WHOLLY OWNED SUBSIDIARY OF JACOBS)
190 PROMENADE CIRCLE, SUITE 300, SACRAMENTO, CA 95834 (916) 929-3323

SUBCONSULTANTS

STRUCTURAL ENGINEERING

LT ENGINEERING, LLC
5620 ZUNI STREET, DENVER, COLORADO 80221 (303) 477-3861

COST ESTIMATING

THE SIERRA WEST GROUP, LLC
1730 CATTOWAY PLANE NORTH STE 110 SACRAMENTO CA 95833 (916) 875-4000

CONSTRUCTION DOCUMENTS

[illegible]

GENERAL NOTES

REFER TO SPECIFICATIONS FOR GENERAL REQUIREMENTS

- [illegible]

SYMBOL	ABBREVIATION	DESCRIPTION
N	NO	NORTH, NORTHING
D.C.	NUMBER	ON CENTER
O.D.	OUTSIDE DIAMETER	
P.C.	POINT OF CURVATURE	
P.L.	PROPERTY LINE	
P.M.	PROJECT BENCH MARK	
P.O.W.	PROCESSED OF WAR	
P.O.P.	PROPOSED GUTTER FLOW LINE	
P.S.	POUNDS PER SQUARE INCH	
P.V.C.	POLY VINYL CHLORIDE	
P.V.	POLY VINYL CHLORIDE	
R	RADIUS	
REL.	RELATIVE	
REQ.	REQUIRED	
ROP.	REINFORCED CONCRETE PIPE	
RP	REDUCED PRESSURE	
S	SLUICE, SOUTH	
SC	SAME CUT	
SO	SCHEDULE	
SD	STONE DRAIN	
SE	SEWER	
SDH	STONE DRAIN CLEAN OUT	
SDH	STONE DRAIN MANHOLE	
SH	SHEET	
SPEC.	SPECIFICATIONS	
SD	SQUARE	
SDH	SANITARY SEWER MANHOLE	
STA	STATION	
STR	STORM	
SWP	STORM WATER POLLUTION PROTECTION PLAN	
SWP	TOP BACK OF CURB	
TBC	TRANSITION	
TRANS	TRANSITION	
TY	TYPICAL	
VC	VERTICAL CURVE	
VERT	VERTICAL	
W	WEST	
W /	WITHOUT	
W/O	WITHOUT	
WV	WATER VALVE	

[illegible]

CONSTRUCTION DOCUMENTS

[illegible]