

ASBESTOS CONTAINING MATERIALS

- A. FLOOR TILE AND ASSOCIATED MASTIC
- B. BLACK FLOOR TILE MASTIC
- C. BLACK FLASHING TAR
- D. BLACK MASTIC ON METAL PIPE
- E. BLACK MASTIC ON PAPER PIPE WRAP
- F. BLACK RADIATOR COVER MASTIC
- G. BLACK SINK MASTIC
- H. BROWN DUCT PIN MASTIC
- I. BROWN DUCT SEAM SEALANT ON METAL
- J. ELEVATOR BRAKE PADS
- K. FIRE DOOR
- L. FLANGE GASKETS
- M. LINOLEUM AND ASSOCIATED MASTIC
- N. GRAY EXTERIOR LOUVER CAULK (OLD)
- O. GRAY PIN MASTIC UNDER FIBERGLASS BATTING
- P. GRAY SINK MASTIC
- Q. GRAY TRANSITE RADIATOR PANEL BOARD
- R. LAB COUNTERTOPS / BEAKER RACKS
- S. CALMAG DUCT INSULATION
- T. CALMAG PIPE AND PIPE FITTING INSULATION
- U. MUDDIED DUCT INSULATION
- V. MUDDIED PIPE FITTING INSULATION ON FIBERGLASS
- W. RED DUCT SEAM SEALANT ON METAL
- X. TAN DUCT PIN MASTIC
- Y. TRANSITE AHU BOARDS
- Z. TRANSITE BOARD ELEVATOR PANEL
- AA. TRANSITE ELEVATOR SWITCHBOARD
- AB. TRANSITE FUME HOOD
- AC. WHITE DUCT CAULK ON METAL
- AD. WHITE PIPE SEAM SEALANT ON CANVAS
- AE. WHITE PIPE SEAM SEALANT ON FOAM GLASS
- AF. WHITE PIPE SEAM SEALANT ON PAPER (OLD)
- AH. BLACK PAPER UNDER VINYL FLOORING
- AI. ASSUMED BUILT-UP ROOFING

△ - AREA DESIGNATION

○ - ASBESTOS CONTAINING MATERIAL DESIGNATION

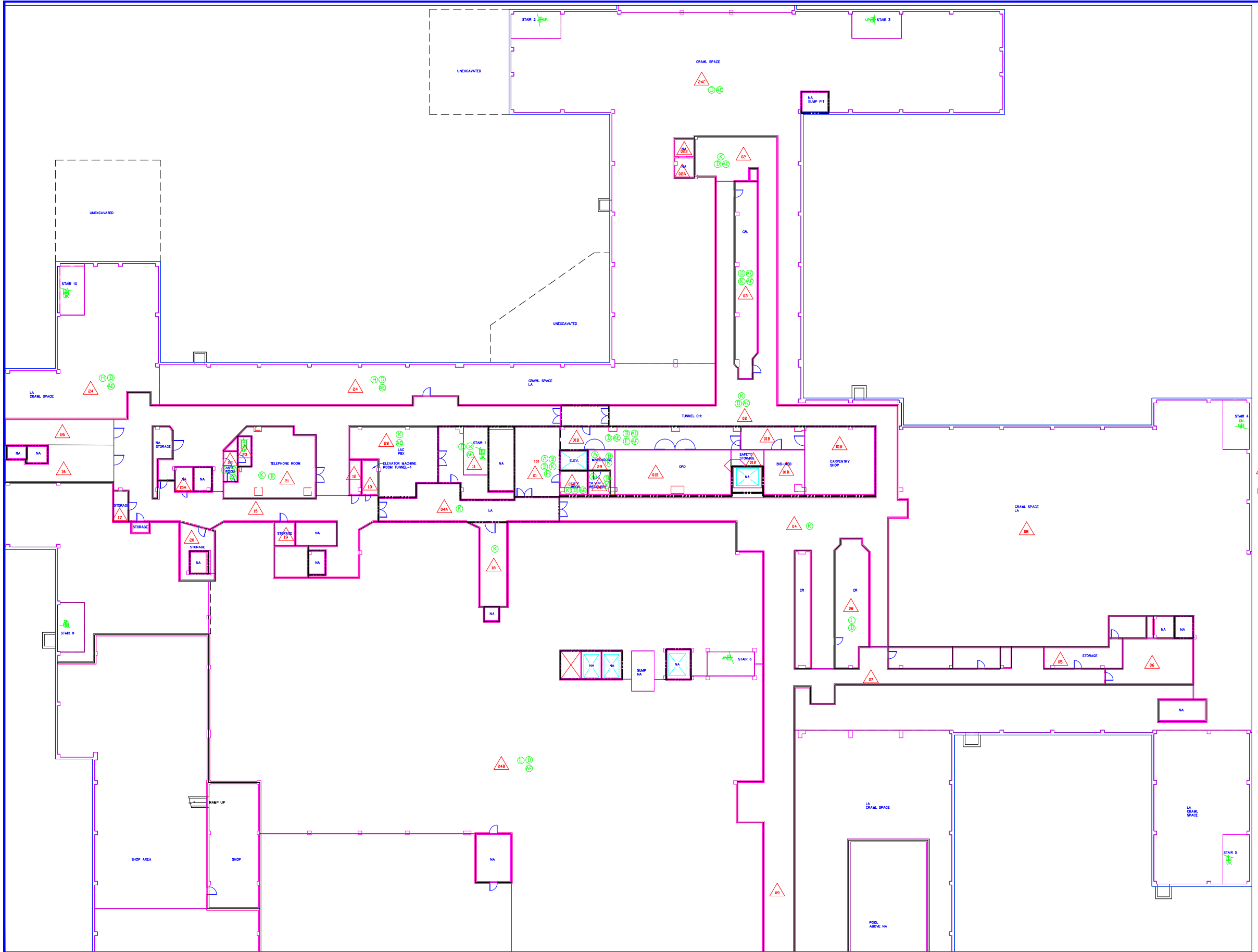

Professional Seal

SUBBASEMENT FLOOR PLAN
NORTH ASBESTOS

Approved:

Approved:

Asbestos Drawings

Building Number
1

Checked
Drawn

Location VAMC, WASHINGTON, DC

11-16-2011
Project No.

Drawing No.
H1-1A

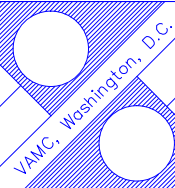

Department of
Veterans Affairs

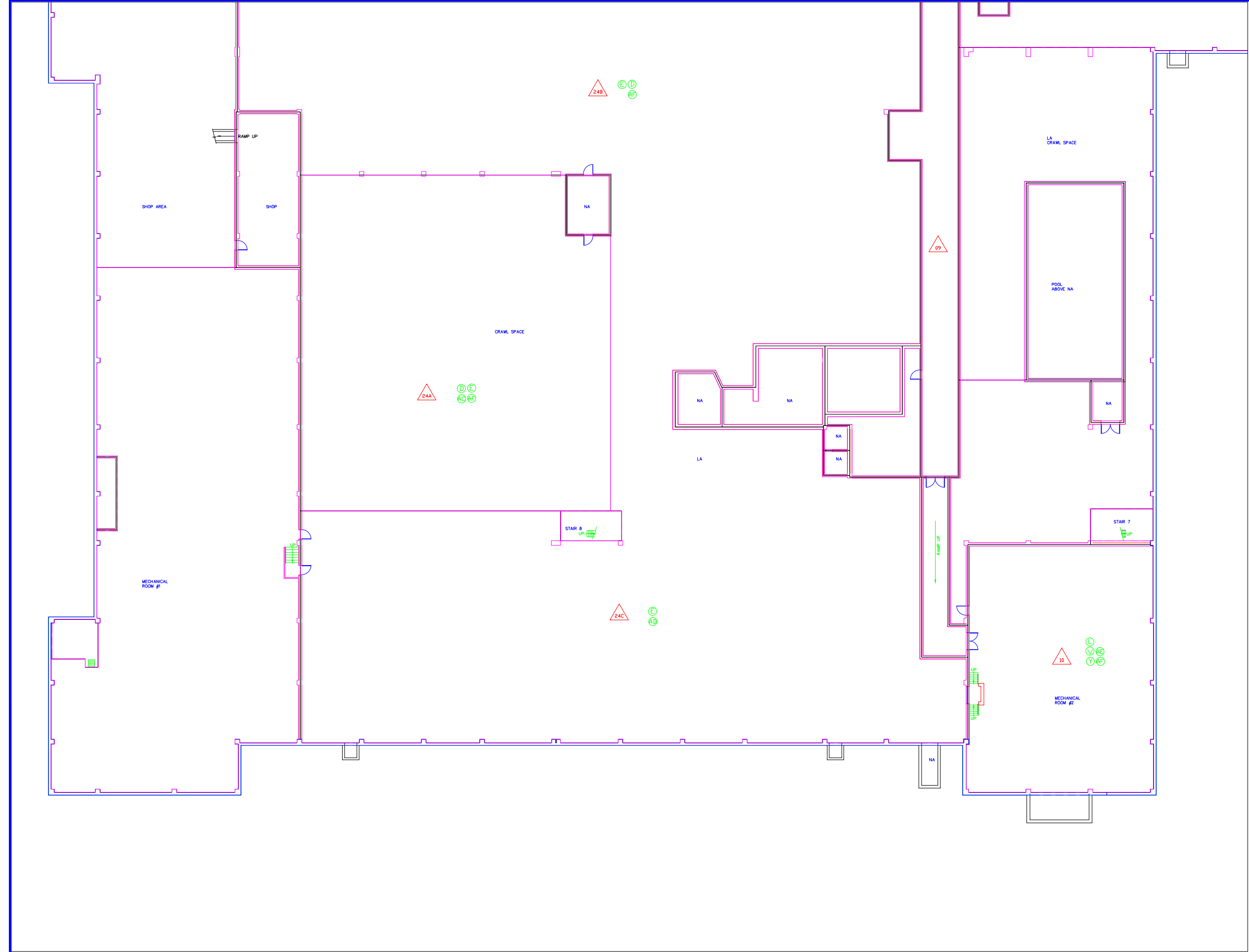

ASBESTOS CONTAINING MATERIALS

- A. FLOOR TILE AND ASSOCIATED MASTIC
- B. BLACK FLOOR TILE MASTIC
- C. BLACK FLASHING TAR
- D. BLACK MASTIC ON METAL PIPE
- E. BLACK MASTIC ON PAPER PIPE WRAP
- F. BLACK RADIATOR COVER MASTIC
- G. BLACK SINK MASTIC
- H. BROWN DUCT PIN MASTIC
- I. BROWN DUCT SEAM SEALANT ON METAL
- J. ELEVATOR BRAKE PADS
- K. FIRE DOOR
- L. FLANGE GASKETS
- M. LINOLEUM AND ASSOCIATED MASTIC
- N. GRAY EXTERIOR LOUVER CAULK (OLD)
- O. GRAY PIN MASTIC UNDER FIBERGLASS BATTING
- P. GRAY SINK MASTIC
- Q. GRAY TRANSITE RADIATOR PANEL BOARD
- R. LAB COUNTERTOPS / BEAKER RACKS
- S. CALMAG DUCT INSULATION
- T. CALMAG PIPE AND PIPE FITTING INSULATION
- U. MUDDER DUCT INSULATION
- V. MUDDER PIPE FITTING INSULATION ON FIBERGLASS
- W. RED DUCT SEAM SEALANT ON METAL
- X. TAN DUCT PIN MASTIC
- Y. TRANSITE AHU BOARDS
- Z. TRANSITE BOARD ELEVATOR PANEL
- AA. TRANSITE ELEVATOR SWITCHBOARD
- AB. TRANSITE FUME HOOD
- AC. WHITE DUCT CAULK ON METAL
- AD. WHITE PIPE SEAM SEALANT ON CANVAS
- AE. WHITE PIPE SEAM SEALANT ON FOAM GLASS
- AF. WHITE PIPE SEAM SEALANT ON PAPER (OLD)
- AH. BLACK PAPER UNDER VINYL FLOORING
- AI. ASSUMED BUILT-UP ROOFING

△ - AREA DESIGNATION

○ - ASBESTOS CONTAINING MATERIAL DESIGNATION

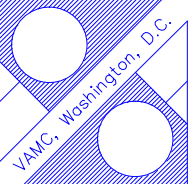
Date	Professional Seal	 AEROSOL MONITORING & ANALYTICS, INC. 1331 AUSTIN ROAD, P.O. BOX 646 HANOVER, MARYLAND 21076 WEBSITE: WWW.AMACONSULTING.COM PHONE: 410-984-1327 FAX: 410-984-1324	SUBBASEMENT FLOOR PLAN SOUTH ASBESTOS		Asbestos Drawings		11-16-2011 Project No.		 VAMC, Washington, D.C.	Department of Veterans Affairs VA
			Approved:	Approved:	Building Number 1	Checked Drawn	Drawing No. H1-1B			

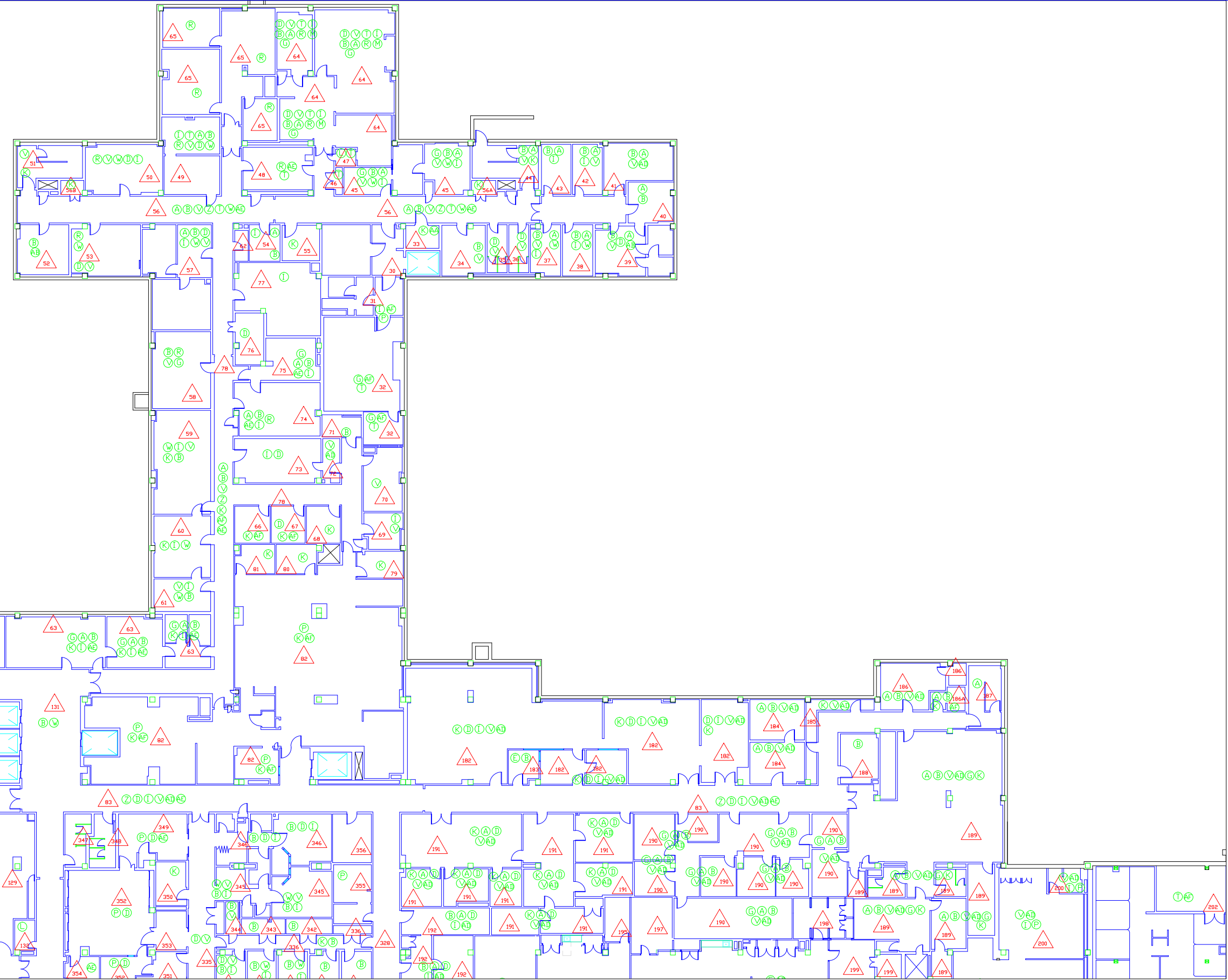

ASBESTOS CONTAINING MATERIALS

- A. FLOOR TILE AND ASSOCIATED MASTIC
- B. BLACK FLOOR TILE MASTIC
- C. BLACK FLASHING TAR
- D. BLACK MASTIC ON METAL PIPE
- E. BLACK MASTIC ON PAPER PIPE WRAP
- F. BLACK RADIATOR COVER MASTIC
- G. BLACK SINK MASTIC
- H. BROWN DUCT PIN MASTIC
- I. BROWN DUCT SEAM SEALANT ON METAL
- J. ELEVATOR BRAKE PADS
- K. FIRE DOOR
- L. FLANGE GASKETS
- M. LINOLEUM AND ASSOCIATED MASTIC
- N. GRAY EXTERIOR LOUVER CAULK (OLD)
- O. GRAY PIN MASTIC UNDER FIBERGLASS BATTING
- P. GRAY SINK MASTIC
- Q. GRAY TRANSITE RADIATOR PANEL BOARD
- R. LAB COUNTERTOPS / BEAKER RACKS
- S. CALMAG DUCT INSULATION
- T. CALMAG PIPE AND PIPE FITTING INSULATION
- U. MUDDIED DUCT INSULATION
- V. MUDDIED PIPE FITTING INSULATION ON FIBERGLASS
- W. RED DUCT SEAM SEALANT ON METAL
- X. TAN DUCT PIN MASTIC
- Y. TRANSITE AHU BOARDS
- Z. TRANSITE BOARD ELEVATOR PANEL
- AA. TRANSITE ELEVATOR SWITCHBOARD
- AB. TRANSITE FUME HOOD
- AC. WHITE DUCT CAULK ON METAL
- AD. WHITE PIPE SEAM SEALANT ON CANVAS
- AE. WHITE PIPE SEAM SEALANT ON FOAM GLASS
- AF. WHITE PIPE SEAM SEALANT ON PAPER (OLD)
- AH. BLACK PAPER UNDER VINYL FLOORING
- AI. ASSUMED BUILT-UP ROOFING

△ - AREA DESIGNATION

○ - ASBESTOS CONTAINING MATERIAL DESIGNATION



AEROSOL MONITORING
& ANALYSIS, INC.
11511 KENTON ROAD, P.O. BOX 448
BUNNYSVILLE, MARYLAND 21078
PHONE: 410-864-3327
FAX: 410-864-3384

Professional Seal

Drawing Title
BASEMENT FLOOR PLAN
NORTH EAST ASBESTOS

Approved:

Approved:

Project Title
Asbestos Drawings

Building Number
1

Checked

Drawn

Location VAMC, WASHINGTON, DC

Date
11-16-2011

Project No.

Drawing No.

H1-2

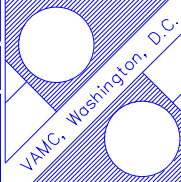

Department of
Veterans Affairs

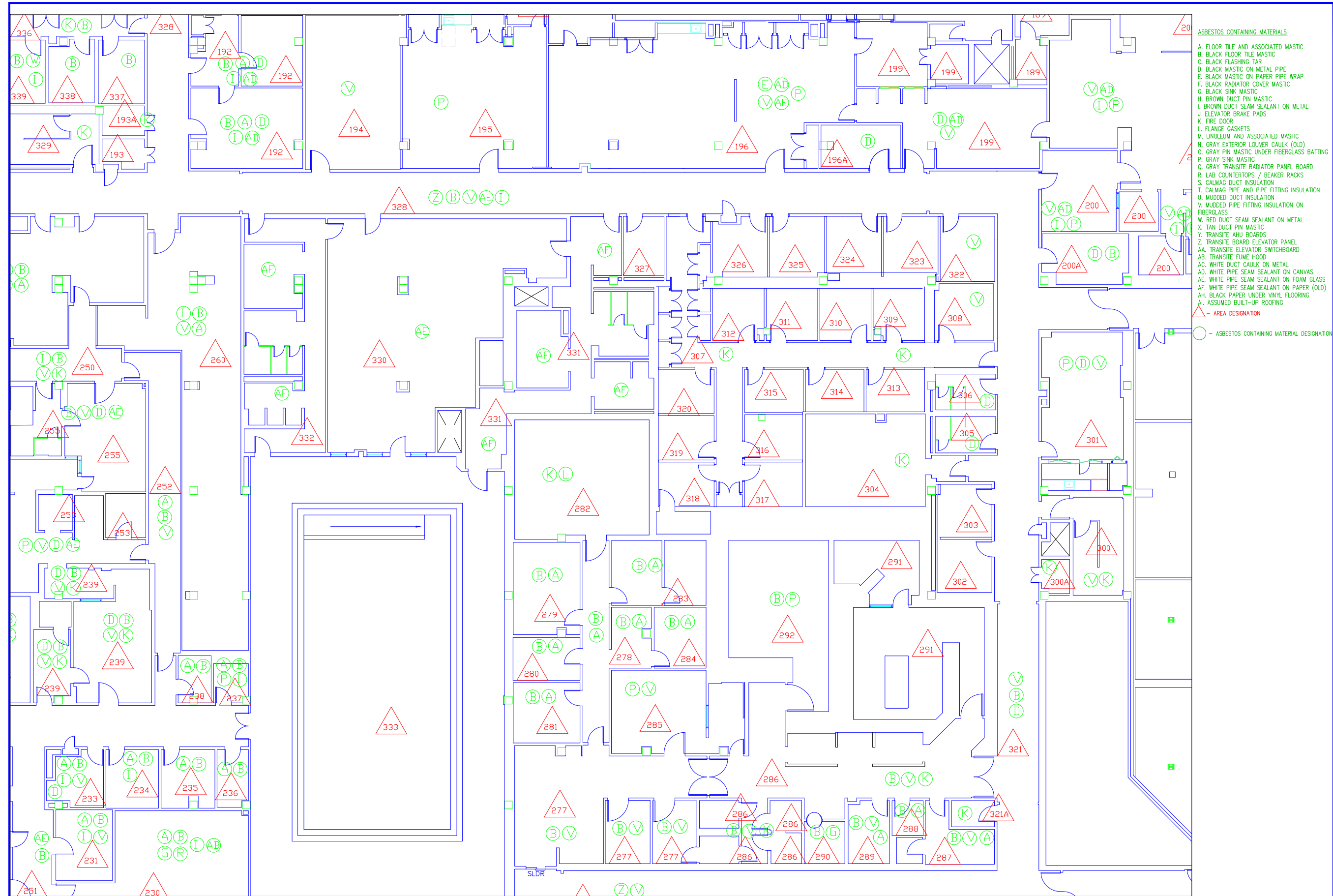

- ASBESTOS CONTAINING MATERIALS
- A. FLOOR TILE AND ASSOCIATED MASTIC
 - B. BLACK FLOOR TILE MASTIC
 - C. BLACK FLASHING TAR
 - D. BLACK MASTIC ON METAL PIPE
 - E. BLACK MASTIC ON PAPER PIPE WRAP
 - F. BLACK RADIATOR COVER MASTIC
 - G. BLACK SINK MASTIC
 - H. BROWN DUCT PIN MASTIC
 - I. BROWN DUCT SEAM SEALANT ON METAL
 - J. ELEVATOR BRAKE PADS
 - K. FIRE DOOR
 - L. FLANGE GASKETS
 - M. LINOLEUM AND ASSOCIATED MASTIC
 - N. GRAY EXTERIOR LOUVER CAULK (OLD)
 - O. GRAY PIN MASTIC UNDER FIBERGLASS BATTING
 - P. GRAY SINK MASTIC
 - Q. GRAY TRANSITE RADIATOR PANEL BOARD
 - R. LAB COUNTERTOPS / BEAKER RACKS
 - S. CALMAG DUCT INSULATION
 - T. CALMAG PIPE AND PIPE FITTING INSULATION
 - U. MUDD DUCT INSULATION
 - V. MUDD PIPE FITTING INSULATION ON FIBERGLASS
 - W. RED DUCT SEAM SEALANT ON METAL
 - X. TAN DUCT PIN MASTIC
 - Y. TRANSITE AHU BOARDS
 - Z. TRANSITE BOARD ELEVATOR PANEL
 - AA. TRANSITE ELEVATOR SWITCHBOARD
 - AB. TRANSITE FUME HOOD
 - AC. WHITE DUCT CAULK ON METAL
 - AD. WHITE PIPE SEAM SEALANT ON CANVAS
 - AE. WHITE PIPE SEAM SEALANT ON FOAM GLASS
 - AF. WHITE PIPE SEAM SEALANT ON PAPER (OLD)
 - AH. BLACK PAPER UNDER VINYL FLOORING
 - AI. ASSUMED BUILT-UP ROOFING
- △ - AREA DESIGNATION
- - ASBESTOS CONTAINING MATERIAL DESIGNATION

Date	 AEROSOL MONITORING & ANALYSIS, INC. 1317 ARBOR ROAD, P.O. BOX 446 BROOKVILLE, MARYLAND 21078 WEBSITE: WWW.AMAINCORP.COM PHONE: 410-664-3327 FAX: 410-664-3384	Drawing Title BASEMENT FLOOR PLAN SOUTH EAST ASBESTOS		Project Title Asbestos Drawings		11-16-2011 Project No.	
		Approved:	Approved:	Building Number 1	Checked	Drawn	Drawing No. H1-3
	Professional Seal		Approved:	Location VAMC, WASHINGTON, DC			

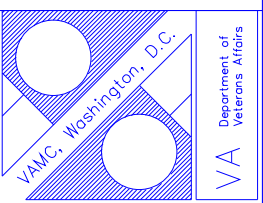

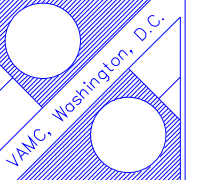

- ASBESTOS CONTAINING MATERIALS
- A. FLOOR TILE AND ASSOCIATED MASTIC
 - B. BLACK FLOOR TILE MASTIC
 - C. BLACK FLASHING TAR
 - D. BLACK MASTIC ON METAL PIPE
 - E. BLACK MASTIC ON PAPER PIPE WRAP
 - F. BLACK RADIATOR COVER MASTIC
 - G. BLACK SINK MASTIC
 - H. BROWN DUCT PIN MASTIC
 - I. BROWN DUCT SEAM SEALANT ON METAL
 - J. ELEVATOR BRAKE PADS
 - K. FIRE DOOR
 - L. FLANGE GASKETS
 - M. LINOLEUM AND ASSOCIATED MASTIC
 - N. GRAY EXTERIOR LOUVER CAULK (OLD)
 - O. GRAY PIN MASTIC UNDER FIBERGLASS BATTING
 - P. GRAY SINK MASTIC
 - Q. GRAY TRANSITE RADIATOR PANEL BOARD
 - R. LAB COUNTERTOPS / BEAKER RACKS
 - S. CALMAG DUCT INSULATION
 - T. CALMAG PIPE AND PIPE FITTING INSULATION
 - U. MUDD DUCT INSULATION
 - V. MUDD PIPE FITTING INSULATION ON FIBERGLASS
 - W. RED DUCT SEAM SEALANT ON METAL
 - X. TAN DUCT PIN MASTIC
 - Y. TRANSITE AHU BOARDS
 - Z. TRANSITE BOARD ELEVATOR PANEL
 - AA. TRANSITE ELEVATOR SWITCHBOARD
 - AB. TRANSITE FUME HOOD
 - AC. WHITE DUCT CAULK ON METAL
 - AD. WHITE PIPE SEAM SEALANT ON CANVAS
 - AE. WHITE PIPE SEAM SEALANT ON FOAM GLASS
 - AF. WHITE PIPE SEAM SEALANT ON PAPER (OLD)
 - AH. BLACK PAPER UNDER VINYL FLOORING
 - AI. ASSUMED BUILT-UP ROOFING
- △ - AREA DESIGNATION
- - ASBESTOS CONTAINING MATERIAL DESIGNATION

Date		 AEROSOL MONITORING & ANALYSIS, INC. 1551 LINDEN ROAD, P.O. BOX 446 HANOVER, MARYLAND 21076 WEBSITE: WWW.AMAINCORP.COM PHONE: 410-884-3327 FAX: 410-884-3384		Drawing Title BASEMENT FLOOR PLAN SOUTH WEST ASBESTOS		Project Title Asbestos Drawings		11-16-2011 Project No.		 VAMC, Washington, D.C.		Department of Veterans Affairs	
		Professional Seal		Approved:		Building Number 1		Checked				Drawing No. H1-4	
				Approved:		Location VAMC, WASHINGTON, DC							

- ASBESTOS CONTAINING MATERIALS
- A. FLOOR TILE AND ASSOCIATED MASTIC
 - B. BLACK FLOOR TILE MASTIC
 - C. BLACK FLASHING TAR
 - D. BLACK MASTIC ON METAL PIPE
 - E. BLACK MASTIC ON PAPER PIPE WRAP
 - F. BLACK RADIATOR COVER MASTIC
 - G. BLACK SINK MASTIC
 - H. BROWN DUCT PIN MASTIC
 - I. BROWN DUCT SEAM SEALANT ON METAL
 - J. ELEVATOR BRAKE PADS
 - K. FIRE DOOR
 - L. FLANGE GASKETS
 - M. LINOLEUM AND ASSOCIATED MASTIC
 - N. GRAY EXTERIOR LOUVER CAULK (OLD)
 - O. GRAY PIN MASTIC UNDER FIBERGLASS BATTING
 - P. GRAY SINK MASTIC
 - Q. GRAY TRANSITE RADIATOR PANEL BOARD
 - R. LAB COUNTERTOPS / BEAKER RACKS
 - S. CALMAG DUCT INSULATION
 - T. CALMAG PIPE AND PIPE FITTING INSULATION
 - U. MUDDIED DUCT INSULATION
 - V. MUDDIED PIPE FITTING INSULATION ON FIBERGLASS
 - W. RED DUCT SEAM SEALANT ON METAL
 - X. TAN DUCT PIN MASTIC
 - Y. TRANSITE AHU BOARDS
 - Z. TRANSITE BOARD ELEVATOR PANEL
 - AA. TRANSITE ELEVATOR SWITCHBOARD
 - AB. TRANSITE FUME HOOD
 - AC. WHITE DUCT CAULK ON METAL
 - AD. WHITE PIPE SEAM SEALANT ON CANVAS
 - AE. WHITE PIPE SEAM SEALANT ON FOAM GLASS
 - AF. WHITE PIPE SEAM SEALANT ON PAPER (OLD)
 - AH. BLACK PAPER UNDER VINYL FLOORING
 - AL. ASSUMED BUILT-UP ROOFING
- △ - AREA DESIGNATION
- - ASBESTOS CONTAINING MATERIAL DESIGNATION

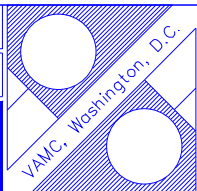

Date	 AEROSOL MONITORING & ANALYSIS, INC. 1321 JEFFERSON ROAD, P.O. BOX 448 HARDWICK, MASSACHUSETTS 01478 PHONE: 410-884-3327 FAX: 410-884-3384 Professional Seal	Drawing Title BASEMENT FLOOR PLAN NORTH WEST ASBESTOS	Project Title Asbestos Drawings	11-16-2011 Project No.	 VAMC, Washington, D.C. Department of Veterans Affairs
		Approved: Approved:	Building Number 1 Location VAMC, WASHINGTON, DC	Checked Drawing No. H1-5	

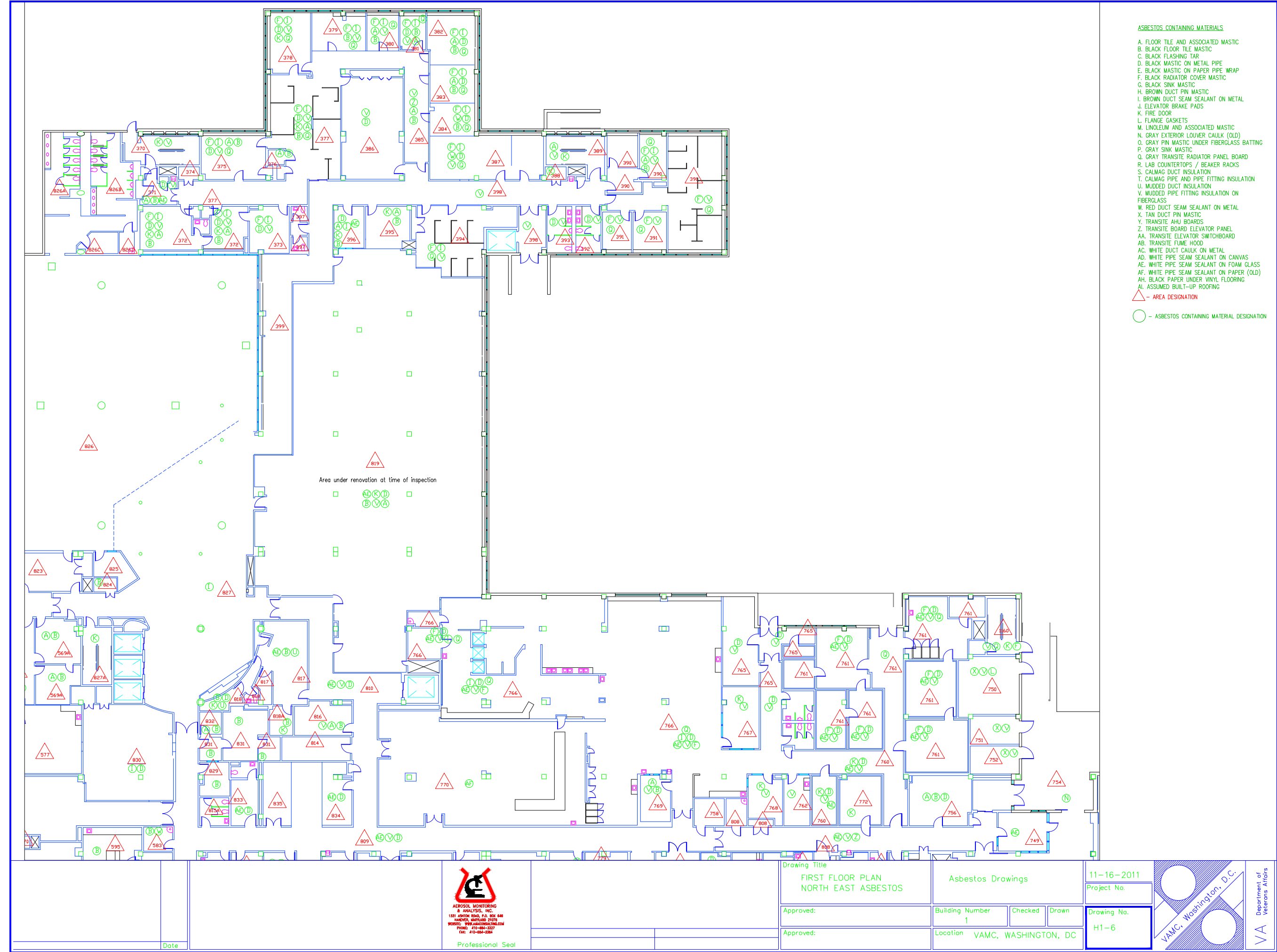

Professional Seal

Drawing Title
FIRST FLOOR PLAN
NORTH EAST ASBESTOS

Approved:

Approved:

Asbestos Drawings

Building Number
1

Location VAMC, WASHINGTON, DC

11-16-2011

Project No.

Drawing No.

H1-6

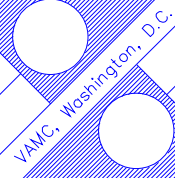

Department of
Veterans Affairs



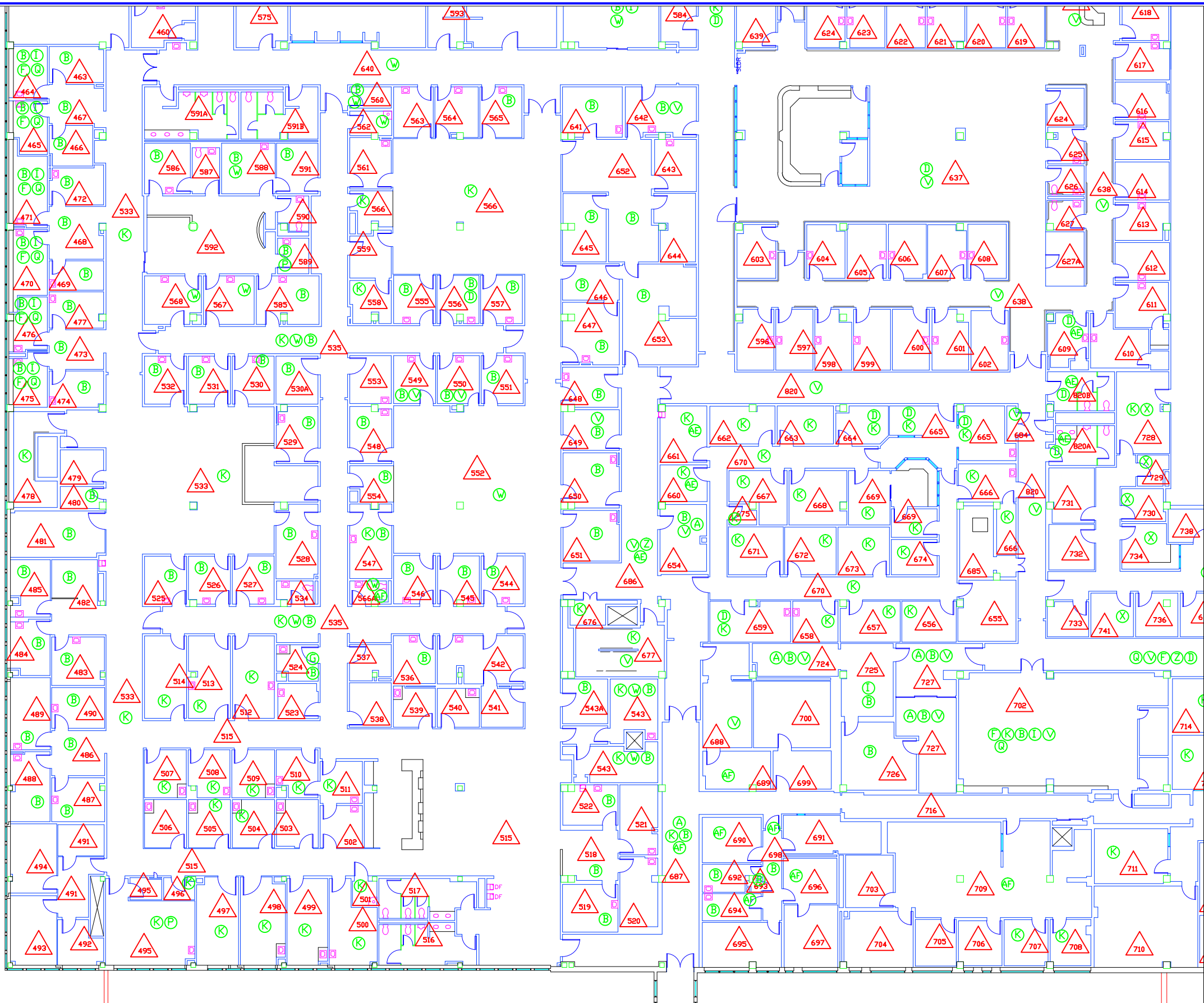

- ASBESTOS CONTAINING MATERIALS
- A. FLOOR TILE AND ASSOCIATED MASTIC
 - B. BLACK FLOOR TILE MASTIC
 - C. BLACK FLASHING TAR
 - D. BLACK MASTIC ON METAL PIPE
 - E. BLACK MASTIC ON PAPER PIPE WRAP
 - F. BLACK RADIATOR COVER MASTIC
 - G. BLACK SINK MASTIC
 - H. BROWN DUCT PIN MASTIC
 - I. BROWN DUCT SEAM SEALANT ON METAL
 - J. ELEVATOR BRAKE PADS
 - K. FIRE DOOR
 - L. FLANGE GASKETS
 - M. LINOLEUM AND ASSOCIATED MASTIC
 - N. GRAY EXTERIOR LOUVER CAULK (OLD)
 - O. GRAY PIN MASTIC UNDER FIBERGLASS BATTING
 - P. GRAY SINK MASTIC
 - Q. GRAY TRANSITE RADIATOR PANEL BOARD
 - R. LAB COUNTERTOPS / BEAKER RACKS
 - S. CALMAG DUCT INSULATION
 - T. CALMAG PIPE AND PIPE FITTING INSULATION
 - U. MUDD DUCT INSULATION
 - V. MUDD PIPE FITTING INSULATION ON FIBERGLASS
 - W. RED DUCT SEAM SEALANT ON METAL
 - X. TAN DUCT PIN MASTIC
 - Y. TRANSITE AHU BOARDS
 - Z. TRANSITE BOARD ELEVATOR PANEL
 - AA. TRANSITE ELEVATOR SWITCHBOARD
 - AB. TRANSITE FUME HOOD
 - AC. WHITE DUCT CAULK ON METAL
 - AD. WHITE PIPE SEAM SEALANT ON CANVAS
 - AE. WHITE PIPE SEAM SEALANT ON FOAM GLASS
 - AF. WHITE PIPE SEAM SEALANT ON PAPER (OLD)
 - AH. BLACK PAPER UNDER VINYL FLOORING
 - AI. ASSUMED BUILT-UP ROOFING
- △ - AREA DESIGNATION
- - ASBESTOS CONTAINING MATERIAL DESIGNATION

Date		Professional Seal	Drawing Title FIRST FLOOR PLAN SOUTH EAST ASBESTOS	Asbestos Drawings	11-16-2011 Project No.		Department of Veterans Affairs
			Approved:	Building Number 1	Checked		
			Approved:	Location VAMC, WASHINGTON, DC			



- ASBESTOS CONTAINING MATERIALS
- A. FLOOR TILE AND ASSOCIATED MASTIC
 - B. BLACK FLOOR TILE MASTIC
 - C. BLACK FLASHING TAR
 - D. BLACK MASTIC ON METAL PIPE
 - E. BLACK MASTIC ON PAPER PIPE WRAP
 - F. BLACK RADIATOR COVER MASTIC
 - G. BLACK SINK MASTIC
 - H. BROWN DUCT PIN MASTIC
 - I. BROWN DUCT SEAM SEALANT ON METAL
 - J. ELEVATOR BRAKE PADS
 - K. FIRE DOOR
 - L. FLANGE GASKETS
 - M. LINOLEUM AND ASSOCIATED MASTIC
 - N. GRAY EXTERIOR LOUVER CAULK (OLD)
 - O. GRAY PIN MASTIC UNDER FIBERGLASS BATTING
 - P. GRAY SINK MASTIC
 - Q. GRAY TRANSITE RADIATOR PANEL BOARD
 - R. LAB COUNTERTOPS / BEAKER RACKS
 - S. CALMAG DUCT INSULATION
 - T. CALMAG PIPE AND PIPE FITTING INSULATION
 - U. MUDDED DUCT INSULATION
 - V. MUDDED PIPE FITTING INSULATION ON FIBERGLASS
 - W. RED DUCT SEAM SEALANT ON METAL
 - X. TAN DUCT PIN MASTIC
 - Y. TRANSITE AHU BOARDS
 - Z. TRANSITE BOARD ELEVATOR PANEL
 - AA. TRANSITE ELEVATOR SWITCHBOARD
 - AB. TRANSITE FUME HOOD
 - AC. WHITE DUCT CAULK ON METAL
 - AD. WHITE PIPE SEAM SEALANT ON CANVAS
 - AE. WHITE PIPE SEAM SEALANT ON FOAM GLASS
 - AF. WHITE PIPE SEAM SEALANT ON PAPER (OLD)
 - AH. BLACK PAPER UNDER VINYL FLOORING
 - AL. ASSUMED BUILT-UP ROOFING
- △ - AREA DESIGNATION
- - ASBESTOS CONTAINING MATERIAL DESIGNATION

Date	 AEROSOL MONITORING & ANALYSIS, INC. 1371 JEFFERSON ROAD, P.O. BOX 400 BOWERS, MARYLAND 21030 TEL: 410-384-3827 FAX: 410-384-3828	Drawing Title FIRST FLOOR PLAN SOUTH WEST ASBESTOS		Asbestos Drawings		11-16-2011 Project No.		 VAMC, Washington, D.C.	Department of Veterans Affairs VA
		Approved:	Approved:	Building Number 1	Checked	Drawn	Drawing No. H1-8		
						Location VAMC, WASHINGTON, DC			

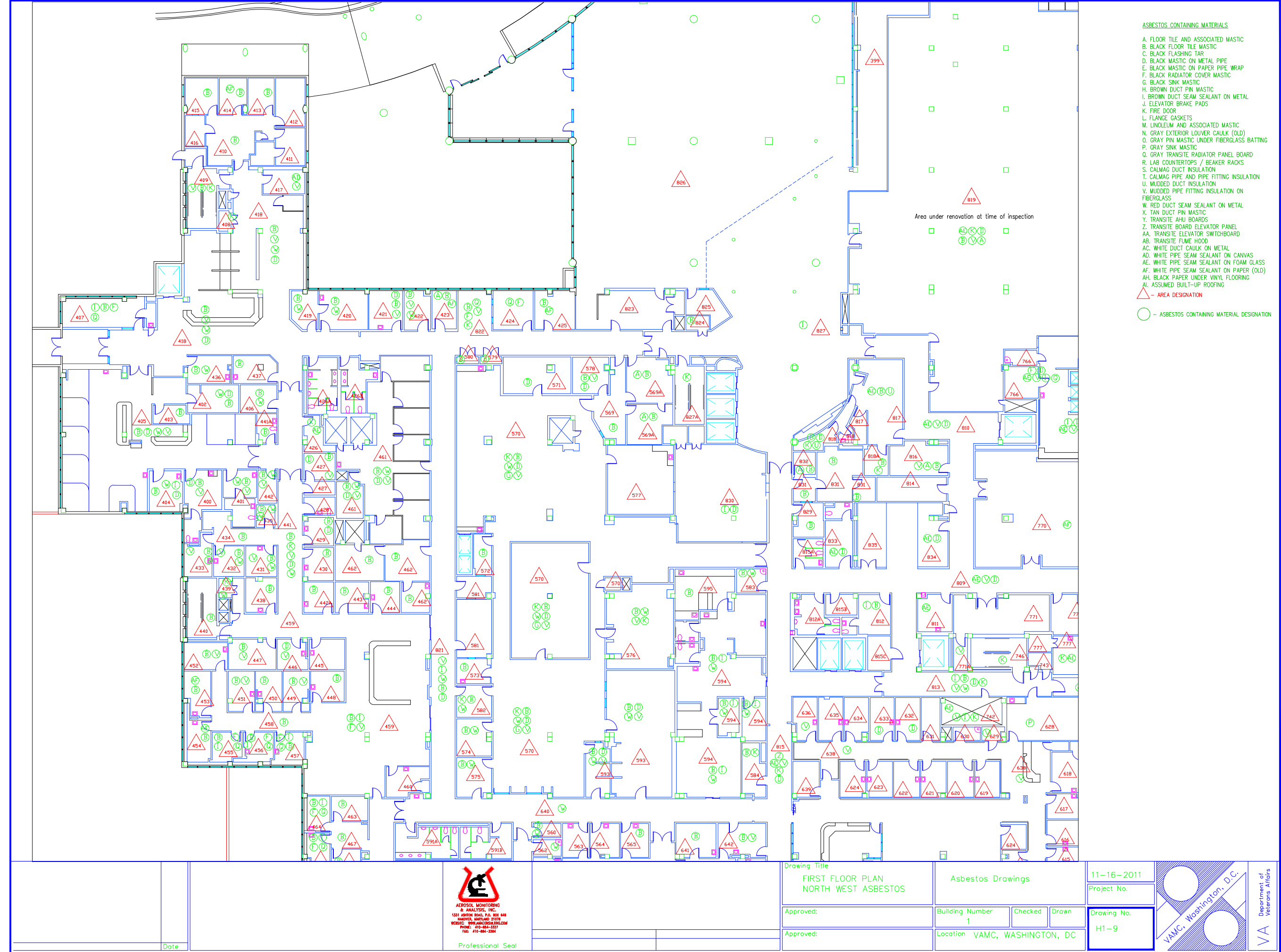

AEROSOL MONITORING
& ANALYTICS, INC.
1511 AUSTIN ROAD, P.O. BOX 646
HAWTHORNE, MARYLAND 21076
WEBSITE: WWW.AMAANALYTICS.COM
PHONE: 410-884-3337
FAX: 410-884-3384

Professional Seal

Drawing Title FIRST FLOOR PLAN NORTH WEST ASBESTOS		Asbestos Drawings		11-16-2011 Project No.	
Approved:		Building Number 1	Checked	Drawn	Drawing No. H1-9
Approved:		Location VAMC, WASHINGTON, DC			

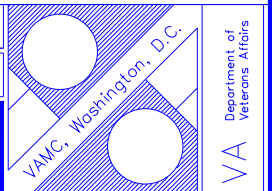

Department of
Veterans Affairs
VA

- ASBESTOS CONTAINING MATERIALS
- A. FLOOR TILE AND ASSOCIATED MASTIC
 - B. BLACK FLOOR TILE MASTIC
 - C. BLACK FLASHING TAR
 - D. BLACK MASTIC ON METAL PIPE
 - E. BLACK MASTIC ON PAPER PIPE WRAP
 - F. BLACK RADIATOR COVER MASTIC
 - G. BLACK SINK MASTIC
 - H. BROWN DUCT PIN MASTIC
 - I. BROWN DUCT SEAM SEALANT ON METAL
 - J. ELEVATOR BRAKE PADS
 - K. FIRE DOOR
 - L. FLANGE GASKETS
 - M. LINOLEUM AND ASSOCIATED MASTIC
 - N. GRAY EXTERIOR LOUVER CAULK (OLD)
 - O. GRAY PIN MASTIC UNDER FIBERGLASS BATTING
 - P. GRAY SINK MASTIC
 - Q. GRAY TRANSITE RADIATOR PANEL BOARD
 - R. LAB COUNTERTOPS / BEAKER RACKS
 - S. CALMAG DUCT INSULATION
 - T. CALMAG PIPE AND PIPE FITTING INSULATION
 - U. MUDDIED DUCT INSULATION
 - V. MUDDIED PIPE FITTING INSULATION ON FIBERGLASS
 - W. RED DUCT SEAM SEALANT ON METAL
 - X. TAN DUCT PIN MASTIC
 - Y. TRANSITE AHU BOARDS
 - Z. TRANSITE BOARD ELEVATOR PANEL
 - AA. TRANSITE ELEVATOR SWITCHBOARD
 - AB. TRANSITE FUME HOOD
 - AC. WHITE DUCT CAULK ON METAL
 - AD. WHITE PIPE SEAM SEALANT ON CANVAS
 - AE. WHITE PIPE SEAM SEALANT ON FOAM GLASS
 - AF. WHITE PIPE SEAM SEALANT ON PAPER (OLD)
 - AH. BLACK PAPER UNDER VINYL FLOORING
 - AI. ASSUMED BUILT-UP ROOFING
- △ - AREA DESIGNATION
- - ASBESTOS CONTAINING MATERIAL DESIGNATION



AEROSOL MONITORING
& ANALYSIS, INC.
1331 ASHLEY ROAD, P.O. BOX 846
HANOVER, MARYLAND 21076
WEBSITE: WWW.AEROSOLMONITORING.COM
PHONE: 410-884-3327
FAX: 410-884-3384

Professional Seal

Drawing Title
SECOND FLOOR PLAN
NORTH EAST ASBESTOS

Approved:

Approved:

Asbestos Drawings

Building Number
1

Location VAMC, WASHINGTON, DC

11-16-2011

Project No.

Drawing No.

H1-10

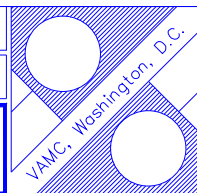

VA
Department of
Veterans Affairs

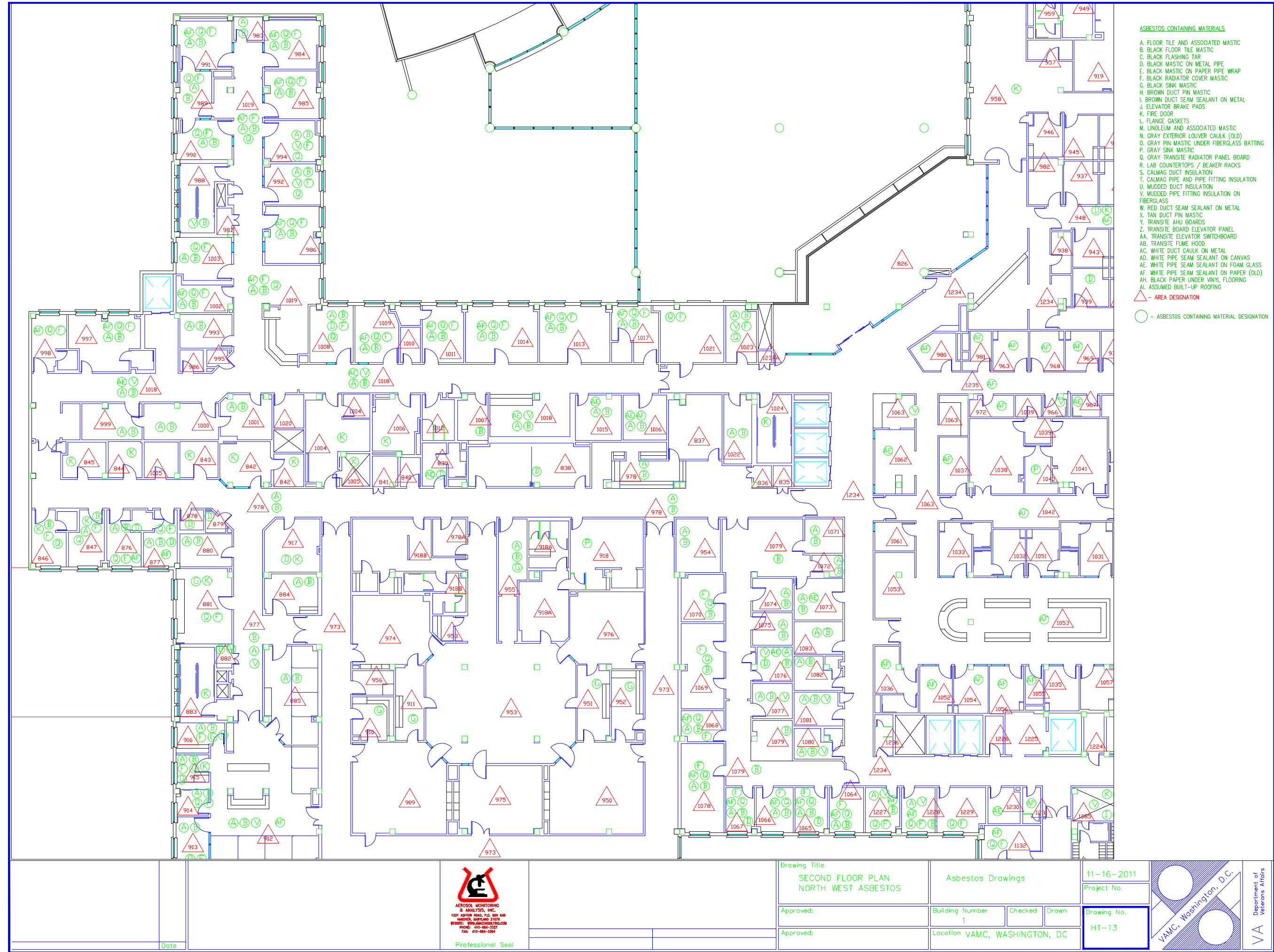



- ASBESTOS CONTAINING MATERIALS
- A. FLOOR TILE AND ASSOCIATED MASTIC
 - B. BLACK FLOOR TILE MASTIC
 - C. BLACK FLASHING TAR
 - D. BLACK MASTIC ON METAL PIPE
 - E. BLACK MASTIC ON PAPER PIPE WRAP
 - F. BLACK RADIATOR COVER MASTIC
 - G. BLACK SINK MASTIC
 - H. BROWN DUCT PIN MASTIC
 - I. BROWN DUCT SEAM SEALANT ON METAL
 - J. ELEVATOR BRAKE PADS
 - K. FIRE DOOR
 - L. FLANGE GASKETS
 - M. LINOLEUM AND ASSOCIATED MASTIC
 - N. GRAY EXTERIOR LOUVER CAULK (OLD)
 - O. GRAY PIN MASTIC UNDER FIBERGLASS BATTING
 - P. GRAY SINK MASTIC
 - Q. GRAY TRANSITE RADIATOR PANEL BOARD
 - R. LAB COUNTERTOPS / BEAKER RACKS
 - S. CALMAG DUCT INSULATION
 - T. CALMAG PIPE AND PIPE FITTING INSULATION
 - U. MUDD DUCT INSULATION
 - V. MUDD PIPE FITTING INSULATION ON FIBERGLASS
 - W. RED DUCT SEAM SEALANT ON METAL
 - X. TAN DUCT PIN MASTIC
 - Y. TRANSITE AHU BOARDS
 - Z. TRANSITE BOARD ELEVATOR PANEL
 - AA. TRANSITE ELEVATOR SWITCHBOARD
 - AB. TRANSITE FUME HOOD
 - AC. WHITE DUCT CAULK ON METAL
 - AD. WHITE PIPE SEAM SEALANT ON CANVAS
 - AE. WHITE PIPE SEAM SEALANT ON FOAM GLASS
 - AF. WHITE PIPE SEAM SEALANT ON PAPER GLASS
 - AH. BLACK PAPER UNDER VINYL FLOORING
 - AI. ASSUMED BUILT-UP ROOFING
- △ - AREA DESIGNATION
- - ASBESTOS CONTAINING MATERIAL DESIGNATION

Date				Drawing Title SECOND FLOOR PLAN SOUTH EAST ASBESTOS		Asbestos Drawings		11-16-2011 Project No.			Department of Veterans Affairs	
		Professional Seal		Approved:		Building Number 1		Checked				Drawing No. H1-11
				Approved:		Location VAMC, WASHINGTON, DC		Drawn				

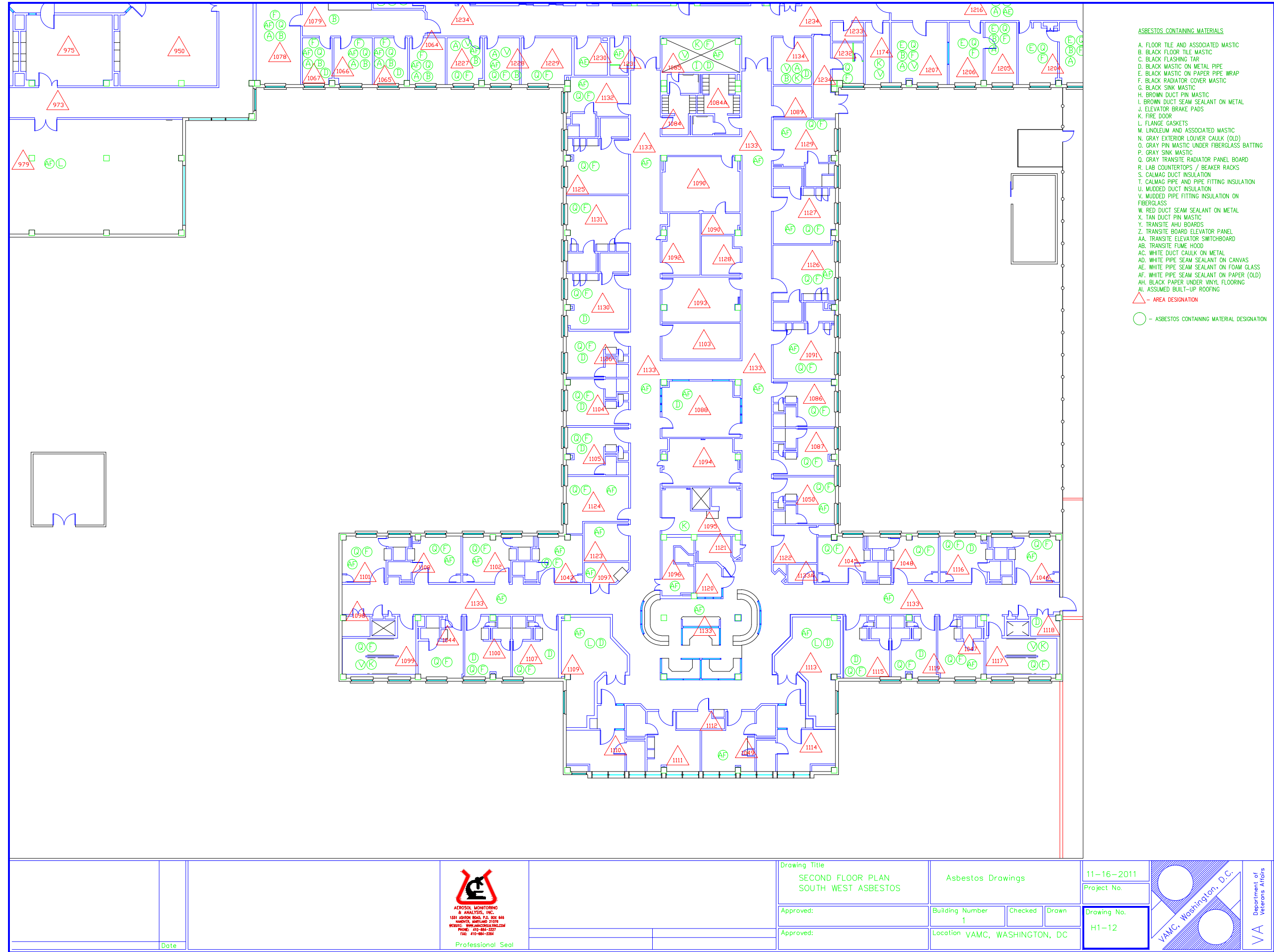



- ASBESTOS CONTAINING MATERIALS
- A. FLOOR TILE AND ASSOCIATED MASTIC
 - B. BLACK FLOOR TILE MASTIC
 - C. BLACK FLASHING TAR
 - D. BLACK MASTIC ON METAL PIPE
 - E. BLACK MASTIC ON PAPER PIPE WRAP
 - F. BLACK RADIATOR COVER MASTIC
 - G. BLACK SINK MASTIC
 - H. BROWN DUCT PIN MASTIC
 - I. BROWN DUCT SEAM SEALANT ON METAL
 - J. ELEVATOR BRAKE PADS
 - K. FIRE DOOR
 - L. FLANGE GASKETS
 - M. LINOLEUM AND ASSOCIATED MASTIC
 - N. GRAY EXTERIOR LOUVER CAULK (OLD)
 - O. GRAY PIN MASTIC UNDER FIBERGLASS BATTING
 - P. GRAY SINK MASTIC
 - Q. GRAY TRANSITE RADIATOR PANEL BOARD
 - R. LAB COUNTERTOPS / BEAKER RACKS
 - S. CALMAG DUCT INSULATION
 - T. CALMAG PIPE AND PIPE FITTING INSULATION
 - U. MUDD DUCT INSULATION
 - V. MUDD PIPE FITTING INSULATION ON FIBERGLASS
 - W. RED DUCT SEAM SEALANT ON METAL
 - X. TAN DUCT PIN MASTIC
 - Y. TRANSITE AHU BOARDS
 - Z. TRANSITE BOARD ELEVATOR PANEL
 - AA. TRANSITE BOARD ELEVATOR SWITCHBOARD
 - AB. TRANSITE FUME HOOD
 - AC. WHITE DUCT CAULK ON METAL
 - AD. WHITE PIPE SEAM SEALANT ON CANVAS
 - AE. WHITE PIPE SEAM SEALANT ON FOAM GLASS
 - AF. WHITE PIPE SEAM SEALANT ON PAPER (OLD)
 - AH. BLACK PAPER UNDER VINYL FLOORING
 - AL. ASSUMED BUILT-UP ROOFING
- △ - AREA DESIGNATION
- - ASBESTOS CONTAINING MATERIAL DESIGNATION

Date			Drawing Title THIRD FLOOR PLAN NORTH EAST ASBESTOS		Asbestos Drawings		11-16-2011 Project No.	
			Approved:		Building Number 1		Checked	Drawn
		Professional Seal	Approved:		Location VAMC, WASHINGTON, DC			

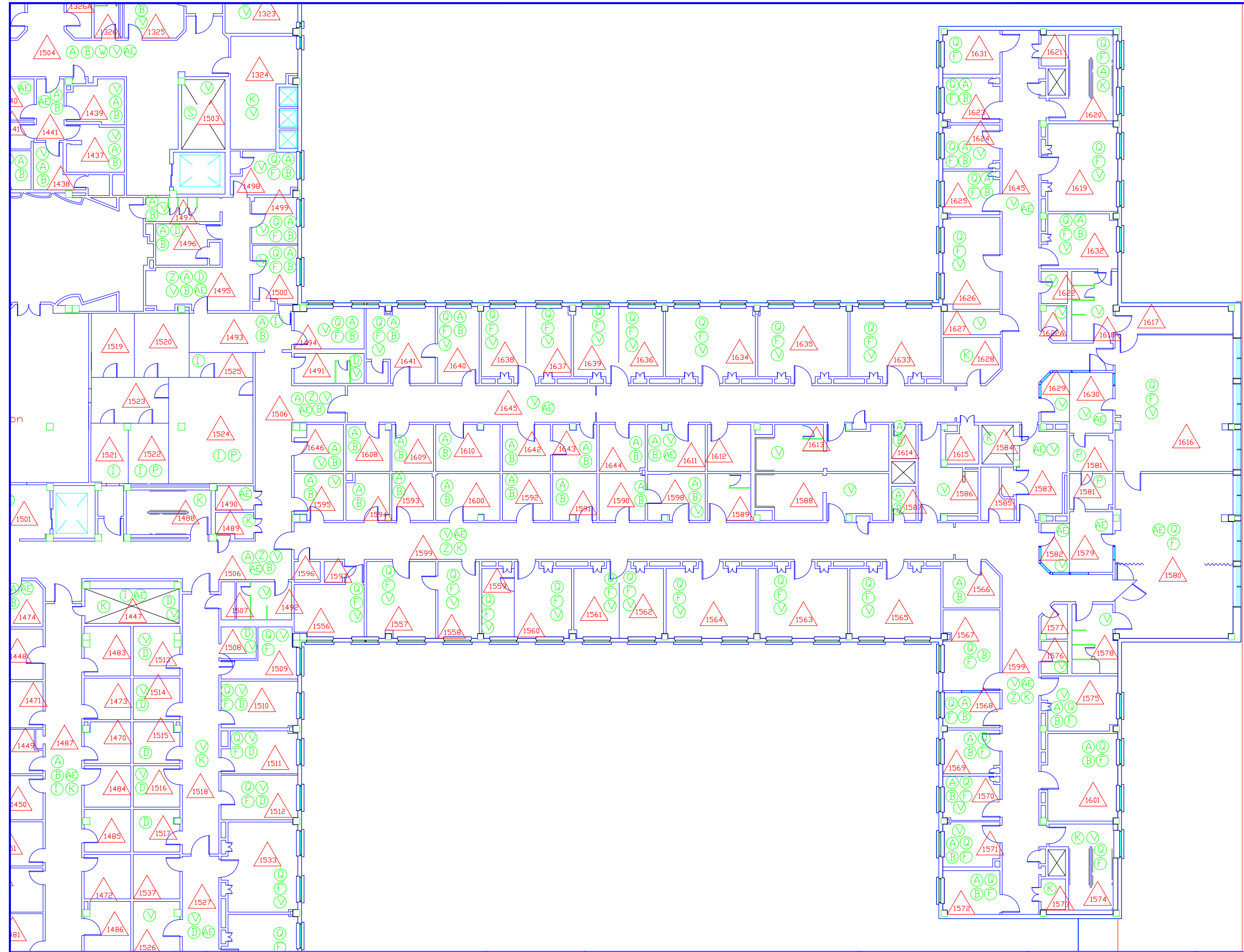

- ASBESTOS CONTAINING MATERIALS
- A. FLOOR TILE AND ASSOCIATED MASTIC
 - B. BLACK FLOOR TILE MASTIC
 - C. BLACK FLASHING TAR
 - D. BLACK MASTIC ON METAL PIPE
 - E. BLACK MASTIC ON PAPER PIPE WRAP
 - F. BLACK RADIATOR COVER MASTIC
 - G. BLACK SINK MASTIC
 - H. BROWN DUCT PIN MASTIC
 - I. BROWN DUCT SEAM SEALANT ON METAL
 - J. ELEVATOR BRAKE PADS
 - K. FIRE DOOR
 - L. FLANGE GASKETS
 - M. LINOLEUM AND ASSOCIATED MASTIC
 - N. GRAY EXTERIOR LOUVER CAULK (OLD)
 - O. GRAY PIN MASTIC UNDER FIBERGLASS BATTING
 - P. GRAY SINK MASTIC
 - Q. GRAY TRANSITE RADIATOR PANEL BOARD
 - R. LAB COUNTERTOPS / BEAKER RACKS
 - S. CALMAG DUCT INSULATION
 - T. CALMAG PIPE AND PIPE FITTING INSULATION
 - U. MUDDIED DUCT INSULATION
 - V. MUDDIED PIPE FITTING INSULATION ON FIBERGLASS
 - W. RED DUCT SEAM SEALANT ON METAL
 - X. TAN DUCT PIN MASTIC
 - Y. TRANSITE AHJ BOARDS
 - Z. TRANSITE BOARD ELEVATOR PANEL
 - AA. TRANSITE ELEVATOR SWITCHBOARD
 - AB. TRANSITE FUME HOOD
 - AC. WHITE DUCT CAULK ON METAL
 - AD. WHITE PIPE SEAM SEALANT ON CANVAS
 - AE. WHITE PIPE SEAM SEALANT ON FOAM GLASS
 - AF. WHITE PIPE SEAM SEALANT ON PAPER (OLD)
 - AG. BLACK PAPER UNDER VINYL FLOORING
 - AH. ASSUMED BUILT-UP ROOFING
- △ - AREA DESIGNATION
- - ASBESTOS CONTAINING MATERIAL DESIGNATION

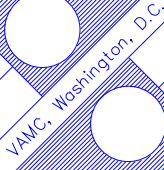
Date		 AEROSOL MONITORING & ANALYSIS, INC. 1331 LINDEN ROAD, P.O. BOX 646 HANOVER, MARYLAND 21076 WEBSITE: WWW.AMAANALYSIS.COM PHONE: 410-884-3327 FAX: 410-884-3384		Drawing Title THIRD FLOOR PLAN SOUTH EAST ASBESTOS		Asbestos Drawings		11-16-2011 Project No.		 VAMC, Washington, D.C.	Department of Veterans Affairs VA	
Professional Seal		Approved:		Approved:		Building Number 1		Checked Drawn				Drawing No.
						Location VAMC, WASHINGTON, DC						H1-15

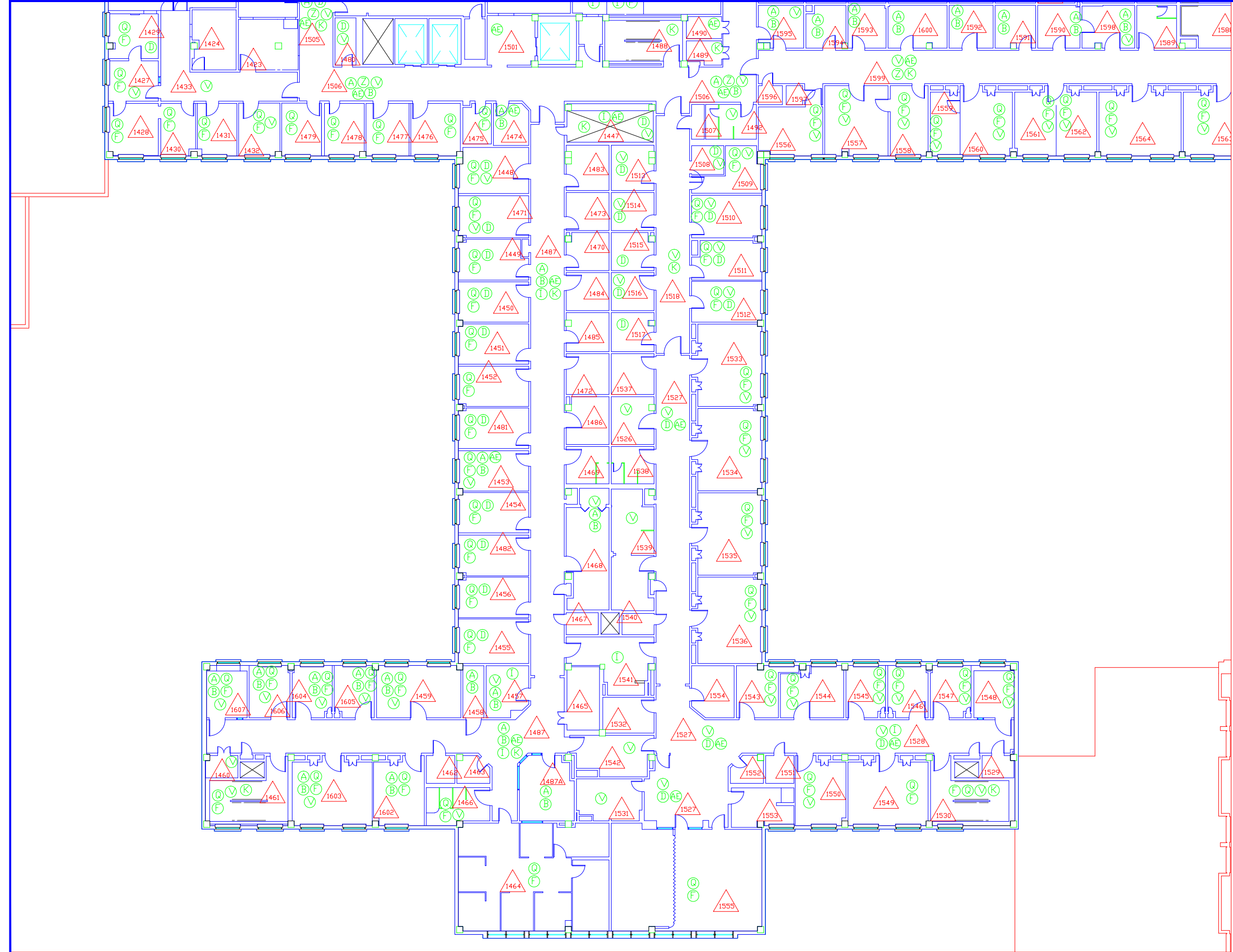

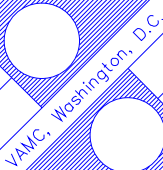

- ASBESTOS CONTAINING MATERIALS
- A. FLOOR TILE AND ASSOCIATED MASTIC
 - B. BLACK FLOOR TILE MASTIC
 - C. BLACK FLASHING TAR
 - D. BLACK MASTIC ON METAL PIPE
 - E. BLACK MASTIC ON PAPER PIPE WRAP
 - F. BLACK RADIATOR COVER MASTIC
 - G. BLACK SINK MASTIC
 - H. BROWN DUCT PIN MASTIC
 - I. BROWN DUCT SEAM SEALANT ON METAL
 - J. ELEVATOR BRAKE PADS
 - K. FIRE DOOR
 - L. FLANGE GASKETS
 - M. LINOLEUM AND ASSOCIATED MASTIC
 - N. GRAY EXTERIOR LOUVER CAULK (OLD)
 - O. GRAY PIN MASTIC UNDER FIBERGLASS BATTING
 - P. GRAY SINK MASTIC
 - Q. GRAY TRANSITE RADIATOR PANEL BOARD
 - R. LAB COUNTERTOPS / BEAKER RACKS
 - S. CALMAG DUCT INSULATION
 - T. CALMAG PIPE AND PIPE FITTING INSULATION
 - U. MUDD DUCT INSULATION
 - V. MUDD PIPE FITTING INSULATION ON FIBERGLASS
 - W. RED DUCT SEAM SEALANT ON METAL
 - X. TAN DUCT PIN MASTIC
 - Y. TRANSITE AHU BOARDS
 - Z. TRANSITE BOARD ELEVATOR PANEL
 - AA. TRANSITE ELEVATOR SWITCHBOARD
 - AB. TRANSITE FUME HOOD
 - AC. WHITE DUCT CAULK ON METAL
 - AD. WHITE PIPE SEAM SEALANT ON CANVAS
 - AE. WHITE PIPE SEAM SEALANT ON FOAM GLASS
 - AF. WHITE PIPE SEAM SEALANT ON PAPER (OLD)
 - AH. BLACK PAPER UNDER VINYL FLOORING
 - AI. ASSUMED BUILT-UP ROOFING
- △ - AREA DESIGNATION
- - ASBESTOS CONTAINING MATERIAL DESIGNATION

Date		 AEROSOL MONITORING & ANALYSIS, INC. 1431 JORDON ROAD, P.O. BOX 446 DUNDY, MARYLAND 21076 TEL: 410-884-3327 FAX: 410-884-3324		Drawing Title THIRD FLOOR PLAN SOUTH WEST ASBESTOS		Asbestos Drawings		11-16-2011 Project No.		 VAMC, Washington, D.C.		Department of Veterans Affairs	
		Professional Seal		Approved:		Building Number 1		Checked		Drawn		Drawing No. H1-16	
				Approved:		Location VAMC, WASHINGTON, DC							

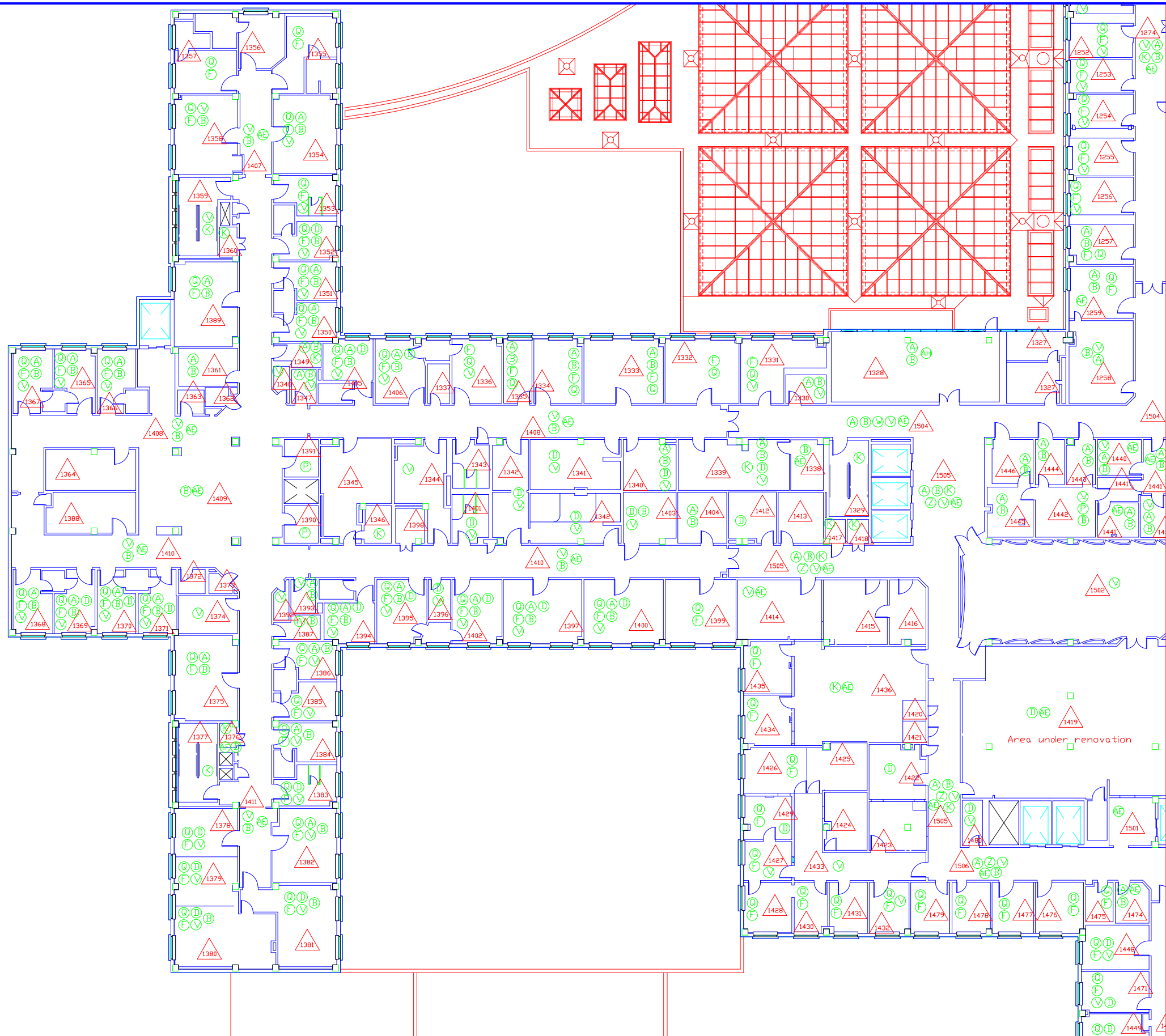
- ASBESTOS CONTAINING MATERIALS
- A. FLOOR TILE AND ASSOCIATED MASTIC
 - B. BLACK FLOOR TILE MASTIC
 - C. BLACK FLASHING TAR
 - D. BLACK MASTIC ON METAL PIPE
 - E. BLACK MASTIC ON PAPER PIPE WRAP
 - F. BLACK RADIATOR COVER MASTIC
 - G. BLACK SINK MASTIC
 - H. BROWN DUCT PIN MASTIC
 - I. BROWN DUCT SEAM SEALANT ON METAL
 - J. ELEVATOR BRAKE PADS
 - K. FIRE DOOR
 - L. FLANGE GASKETS
 - M. LINOLEUM AND ASSOCIATED MASTIC
 - N. GRAY EXTERIOR LOUVER CAULK (OLD)
 - O. GRAY PIN MASTIC UNDER FIBERGLASS BATTING
 - P. GRAY SINK MASTIC
 - Q. GRAY TRANSITE RADIATOR PANEL BOARD
 - R. LAB COUNTERTOPS / BEAKER RACKS
 - S. CALMAG DUCT INSULATION
 - T. CALMAG PIPE AND PIPE FITTING INSULATION
 - U. MUDDIED DUCT INSULATION
 - V. MUDDIED PIPE FITTING INSULATION ON FIBERGLASS
 - W. RED DUCT SEAM SEALANT ON METAL
 - X. TAN DUCT PIN MASTIC
 - Y. TRANSITE AHU BOARDS
 - Z. TRANSITE BOARD ELEVATOR PANEL
 - AA. TRANSITE ELEVATOR SWITCHBOARD
 - AB. TRANSITE FUME HOOD
 - AC. WHITE DUCT CAULK ON METAL
 - AD. WHITE PIPE SEAM SEALANT ON CANVAS
 - AE. WHITE PIPE SEAM SEALANT ON FOAM GLASS
 - AF. WHITE PIPE SEAM SEALANT ON PAPER (OLD)
 - AH. BLACK PAPER UNDER VINYL FLOORING
 - AL. ASSUMED BUILT-UP ROOFING
- △ - AREA DESIGNATION
- - ASBESTOS CONTAINING MATERIAL DESIGNATION



Date	 ACROSOL MONITORING & ANALYTICS, INC. 1551 ADDISON ROAD, P.O. BOX 646 ANNAPOLIS, MARYLAND 21401 WEBSITE: WWW.ACROSOLINC.COM PHONE: 410-484-3327 FAX: 410-484-3328	Drawing Title THIRD FLOOR PLAN NORTH WEST ASBESTOS		Asbestos Drawings		11-16-2011	
		Approved:	Approved:	Building Number 1	Checked	Drawn	Project No.
	Professional Seal	Approved:	Location VAMC, WASHINGTON, DC			Drawing No. H1-17	

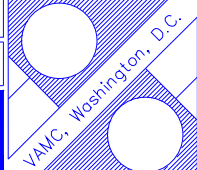

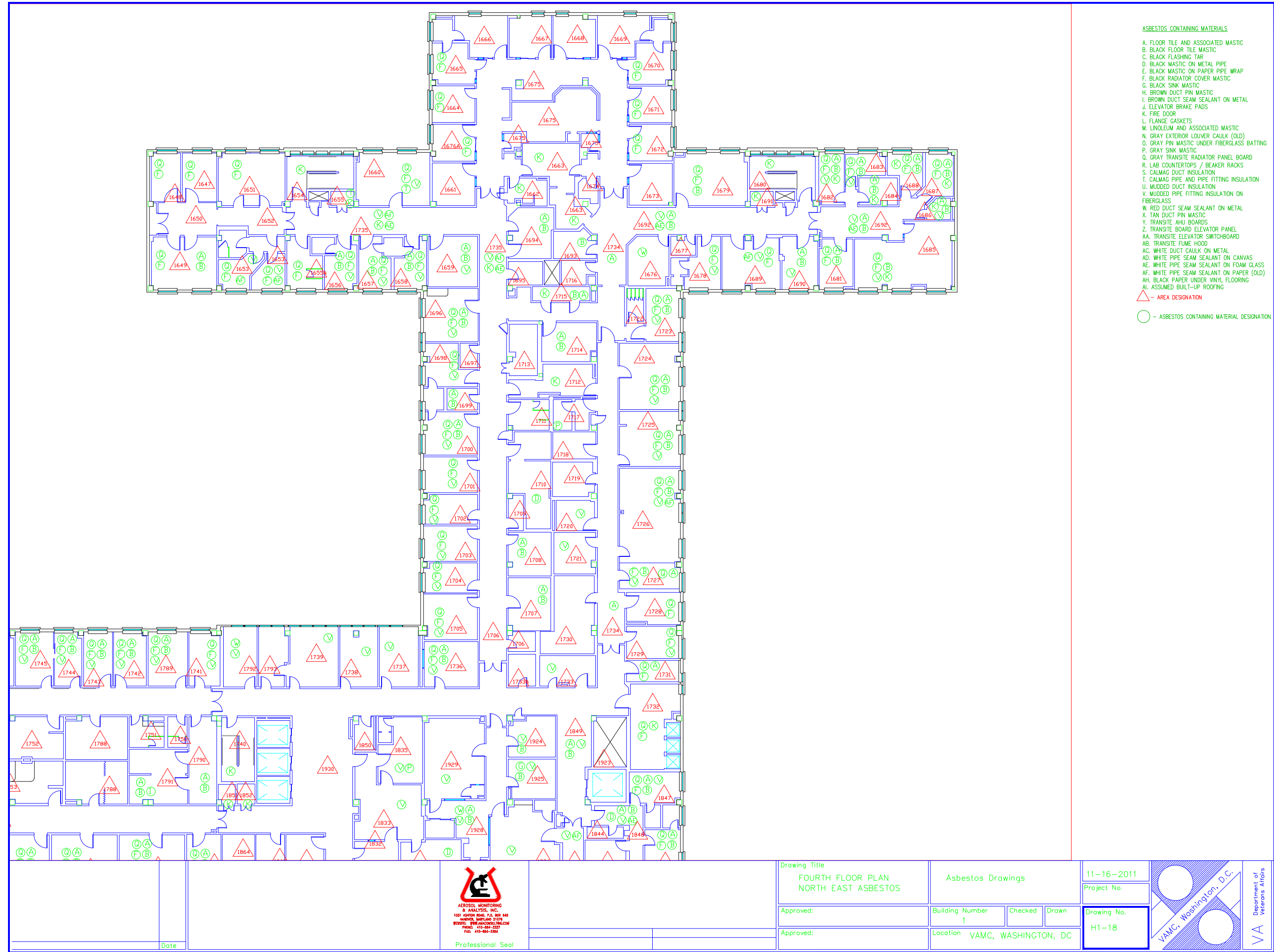

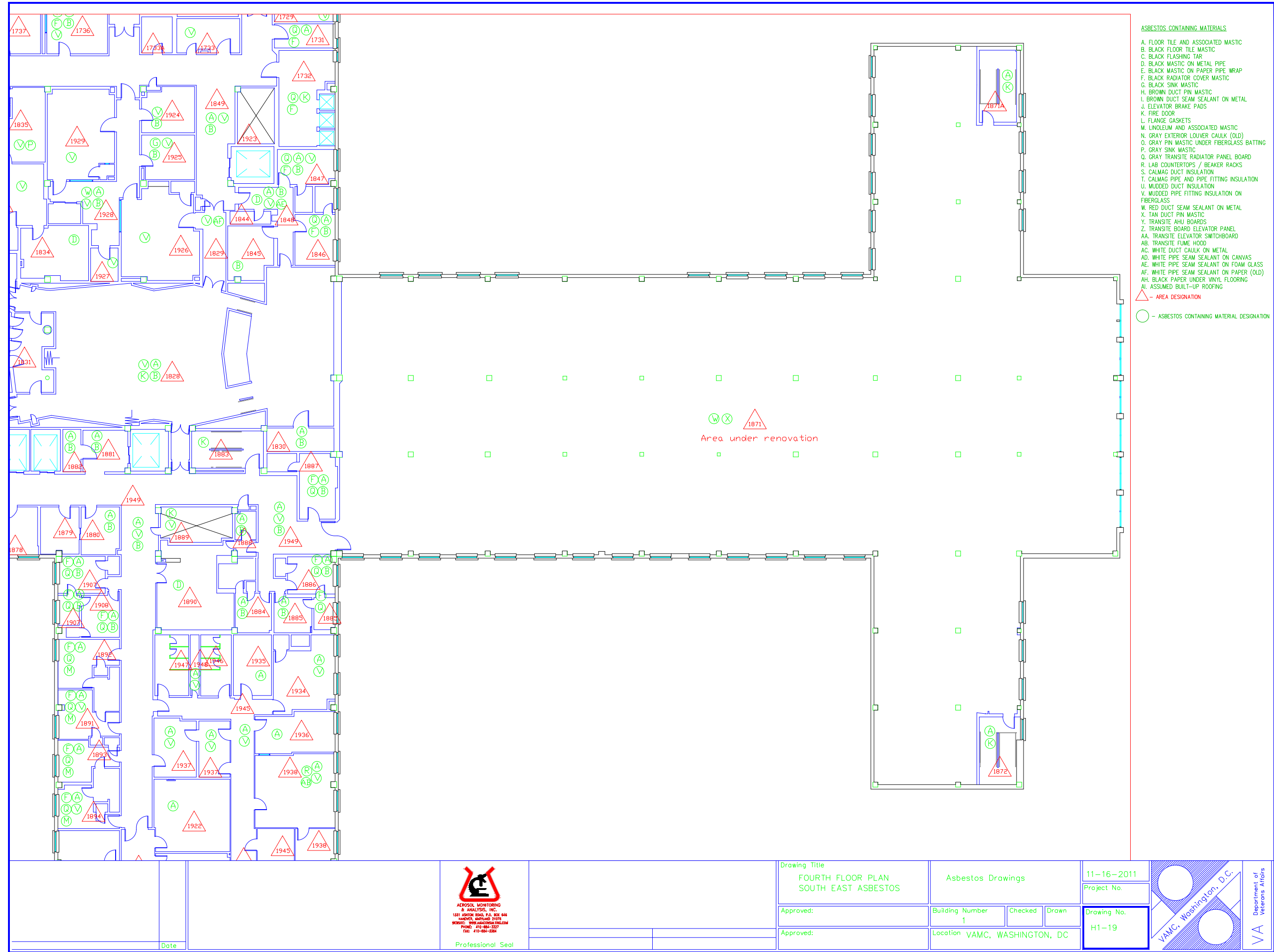

ACROSOL MONITORING
& ANALYSIS, INC.
1331 ARISTON ROAD, P.O. BOX 646
BIRMINGHAM, ALABAMA 35201
PHONE: 410-884-3327
FAX: 410-884-3384

Professional Seal

Drawing Title
FOURTH FLOOR PLAN
SOUTH EAST ASBESTOS

Approved:

Approved:

Asbestos Drawings

Building Number
1

Checked

Drawn

Location VAMC, WASHINGTON, DC

11-16-2011

Project No.

Drawing No.

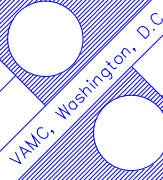

H1-19



Department of
Veterans Affairs



- ASBESTOS CONTAINING MATERIALS
- A. FLOOR TILE AND ASSOCIATED MASTIC
 - B. BLACK FLOOR TILE MASTIC
 - C. BLACK FLASHING TAR
 - D. BLACK MASTIC ON METAL PIPE
 - E. BLACK MASTIC ON PAPER PIPE WRAP
 - F. BLACK RADIATOR COVER MASTIC
 - G. BLACK SINK MASTIC
 - H. BROWN DUCT SEALANT ON METAL
 - I. ELEVATOR BRAKE PADS
 - J. FIRE DOOR
 - K. FLANGE GASKETS
 - L. LINOLEUM AND ASSOCIATED MASTIC
 - M. GRAY EXTERIOR LOUVER CAULK (OLD)
 - N. GRAY PIN MASTIC UNDER FIBERGLASS BATTING
 - O. GRAY SINK MASTIC
 - P. GRAY TRANSITE RADIATOR PANEL BOARD
 - Q. LAB COUNTERTOPS / BEAKER RACKS
 - R. CALMAG DUCT INSULATION
 - S. CALMAG PIPE AND PIPE FITTING INSULATION
 - T. MUDDIED DUCT INSULATION
 - U. MUDDIED PIPE FITTING INSULATION ON FIBERGLASS
 - V. RED DUCT SEAM SEALANT ON METAL
 - W. TAN DUCT PIN MASTIC
 - X. TRANSITE AHU BOARDS
 - Y. TRANSITE BOARD ELEVATOR PANEL
 - Z. TRANSITE ELEVATOR SWITCHBOARD
 - AA. TRANSITE FUME HOOD
 - AB. WHITE DUCT CAULK ON METAL
 - AC. WHITE PIPE SEAM SEALANT ON CANVAS
 - AD. WHITE PIPE SEAM SEALANT ON FOAM GLASS
 - AE. WHITE PIPE SEAM SEALANT ON PAPER (OLD)
 - AF. BLACK PAPER UNDER VINYL FLOORING
 - AI. ASSUMED BUILT-UP ROOFING
- △ - AREA DESIGNATION
- - ASBESTOS CONTAINING MATERIAL DESIGNATION

Date	 ACROSOL MONITORING & ANALYSIS, INC. 1531 ASHTON ROAD, P.O. BOX 844 MAYFIELD, MARYLAND 21078 PHONE: 410-484-5227 FAX: 410-484-5284	Professional Seal	Drawing Title FOURTH FLOOR PLAN SOUTH WEST ASBESTOS	Asbestos Drawings	11-16-2011 Project No.	 VAMC, Washington, D.C.	Department of Veterans Affairs
			Approved: Approved:	Building Number 1 Location VAMC, WASHINGTON, DC	Checked Drawing No. H1-20		

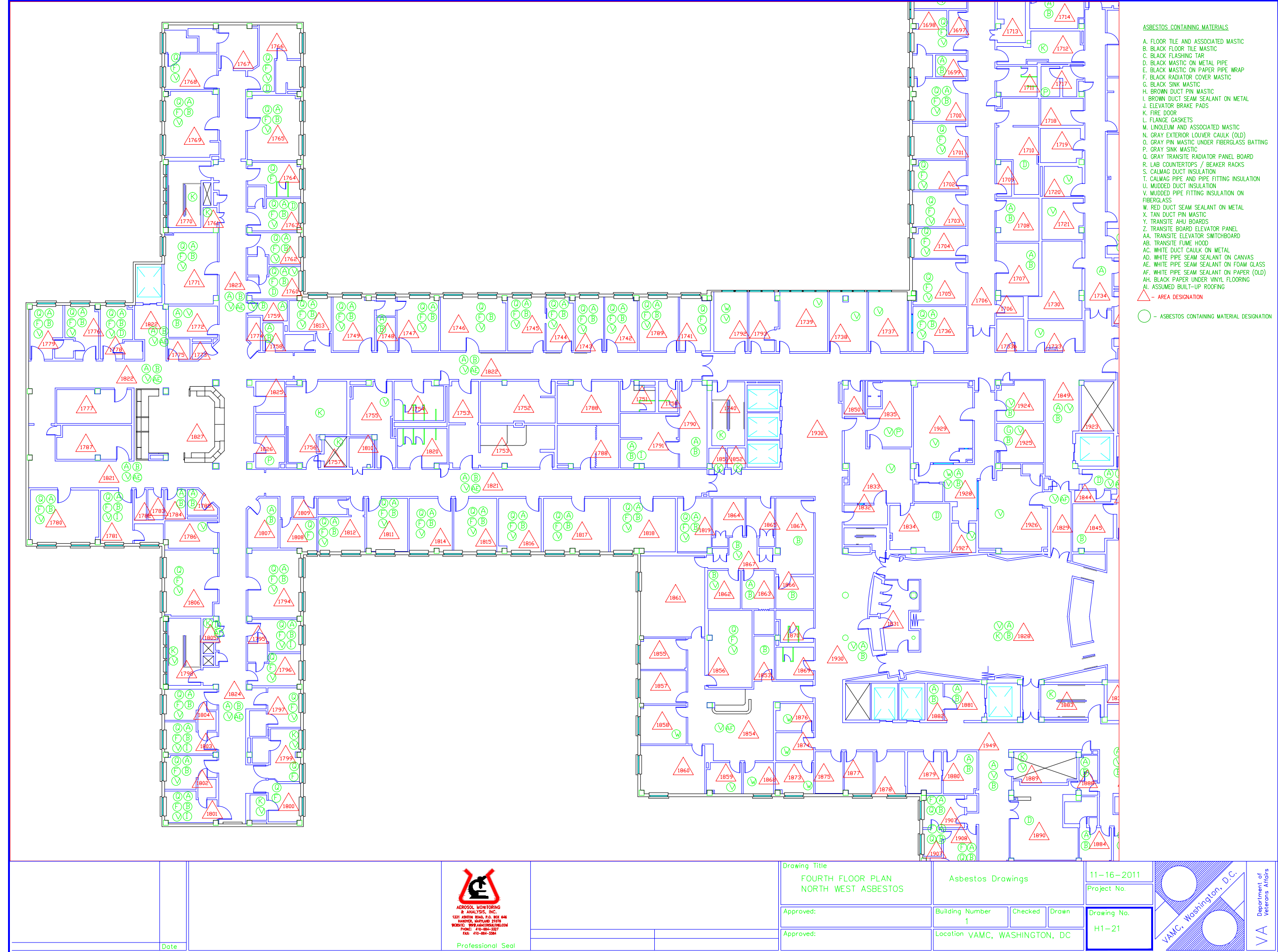

AEROSOL MONITORING
& ANALYSIS, INC.
1331 LINTON ROAD, P.O. BOX 646
BUNNYSVILLE, MARYLAND 21278
WEBSITE: WWW.AMA-DC.COM
PHONE: 410-584-5327
FAX: 410-584-5384

Professional Seal

Drawing Title
FOURTH FLOOR PLAN
NORTH WEST ASBESTOS

Approved:

Approved:

Asbestos Drawings

Building Number
1

Checked

Drawn

Location VAMC, WASHINGTON, DC

11-16-2011

Project No.

Drawing No.

H1-21

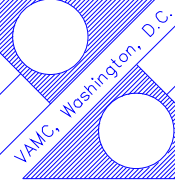

Department of
Veterans Affairs

- ASBESTOS CONTAINING MATERIALS
- A. FLOOR TILE AND ASSOCIATED MASTIC
 - B. BLACK FLOOR TILE MASTIC
 - C. BLACK FLASHING TAR
 - D. BLACK MASTIC ON METAL PIPE
 - E. BLACK MASTIC ON PAPER PIPE WRAP
 - F. BLACK RADIATOR COVER MASTIC
 - G. BLACK SINK MASTIC
 - H. BROWN DUCT PIN MASTIC
 - I. BROWN DUCT SEAM SEALANT ON METAL
 - J. ELEVATOR BRAKE PADS
 - K. FIRE DOOR
 - L. FLANGE GASKETS
 - M. LINOLEUM AND ASSOCIATED MASTIC
 - N. GRAY EXTERIOR LOUVER CAULK (OLD)
 - O. GRAY PIN MASTIC UNDER FIBERGLASS BATTING
 - P. GRAY SINK MASTIC
 - Q. GRAY TRANSITE RADIATOR PANEL BOARD
 - R. LAB COUNTERTOPS / BEAKER RACKS
 - S. CALMAG DUCT INSULATION
 - T. CALMAG PIPE AND PIPE FITTING INSULATION
 - U. MUDDER DUCT INSULATION
 - V. MUDDER PIPE FITTING INSULATION ON FIBERGLASS
 - W. RED DUCT SEAM SEALANT ON METAL
 - X. TAN DUCT PIN MASTIC
 - Y. TRANSITE AHU BOARDS
 - Z. TRANSITE BOARD ELEVATOR PANEL
 - AA. TRANSITE ELEVATOR SWITCHBOARD
 - AB. TRANSITE FUME HOOD
 - AC. WHITE DUCT CAULK ON METAL
 - AD. WHITE PIPE SEAM SEALANT ON CANVAS
 - AE. WHITE PIPE SEAM SEALANT ON FOAM GLASS
 - AF. WHITE PIPE SEAM SEALANT ON PAPER (OLD)
 - AH. BLACK PAPER UNDER VINYL FLOORING
 - AI. ASSUMED BUILT-UP ROOFING
- △ - AREA DESIGNATION
- - ASBESTOS CONTAINING MATERIAL DESIGNATION

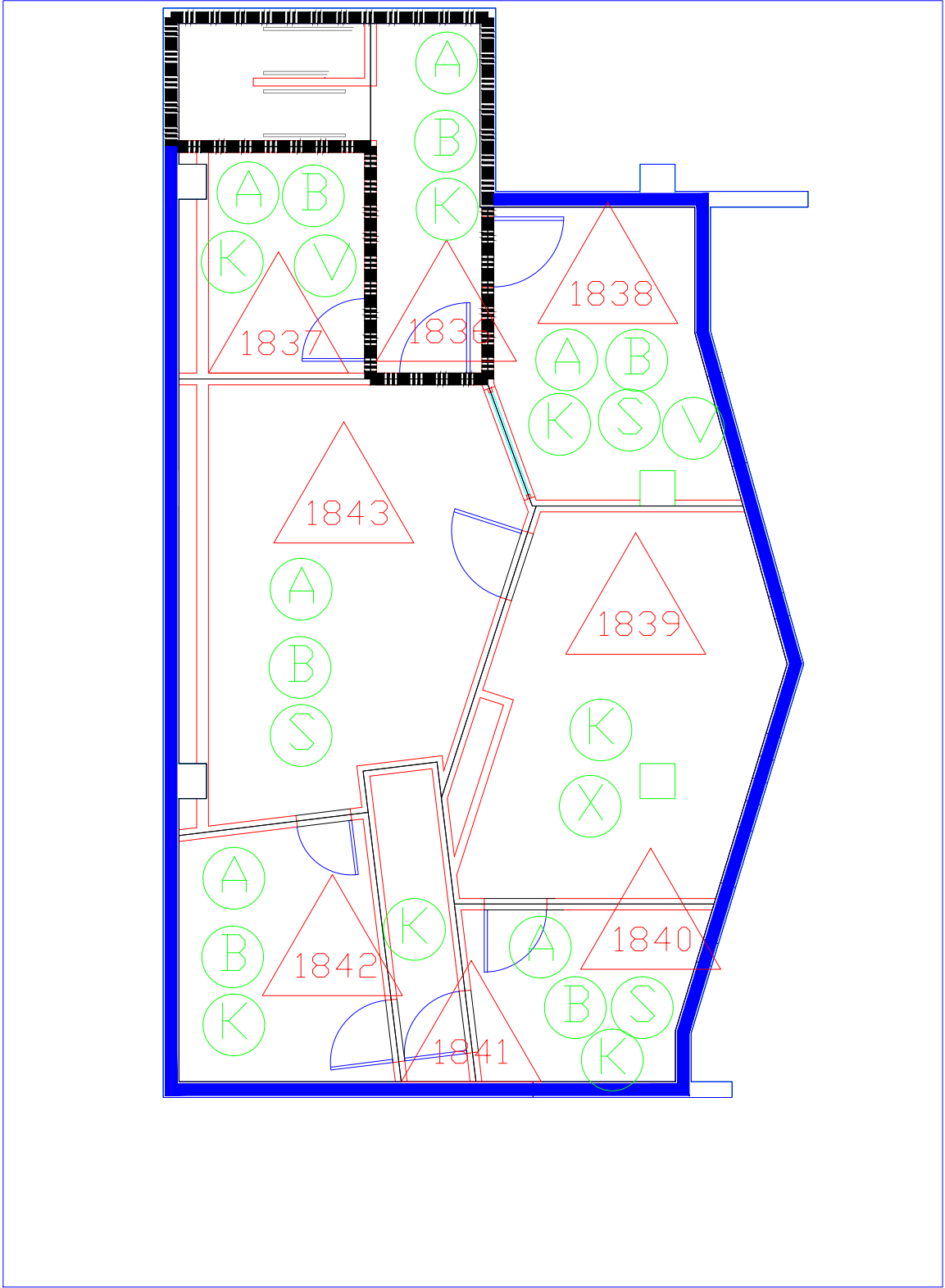

Date	Professional Seal		MEZZANINE FLOOR PLAN ASBESTOS	Approved:	Asbestos Drawings		11-16-2011		Department of Veterans Affairs
				Approved:	Building Number 1	Checked	Drawn		
				Location VAMC, WASHINGTON, DC					

ASBESTOS CONTAINING MATERIALS

- A. FLOOR TILE AND ASSOCIATED MASTIC
- B. BLACK FLOOR TILE MASTIC
- C. BLACK FLASHING TAR
- D. BLACK MASTIC ON METAL PIPE
- E. BLACK MASTIC ON PAPER PIPE WRAP
- F. BLACK RADIATOR COVER MASTIC
- G. BLACK SINK MASTIC
- H. BROWN DUCT PIN MASTIC
- I. BROWN DUCT SEAM SEALANT ON METAL
- J. ELEVATOR BRAKE PADS
- K. FIRE DOOR
- L. FLANGE GASKETS
- M. LINOLEUM AND ASSOCIATED MASTIC
- N. GRAY EXTERIOR LOUVER CAULK (OLD)
- O. GRAY PIN MASTIC UNDER FIBERGLASS BATTING
- P. GRAY SINK MASTIC
- Q. GRAY TRANSITE RADIATOR PANEL BOARD
- R. LAB COUNTERTOPS / BEAKER RACKS
- S. CALMAG DUCT INSULATION
- T. CALMAG PIPE AND PIPE FITTING INSULATION
- U. MUDDIED DUCT INSULATION
- V. MUDDIED PIPE FITTING INSULATION ON FIBERGLASS
- W. RED DUCT SEAM SEALANT ON METAL
- X. TAN DUCT PIN MASTIC
- Y. TRANSITE AHU BOARDS
- Z. TRANSITE BOARD ELEVATOR PANEL
- AA. TRANSITE ELEVATOR SWITCHBOARD
- AB. TRANSITE FUME HOOD
- AC. WHITE DUCT CAULK ON METAL
- AD. WHITE PIPE SEAM SEALANT ON CANVAS
- AE. WHITE PIPE SEAM SEALANT ON FOAM GLASS
- AF. WHITE PIPE SEAM SEALANT ON PAPER (OLD)
- AH. BLACK PAPER UNDER VINYL FLOORING
- AI. ASSUMED BUILT-UP ROOFING

△ - AREA DESIGNATION
○ - ASBESTOS CONTAINING MATERIAL DESIGNATION

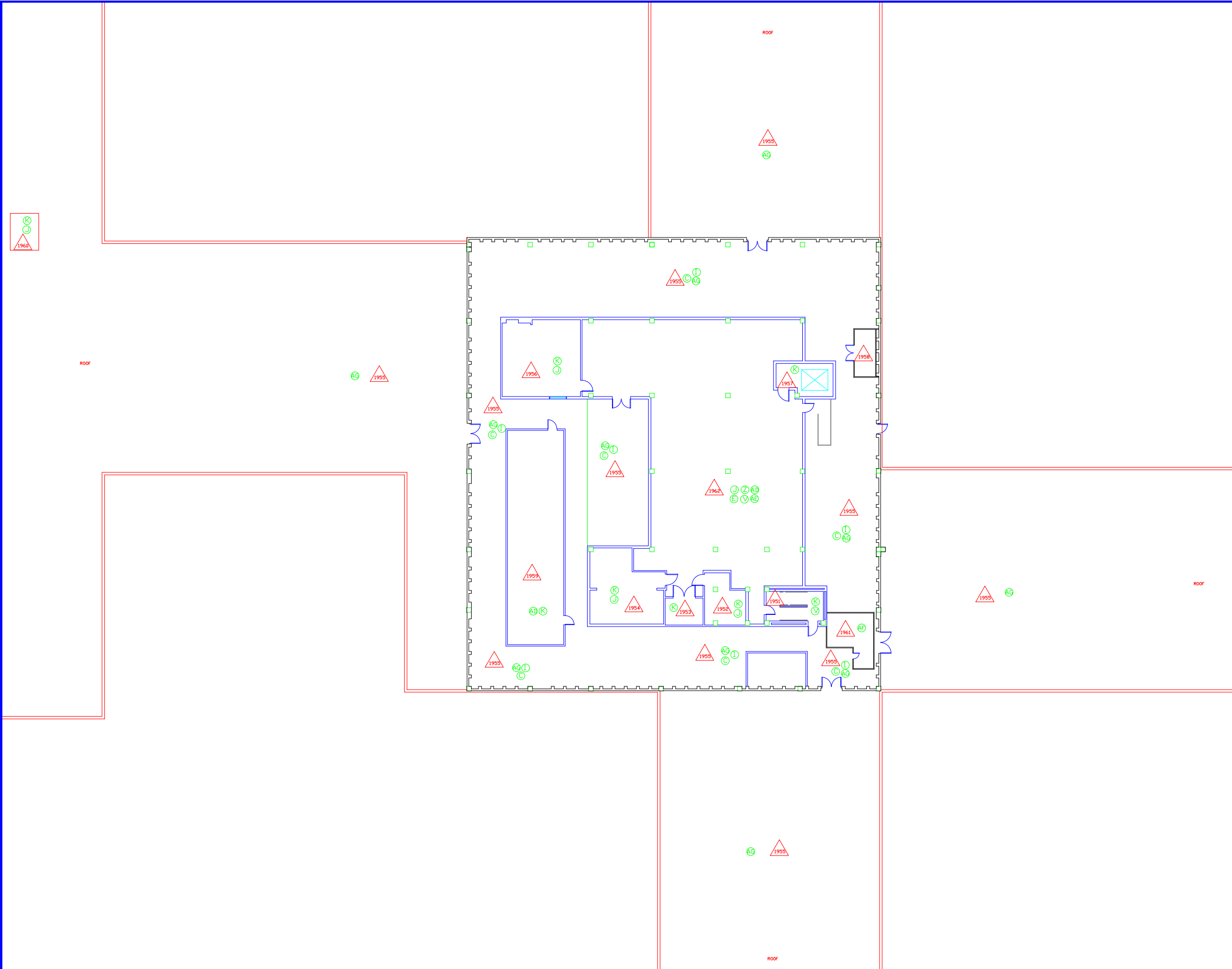

Date	Professional Seal		PENTHOUSE FLOOR PLAN ASBESTOS	Approved:	Asbestos Drawings		11-16-2011
				Approved:	Building Number 1	Checked	Drawn
				Approved:	Location VAMC, WASHINGTON, DC	Drawing No. H1-23	