

[illegible]

CONSULTANTS	
-------------	--

Professional Seals: 

ARCHITECT/ENGINEERS:

RLE
A JOINT

145 Lincoln Avenue
Winter Park, Florida 32789
407 647 1039

ELERBE BECKET

VENTURE



1001 G Street NW, Suite 1000
Washington, D.C. 20001
202 654 9000

Drawing Title
HOSPITAL / CLINIC
LEVEL 4, AREA C
AREA PLAN

Approved: Project Director
Melan Arshick

Project Title	A NEW HOSPITAL FOR VAMC ORLANDO, FLORIDA		
Location	Orlando, Florida		
Date	04 JUNE, 2010	Checked	BKH
		Drawn	EB / RLF

Project Number 673-960	<div> <div> <div>OFFICE OF FACILITIES MANAGEMENT</div> <div>  <div>Department of Veterans Affairs</div> </div> </div> </div>
Building Number 01 AND 02	
Drawing Number H-AE1.4FC	

Dag. 623 of 4322

BUILDING IS FULLY SPRINKLERED

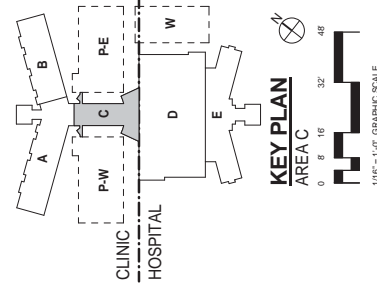
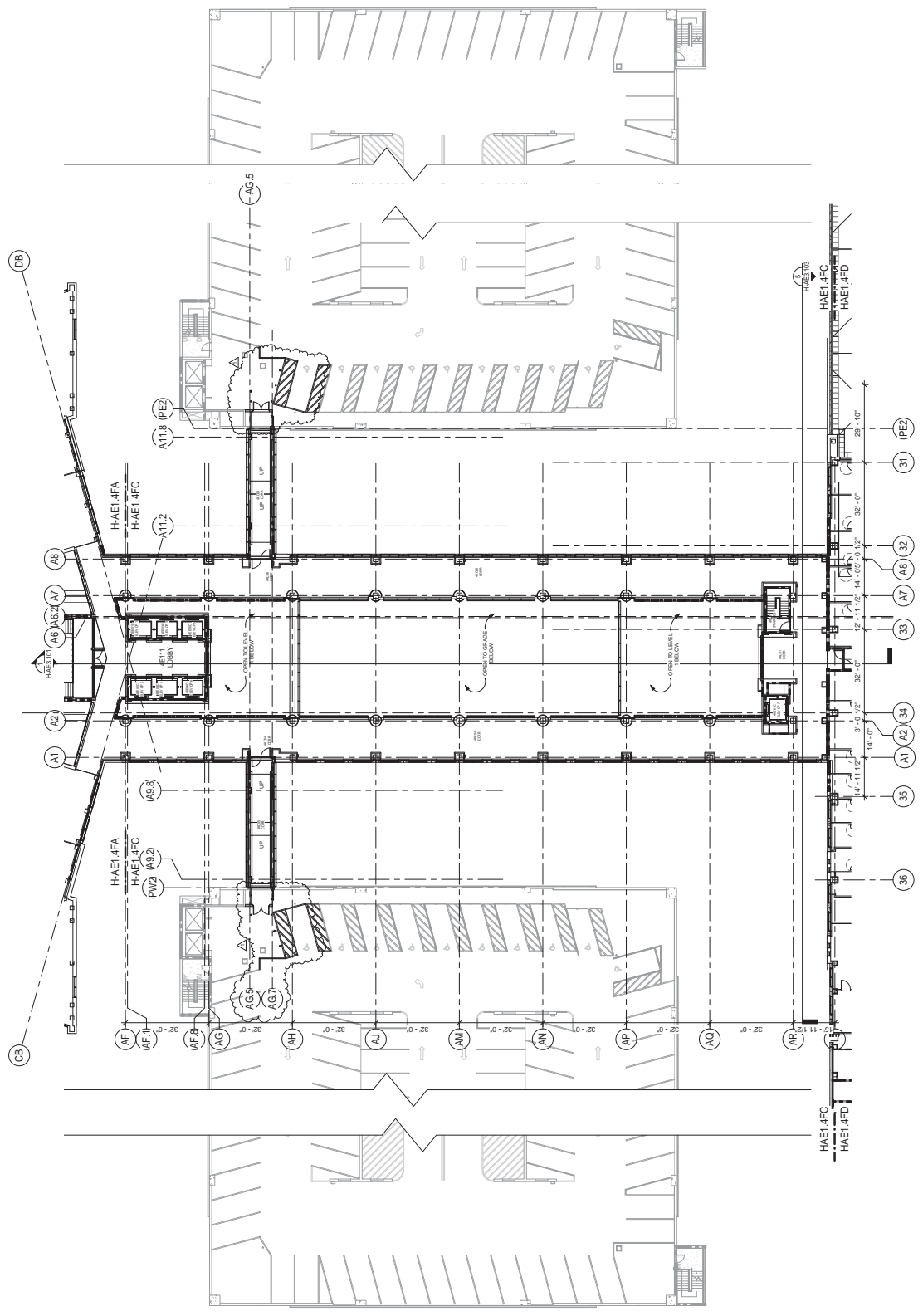
NOTES: _____
SHEET NOTES: _____

- A. SEE SHEET G-011 FOR GENERAL ABBREVIATIONS AND ARCHITECTURAL SYMBOLS.
- B. DIMENSIONS ARE TO COLUMN GRID, FACE OF MASONRY OR CONCRETE, INSIDE FACE OF SHAFT WALL OR TO FACE OF METAL STUD.
- C. FOR BID ALTERNATE INFORMATION IDENTIFIED BY AN OUTLINE, REFER TO #16 CONSTRUCTION PLANS DESIGNATED WITHIN "A" AT THE END OF THE SHEET NUMBER.
- D. REFER TO SHEET 16-AE1.2F4 FOR TYPICAL ROOF NOTES.

NOTES:
SHEET NOTES:

- A. SEE SHEET G-011 FOR GENERAL ABBREVIATIONS AND ARCHITECTURAL SYMBOLS.
- B. DIMENSIONS ARE TO COLUMN GRID, FACE OF MASONRY OR CONCRETE, INSIDE FACE OF SHAFT.
- C. CONTRACTOR TO PROVIDE, AND VERIFY, FIREPROOFING TO MAINTAIN REQUIRED RATING OF INTERIOR ASSEMBLY.

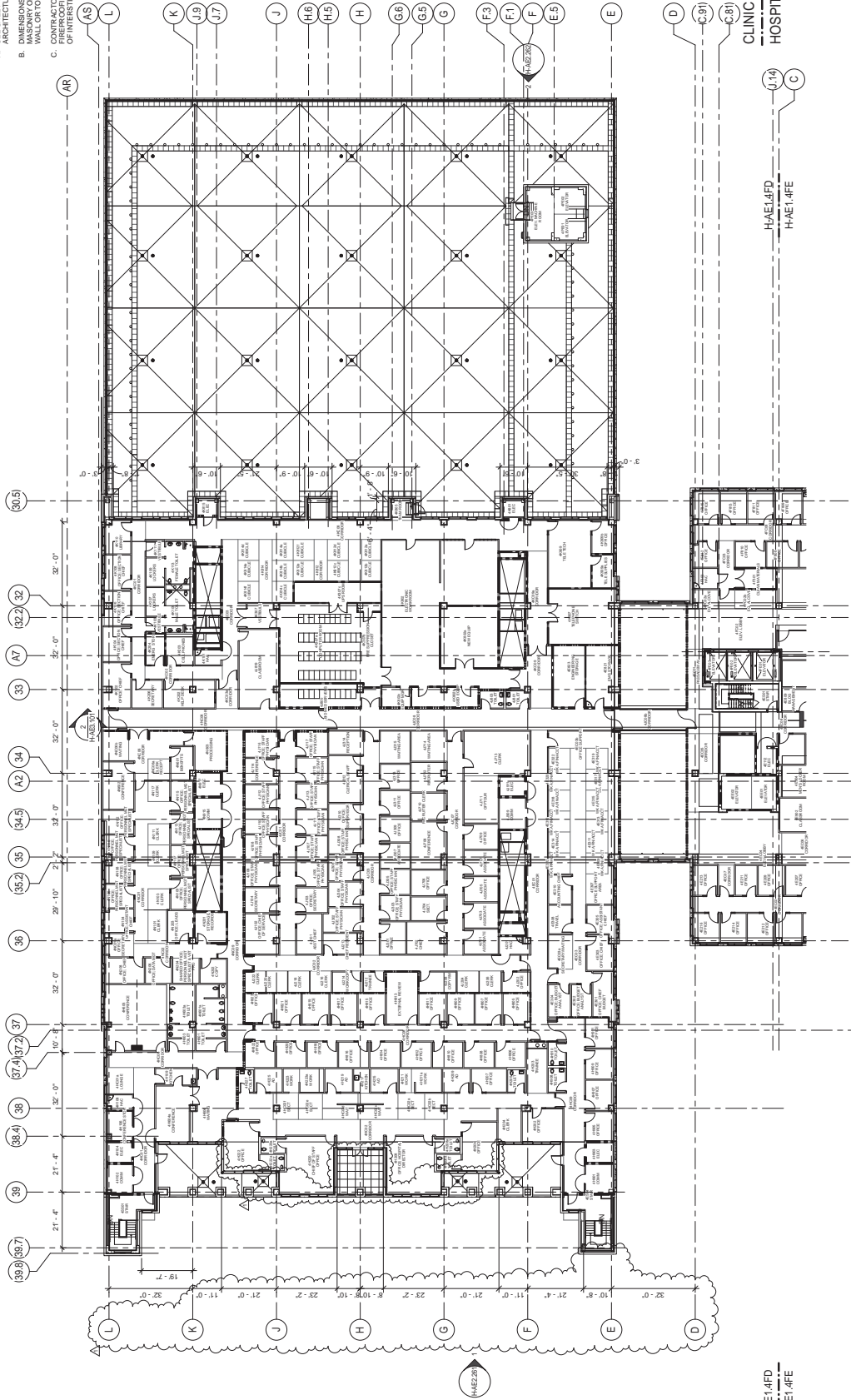

1/8" = 1'-0" GRAPHIC SCALE

BUILDING IS FULLY SPRINKLERED

<div>CONSULTANTS:</div> <table><tr><th>No.</th><th>Description</th><th>Date</th></tr><tr><td>1</td><td>CPR 046</td><td>03/25/11</td></tr><tr><td> </td><td> </td><td> </td></tr><tr><td> </td><td> </td><td> </td></tr><tr><td> </td><td> </td><td> </td></tr><tr><td> </td><td> </td><td> </td></tr><tr><td> </td><td> </td><td> </td></tr><tr><td> </td><td> </td><td> </td></tr><tr><td> </td><td> </td><td> </td></tr><tr><td> </td><td> </td><td> </td></tr><tr><td> </td><td> </td><td> </td></tr></table>			No.	Description	Date	1	CPR 046	03/25/11																												<div>Professional Seals:</div> <div></div>		<div>ARCHITECT/ENGINEERS:</div> <div><div>RLE ELLEN BECKETT A JOINT VENTURE</div><div>1001 G Street, N.W., Suite 1000 Washington, D.C. 20005 407 847 1000</div></div>		<div>Project Title: HOSPITAL / CLINIC LEVEL 4, AREA D AREA PLAN</div> <div>Project Number: H-AE1.4FD</div> <div>Design Number: H-AE1.4FD</div> <div>Location: Orlando, Florida</div> <div>Owner: VAMC ORLANDO, FLORIDA</div> <div>Design Date: 04 JUNE 2010</div> <div>Design Scale: 1/8" = 1'-0"</div> <div>Department of Facilities Management</div>	
No.	Description	Date																																							
1	CPR 046	03/25/11																																							

[illegible]

CONSULTANTS:	
--------------	--

Professional Seals: 

ARCHITECT/ENGINEERS:
RLS
A JO
145 Lincoln Avenue
Winter Park, Florida 32789
407 647 1039

11 **ELLERBE BECKET**

2

PRINT VENTURE

1001 G. Street NW, Suite 1000
Washington, D.C. 20001
202 654 8300

Drawing Title
HOSPITAL / CLINIC
LEVEL 4, AREA E
AREA PLAN

Approved Project Director

Melan Arshin

Project Title		Drawing Number		 Department of Veterans Affairs OFFICE OF FACILITIES MANAGEMENT	
A NEW HOSPITAL FOR VAMC ORLANDO, FLORIDA		600-560 Building Number 01 AND 02		H-AE1.4FE Day 025 of 4322	
Location		Drawing Number			
Orlando, Florida					
Date	Issued	Revised	Drawn		
04 JUNE 2010	BKH		EBJ RLF		

BUILDING IS FULLY SPRINKLERED

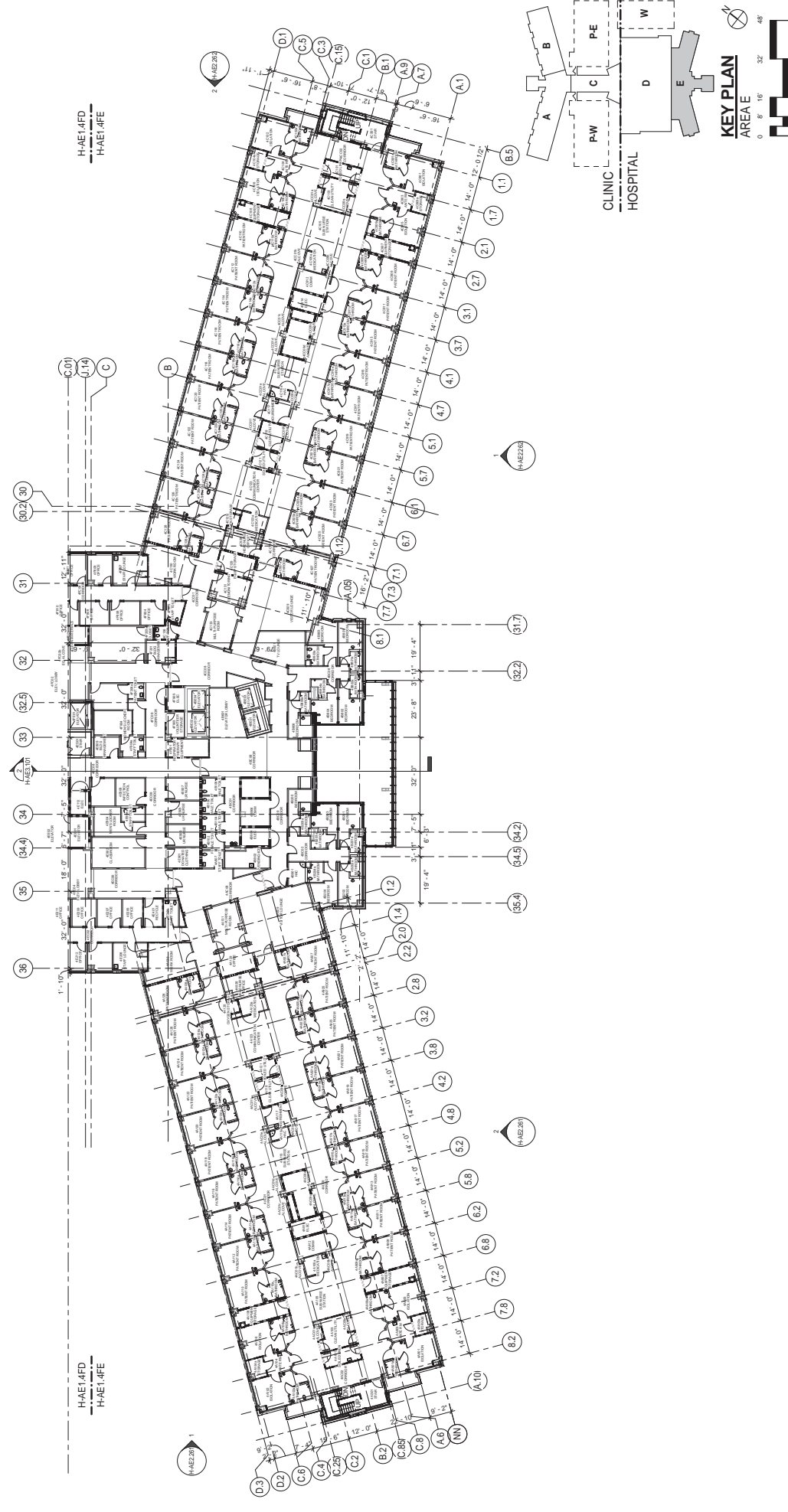
NOTES: _____
SHEET NOTES: _____

- A. SEE SHEET G-011 FOR GENERAL ABBREVIATIONS AND ARCHITECTURAL SYMBOLS.**
- B. DIMENSIONS ARE TO COLUMN GRID, FACE OF MASONRY OR CONCRETE, INSIDE FACE OF SHAFT WALL OR TO FACE OF METAL STUD.**
- C. CONTRACTOR TO PROVIDE ALL NECESSARY FIREPROOFING/SAFING TO MAINTAIN REQUIRED RATING OF INTERFACIAL ASSEMBLY.**

KEY PLAN

AREA E

0 8' 16' 32'

1/16" = 1'-0" GRAPHIC SCALE

[illegible]

CONSULTANTS:	
--------------	--

Professional Seals: 

	ARCHITECT/ENGINEERS:	 <p>RLE A JOINT 148 Lincoln Avenue Woburn Park, Toronto M3J 2W6 407-647-1039</p>
--	----------------------	---

ELERBE BECKET

VENTURE



1001 G Street NW, Suite 1000
Washington, D.C. 20001
202 654 9000

Drawing Title
HOSPITAL / CLINIC
LEVEL 4 INTERSTITIAL, AREA A
AREA PLAN
Approved: Project Director
Melan Arshie

Project Title		A NEW HOSPITAL FOR VAMC ORLANDO, FLORIDA	
Location		Orlando, Florida	
Date	04 JUNE, 2010	Checked	BKH
		Drawn	EB / RLF

Project Number	673-960
Building Number	01 AND 02
Drawing Number	H-AE1.4NA



Department of
Veterans Affairs

Dwg. 606 of 4322

BUILDING IS FULLY SPRINKLERED

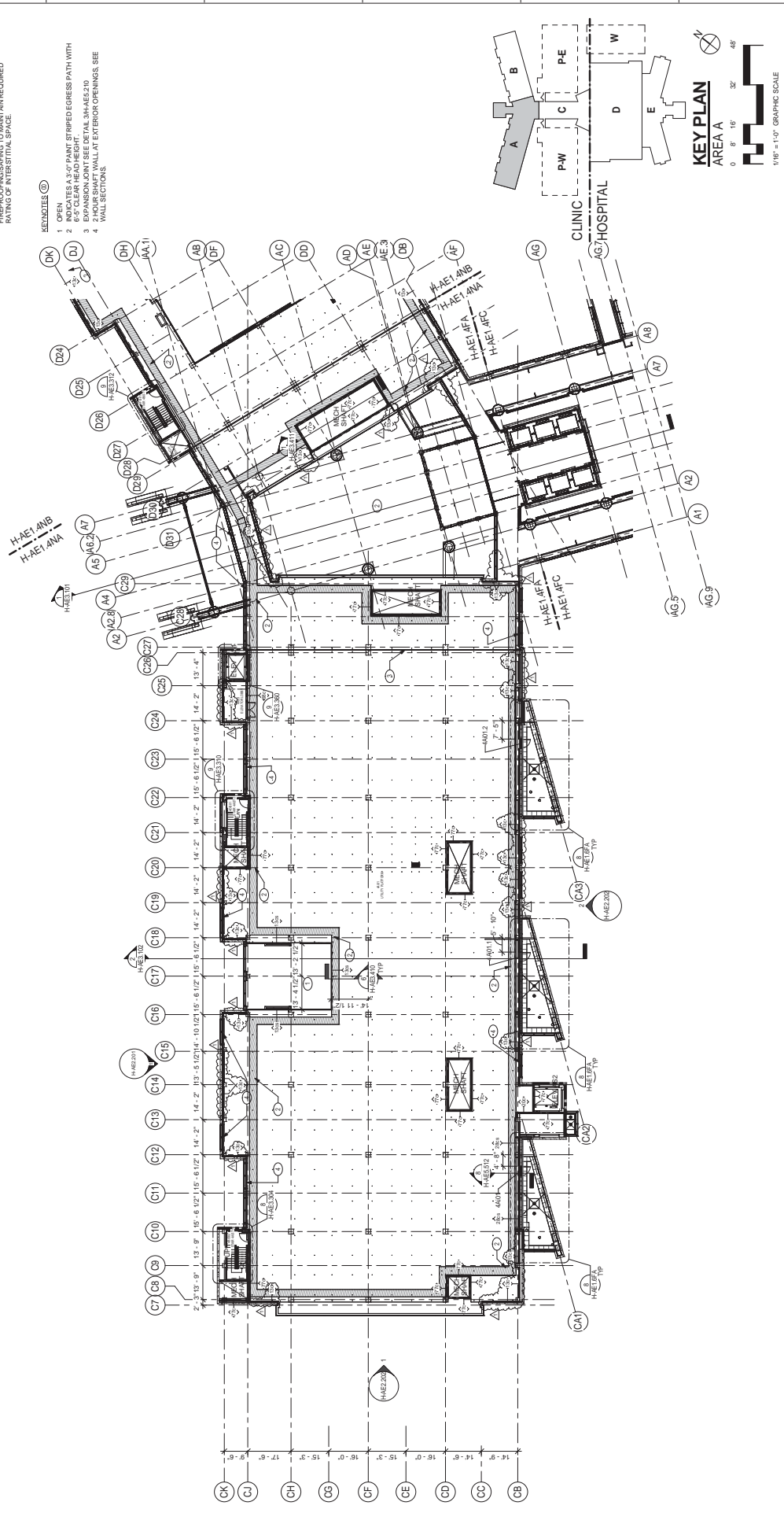
NOTES: _____
SHEET NOTES: _____

- A. SEE SHEET G-011 FOR GENERAL ABBREVIATIONS AND ARCHITECTURAL SYMBOLS.**
- B. DIMENSIONS ARE TO COLUMN GRID. FACE OF MASONRY OR CONCRETE. INSIDE FACE OF SHAFT WALL OR TO FACE OF METAL STUD.**
- C. FOR BID ALTERNATE INFORMATION IDENTIFIED BY AN OUTLINE, REFER TO 1/8" CONSTRUCTION PLANS DESIGNATED WITH AN "A" AT THE END OF THE SHEET NUMBER.**
- D. CONTRACTOR TO PROVIDE ALL NECESSARY FIREPROOFING/SAFING TO MEET ANY REQUIRED RATING OF INTERSTITIAL SPACE.**

- KEYNOTES** (00)
- | | |
|---|---------------------------------|
| 1 | OPEN |
| 2 | INDICATES A 3
6'-5" CLEAR HE |
| 3 | EXPANSION JO |
| 4 | 2 HOUR SHAFT
WALL SECTION |

KEY PLAN





- 1 INDICATES A 3'-0" PAINT STRIPED EGRESS PATH WITH 6-5" CLEAR HEAD HEIGHT
- 2 CONSTRUCT 2 HOUR SHAFT WALL AT INTERSTITIAL PLATFORM EDGE
- 3 CONSTRUCT 2 HOUR SHAFT WALL AT EXTERIOR OPENINGS. SEE WALL SECTIONS

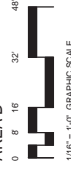

U.S. FORM 01-6231 OCT 1978

[illegible]

CONSULTANTS:

Professional Seals:



ARCHITECT/ENGINEERS:



Drawing Title
HOSPITAL / CLINIC

Project Title	A NEW HOSPITAL FOR
---------------	--------------------

Project Number
673-950

Building Number	01 AND 02
-----------------	-----------

OFFICE OF
FACILITIES

Drawing Number	11 A F 4 A N I C
----------------	------------------

MANAGEMENT

NOTES: _____
SHEET NOTES: _____

A. SEE SHEET G-011 FOR GENERAL ABBREVIATIONS AND ARCHITECTURAL SYMBOLS.

B. DIMENSIONS ARE TO COLUMN GRID, FACE OF MASONRY OR CONCRETE, INSIDE FACE OF SHAFT WALL OR TO FACE OF METAL STUD.

C. CONTRACTOR TO PROVIDE ALL NECESSARY FIREPROOFING/SAFING TO MAINTAIN REQUIRED RATING OF INTERFACIAL ASSEMBLY.

KEYNOTES: (∞)

4 CONSTRUCT 2 HOUR SHAFT WALL AT EXTERIOR OPENINGS. SEE WALL SECTIONS

5 SPRAY APPLIED FIREPROOFING; 1/2" PER FIREPROOFING SCHEDULE. SEE H-AE5.001

H-AE1.4NDND	H-AE1.4NEVE
	

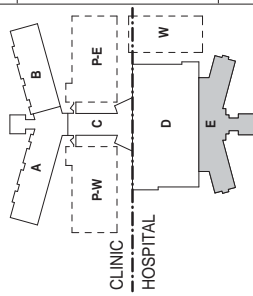
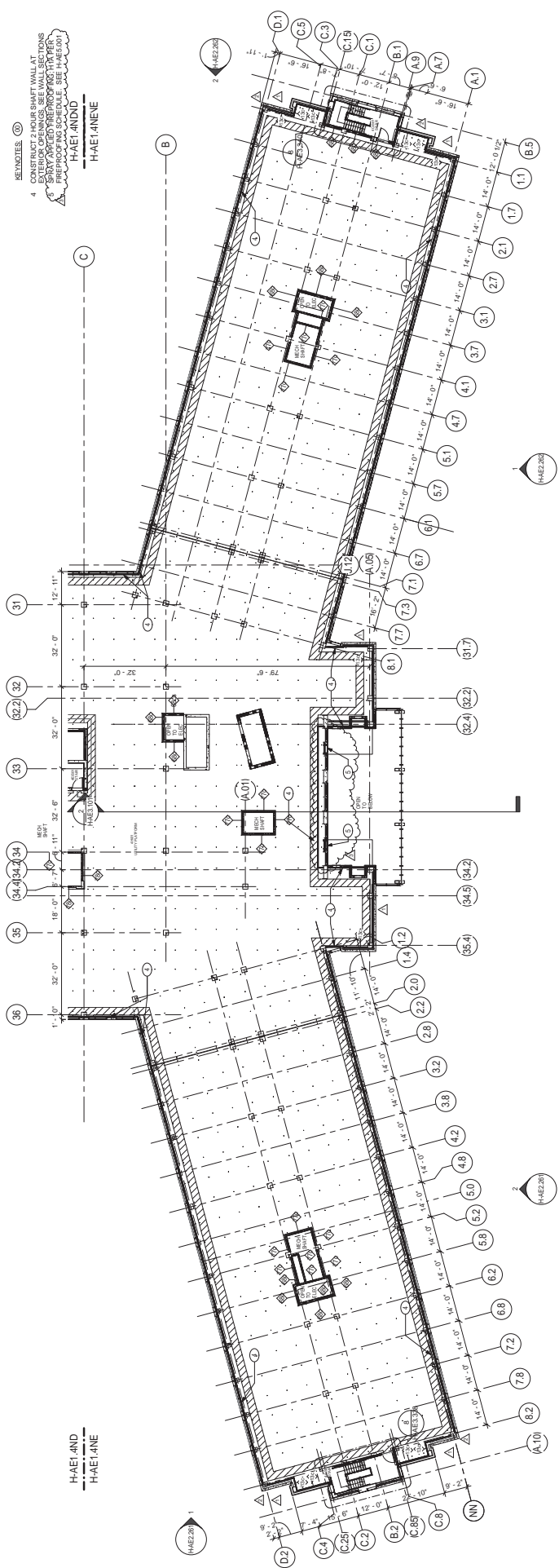

KEY PLAN

AREA
0 8' 16'

9

1/16" = 1'-0" GRAPHIC SCALE

BUILDING IS FULLY SPRINKLERED

NOTES:

SHEET NOTES:

- SEE SHEET G-01 FOR GENERAL ABBREVIATIONS AND ARCHITECTURAL SYMBOLS.
- DIMENSIONS ARE TO COLUMN GRID, FACE OF MASONRY OR CONCRETE, INSIDE FACE OF SHAFT WALL OR TO FACE OF METAL STUD.
- FOR BUILDING INFORMATION, INFORMATION PROVIDED BY AN ARCHITECT OR ENGINEER, REFER TO THE SHEET DESIGNATED WITHIN "A" AT THE END OF THE SHEET NUMBER.
- REFER TO SHEET H-AE1.2FA FOR TYPICAL ROOF PANEL.

KEYNOTES:

- EXPANSION JOINT SEE DETAIL 3H-AE1.210

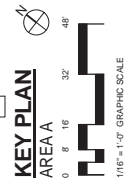
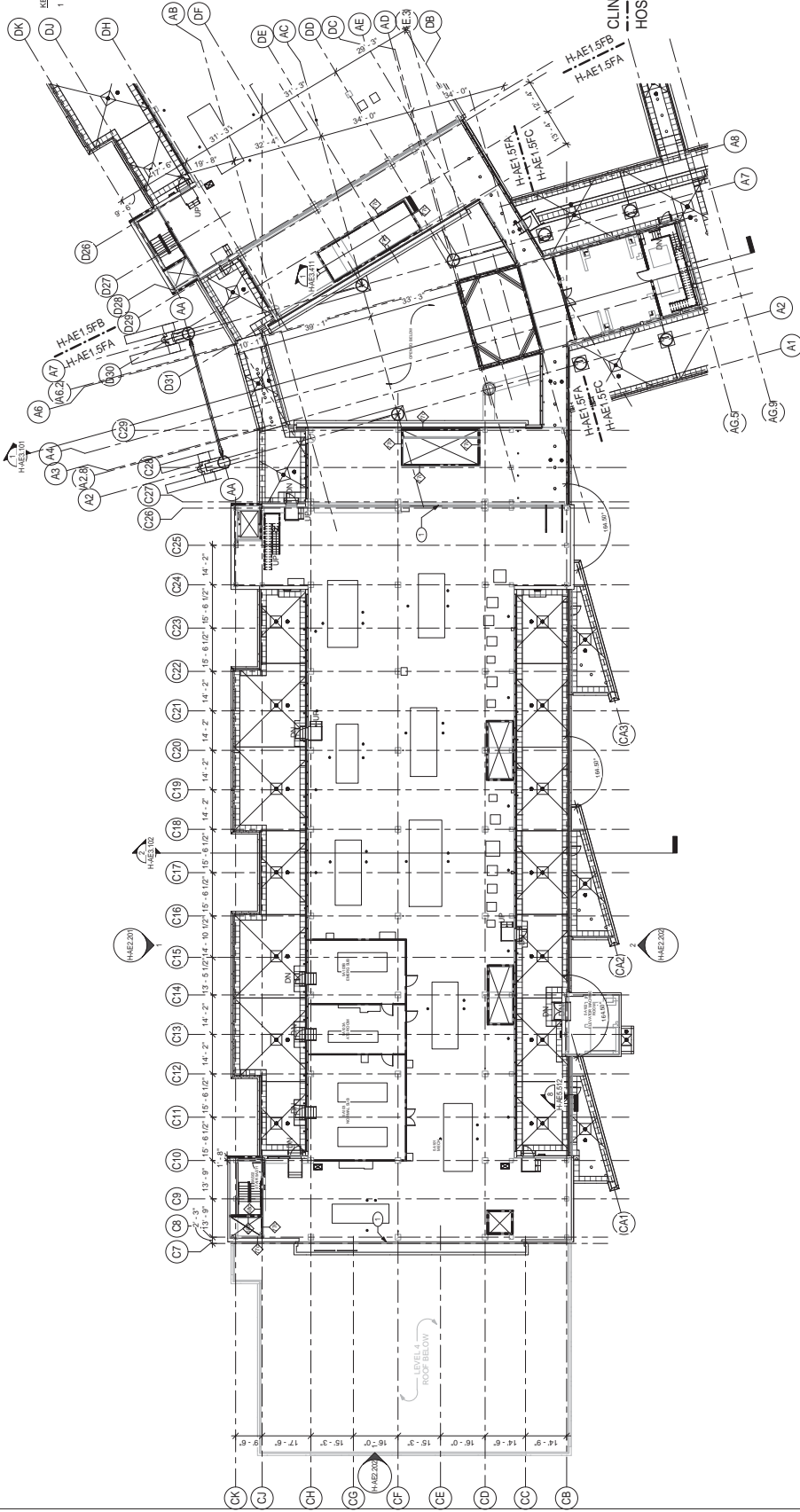

BUILDING IS FULLY SPRINKLERED

CONSULTANTS:	Date	Description	No.	Professional Seals:	ARCHITECT/ENGINEERS:	HOSPITAL / CLINIC LEVEL 5, AREA A AREA PLAN		Project Name A NEW HOSPITAL FOR VAMC ORLANDO, FLORIDA		Project Number 03-050	
						Approved Project Director		Location Orlando, Florida		Design Number HAE1.5FA	
						 <p>ELLERBE BECKETT RLE A JOINT VENTURE 140 Lincoln Avenue Orlando, Florida 32709 407.847.1000 1000 E. Street NW, Suite 1000 Washington, DC 20004 202.554.3000</p>		04 JUNE 2010		03 JUN 2010	
						Orlando, Florida		Checked EB		Drawn EB	
						Orlando, Florida		04 JUNE 2010		03 JUN 2010	



- SHEET NOTES.**
- A. SEE SHEET G-111 FOR GENERAL ABBREVIATIONS AND ARCHITECTURAL SYMBOLS.
 - B. DIMENSIONS ARE TO COLUMN GRID, FACE OF MASONRY OR CONCRETE, INSIDE FACE OF SHAFT WALL OR TO FACE OF METAL STUD.
 - C. FOR BID ALTERNATE INFORMATION IDENTIFIED BY AN OUTLINE, REFER TO 110" CONSTRUCTION PLANS DESIGNATED WITH AN "A" AT THE END OF THE SHEET NUMBER.
 - D. REFER TO SHEET H-AE1.2F4M FOR TYPICAL ROOF NOTES.

- ## KEYNOTES 00

- 1 EXPANSION JOINT SEE DETAIL 3H-AES.210
- 2 MINIMUM ROOFING SYSTEM SLOPE 1/2"FT (TYP.)
- 3 ROOF DRAIN (RDR) AND (ODR) LOCATIONS (TYP.)
- 4 ROOFTOP TIE BACK SYSTEM FOR WINDOW WASHING (TYP.)
- 5 PATH OF 24" X 24" ROOFTOP WALKWAY PAD (TYP.)
- 6 ROOF ACCESS DOOR FROM INTERSTITIAL LEVEL

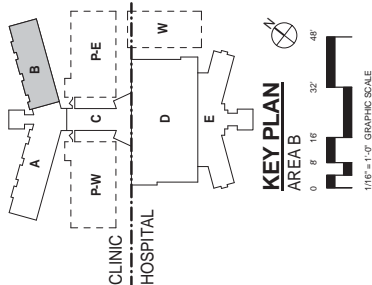
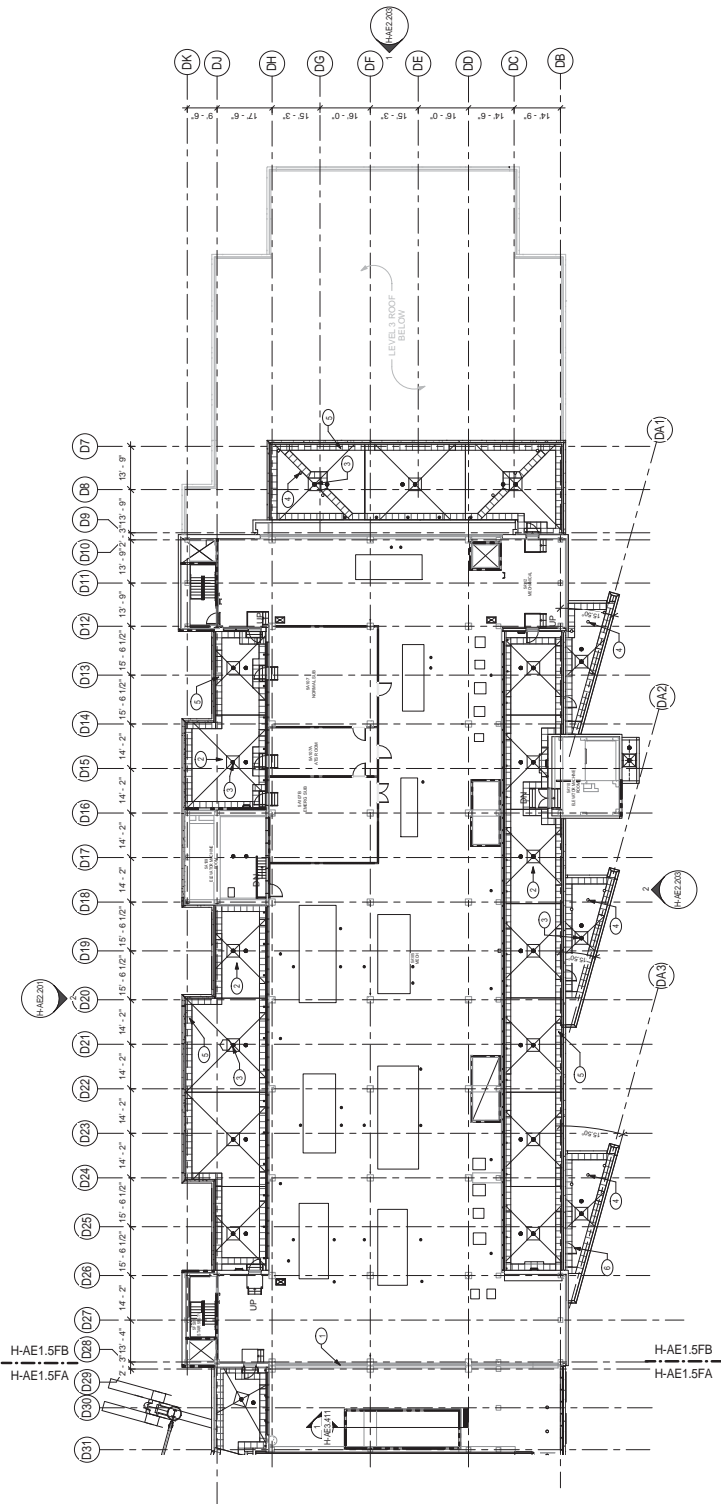

BUILDING IS FULLY SPRINKLERED

[illegible]

11 OCT 1978

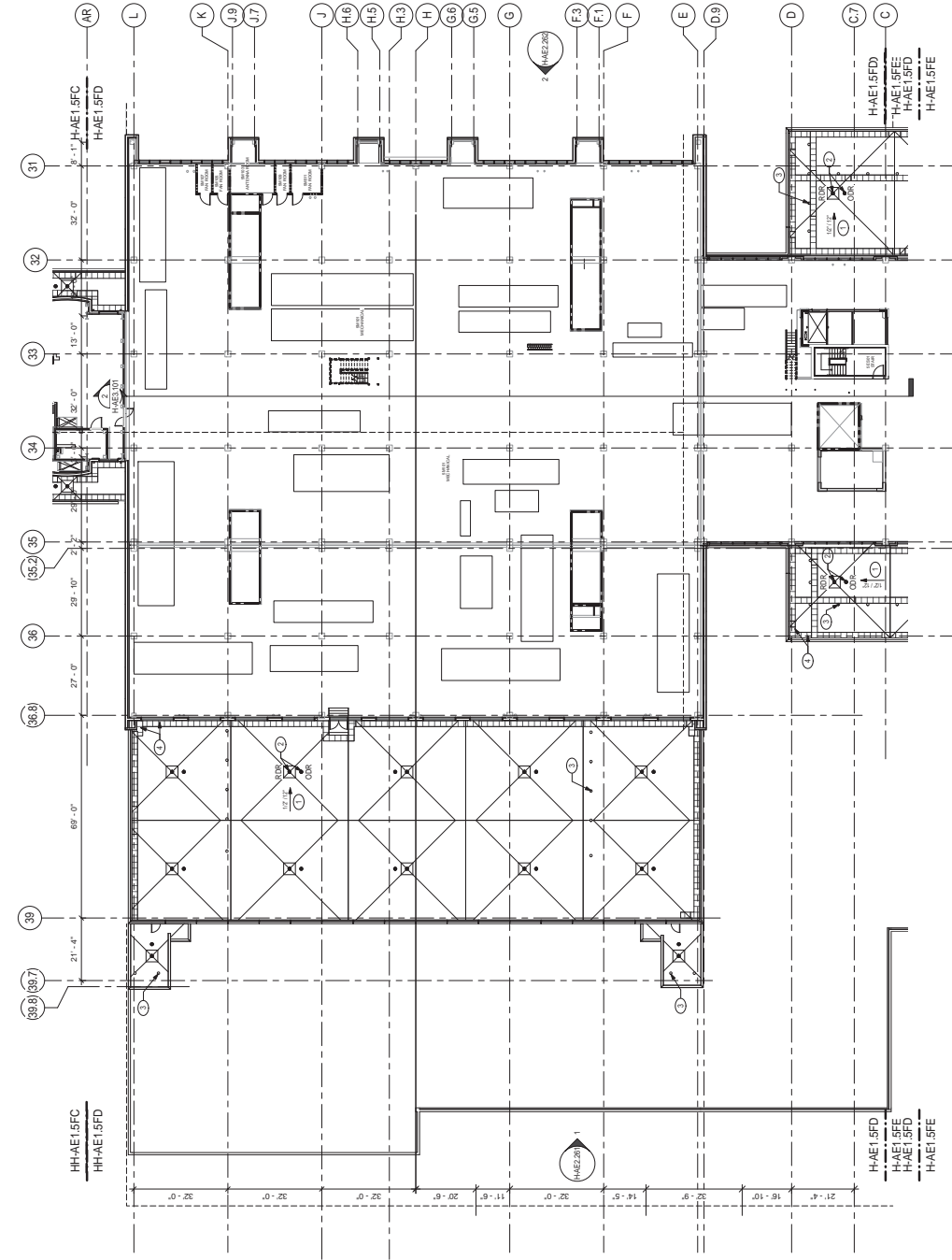

SHEET NOTES:

- A. SEE SHEET G-011 FOR GENERAL ABBREVIATIONS AND ARCHITECTURAL SYMBOLS.
- B. DIMENSIONS ARE TO COLUMN GRID, FACE OF MASONRY OR CONCRETE, INSIDE FACE OF SHAFT WALL OR TO FACE OF METAL STUD.
- C. FOR BID ALTERNATE INFORMATION IDENTIFIED BY AN OUTLINE, REFER TO "B" CONSTRUCTION PLANS DESIGNATED WITH AN "A" AT THE END OF THE SHEET NUMBER.

©

- 1 MINIMUM ROOFING SYSTEM SLOPE 1/2"FT. (TYP.)
- 2 ROOF DRAIN (RDR) AND OVERFLOW DRAIN (ODR) LOCATIONS (TYP.)
- 3 ROOFTOP TIE BACK SYSTEM FOR WINDOW WASHING (TYP.)
- 4 PATH OF 24"x24" ROOFTOP WALKWAY PAD (TYP.)

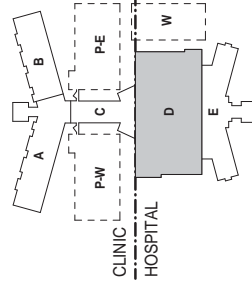

AREA D

0	8'	16'	32'
---	----	-----	-----

1

1/16" = 1'-0" GRAPHIC SCALE

BUILDING IS FULLY SPRINKLERED

[illegible]

VA FORM 01-6231, OCT 1978

[illegible]

CONSULTANTS:	

Professional Seals: 

ARCHITECTS/ENGINEERS:

RLE

ELLERBE BECKETT

A JOINT VENTURE

145 Lincoln Avenue
Riverside, CA 92503 714/516-2789
407 447 1020

1501 G Street NW, Suite 1000
Washington, DC 20005
202/554-8300

Drawing Title HOSPITAL / CLINIC LEVEL 5, AREA E AREA PLAN	Project Title A NEW HOSPITAL FOR VAMC ORLANDO, FLORIDA						
Approved: Project Manager 	Location Orlando, Florida						
	<table><tr><td>Date</td><td>Checked</td><td>Drawn</td></tr><tr><td>04 JUNE 2010</td><td>BKH</td><td>EBB/PLF</td></tr></table>	Date	Checked	Drawn	04 JUNE 2010	BKH	EBB/PLF
Date	Checked	Drawn					
04 JUNE 2010	BKH	EBB/PLF					

Project Number 673-960	<div> <div>  <div> Department of Veterans Affairs </div> </div> <div> OFFICE OF FACILITIES MANAGEMENT </div> </div>
Building Number 01 AND 02	
Drawing Number H-AE1.5FE <div> Drawing 634 of 4322 </div>	

BUILDING IS FULLY SPRINKLERED

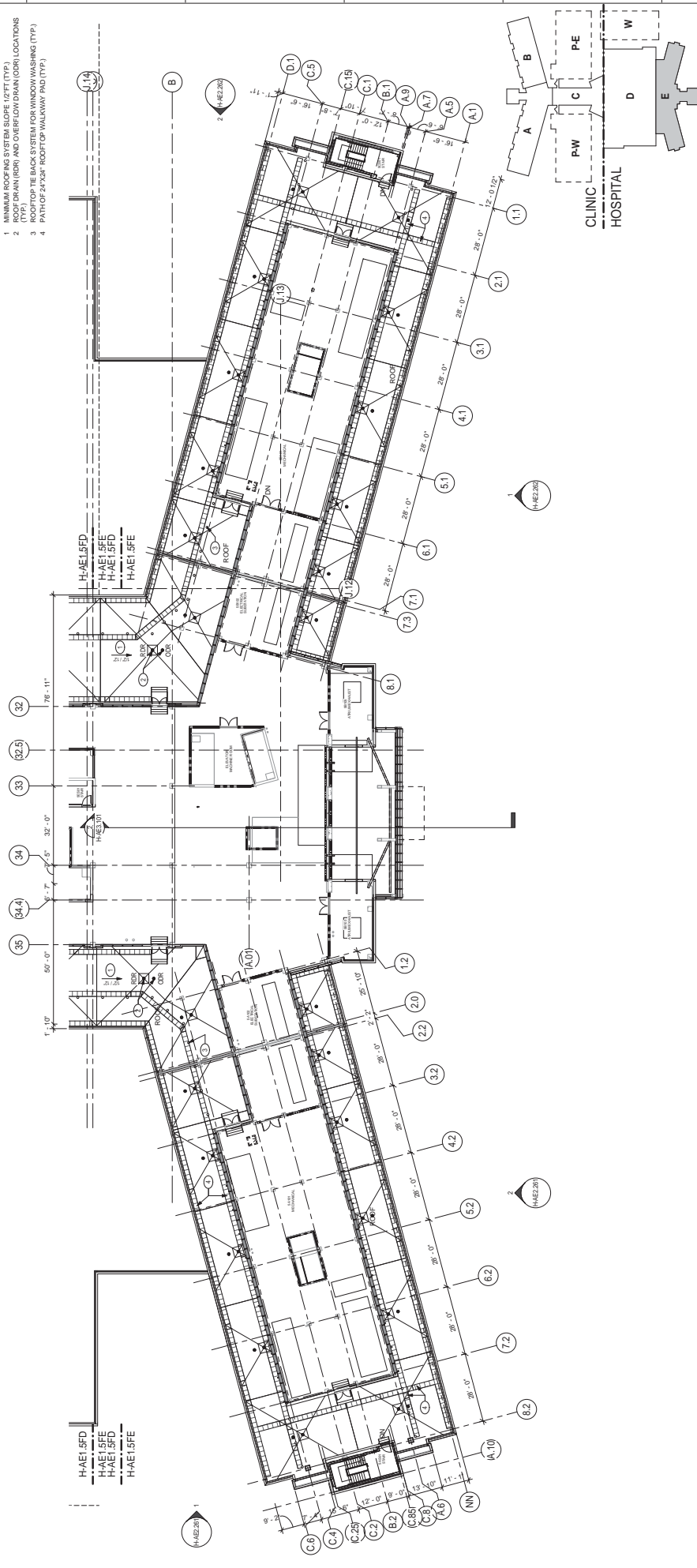
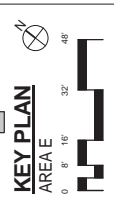
NOTES: _____
SHEET NOTES: _____

- SECTION 100**
- | | |
|----|---|
| A. | ABBREVIATIONS FOR GENERAL AND SPECIAL CONSTRUCTION SYMBOLS |
| B. | DIMENSIONS ARE TO COLUMN GRID FACE OF MASONRY OR CONCRETE, INSIDE FACE OF SHIRT WALL OR FACE OF REFERENCE TO MP CONSTRUCTION PLANS |
| C. | OUTLINE MATERIALS TO BE CONSTRUCTED BY AN INDIVIDUAL OR FIRM SHALL BE IDENTIFIED BY AN ALPHABETIC DESIGNATION WITHIN "A" AT THE END OF THE SHEET NUMBER |
- SECTION 101**
- | | |
|----|---|
| 1. | MINIMUM ROOFING SYSTEM SLOPE: 1/2" (TYP) |
| 2. | ROOF DRAIN (RR) AND OVERFLOW DRAIN (OR) LOCATIONS |
| 3. | ROOF TOP TO BACK SYSTEM FOR WINDOW WASHING (TYP) |
| 4. | PATH OF 24" X 48" ROOF TOP WALKWAY PAD (TYP) |

KEYNOTES: (00)

- 1 MINIMUM ROOFING SYSTEM SLOPE 1/2"FT (TYP.)
- 2 ROOF DRAIN (RDR) AND OVERFLOW DRAIN (ODR) LOCATIONS (TYP.)
- 3 ROOFTOP TIE BACK SYSTEM FOR WINDOW WASHING (TYP.)
- 4 PATH OF 24"X24" ROOFTOP WALKWAY PAD (TYP.)