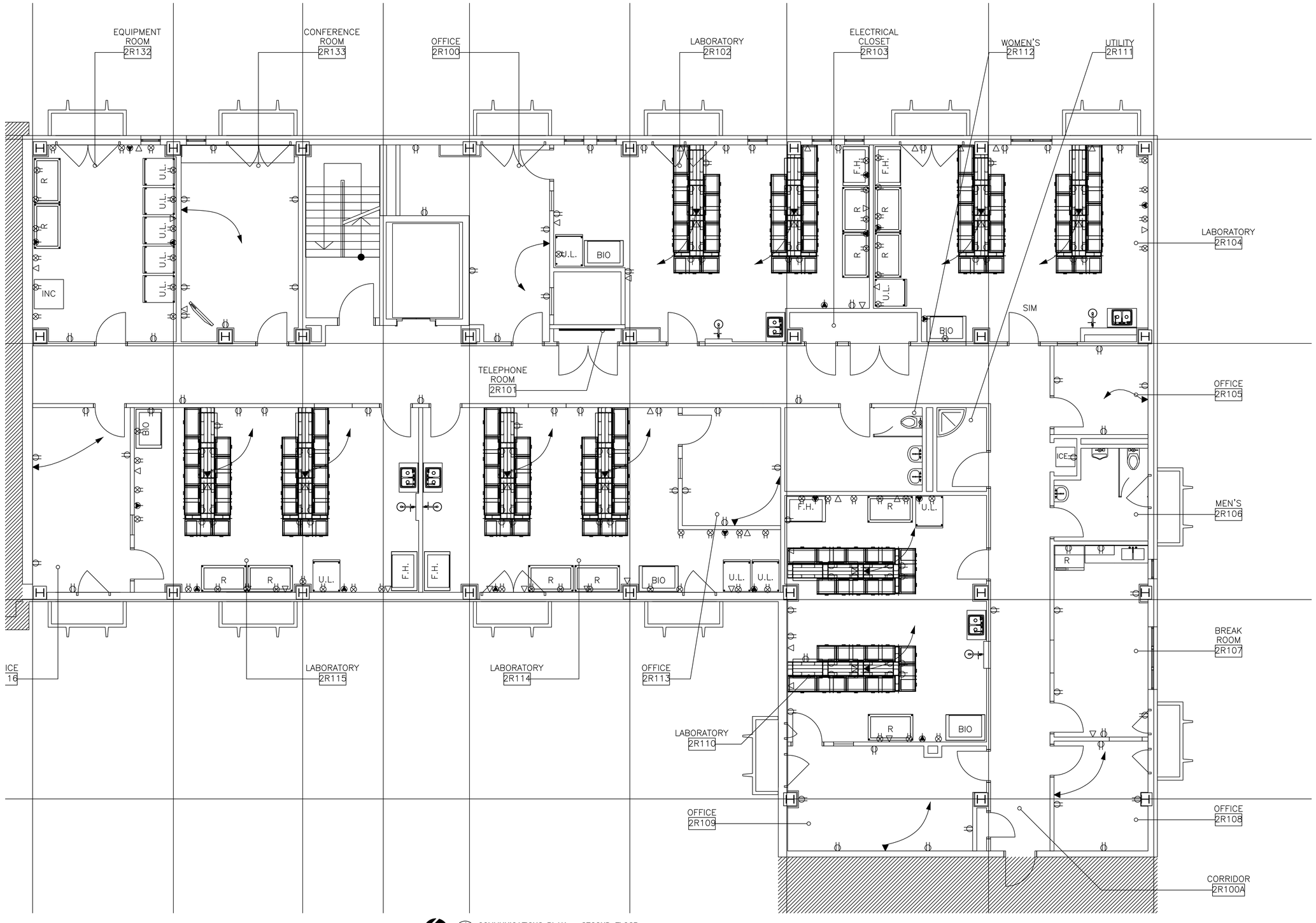

SYMBOL LEGEND

◁ EMPTY 4-11/16"x4-11/16"x2-1/8" BOX WITH 2-GANG PLASTER RING, BLANK COVER, AND 1-1/4"C UP TO CEILING SPACE. MOUNT BOX AT SAME HEIGHT AS ADJACENT RECEPTACLE.

◀ LOADED 4-11/16"x4-11/16"x2-1/8" BOX WITH 2-GANG PLASTER RING, BLANK COVER, AND 1-1/4"C UP TO CEILING SPACE. MOUNT BOX AT SAME HEIGHT AS ADJACENT RECEPTACLE. LOAD BOX WITH FOUR (4) RJ-45 JACKS AND FOUR (4) CAT 6 CABLES TO TELEPHONE ROOM.

NORTH

1 / E-502 COMMUNICATIONS PLAN – SECOND FLOOR

SCALE: 1/4"=1'-0"

4' 2' 0 4'

SCALE IN FEET

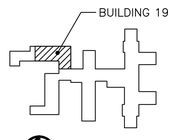

KEY PLAN

Revisions	Date

CONSULTANTS:

ARCHITECT/ENGINEERS:

Drawing Title	SECOND FLOOR COMMUNICATIONS PLAN
Approved: Medical Center Director	
Approved: Chief, Engineers	
Approved: Chief, Projects	
Project Title	BUILDING 19
Location	VA MEDICAL CENTER, OKLAHOMA CITY, OKLAHOMA
Date	MAY 2012
Checked	
Drawn	
Project Number	
Building Number	Bldg. 1
Drawing Number	Dwg. 14 of 16

Office of OKC VAMC ENGINEERING PROJECTS

Department of Veterans Affairs

VA FORM 08-6231