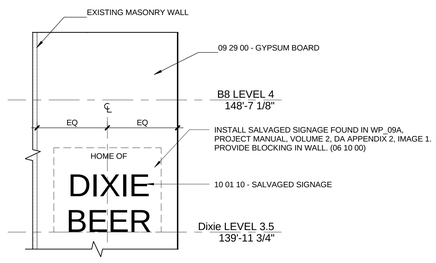

D5 COLLABORATION 3P202D - N
SCALE: 1/4" = 1'-0"

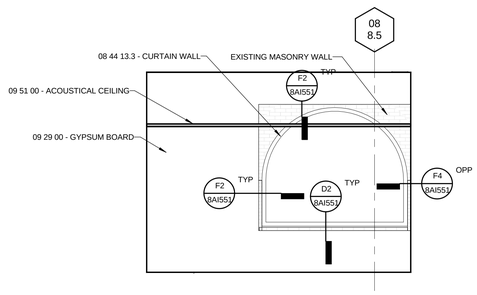

D4 ACOS OFFICE 4P202A - E
SCALE: 1/4" = 1'-0"

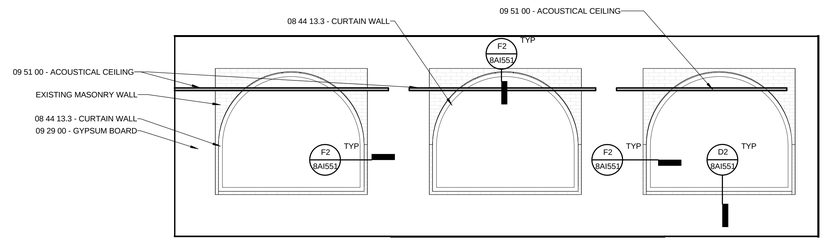

D2 OFFICE 4P202 - S
SCALE: 1/4" = 1'-0"

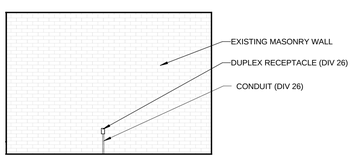

F6 ACOS CONF 4P204 - W
SCALE: 1/4" = 1'-0"

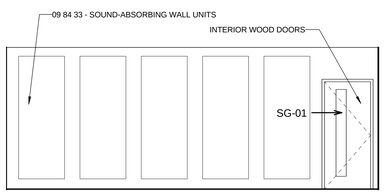

F5 ACOS CONF 4P204 - N
SCALE: 1/4" = 1'-0"

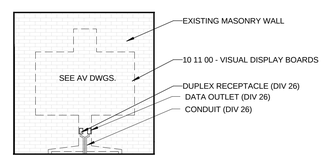

F4 ACOS CONF 4P204 - E
SCALE: 1/4" = 1'-0"

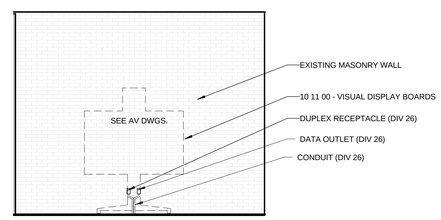

F2 HS CONF 3P101A - W
SCALE: 1/4" = 1'-0"

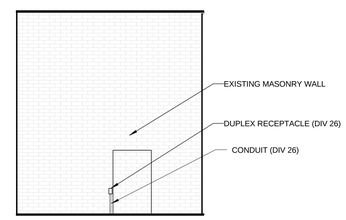

F1 HS CONF 3P101A - E
SCALE: 1/4" = 1'-0"

CONSTRUCTION DOCUMENTS 1
FULLY SPRINKLERED

REVISIONS:	DATE

CONSULTANTS:

DESMAN ASSOCIATES / PARKING
CODE CONSULTANTS, INC / CODE CONSULTANT
THE SEXTANT GROUP / AV & ACOUSTICAL
HAMMER DESIGN ASSOCIATES / FOOD SERVICE
PYBURN & ODOM / ABATEMENT
TATA & HOWARD / TANK CONSULTANT
I.S.C. GROUP, INC / IRRIGATION
DAN EUSER WATER ARCHITECTURE, INC / WATER FEATURE

MARK J. RIPPLE
REG. NO. 3454
STATE OF ARIZONA
REGISTERED ARCHITECT

ARCHITECT/ENGINEERS:

studio NOVA

SCHRENK & PETERSON CONSULTING ENGINEERS / CIVIL
KORDA/NEMETH ENGINEERING / STRUCTURAL
BR+A CONSULTING ENGINEERS / MECH & ELEC
ARCHITECTURAL ENGINEERING / PLUMBING
SCALES ASSOCIATES / FIRE PROTECTION
COMMUNICATIONS DESIGN GROUP / LOW VOLTAGE

DRAWING TITLE
BLDG 8 DIXIE INTERIOR ELEVATIONS

APPROVED: PROJECT DIRECTOR

PROJECT TITLE
SLVHCS REPLACEMENT MEDICAL CENTER PROJECT

LOCATION
NEW ORLEANS, LOUISIANA

DATE: July 16, 2012
CHECKED: CD
DRAWN: DL

PROJECT NUMBER: 629-HS2-401
BUILDING NUMBER: 8
DOCUMENT SET PACKAGE: WP_9B
DRAWING NUMBER: 8AI251

OFFICE OF CONSTRUCTION AND FACILITIES MANAGEMENT

Department of Veterans Affairs

VA FORM 08-6231