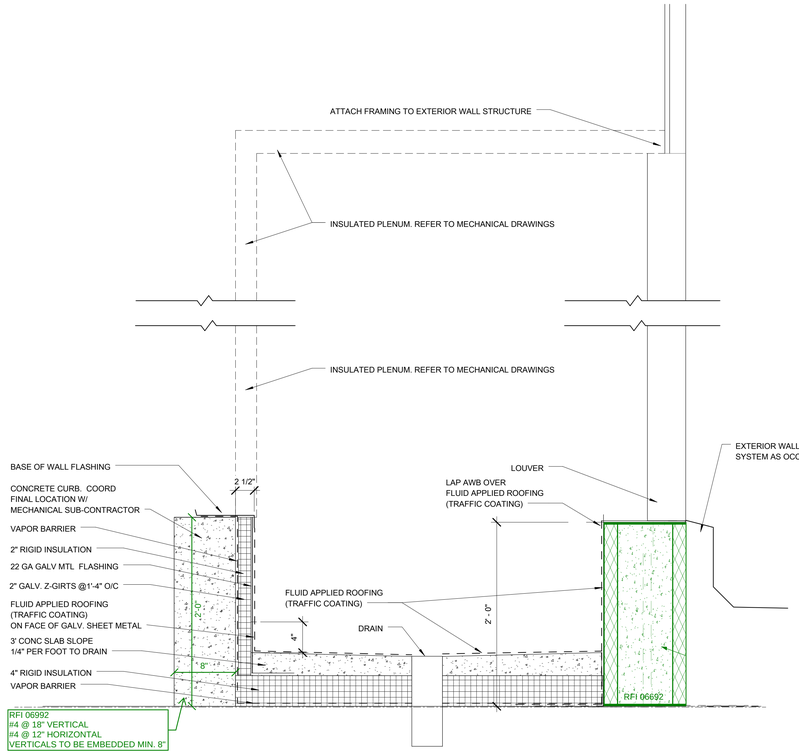

C5 WATERPROOFING AT PLENUM

SCALE: 1 1/2" = 1'-0"

C1010-FURRING AT PLENUM1 B2010-WP_PLENUM-01

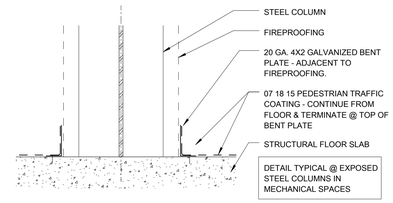

A3 COLUMN BASE WATERPROOFING

SCALE: 1 1/2" = 1'-0"

C3020-COL_BASE_WP-01

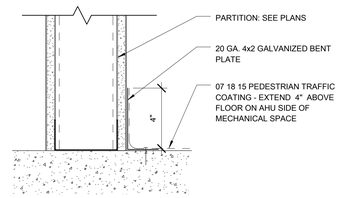

B3 WATERPROOFING @ PARTITIONS

SCALE: 3" = 1'-0"

C3020-WP-CURB-PART-01

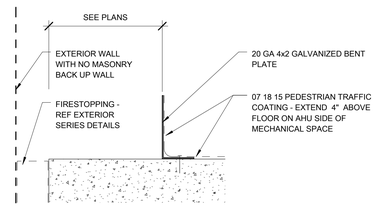

C3 WATERPROOFING @ MECH SPACE EXT WALL

SCALE: 3" = 1'-0"

C3020-WP-CURB-EXT WALL-01

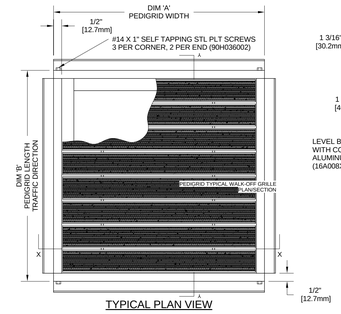

TYPICAL PLAN VIEW

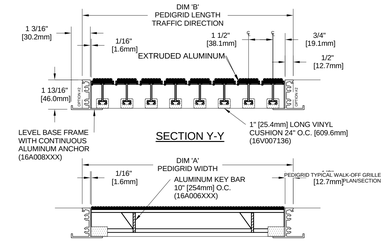

SECTION Y-Y

SECTION X-X

B2 PEDIGRID TYPICAL WALK-OFF GRILLE PLAN/SECTION

SCALE: 1/8" = 1'-0"

PEDIGRID TYPICAL WALK-OFF GRILLE PLAN/SECTION PEDIGRID TYPICAL WALK-OFF GRILLE PLAN/SECTION

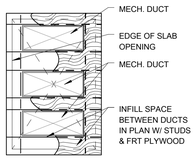

A PENTHOUSE SHAFT-PLAN
NTS.

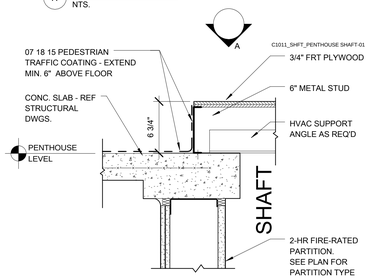

E4 EDGE OF SLAB @ PENTHOUSE SHAFT

SCALE: 1 1/2" = 1'-0"

C1011_SHFT_PENTHOUSE SHAFT-01

CONSTRUCTION DOCUMENTS 1
FULLY SPRINKLERED

REVISIONS:	DATE

CONSULTANTS:

DESMAN ASSOCIATES / PARKING
CODE CONSULTANTS, INC. / CODE CONSULTANT
THE SEXTANT GROUP / AV & ACOUSTICAL
HAMMER DESIGN ASSOCIATES / FOOD SERVICE
PYBURN & ODOM / ABATEMENT
TATA & HOWARD / TANK CONSULTANT
I.S.C. GROUP, INC. / IRRIGATION
DAN EUSER WATER ARCHITECTURE, INC. / WATER FEATURE

RALPH D. PARRIS No. 4657 STATE OF LOUISIANA LICENSED ARCHITECT

ARCHITECT/ENGINEERS:

studioNOVA
SCHRENK & PETERSON CONSULTING ENGINEERS / CIVIL
KORDA/NEMETH ENGINEERING / STRUCTURAL
BR+A CONSULTING ENGINEERS / MECH, ELECT, PLUMBING, LOW VOLTAGE
ARCHITECTURAL ENGINEERING / PLUMBING
SCALES ASSOCIATES / FIRE PROTECTION

DRAWING TITLE	FLOOR DETAILS
APPROVED: PROJECT DIRECTOR	Todd Sandus
PROJECT TITLE	SLVHCS REPLACEMENT MEDICAL CENTER PROJECT
LOCATION	NEW ORLEANS, LOUISIANA
DATE	July 16, 2012
CHECKED	DMK/JK
DRAWN	ML
PROJECT NUMBER	100342.00
BUILDING NUMBER	08
DOCUMENT SET PACKAGE	WP_09B
DRAWING NUMBER	8AI516

OFFICE OF CONSTRUCTION AND FACILITIES MANAGEMENT

Department of Veterans Affairs

VA FORM 08-6231