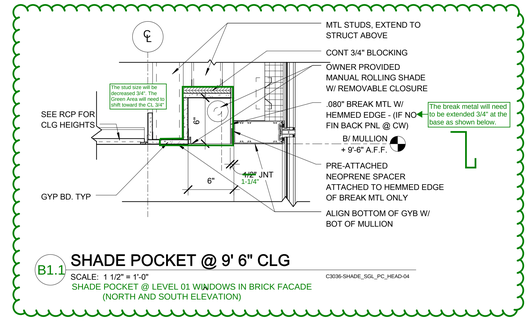

B1.1 SHADE POCKET @ 9' 6" CLG
SCALE: 1 1/2" = 1'-0" C3036-SHADE_SGL_PC_HEAD-04
SHADE POCKET @ LEVEL 01 WINDOWS IN BRICK FACADE (NORTH AND SOUTH ELEVATION)

RFI 05020

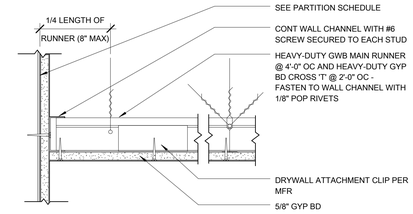

A2 SUSP GYP BD CLG @ WALL - TYP
SCALE: 3" = 1'-0" C3033-WALL_GWB-01

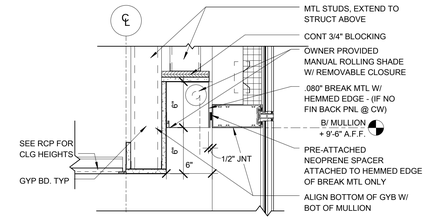

A1 SHADE POCKET @ 9' CLG
SCALE: 1 1/2" = 1'-0" C3036-SHADE_SGL_PC_HEAD-03

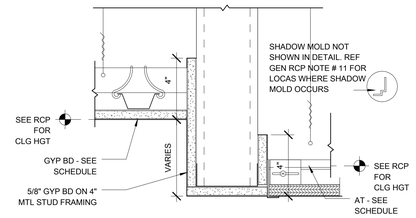

B2 GYP BD BULKHEAD -TYPE 01
SCALE: 3" = 1'-0" C3033-BULKHEAD-01

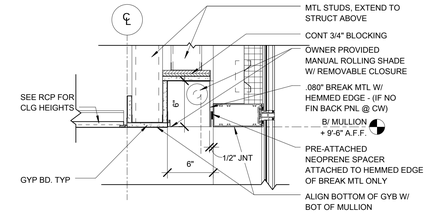

B1 SHADE POCKET @ 9' 6" CLG
SCALE: 1 1/2" = 1'-0" C3036-SHADE_SGL_PC_HEAD-04

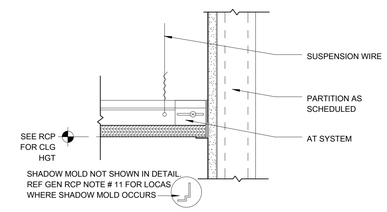

C2 LAY-IN TILE CLG @ WALL - TYP
SCALE: 3" = 1'-0" C3033-WALL_ACT-01

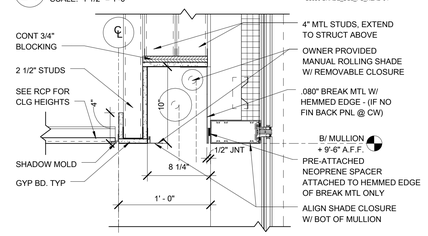

C1 SHADE POCKET @ 9' 6" CLG DOUBLE
SCALE: 1 1/2" = 1'-0" C3036-SHADE_POCKET_PC_HEAD-02

RFI 05593
RFI 05593.1

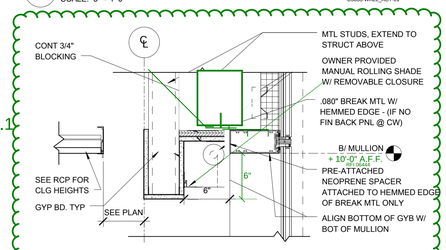

D1 SHADE POCKET @ CLG CLOUD PUNCHED WINDOW
SCALE: 1 1/2" = 1'-0" C3033-CW_GWB-04

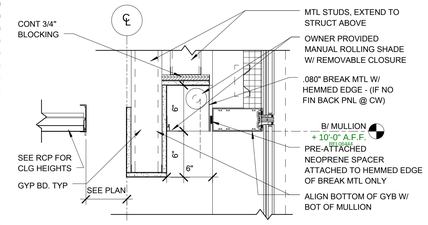

D1 SHADE POCKET @ CLG CLOUD STRIP WINDOW
SCALE: 1 1/2" = 1'-0" C3033-CW_GWB-04

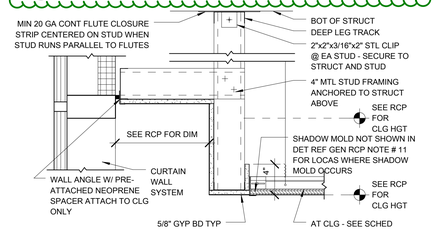

E2 CW TO DROPPED CLG - CONDITION 01 (ACT)
SCALE: 1 1/2" = 1'-0" C3033-GWB_TO_ACT@CW-01

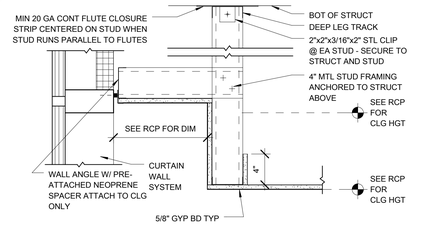

E1 CW TO DROPPED CEILING - CONDITION 02 (GYP)
SCALE: 1 1/2" = 1'-0" C3033-TRANSITION_GWB_GWB-01

CONSTRUCTION DOCUMENTS 1
FULLY SPRINKLERED

REVISIONS:	DATE

CONSULTANTS:

DESMAN ASSOCIATES / PARKING
CODE CONSULTANTS, INC. / CODE CONSULTANT
THE SEXTANT GROUP / AV & ACOUSTICAL
HAMMER DESIGN ASSOCIATES / FOOD SERVICE
PYBURN & ODOM / ABATEMENT
TATA & HOWARD / TANK CONSULTANT
I.S.C. GROUP, INC. / IRRIGATION
DAN EUSER WATER ARCHITECTURE, INC. / WATER FEATURE

RALPH D. PARRIS No. 4657 STATE OF LOUISIANA LICENSED ARCHITECT

ARCHITECT/ENGINEERS:

studioNOVA
SCHRENK & PETERSON CONSULTING ENGINEERS / CIVIL
KORDA/NEMETH ENGINEERING / STRUCTURAL
BR+A CONSULTING ENGINEERS / MECH, ELECT, PLUMBING, LOW VOLTAGE
ARCHITECTURAL ENGINEERING / PLUMBING
SCALES ASSOCIATES / FIRE PROTECTION

DRAWING TITLE: TYPICAL CEILING PROFILES & TRANSITION DETAILS

APPROVED: PROJECT DIRECTOR: Todd Sanders

PROJECT TITLE: SLVHCS REPLACEMENT MEDICAL CENTER PROJECT

LOCATION: NEW ORLEANS, LOUISIANA

DATE: July 16, 2012 | CHECKED: DMK/JK | DRAWN: ML

PROJECT NUMBER: 100342.00 | BUILDING NUMBER: 08

DOCUMENT SET PACKAGE: WP_09B

DRAWING NUMBER: 8AI521

OFFICE OF CONSTRUCTION AND FACILITIES MANAGEMENT

Department of Veterans Affairs

VA FORM 08-6231