

KEYNOTE LEGEND	
KEY	DESCRIPTION
BBF	BLOOD BANK REFRIGERATOR
CAMERA	CAMERA, ROOM STATUS, WALL MOUNT, SEE ELEVATION DRAWINGS, (VV).
CG-2A	CORNER GUARD, RE 9/AS915
CG-2C	CORNER GUARD, RE 10/AS915
CG-3A	CORNER GUARD, RE 11/AS915
CLOCK	CLOCK, DIGITAL, WALL MOUNTED
DESK	OR DOCUMENTATION DESK, SEE 5/AS912
DR-CR	AUTOMATIC DOOR ACTUATOR AND CARD READER, WALL RECESSED
DR-PP	AUTOMATIC DOOR ACTUATOR, WALL RECESSED, PUSH PLATE
ETIME	CLOCK, ELAPSED TIME, WALL MOUNT
FEC-1	FIRE EXTINGUISHER CABINET, RECESSED
FEC-2	FIRE EXTINGUISHER CABINET, SURFACE MOUNTED
GL-BX	DISPENSER, GLOVE, TRIPLE BOX (VC).
LADDER-C	STEEL ROOF LADDER WITH SAFETY CAGE, SEE 5/AS505
NCL	NURSE CALL LIGHT, SEE ELECT
NO2	NITRO GAS PANEL, SEE MECH DRAWINGS
OR-BOOM	OPERATING ROOM BOOM, CLG MOUNTED, SEE STRUCT. DWGS. (VV).
OR-PP	OR POWER PANEL, SEE ELECT
OR-RAG	OR RETURN AIR GRILLE, SEE MECH
RIU	ROOM IN USE LIGHT, SEE ELECT
S-1.1	SIGN TYPE 1.1, SEE 1-AS908
S-1.2	SIGN TYPE 1.2, SEE 1-AS908
S-3.4	SIGN TYPE 3.4, SEE 1-AS908
S-TABLE	TABLE, SURGICAL, MAJOR (VV).
SC	DISPOSAL, SHARPS, WALL MOUNT, LARGE (VC).
SCRUB	SINK, SCRUB, 2 BAY, SEE MECH. DRAWINGS
SDISP-2	SOAP DISPENSER - SURFACE MOUNTED
SHELF	STAINLESS STEEL SHELF, SEE 2/AS912
STERIL	STERILIZER, GRAVITY, SINGLE DOOR, RECESSED (VV).
SWC	LIGHT CONTROLLER, SEE ELECT (VC).
TCAB-3	PAPER TOWEL DISPENSER - SURFACE MOUNTED
TF	TISSUE FREEZER (VV).
WARM-F	CABINET, WARMING, DUAL, FREESTANDING (VV).
WG-1-CR-1	WALL GUARD/CRAST RAIL, SEE 1.2.3.4 & 5/AS915
WIN	VIEW WINDOW - HM FRAME/CLEAR LAMINATED GLASS, GL-1, SEE 4/AS906
ZVB	ZONE VALVE BOX, SEE MECH DWG

04.FOURTH FLOOR - 1/4" PLAN - AREA 1C
1/4" = 1'-0"

Revisions:	Date	CONSULTANTS:	CERTIFICATION/SEAL	ARCHITECT/ENGINEERS/COST ESTIMATORS:	Drawing Title: ENLARGED FOURTH FLOOR PLAN - PHASE 1 AREA 1C	Project Title: RELOCATE SURGICAL OPERATING ROOMS, IOWA CITY IA	Project Number: 636-403
		MECH/ELEC/PLUMBING Ellerbe Becket, Inc 800 LaSalle Ave, Suite 250 Minneapolis, MN 55402 t: 612.376.2000 f: 612.376.2271	STRUCTURAL Ellerbe Becket, Inc 800 LaSalle Ave, Suite 250 Minneapolis, MN 55402 t: 612.376.2000 f: 612.376.2271	FIRE PROTECTION FP&C CONSULTANTS, INC One Ward Parkway Suite 200 Kansas City, MO 64112 t: 816.931.3377 f: 816.931.3378	Ellerbe Becket, Inc. Ellerbe Becket Architects and Engineers, Inc. Ellerbe Becket Architects and Engineers 2380 McGee Street, Suite 200 Kansas City, MO 64108 816.561.4443	Location IOWA CITY, IOWA 52246 Date MAY 30, 2012	Building Number 1 Drawing Number 1-AS703 Dwg. 36 of 130

ELLERBE BECKET

2380 McGee Street,
Suite 200
Kansas City, MO 64108
816.561.4443

Ellerbe Becket, Inc.
Ellerbe Becket Architects
and Engineers, Inc.
Ellerbe Becket Architects
and Engineers

2009

Approved: Project Director

Checked
J.F.

Drawn
L.S.

Project Number
636-403

Building Number
1

Drawing Number
1-AS703

Dwg. 36 of 130

Construction & Facilities Management
CFM
Department of
Veterans Affairs

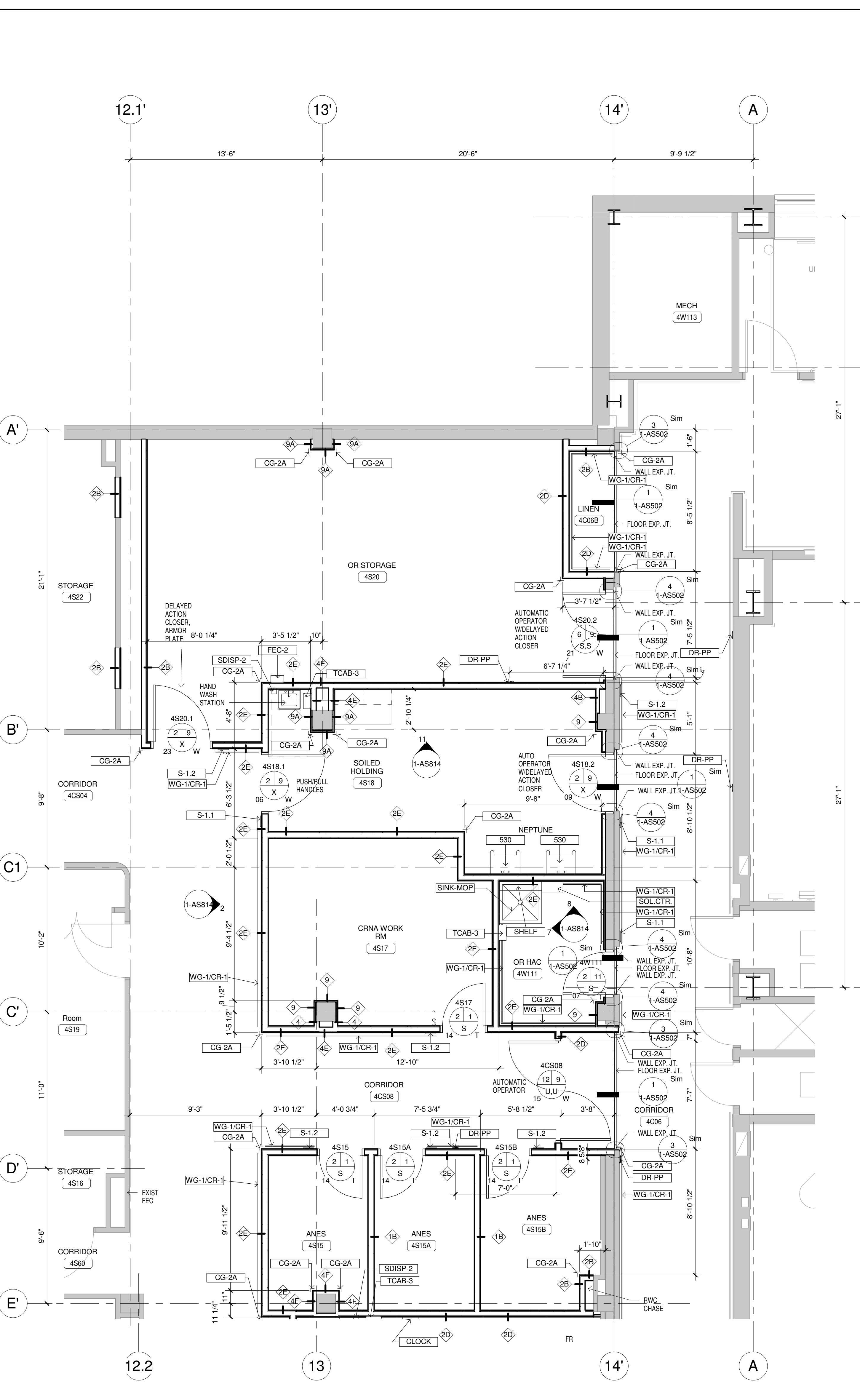
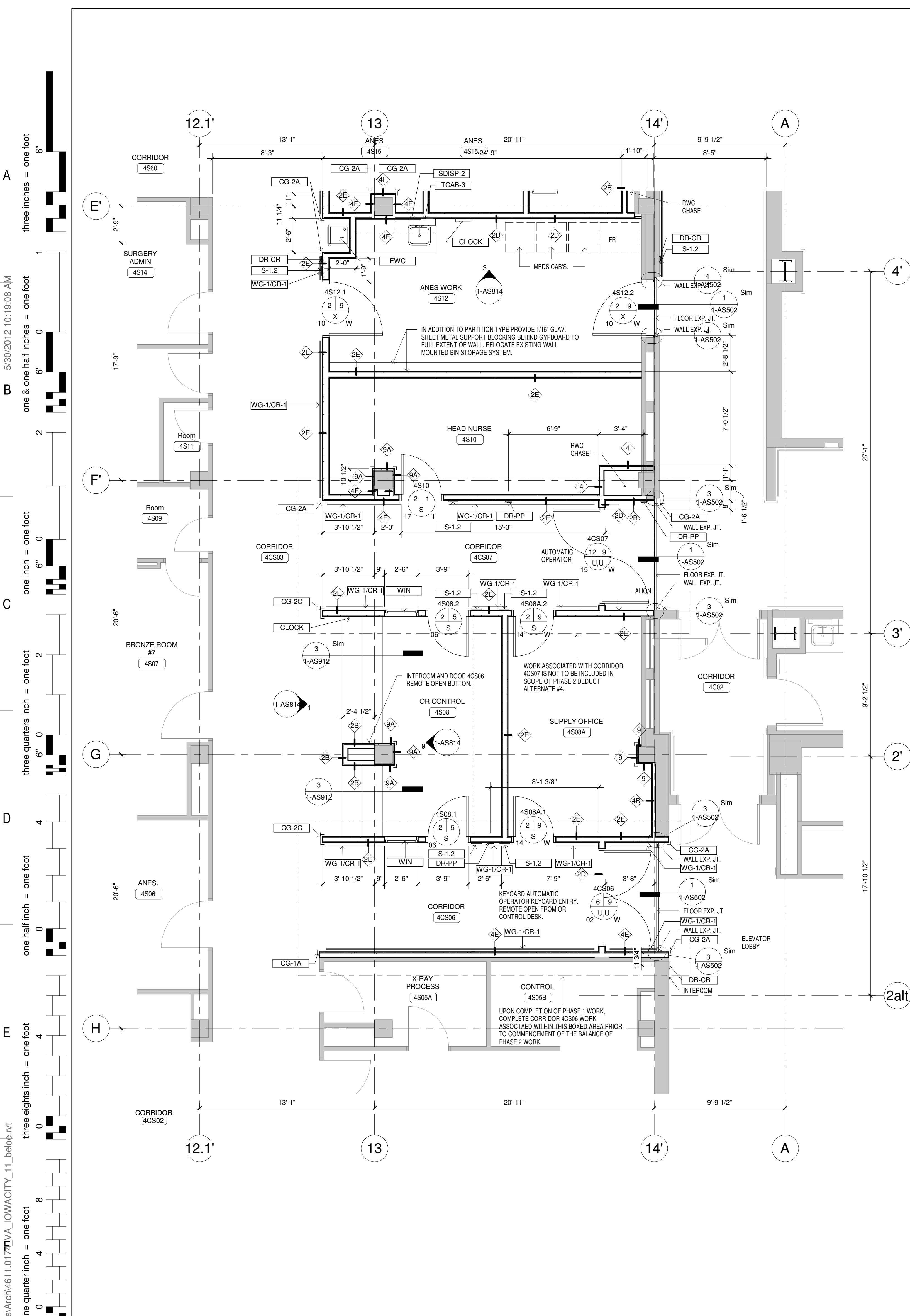

GENERAL NOTES:
1. SEE DRAWING Q010 AND Q011 FOR PROJECT GENERAL NOTES, ABBREVIATIONS, SYMBOLS AND LEGENDS, ETC.

KEYNOTE LEGEND	
KEY	DESCRIPTION
530	NEPTUNE DOCKING STATION, WASTE DISPOSAL (VC).
CG-1A	CORNER GUARD, RE 7/AS915
CG-2A	CORNER GUARD, RE 9/AS915
CG-2C	CORNER GUARD, RE 10/AS915
CLOCK	CLOCK, DIGITAL WALL MOUNTED
DR-CR	AUTOMATIC DOOR ACTUATOR AND CARD READER, WALL RECESSED
DR-PP	AUTOMATIC DOOR ACTUATOR, WALL RECESSED, PUSH PLATE
EWC	ELECTRICAL WATER COOLER/ DRINKING FOUNTAIN, SEE MECH DRAWINGS.
FEC-2	FIRE EXTINGUISHER CABINET, SURFACE MOUNTED
S-1.1	SIGN TYPE 1.1, SEE 1/AS908
S-1.2	SIGN TYPE 1.2, SEE 1/AS908
SDISP-2	SOAP DISPENSER - SURFACE MOUNTED
SHELF	STAINLESS STEEL SHELF, SEE 2/AS912
SINK-MOP	MOP SINK, SEE MECH. DRAWINGS
SOL. CTR.	SOLUTION CENTER FOR HOUSEKEEPING
TCAB-3	PAPER TOWEL DISPENSER - SURFACE MOUNTED
WG-1/CR-1	WALL GUARD/CRASH RAIL, SEE 1.2.3.4 & 5/AS915
WIN	VIEW WINDOW - HM FRAME/CLEAR LAMINATED GLASS, GL-1, SEE 4/AS906

04.FOURTH FLOOR - 1/4" PLAN - AREA 2B
1/4" = 1'-0"

04.FOURTH FLOOR - 1/4" PLAN - AREA 2A
1/4" = 1'-0"

Revisions:	Date	CONSULTANTS:	CERTIFICATION/SEAL	ARCHITECT/ENGINEERS/COST ESTIMATORS:	Drawing Title:	Project Title:	Project Number:
		MECH/ELEC/PLUMBING Ellerbe Becket, Inc. 800 LaSalle Ave, Suite 250 Minneapolis, MN 55402 t: 612.376.2000 f: 612.376.2271	STRUCTURAL Ellerbe Becket, Inc. 800 LaSalle Ave, Suite 250 Minneapolis, MN 55402 t: 612.376.2000 f: 612.376.2271	FIRE PROTECTION FP&C CONSULTANTS, INC. One Ward Parkway Suite 200 Kansas City, MO 64112 t: 816.931.3377 f: 816.931.3378	ELLERBE BECKET 2380 McGee Street, Suite 200 Kansas City, MO 64108 816.561.4443 Ellerbe Becket, Inc. Ellerbe Becket Architects and Engineers 2009	RELOCATE SURGICAL OPERATING ROOMS, IOWA CITY IA	636-403
					Approved: Project Director	Location IOWA CITY, IOWA 52246 Date MAY 30, 2012 Checked J.F. Drawn L.S.	Building Number 1 Drawing Number 1-AS704 Dwg. 37 of 130

04.FOURTH FLOOR - 1/4" PLAN - AREA 2B
1/4" = 1'-0"

04.FOURTH FLOOR - 1/4" PLAN - AREA 2A
1/4" = 1'-0"

C:\Users\belbe\My Revit\BIM_2012\01_Models\Arch\4611.0177\IOWA_IOWACITY_11_belbe.rvt
one eighth inch = one foot
one quarter inch = one foot
one half inch = one foot
three quarters inch = one foot
one inch = one foot
two inches = one foot
three inches = one foot
four inches = one foot
five inches = one foot
six inches = one foot
seven inches = one foot
eight inches = one foot
nine inches = one foot
ten inches = one foot
eleven inches = one foot
twelve inches = one foot
thirteen inches = one foot
fourteen inches = one foot
fifteen inches = one foot
sixteen inches = one foot
seventeen inches = one foot
eighteen inches = one foot
nineteen inches = one foot
twenty inches = one foot
twenty one inches = one foot
twenty two inches = one foot
twenty three inches = one foot
twenty four inches = one foot
twenty five inches = one foot
twenty six inches = one foot
twenty seven inches = one foot
twenty eight inches = one foot
twenty nine inches = one foot
thirty inches = one foot
thirty one inches = one foot
thirty two inches = one foot
thirty three inches = one foot
thirty four inches = one foot
thirty five inches = one foot
thirty six inches = one foot
thirty seven inches = one foot
thirty eight inches = one foot
thirty nine inches = one foot
forty inches = one foot
forty one inches = one foot
forty two inches = one foot
forty three inches = one foot
forty four inches = one foot
forty five inches = one foot
forty six inches = one foot
forty seven inches = one foot
forty eight inches = one foot
forty nine inches = one foot
fifty inches = one foot
fifty one inches = one foot
fifty two inches = one foot
fifty three inches = one foot
fifty four inches = one foot
fifty five inches = one foot
fifty six inches = one foot
fifty seven inches = one foot
fifty eight inches = one foot
fifty nine inches = one foot
sixty inches = one foot
sixty one inches = one foot
sixty two inches = one foot
sixty three inches = one foot
sixty four inches = one foot
sixty five inches = one foot
sixty six inches = one foot
sixty seven inches = one foot
sixty eight inches = one foot
sixty nine inches = one foot
seventy inches = one foot
seventy one inches = one foot
seventy two inches = one foot
seventy three inches = one foot
seventy four inches = one foot
seventy five inches = one foot
seventy six inches = one foot
seventy seven inches = one foot
seventy eight inches = one foot
seventy nine inches = one foot
eighty inches = one foot
eighty one inches = one foot
eighty two inches = one foot
eighty three inches = one foot
eighty four inches = one foot
eighty five inches = one foot
eighty six inches = one foot
eighty seven inches = one foot
eighty eight inches = one foot
eighty nine inches = one foot
ninety inches = one foot
ninety one inches = one foot
ninety two inches = one foot
ninety three inches = one foot
ninety four inches = one foot
ninety five inches = one foot
ninety six inches = one foot
ninety seven inches = one foot
ninety eight inches = one foot
ninety nine inches = one foot
one hundred inches = one foot

KEYNOTE LEGEND	
KEY	DESCRIPTION
AP	ACCESS PANEL, CLG/WALL.
OR-BOOM	OPERATING ROOM BOOM, CLG MOUNTED, SEE STRUCT. DWGS. (VV).
RP	RADIANT CEILING PANELS, SEE MECH. DWGS.

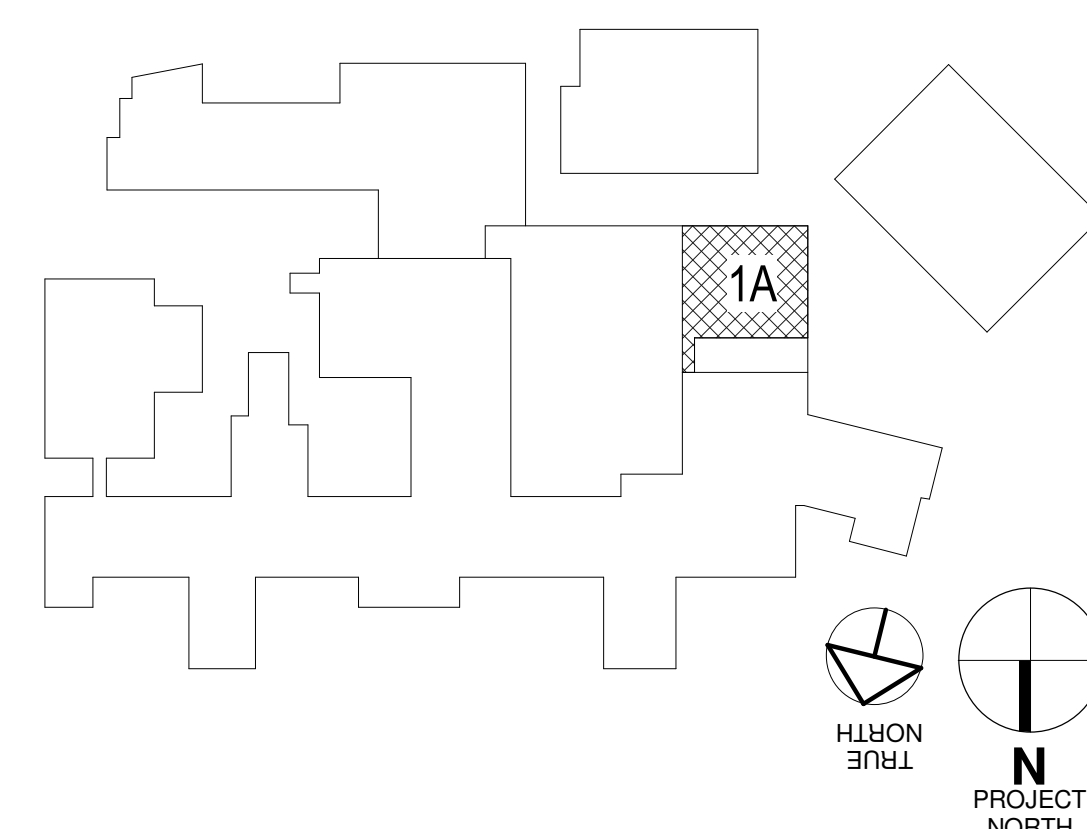

Revisions:		Date	CONSULTANTS:			CERTIFICATION/SEAL	ARCHITECT/ENGINEERS/COST ESTIMATORS:			Drawing Title: ENLARGED REFLECTED CEILING PLANS - PHASE 1 AREA 1A			Project Title: RELOCATE SURGICAL OPERATING ROOMS, IOWA CITY IA			Project Number 636-403			
			MECH/ELEC/PLUMBING Ellerbe Becket, Inc			STRUCTURAL Ellerbe Becket, Inc			FIRE PROTECTION FP&C CONSULTANTS, INC One Ward Parkway Suite 200 Kansas City, MO 64112			<div>ELLERBE BECKET</div> <div></div> <div>2380 McGee Street, Suite 200 Kansas City, MO 64108 816 561 4443</div> <div>Ellerbe Becket, Inc. Ellerbe Becket Architects and Engineers, Inc. Ellerbe Becket Architects and Engineers</div> <div>2009</div>			Building Number 1			<div>Construction & Facilities Management</div> <div></div> <div>Department of Veterans Affairs</div>	
			800 LaSalle Ave, Suite 250 Minneapolis, MN 55402			800 LaSalle Ave, Suite 250 Minneapolis, MN 55402			Drawing Number 1-AS711						Dwg. 38 of 130				
			t: 612.376.2000 f: 612.376.2271			t: 612.376.2000 f: 612.376.2271			t: 816.931.3377 f: 816.931.3378										

5/30/2012 10:19:14 AM
three inches = one foot
one & one half inches = one foot
one inch = one foot
three quarters inch = one foot
one half inch = one foot
three eighths inch = one foot
one quarter inch = one foot
one eighth inch = one foot

GENERAL NOTES:
1. SEE DRAWING Q010 AND Q011 FOR PROJECT GENERAL NOTES, ABBREVIATIONS, SYMBOLS AND LEGENDS, ETC.

KEYNOTE LEGEND	
KEY	DESCRIPTION
AP	ACCESS PANEL, CLG/WALL
OR-BOOM	OPERATING ROOM BOOM, CLG MOUNTED, SEE STRUCT. DWGS. (VV)
RP	RADIANT CEILING PANELS, SEE MECH. DWGS.

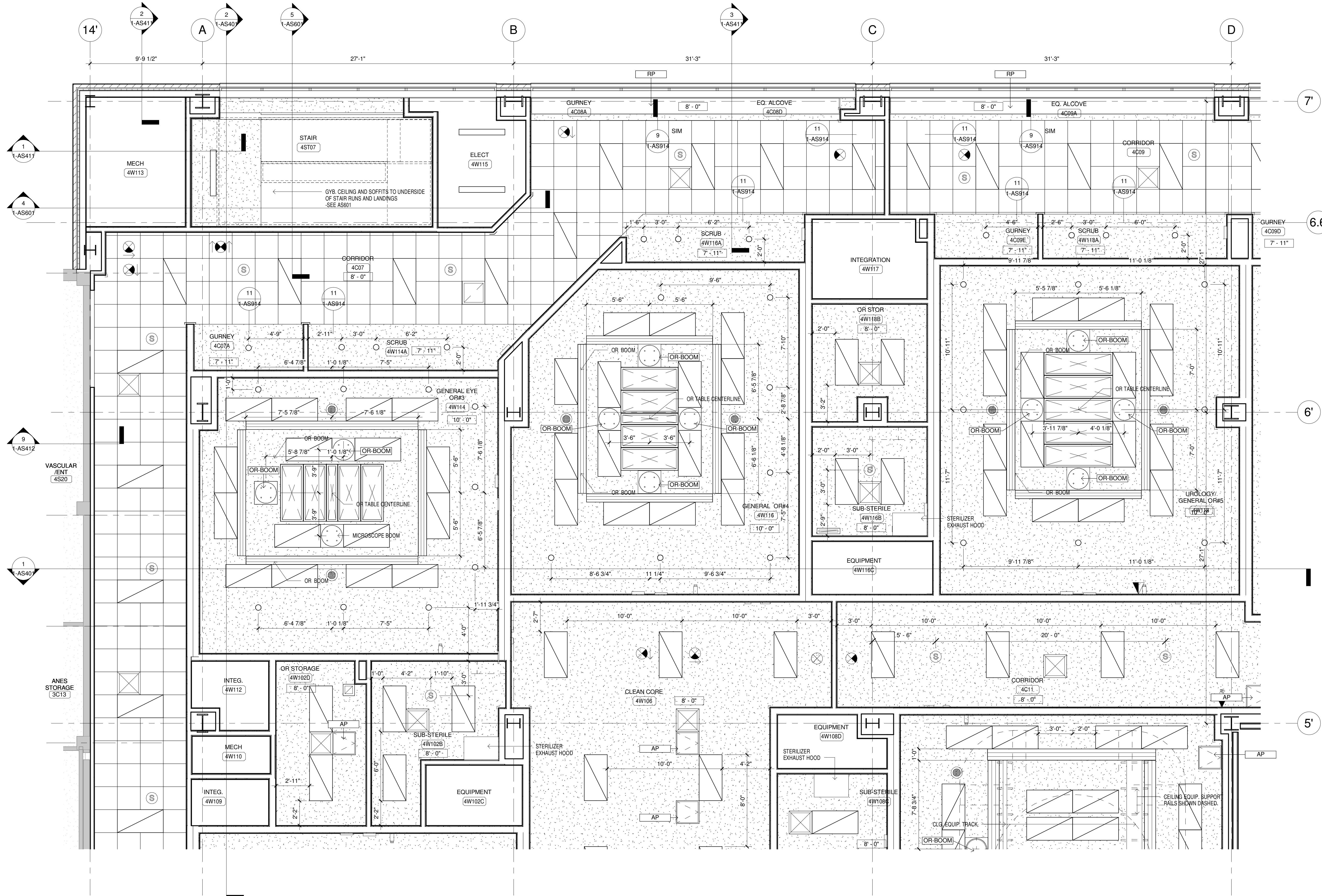

04.FOURTH FLOOR- 1/4" RCP - AREA 1B
1/4" = 1'-0"

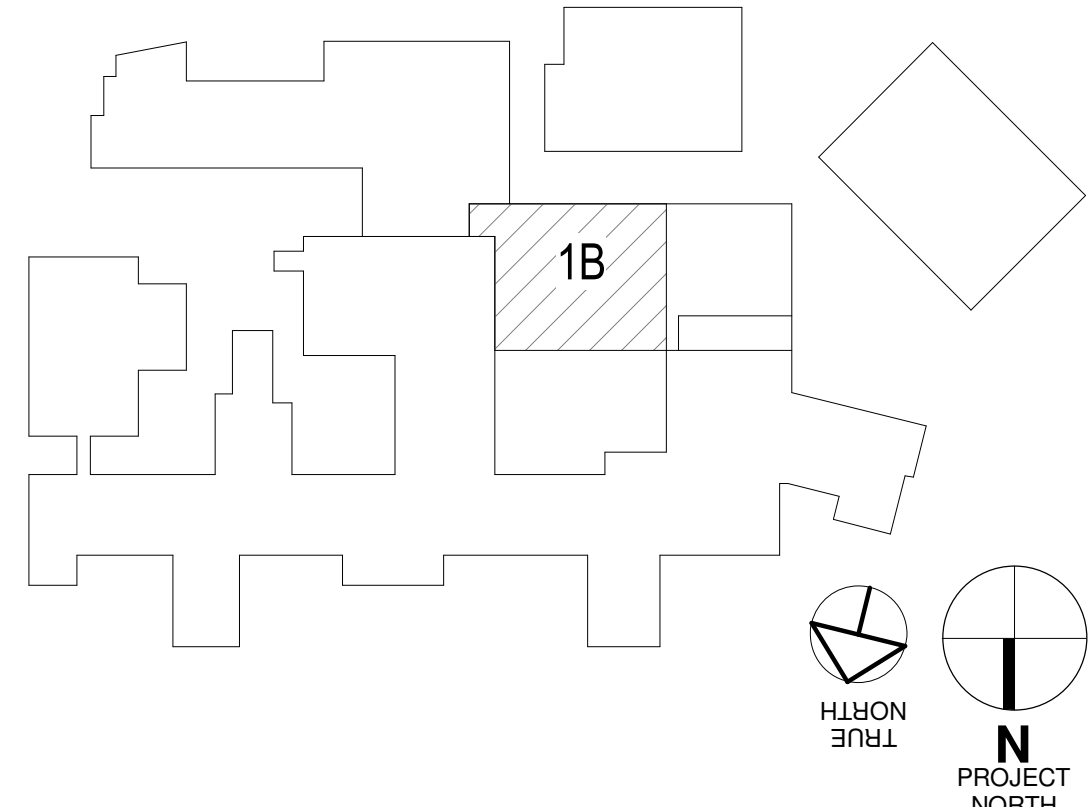

Revisions:		Date		CONSULTANTS:		CERTIFICATION/SEAL		ARCHITECT/ENGINEERS/COST ESTIMATORS:		Drawing Title: ENLARGED REFLECTED CEILING PLAN - PHASE 1 AREA 1B		Project Title: RELOCATE SURGICAL OPERATING ROOMS, IOWA CITY IA		Project Number: 636-403					
				MECH/ELEC/PLUMBING Ellerbe Becket, Inc. 800 LaSalle Ave, Suite 250 Minneapolis, MN 55402 t: 612.376.2000 f: 612.376.2271		STRUCTURAL Ellerbe Becket, Inc. 800 LaSalle Ave, Suite 250 Minneapolis, MN 55402 t: 612.376.2000 f: 612.376.2271		FIRE PROTECTION FP&C CONSULTANTS, INC. One Ward Parkway Suite 200 Kansas City, MO 64112 t: 816.931.3377 f: 816.931.3378		ARCHITECT/ENGINEERS/COST ESTIMATORS: ELLERBE BECKET 2380 McGee Street, Suite 200 Kansas City, MO 64108 816.561.4443 Ellerbe Becket, Inc. Ellerbe Becket Architects and Engineers, Inc. Ellerbe Becket Architects and Engineers 2009		Approved: Project Director		Location: IOWA CITY, IOWA 52246 Date: MAY 30, 2012 Checked: J.F. Drawn: L.S.		Drawing Number: 1-AS712 Dwg. 39 of 130		CFM Construction & Facilities Management Department of Veterans Affairs	



Construction & Facilities Management

CFM

Department of Veterans Affairs

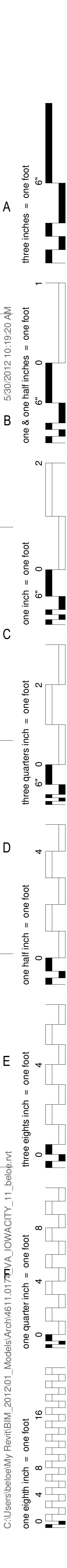

5/30/2012 10:19:21 AM
one & one half inches = one foot
three quarters inch = one foot
one half inch = one foot
three eighths inch = one foot
one quarter inch = one foot
one eighth inch = one foot

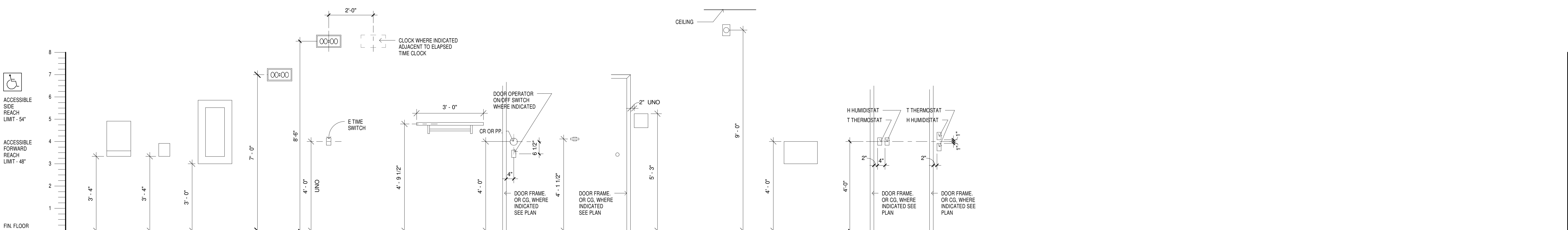

TYPICAL BUILDING AND BATHROOM ACCESSORIES MOUNTING HEIGHTS

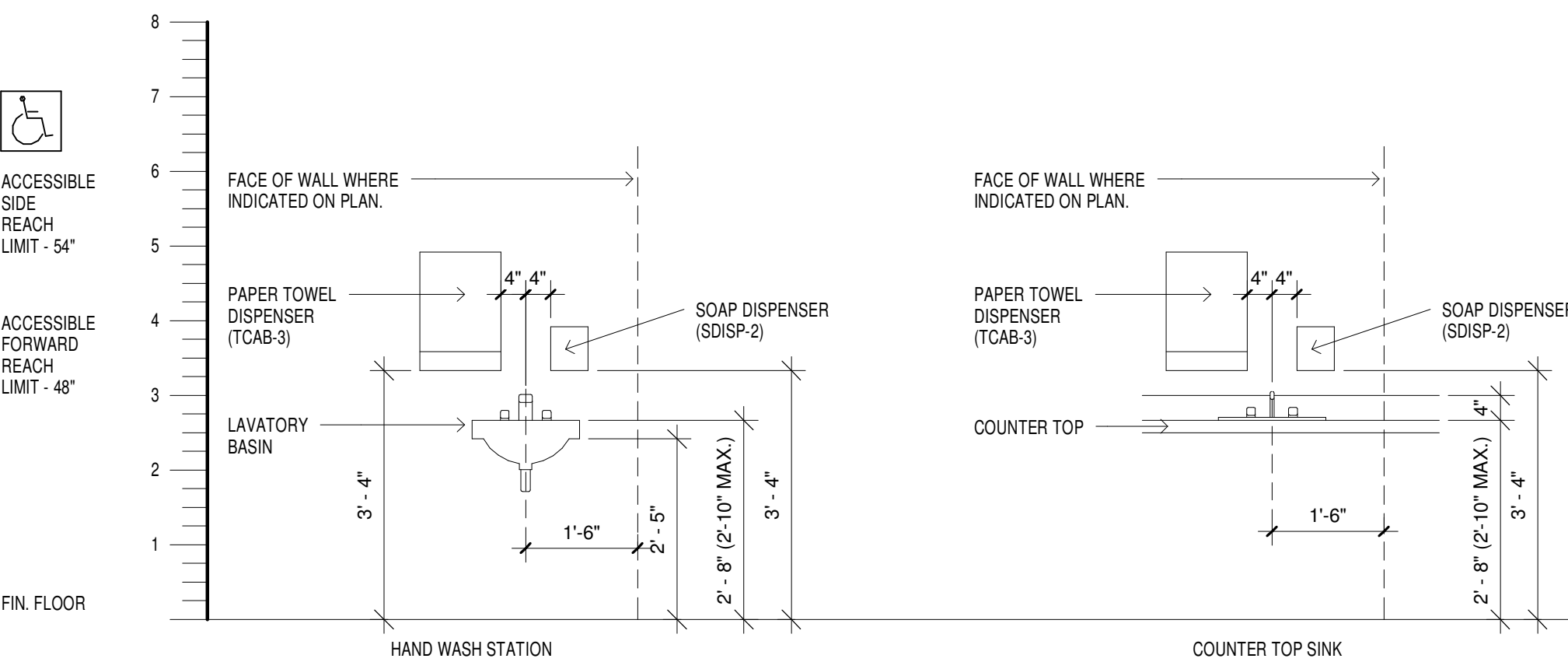

TYPICAL FITTINGS AND FIXTURE GROUP MOUNTING HEIGHTS

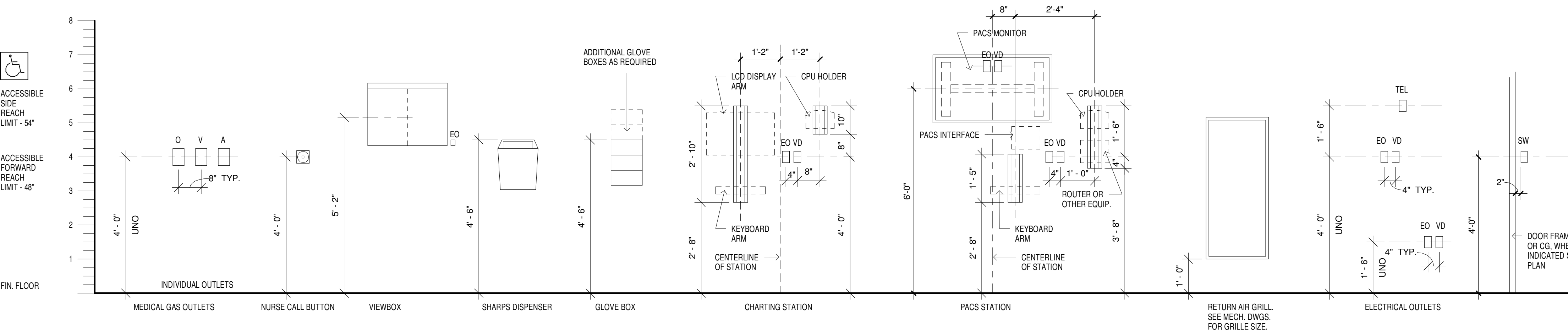

TYPICAL MEDICAL EQUIPMENT MOUNTING HEIGHTS

GENERAL NOTES:
1. SEE DRAWING Q010 AND Q011 FOR PROJECT GENERAL NOTES, ABBREVIATIONS, SYMBOLS AND LEGENDS, ETC.

- NOTES:
1. MOUNTING HEIGHTS ARE TYP. UNLESS NOTED OTHERWISE ON ELEVATIONS
 2. SEE ALSO TYPICAL PARTITION TYPES AND DETAILS .
 3. MAINTAIN 1-1/2" CLEAR SPACE BELOW GRAB BARS TO ANY PROTRUDING OBJECTS AND 1'-0" CLEAR ABOVE GRAB BARS TO ANY PROTRUDING OBJECTS
 4. PROVIDE BREAKAWAY BEAD-TYPE NURSE CALL CORD NO LONGER THAN 12'.
 5. PROVIDE EQUIPMENT, FITTING AND FIXTURE SUPPORT BLOCKING PER MANUFACTURER RECOMMENDATION.
 6. REFER TO PLANS AND INTERIOR ELEVATION FOR LOCATIONS AND SPECIFIC CONDITIONS.

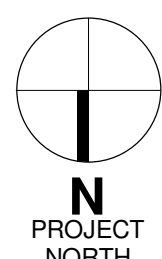

Revisions:	Date	CONSULTANTS:	CERTIFICATION/SEAL	ARCHITECT/ENGINEERS/COST ESTIMATORS:	Drawing Title:	Project Title:	Project Number:
		MECH/ELEC/PLUMBING Ellerbe Becket, Inc 800 LaSalle Ave, Suite 250 Minneapolis, MN 55402 t: 612.376.2000 f: 612.376.2271	STRUCTURAL Ellerbe Becket, Inc 800 LaSalle Ave, Suite 250 Minneapolis, MN 55402 t: 612.376.2000 f: 612.376.2271	FIRE PROTECTION FP&C CONSULTANTS, INC One Ward Parkway Suite 200 Kansas City, MO 64112 t: 816.931.3377 f: 816.931.3378	INTERIOR ELEVATIONS - STANDARD MOUNTING HEIGHTS	RELOCATE SURGICAL OPERATING ROOMS, IOWA CITY IA	636-403
					Approved: Project Director	Location IOWA CITY, IOWA 52246	Building Number 1
						Date MAY 30, 2012	Drawn L.S.
						Checked J.F.	Drawn L.S.
							Drawn Number 1-AS800
							Dwg. 42 of 130



three inches = one foot

one & one half inches = one foot

one inch = one foot

three quarters inch = one foot

one half inch = one foot

three eighths inch = one foot

one quarter inch = one foot

one eighth inch = one foot

GENERAL NOTES:
1. SEE DRAWING Q010 AND Q011 FOR PROJECT GENERAL NOTES, ABBREVIATIONS, SYMBOLS AND LEGENDS, ETC.

KEYNOTE LEGEND	
KEY	DESCRIPTION
CG-2A	CORNER GUARD, RE 9/AS915
CG-2C	CORNER GUARD, RE 10/AS915
CG-3A	CORNER GUARD, RE 11/AS915
CLOCK	CLOCK, DIGITAL, WALL MOUNTED
DR-CR	AUTOMATIC DOOR ACTUATOR AND CARD READER, WALL RECESSED
DR-PP	AUTOMATIC DOOR ACTUATOR, WALL RECESSED, PUSH PLATE
FEC-1	FIRE EXTINGUISHER CABINET, RECESSED
GL-BX	DISPENSER, GLOVE, TRIPLE BOX (VG)
NCL	NURSE CALL LIGHT, SEE ELECT
REF-D	REFRIGERATOR, DOMESTIC W/ FREEZER, SS FINISH (VV)
RIU	ROOM IN USE LIGHT, SEE ELECT
S-1.1	SIGN TYPE 1.1, SEE 1-AS908
S-1.2	SIGN TYPE 1.2, SEE 1-AS908
S-3.4	SIGN TYPE 3.4, SEE 1-AS908
SCRUB	SINK, SCRUB, 2 BAY, SEE MECH. DRAWINGS
SHELF	STAINLESS STEEL SHELF, see 2/AS912
TEL	TELEPHONE, WALL MOUNTED, SEE ELEC. DWGS.
WG-1/CR-1	WALL GUARD/CRASH RAIL, SEE 1.2.3.4 & 5/AS915
WIN	VIEW WINDOW - HM FRAME/CLEAR LAMINATED GLASS, GL-1, SEE 4/AS906
ZVB	ZONE VALVE BOX, SEE MECH DWG

2 CORRIDOR 4CW10 NORTH
1/4" = 1'-0"

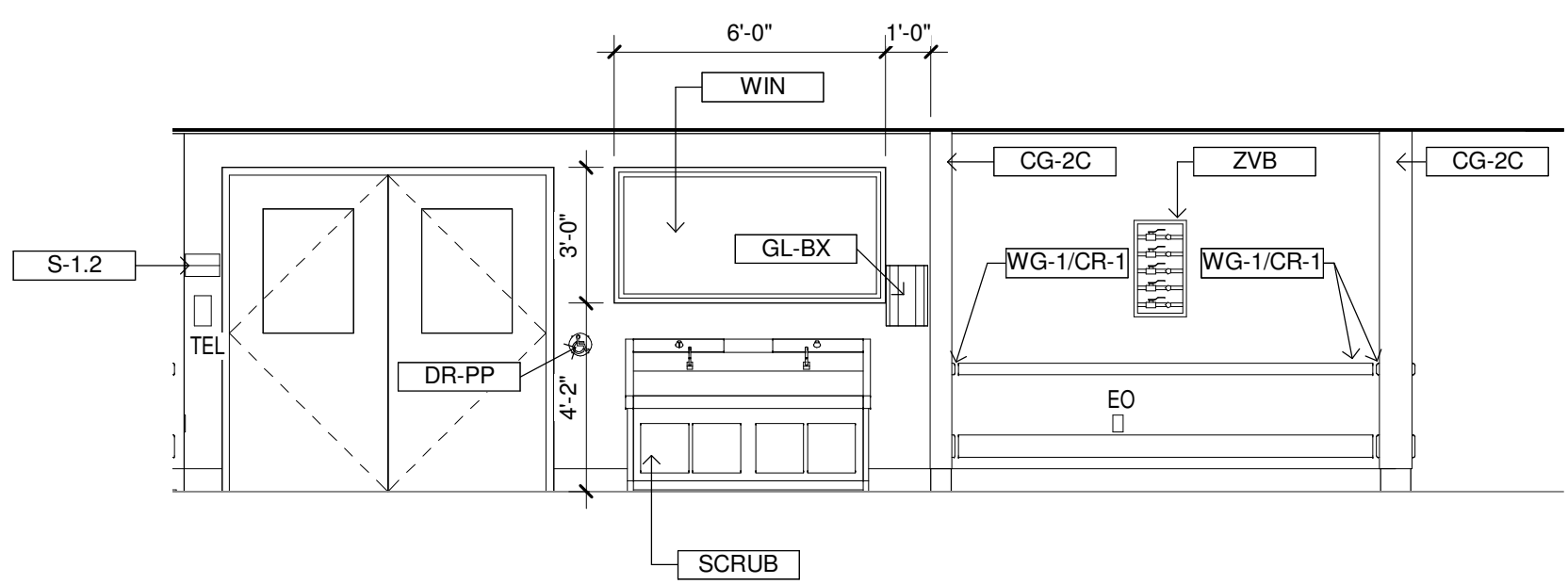

5 CORRIDOR 4CW13 NORTH
1/4" = 1'-0"

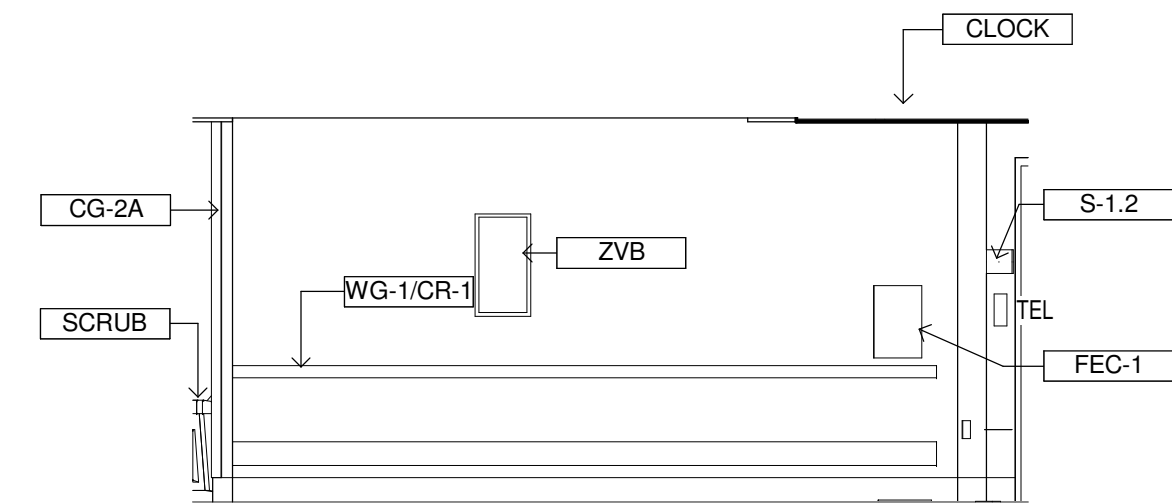

6 CORRIDOR 4CW13 NORTHWEST
1/4" = 1'-0"

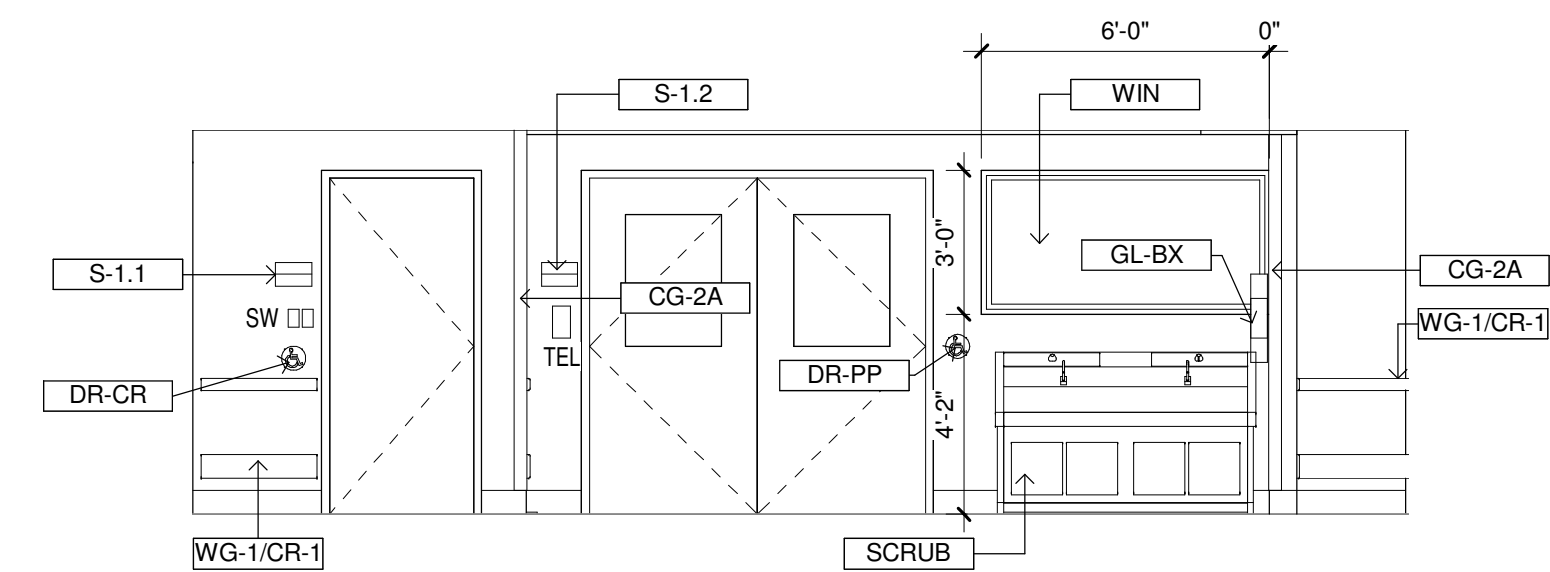

7 CORRIDOR 4CW14 NORTH
1/4" = 1'-0"

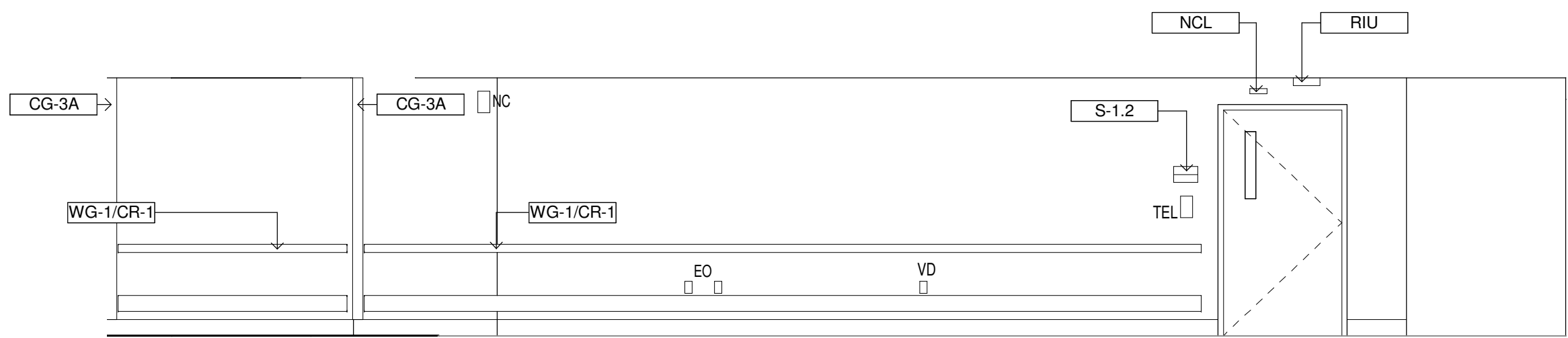

12 CORRIDOR 4C17 NORTH
1/4" = 1'-0"

3 CORRIDOR 4CW10 SOUTH
1/4" = 1'-0"

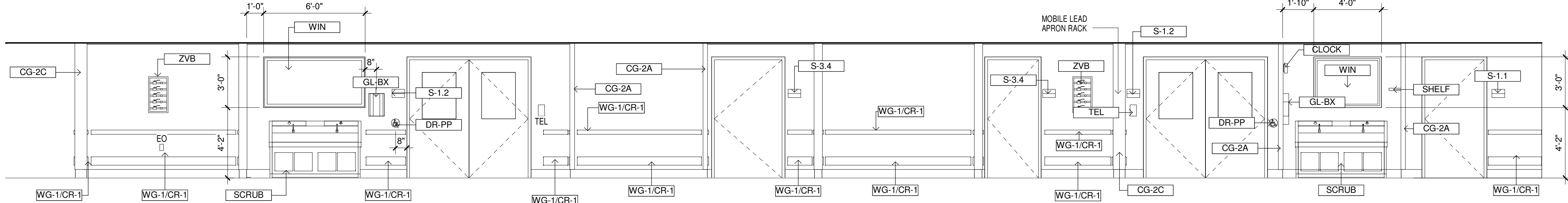

4 CORRIDOR 4CW12 WEST
1/4" = 1'-0"

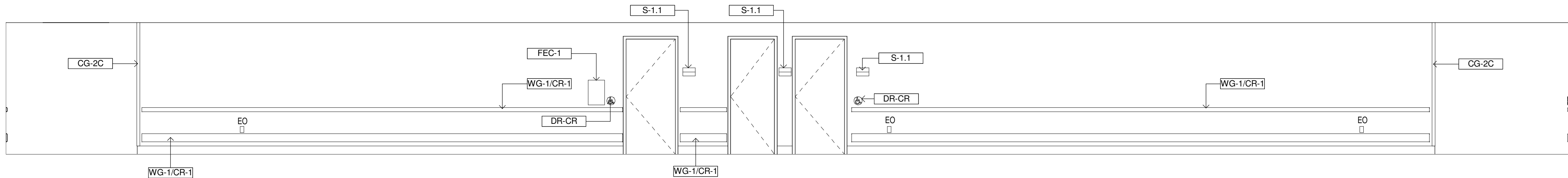

8 CORRIDOR 4CW15 NORTH
1/4" = 1'-0"

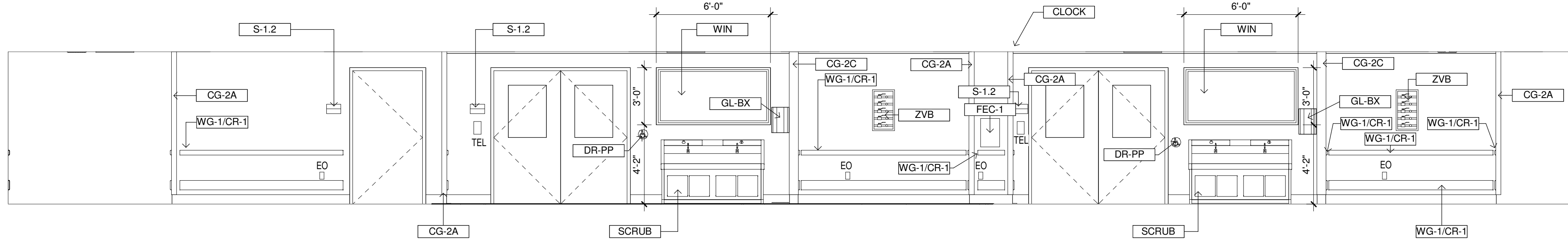

Revisions:	Date	CONSULTANTS:
		MECH/ELEC/PLUMBING Ellerbe Becket, Inc
		STRUCTURAL Ellerbe Becket, Inc
		FIRE PROTECTION FP&C CONSULTANTS, INC
		One Ward Parkway Suite 200 Kansas City, MO 64112
		t: 612.376.2000 f: 612.376.2271
		800 LaSalle Ave, Suite 250 Minneapolis, MN 55402
		t: 612.376.2000 f: 612.376.2271

CERTIFICATION/SEAL

ARCHITECT/ENGINEERS/COST ESTIMATORS:

ELLERBE BECKET

2380 McGee Street,
Suite 200
Kansas City, MO 64108
816 561 4443

Ellerbe Becket, Inc.
Ellerbe Becket Architects
and Engineers, Inc.
Ellerbe Becket Architects
and Engineers

2009

Drawing Title: INTERIOR ELEVATIONS - PHASE 1	Project Title: RELOCATE SURGICAL OPERATING ROOMS, IOWA CITY IA
Approved: Project Director	Location IOWA CITY, IOWA 52246
	Date MAY 30, 2012
	Checked J.F.
	Drawn L.S.

Project Number 636-403	Building Number 1
Drawings Number 1-AS801	Dwg. 43 of 130

Construction & Facilities Management

CFM

Department of
Veterans Affairs

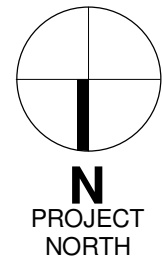

5/30/2012 10:19:32 AM
three inches = one foot
one & one half inches = one foot
one inch = one foot
one quarter inch = one foot
three quarters inch = one foot
one half inch = one foot
one eighth inch = one foot
one quarter inch = one foot
one eighth inch = one foot
one eighth inch = one foot

GENERAL NOTES:
1. SEE DRAWING Q010 AND Q011 FOR PROJECT GENERAL NOTES, ABBREVIATIONS, SYMBOLS AND LEGENDS, ETC.

KEYNOTE LEGEND	
KEY	DESCRIPTION
C-SW	CLOCK SWITCH, SEE ELECT
CAMERA	CAMERA, ROOM STATUS, WALL MOUNT, SEE ELEVATION DRAWINGS, (VV).
CG-3A	CORNER GUARD, RE 11/AS915
CLOCK	CLOCK, DIGITAL, WALL MOUNTED
DESK	OR DOCUMENTATION DESK, SEE 5/AS912
DR-PP	AUTOMATIC DOOR ACTUATOR, WALL RECESSED, PUSH PLATE
DR-SW	DOOR OPERATOR ON/OFF SWITCH
ETIME	CLOCK, ELAPSED TIME, WALL MOUNT
GL-BX	DISPENSER, GLOVE, TRIPLE BOX (VC).
MON-TV	MONITOR, 46 IN. LCD, WALL MOUNTED, SEE 12/AS914 (VV).
NO2	NITRO GAS PANEL, SEE MECH DRAWINGS.
OR-PP	OR POWER PANEL, SEE ELECT
OR-RAG	OR RETURN AIR GRILLE, SEE MECH
S-1.1	SIGN TYPE 1.1, SEE 1-AS908
SC	DISPOSAL, SHARPS, WALL MOUNT, LARGE (VC).
SHELF	STAINLESS STEEL SHELF, 866 2/AS912
SWC	LIGHT CONTROLLER, SEE ELECT (VC).
VD	VOICE/DATA OUTLET, SEE ELECT
WIN	VIEW WINDOW - HM FRAME/CLEAR LAMINATED GLASS, GL-1. SEE 4/AS906

OR INTERIOR ELEVATION NOTES:
1. WHERE PACS STATION IS INDICATED SEE INTERIOR ELEVATION - STANDARD MOUNTING HEIGHTS FOR DMS AND NOTES.
2. WHERE CHARTING STATION IS INDICATED SEE INTERIOR ELEVATION - STANDARD MOUNTING HEIGHTS FOR DMS AND NOTES.

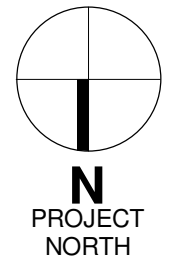
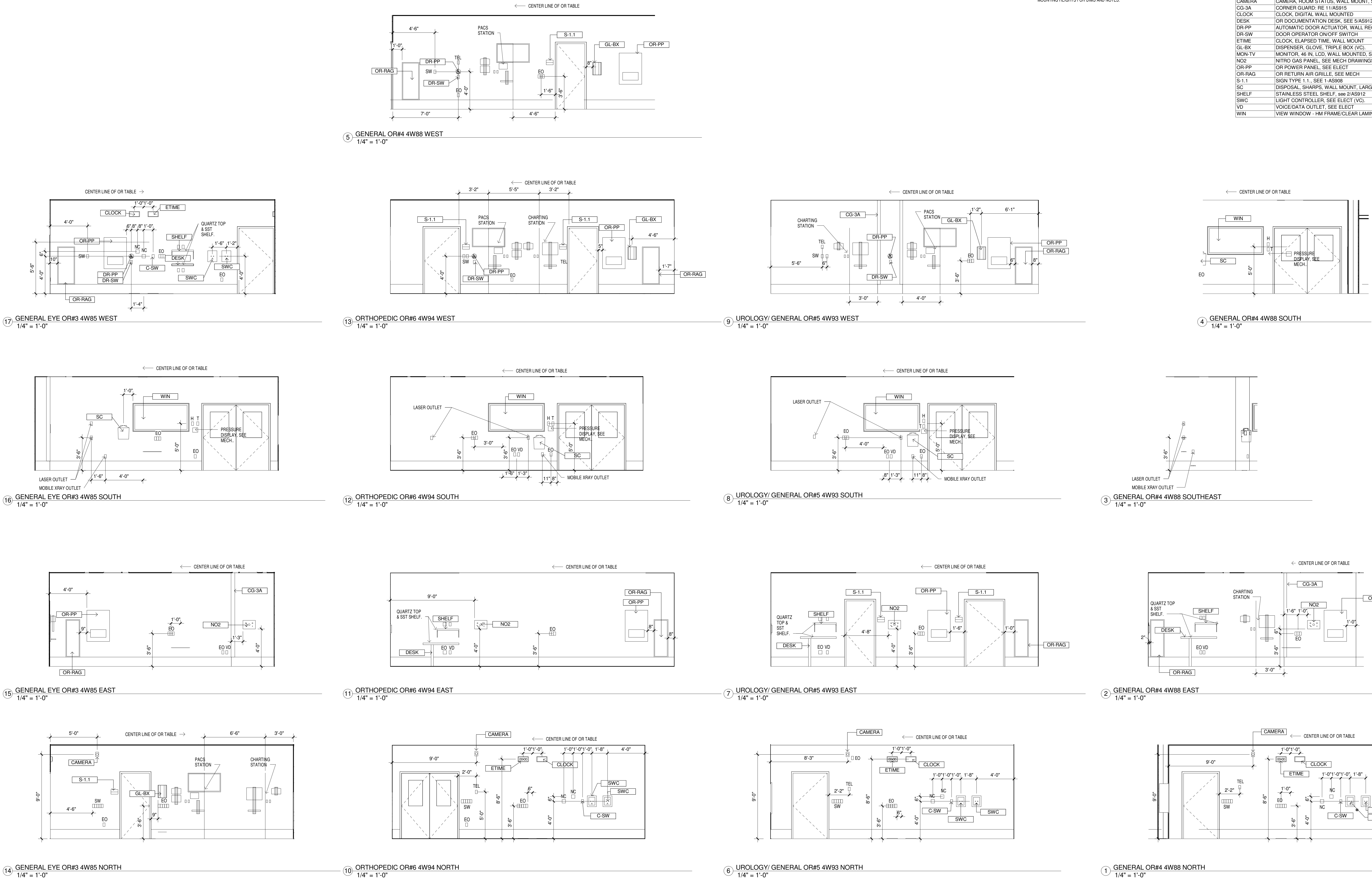

Revisions:	Date	CONSULTANTS:	CERTIFICATION/SEAL	ARCHITECT/ENGINEERS/COST ESTIMATORS:	Drawing Title:	Project Title:	Project Number:
		MECH/ELEC/PLUMBING Ellerbe Becket, Inc. 800 LaSalle Ave, Suite 250 Minneapolis, MN 55402 t: 612.376.2000 f: 612.376.2271	STRUCTURAL Ellerbe Becket, Inc. 800 LaSalle Ave, Suite 250 Minneapolis, MN 55402 t: 612.376.2000 f: 612.376.2271	FIRE PROTECTION FP&C CONSULTANTS, INC. One Ward Parkway Suite 200 Kansas City, MO 64112 t: 816.931.3377 f: 816.931.3378	Interior Elevations - Phase 1	RELOCATE SURGICAL OPERATING ROOMS, IOWA CITY IA	636-403
					Approved: Project Director	Location IOWA CITY, IOWA 52246	Building Number 1
						Date MAY 30, 2012	Drawing Number 1-AS802
						Checked J.F.	Dwg. 44 of 130
						Drawn L.S.	

2380 McGee Street,
Suite 200
Kansas City, MO 64108
816 561 4443

Ellerbe Becket, Inc.
Ellerbe Becket Architects
and Engineers, Inc.
Ellerbe Becket Architects
and Engineers

2009

Construction & Facilities Management

CFM

Department of Veterans Affairs

KEYNOTE LEGEND	
KEY	DESCRIPTION
C-SW	CLOCK SWITCH, SEE SELECT
CAMERA	CAMERA, ROOM STATUS, WALL MOUNT, SEE ELEVATION DRAWINGS (VV)
CG-SA	CORNER GLAZING, SEE 1-A58912
CLOCK	CLOCK, DIGITAL, WALL MOUNTED
CSK	OR DOCUMENTATION, SEE 5-A58912
DR-PP	AUTOMATIC DOOR ACTUATOR, WALL RECESSED, PUSH PLATE
DOOR	DOOR OPERATOR ON/OFF SWITCH
ETIME	CLOCK, ARMED TIME, SEE 1-A58912
GL-BX	DISPENSER, GLOVE, TRIPLE BOX (VC)
GN-2	NITRO GAS PANEL, SEE KAMM DRAWINGS.
OR-PP	OR POWER PANEL, SEE SELECT
OR-RAG	OR RETURN AIR GRILLE, SEE MECH
S-11	SIGN TYPE 1.1, SEE 1-A58908
S-12	SIGN TYPE 1.2, SEE 1-A58908
SC	DISPOSAL, SHARPS, WALL MOUNT, LARGE (VC)
SH-FL	STAINLESS STEEL SHELF, SEE 2-A5912
SWC	ELECTRIC CONTROLLER, SEE ELECT (VC)
WIN	VIEW WINDOW - HM FRAME/CLEAR LAMINATED GLASS, GL-1, SEE 4-A58906

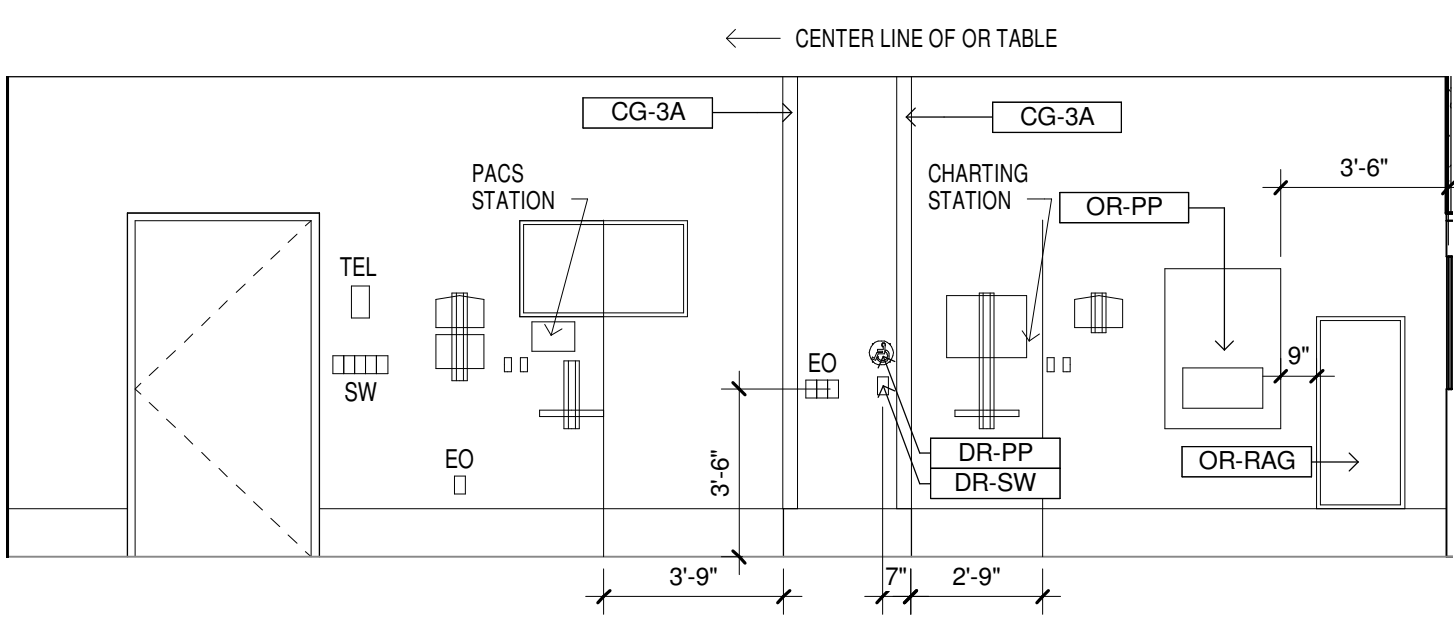

④ NEURO-SURGERY OR#2 4W77 WEST
1/4" = 1'-0"

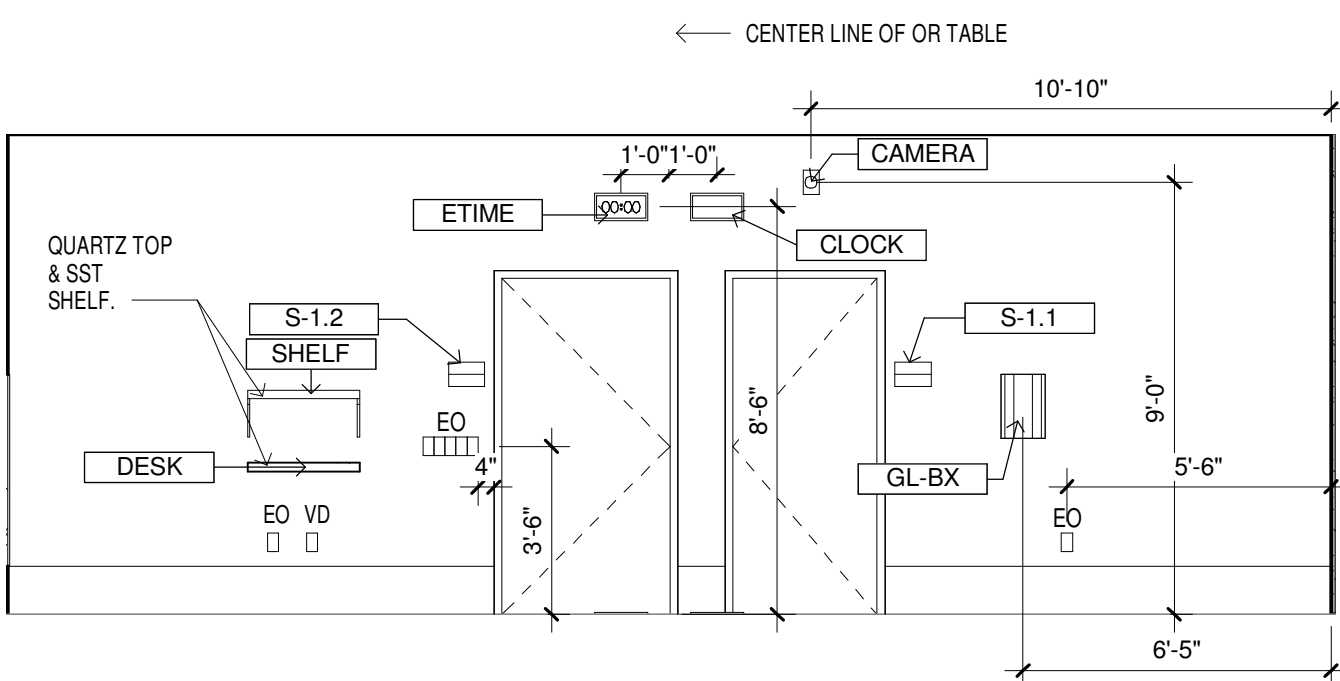

③ NEURO-SURGERY OR#2 4W77 SOUTH
1/4" = 1'-0"

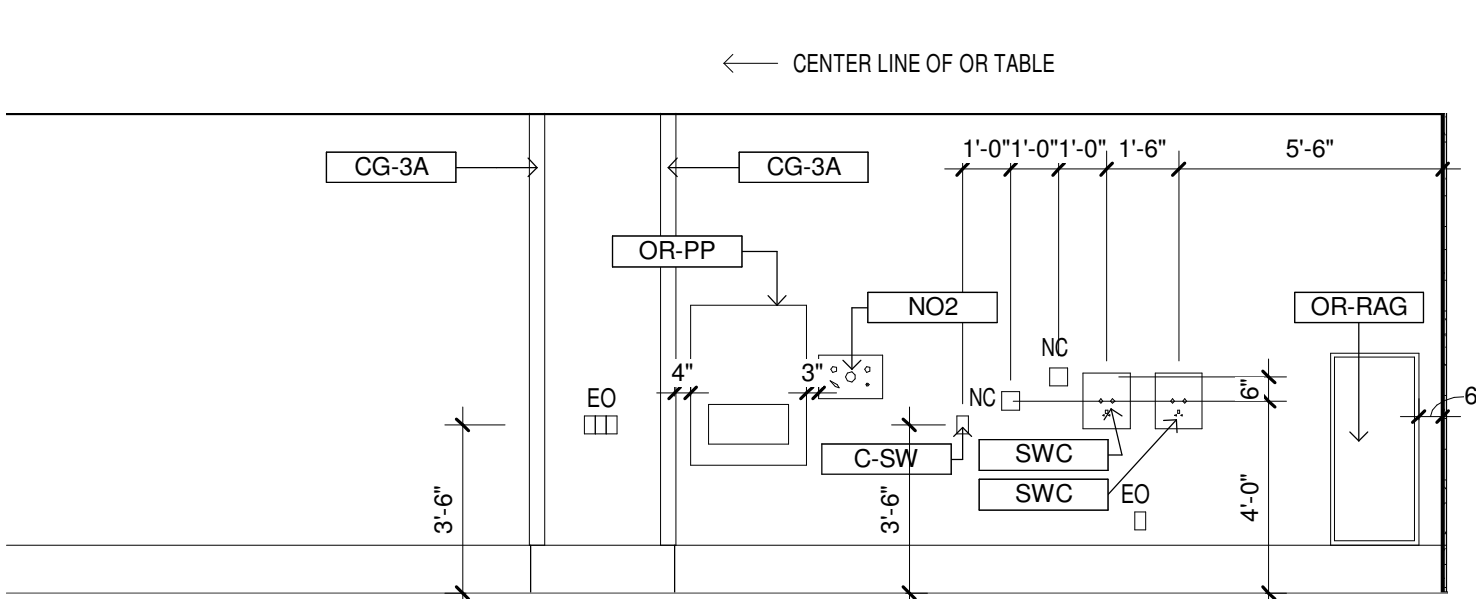

② NEURO-SURGERY OR#2 4W77 EAST
1/4" = 1'-0"

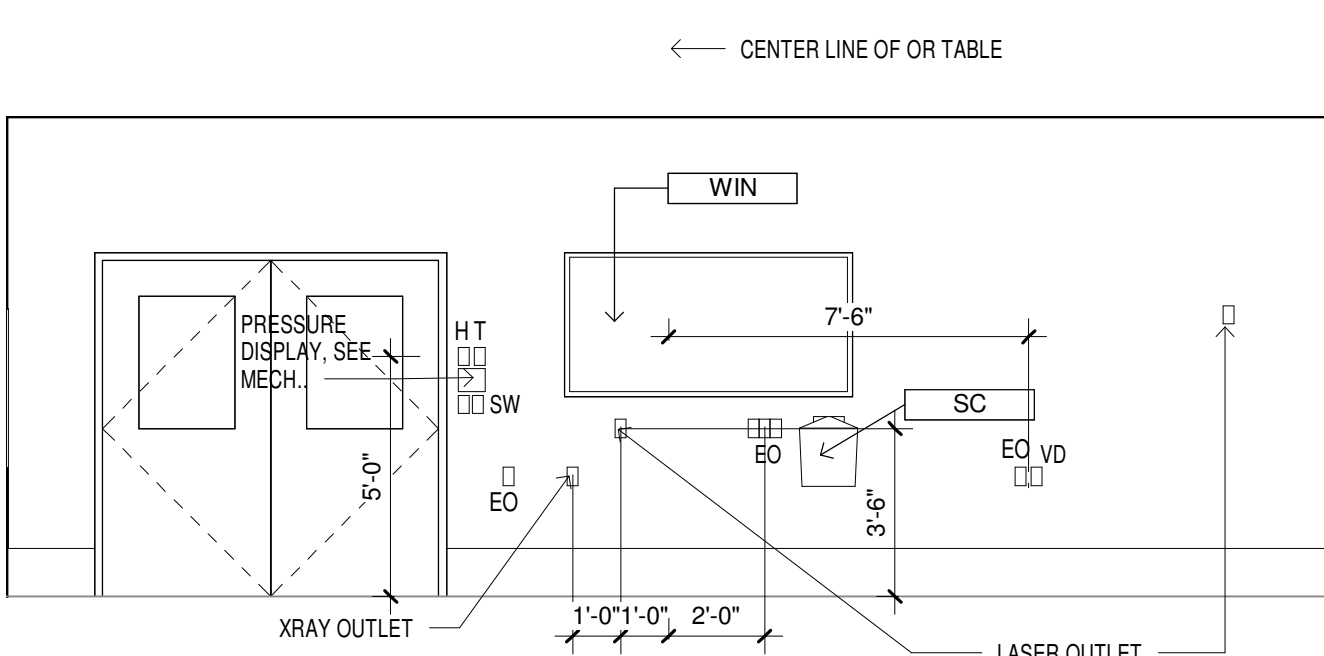

① NEURO-SURGERY OR#2 4W77 NORTH
1/4" = 1'-0"



Construction & Facilities Management
CFM



Department of
Veterans Affairs

OR INTERIOR ELEVATION NOTES:
1. WHERE PACS STATION IS INDICATED SEE INTERIOR ELEVATION - STANDARD MOUNTING HEIGHTS FOR DIMS AND NOTES.
2. WHERE CHARTING STATION IS INDICATED SEE INTERIOR ELEVATION - STANDARD MOUNTING HEIGHTS FOR DIMS AND NOTES.

KEYNOTE LEGEND	
KEY	DESCRIPTION
CG-2A	CORNER GUARD: RE 9/AS915
CG-3A	CORNER GUARD: RE 11/AS915
CLOCK	CLOCK, DIGITAL, WALL, MOUNTED
S-1.1	SIGN TYPE 1.1, SEE 1-A/AS908
SDSP-2	SOAP DISPENSER - SURFACE MOUNTED
STERIL	STERILIZER, GRAVITY, SINGLE DOOR, RECESSED (VV).
TCAB-3	PAPER TOWEL DISPENSER - SURFACE MOUNTED
WARM-F	CABINET, WARMING, DOOR, FREESTANDING (VV).
WIN	VIEW WINDOW - HM FRAME/CLEAR LAMINATED GLASS, GL-1, SEE 4/AS906

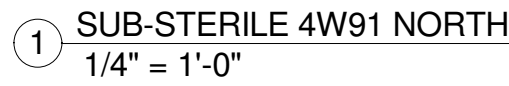
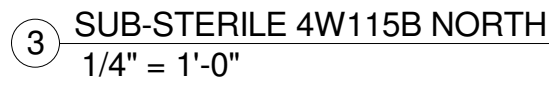
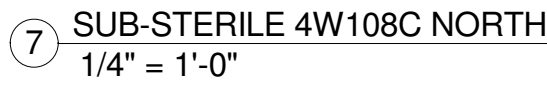
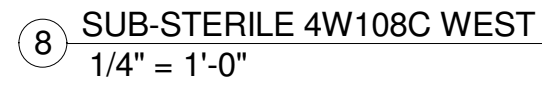
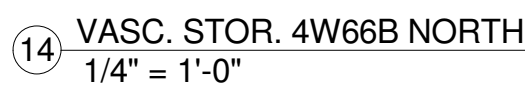
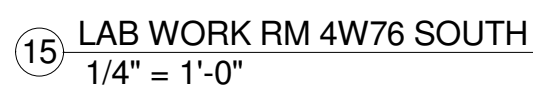
[illegible]

A

three inches = one foot

5/30/2012 10:19:43 AM

B

one & one half inches = one foot

6

C

one inch = one foot

6

D

three quarters inch = one foot

4

E

one half inch = one foot

0

F

three eighths inch = one foot

8

one quarter inch = one foot

4

one eighth inch = one foot

8

one sixteenth inch = one foot

16

GENERAL NOTES:
1. SEE DRAWING Q010 AND Q011 FOR PROJECT GENERAL NOTES, ABBREVIATIONS, SYMBOLS AND LEGENDS, ETC.

KEYNOTE LEGEND	
KEY	DESCRIPTION
CG-3A	CORNER GUARD: RE 11/AS915
CLOCK	CLOCK, DIGITAL WALL MOUNTED
DR-PP	AUTOMATIC DOOR ACTUATOR, WALL RECESSED, PUSH PLATE
FEC-2	FIRE EXTINGUISHER CABINET, SURFACE MOUNTED
NCL	NURSE CALL LIGHT, SEE ELECT
RIU	ROOM IN USE LIGHT, SEE ELECT
S-1.2	SIGN TYPE 1.2, SEE 1-AS908
SDISP-2	SOAP DISPENSER - SURFACE MOUNTED
SHELF	STAINLESS STEEL SHELF, see 2/AS912
SINK	SINK 19 x 17
TCAB-3	PAPER TOWEL DISPENSER - SURFACE MOUNTED
WG-1/CR-1	WALL GUARD/CRASH RAIL: SEE 1,2,3,4 & 5/AS915
ZVB	ZONE VALVE BOX, SEE MECH DWG

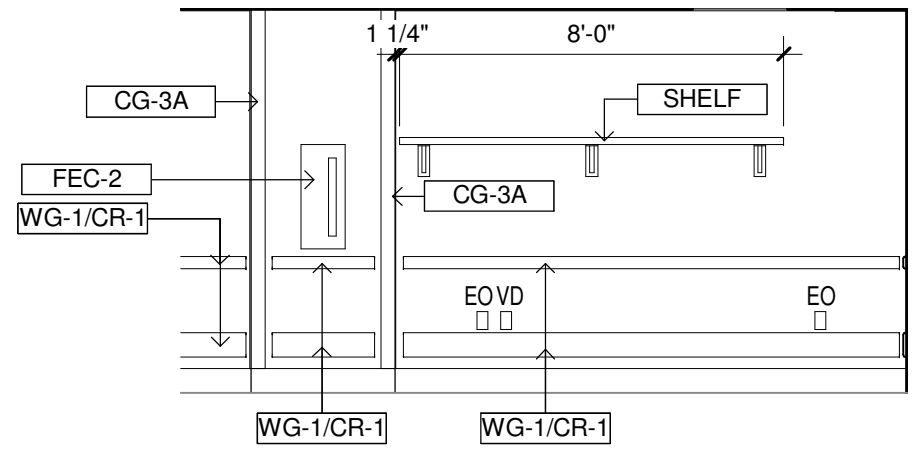

4 CLEAN CORE 4W123 WEST
1/4" = 1'-0"

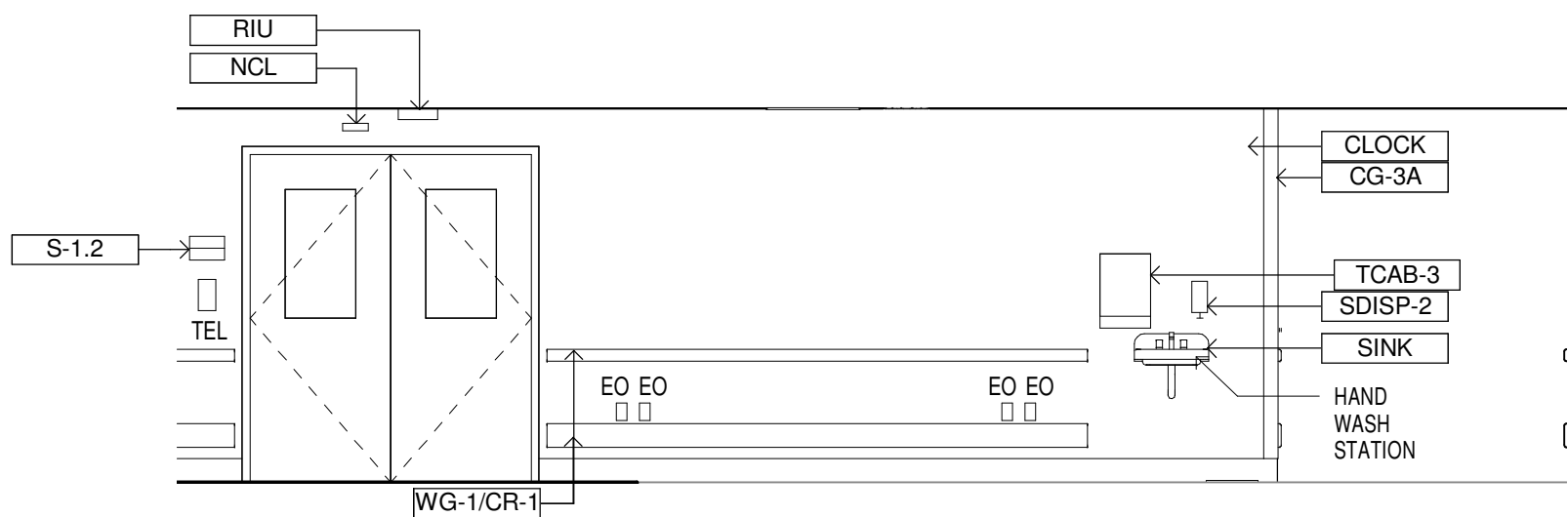

3 CLEAN CORE 4W123 SOUTH
1/4" = 1'-0"

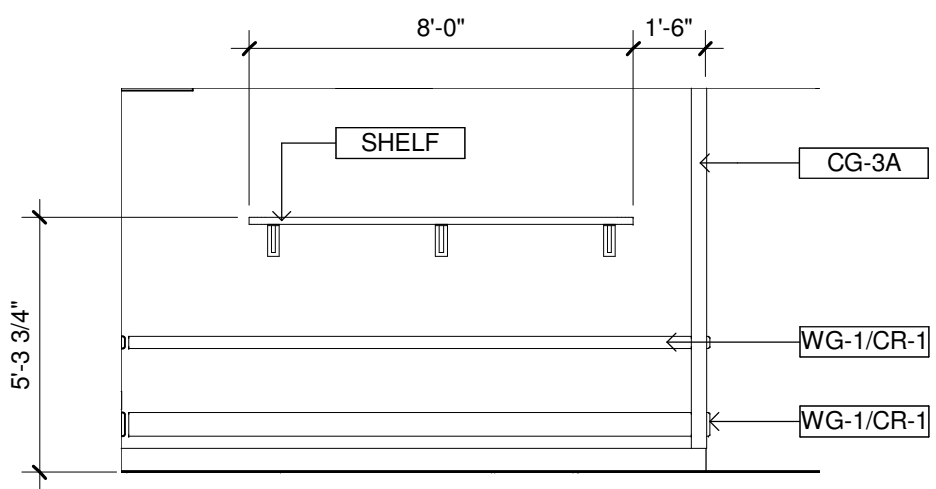

2 CLEAN CORE 4W123 EAST
1/4" = 1'-0"

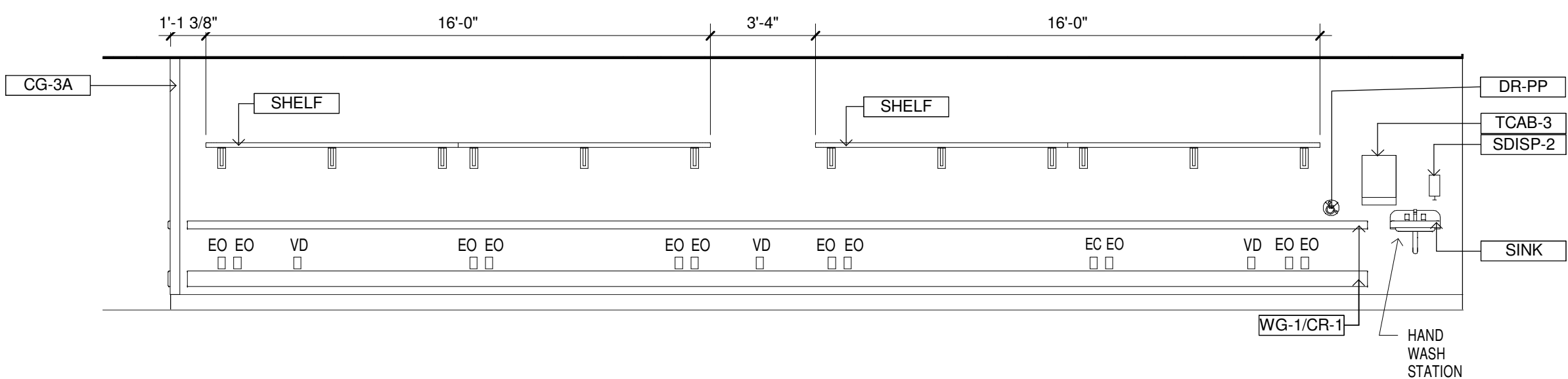

6 CLEAN CORE 4W106 WEST
1/4" = 1'-0"

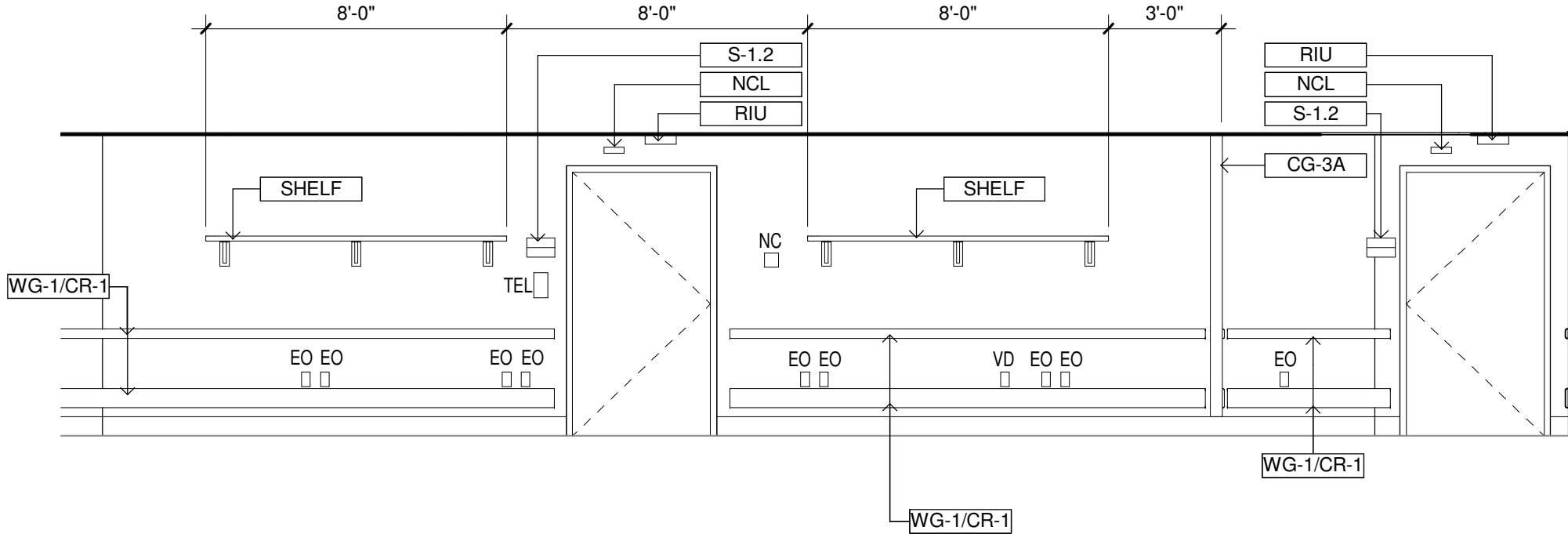

5 CLEAN CORE 4W106 EAST
1/4" = 1'-0"

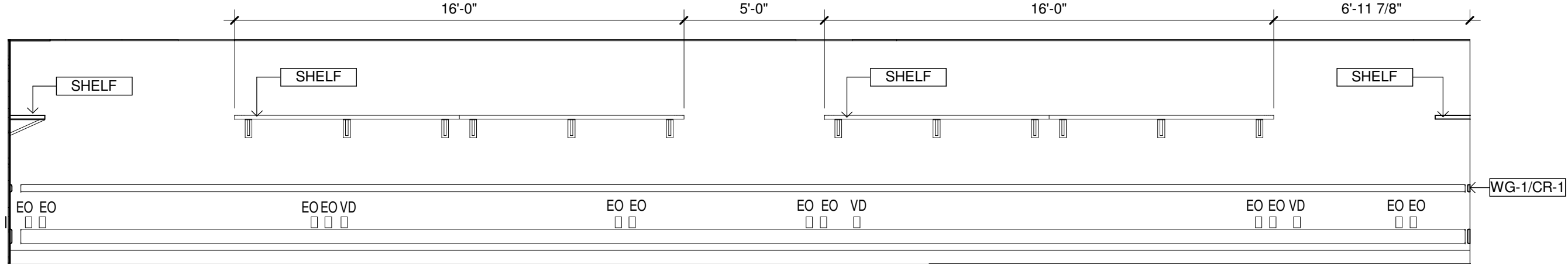

1 CLEAN CORE 4W123 NORTH
1/4" = 1'-0"

Revisions:		Date	CONSULTANTS:			CERTIFICATION/SEAL	ARCHITECT/ENGINEERS/COST ESTIMATORS:			Drawing Title:		Project Title:		Project Number	
			MECH/ELEC/PLUMBING	STRUCTURAL	FIRE PROTECTION		<div>ELLERBE BECKET</div> <div>2380 McGee Street, Suite 200 Kansas City, MO 64108 816 561 4443</div> <div>Ellerbe Becket, Inc. Ellerbe Becket Architects and Engineers, Inc. Ellerbe Becket Architects and Engineers</div> <div>2009</div>			INTERIOR ELEVATIONS - PHASE 1		RELOCATE SURGICAL OPERATING ROOMS, IOWA CITY IA		636-403	
			Ellerbe Becket, Inc.	Ellerbe Becket, Inc.	FP&C CONSULTANTS, INC					Approved: Project Director		Location IOWA CITY, IOWA 52246		Building Number 1	
			800 LaSalle Ave, Suite 250 Minneapolis, MN 55402	800 LaSalle Ave, Suite 250 Minneapolis, MN 55402	Suite 200 Kansas City, MO 64112							Date MAY 30, 2012		Drawn L.S.	
			t: 612.376.2000 f: 612.376.2271	t: 612.376.2000 f: 612.376.2271	t: 816.931.3377 f: 816.931.3378							Checked J.F.		Drawing Number 1-AS805	
												Dwg. 47 of 130			

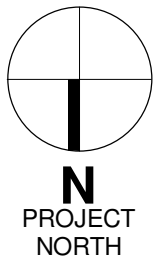

A

B

C

D

E

F

C:\Users\elbe\My Revit\BIM_2012\01_Models\Arch\4611.0177\IOWA_IOWACITY_11_beb\pvt

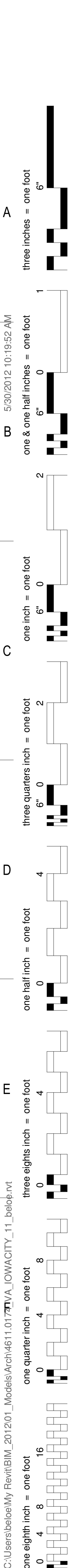

three inches = one foot
one & one half inches = one foot
one inch = one foot
three quarters inch = one foot
one half inch = one foot
three eighths inch = one foot
one quarter inch = one foot
one eighth inch = one foot

GENERAL NOTES:
1. SEE DRAWING Q010 AND Q011 FOR PROJECT GENERAL NOTES, ABBREVIATIONS, SYMBOLS AND LEGENDS, ETC.
2. SST COUNTER TOP AND CABINETS, SEE AS9121.
3. SINKS IN SST COUNTER TOP ARE TO BE INTEGRAL TYPE.

KEYNOTE LEGEND	
KEY	DESCRIPTION
CG-2A	CORNER GUARD: RE 8/AS915
CG-2C	CORNER GUARD: RE 10/AS915
CLOCK	CLOCK, DIGITAL WALL MOUNTED
MOP-RK	MOP RACK
PC	COMPUTER, DESKTOP (V.V.)
S-1.1	SIGN TYPE 1.1, SEE 1-AS908
S-1.2	SIGN TYPE 1.2, SEE 1-AS908
SDISP-2	SOAP DISPENSER - SURFACE MOUNTED
SHELF	STAINLESS STEEL SHELF, see 2/AS912
SINK-MOP	MOP SINK, SEE MECH. DRAWINGS
SOL CTR	SOLUTION CENTER FOR HOUSEKEEPING
TCAB-3	PAPER TOWEL DISPENSER - SURFACE MOUNTED
WG-1/CR-1	WALL GUARD/CRASH RAIL: SEE 1,2,3,4 & 5/AS915

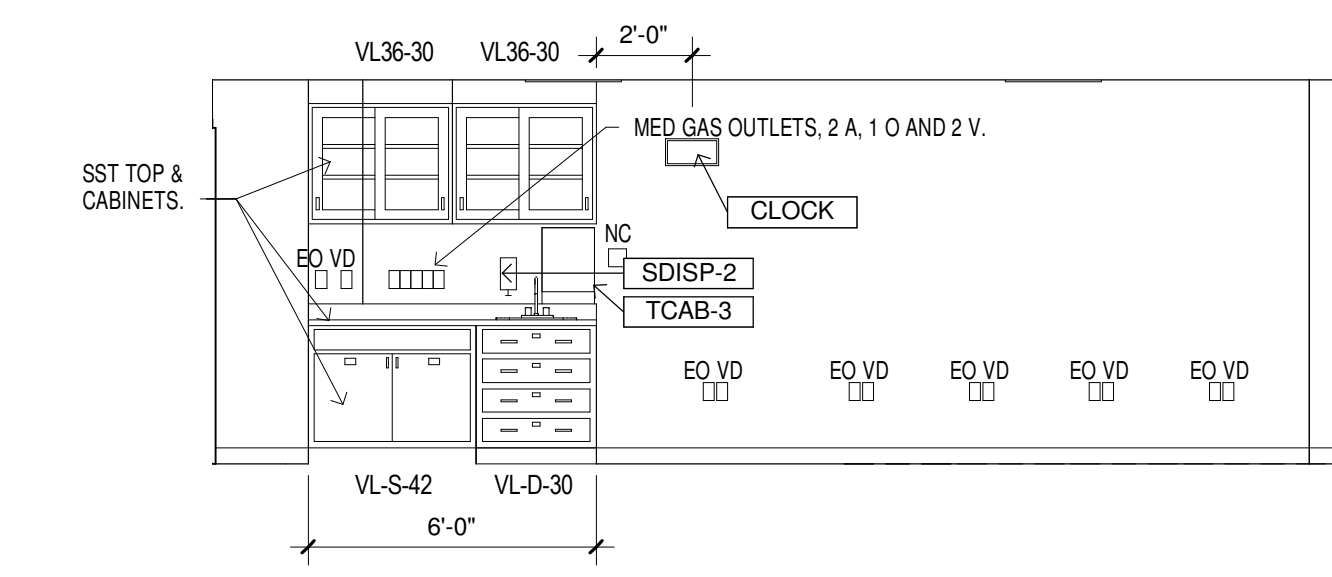

3 ANES WORK ROOM 4S12 SOUTH
1/4" = 1'-0"

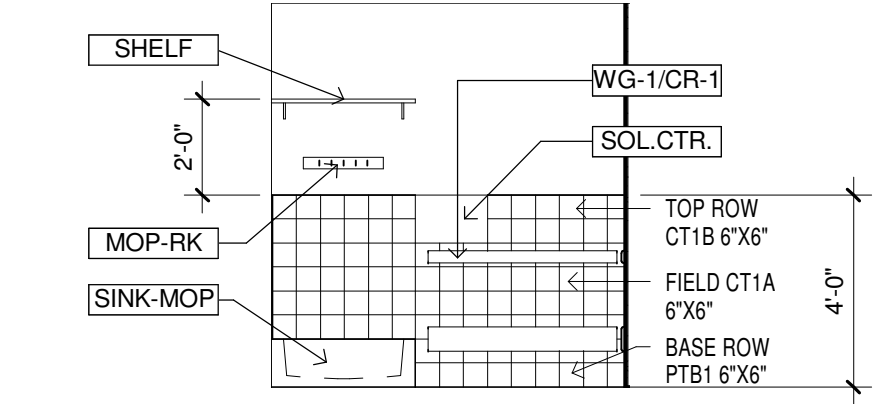

8 OR HAC 4S43 SOUTH
1/4" = 1'-0"

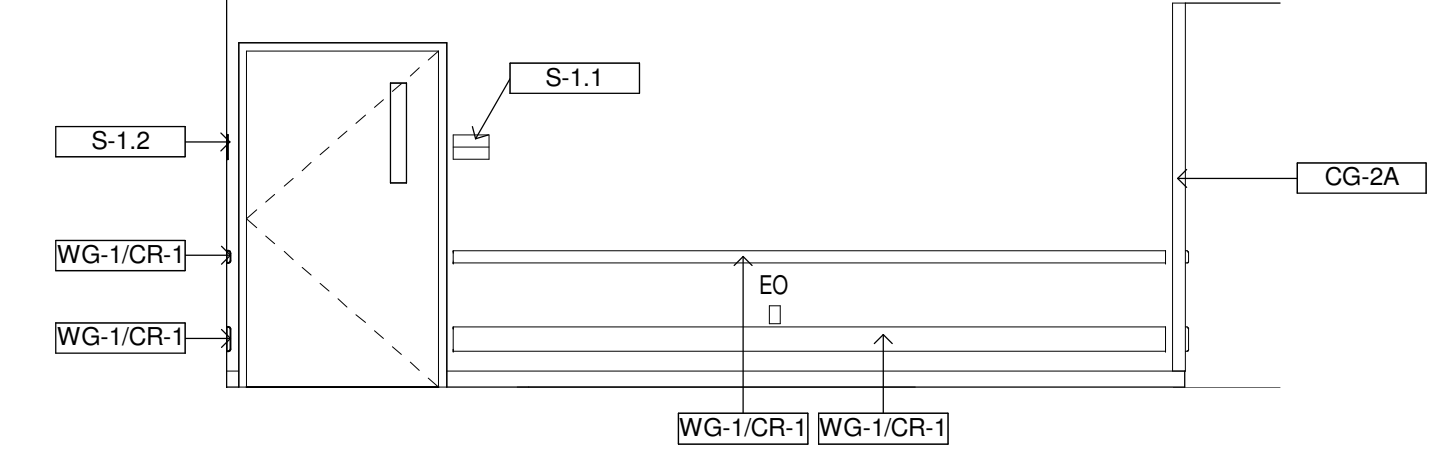

2 CORRIDOR/ GURNEY 4S58 WEST
1/4" = 1'-0"

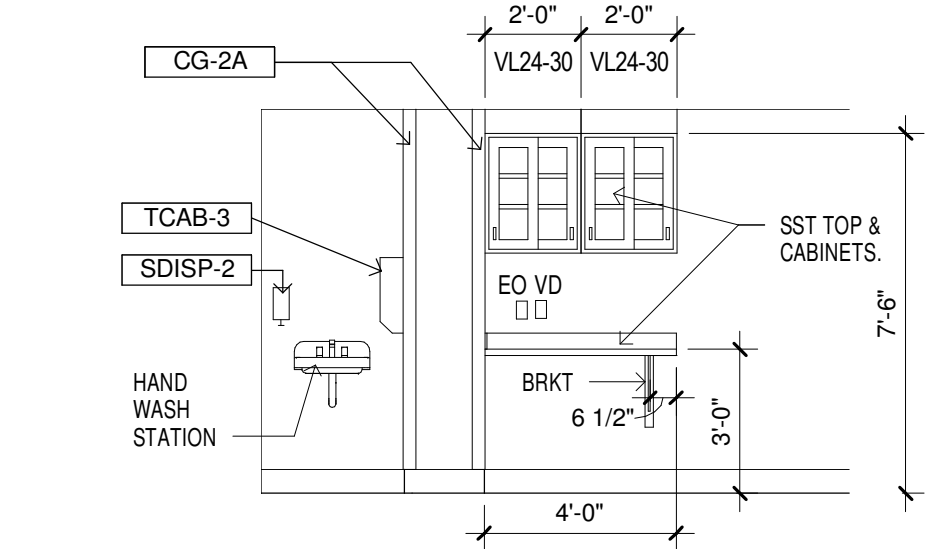

11 SOILED HOLDING 4S42 SOUTH
1/4" = 1'-0"

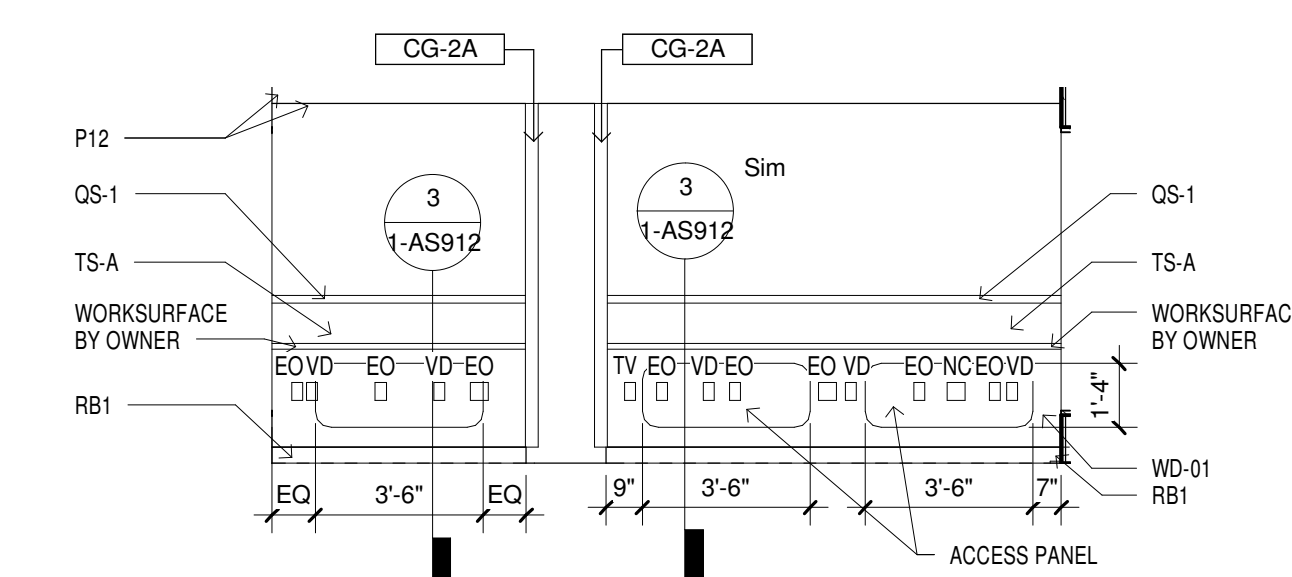

9 OR CONTROL 4S48 EAST
1/4" = 1'-0"

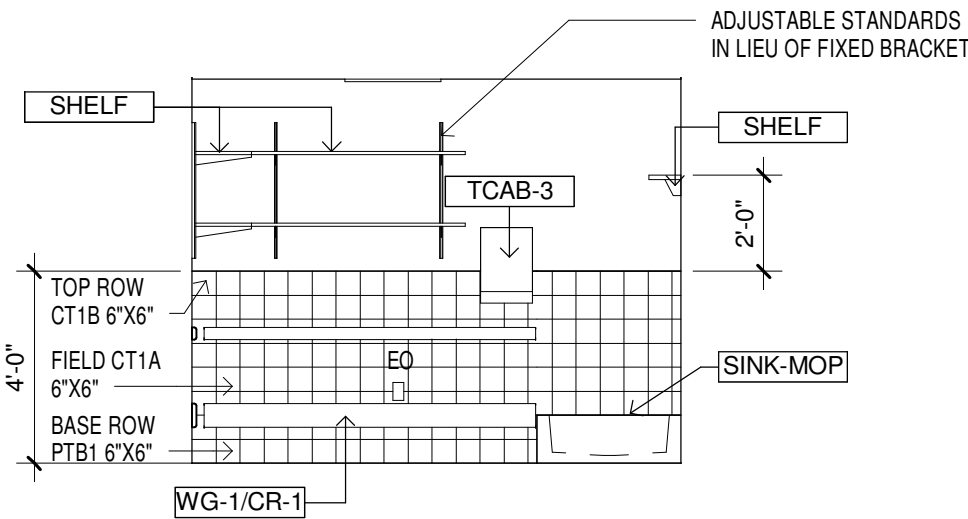

7 OR HAC 4S43 EAST
1/4" = 1'-0"

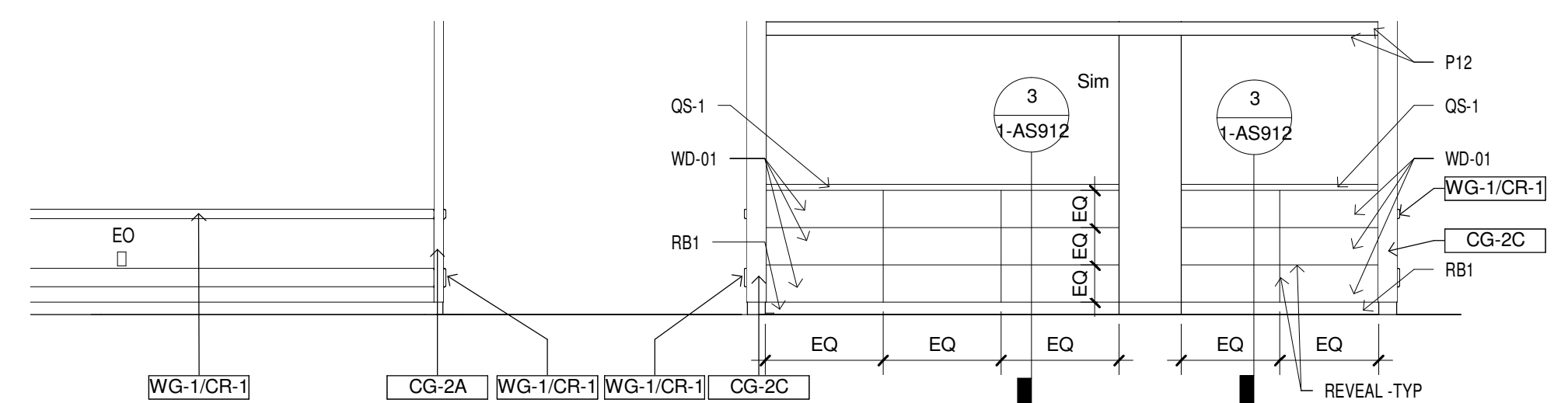

1 CORRIDOR 4S56 WEST
1/4" = 1'-0"

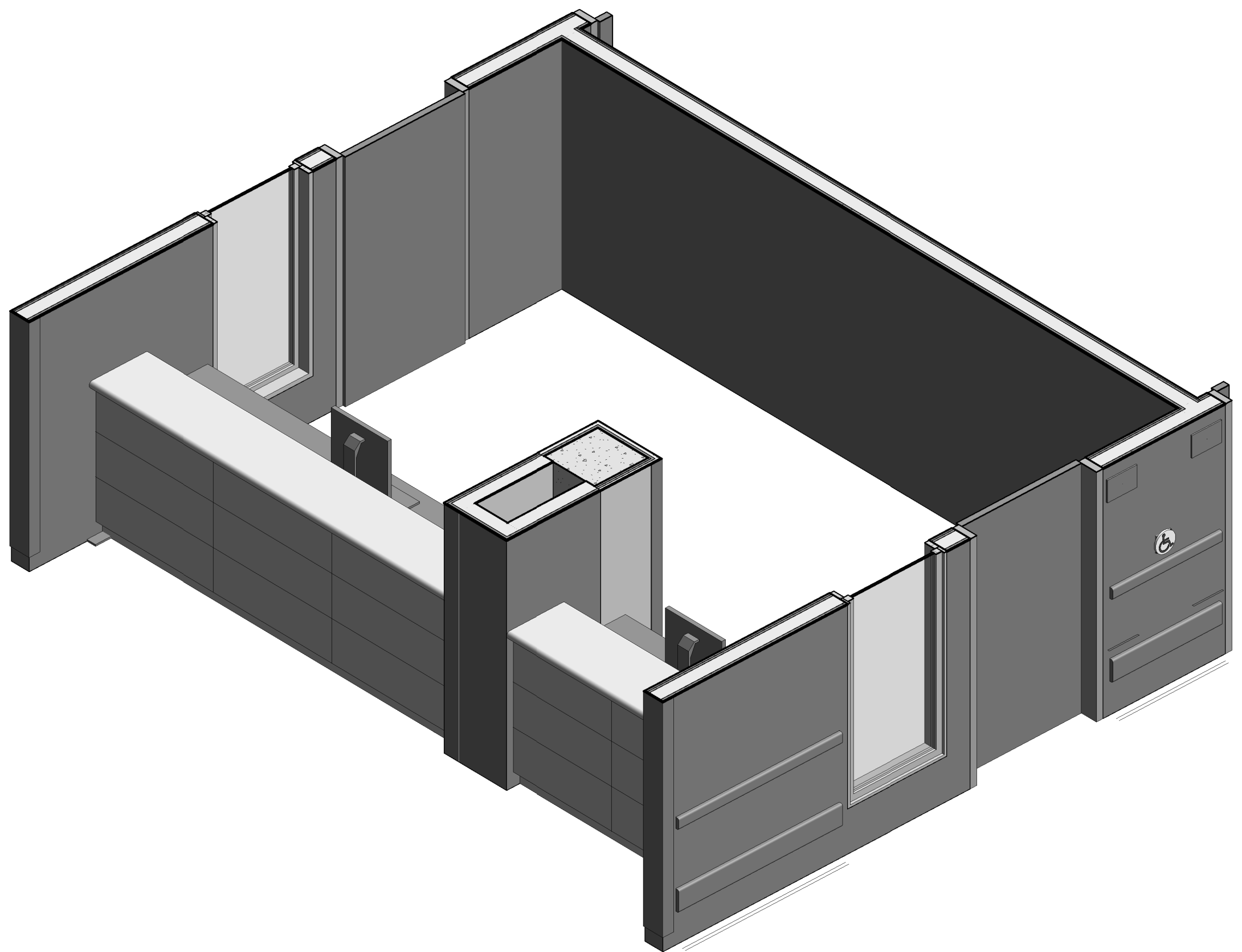

6 3D AXONOMETRIC - OR CONTROL 4S48

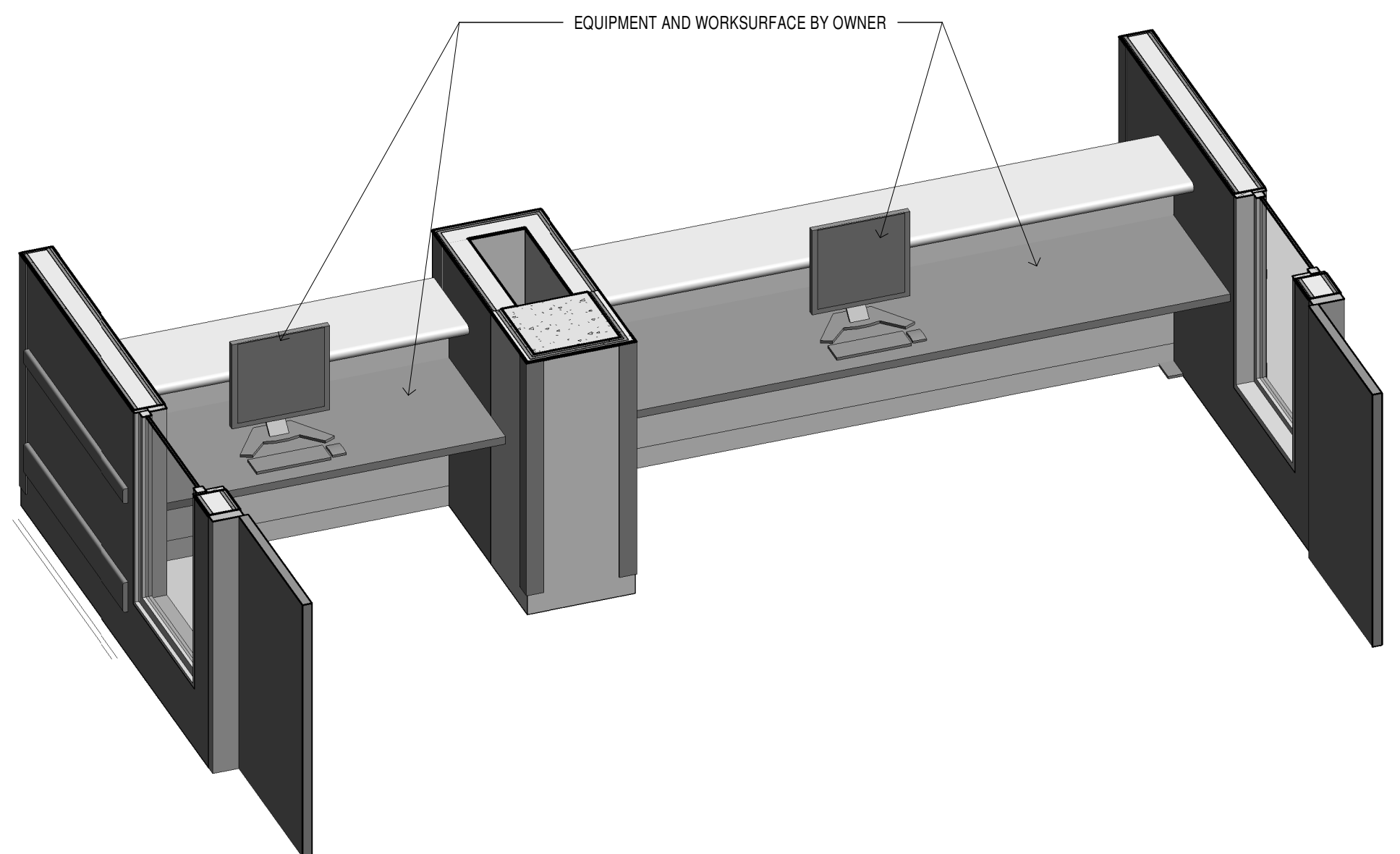

5 3D AXONOMETRIC - OR CONTROL 4S48-02

Revisions:		Date	CONSULTANTS:			CERTIFICATION/SEAL	ARCHITECT/ENGINEERS/COST ESTIMATORS:			Drawing Title:		Project Title:		Project Number		Building Number		Drawing Number		Date		Checked		Drawn		Dwg. 48 of 130		Department of Veterans Affairs	
			MECH/ELEC/PLUMBING	STRUCTURAL	FIRE PROTECTION					INTERIOR ELEVATIONS - PHASE 2		RELOCATE SURGICAL OPERATING ROOMS, IOWA CITY IA		636-403		1		1-AS814		MAY 30, 2012		J.F.		L.S.					
			Ellerbe Becket, Inc.	Ellerbe Becket, Inc.	FP&C CONSULTANTS, INC																								
			800 LaSalle Ave, Suite 250 Minneapolis, MN 55402	800 LaSalle Ave, Suite 250 Minneapolis, MN 55402	One Ward Parkway Suite 200 Kansas City, MO 64112																								
			t: 612.376.2000 f: 612.376.2271	t: 612.376.2000 f: 612.376.2271	t: 816.931.3377 f: 816.931.3378																								

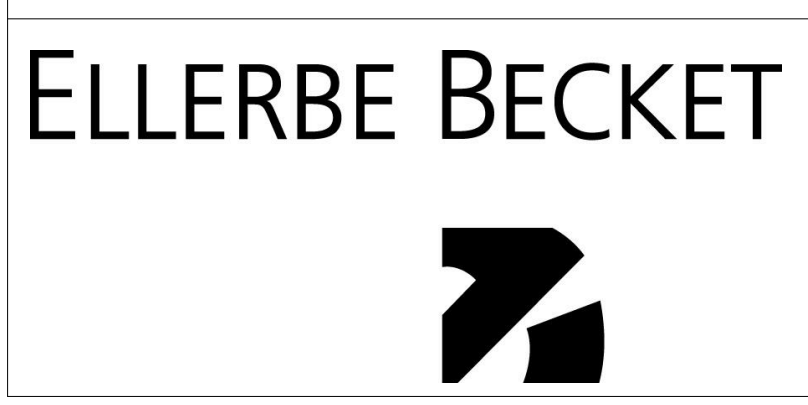

2380 McGee Street, Suite 200 Kansas City, MO 64108 816 561 4443

Ellerbe Becket, Inc. Ellerbe Becket Architects and Engineers, Inc. Ellerbe Becket Architects and Engineers

2009

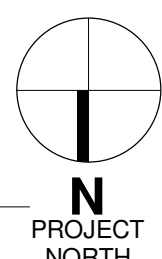

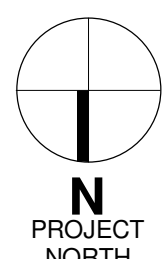

Construction & Facilities Management

CFM

Department of Veterans Affairs

5/30/2012 10:19:57 AM
three inches = one foot
one and one half inches = one foot
one inch = one foot
one inch = one foot
three quarters inch = one foot
one half inch = one foot
three eighths inch = one foot
one eighth inch = one foot
one quarter inch = one foot
one eighth inch = one foot

GYPSBOARD PARTITIONS GENERAL NOTES

- GENERAL
1. SEE PLANS FOR SPECIFIC PARTITION TYPE LOCATIONS. ALL PARTITIONS ARE FULL HEIGHT TO UNDERSIDE OF SLAB ABOVE AND FULLY ACOUSTIC INSULATED UNLESS NOTED OR INDICATED OTHERWISE.
2. INTERIOR STEEL STUDS SHALL BE NOT LESS THAN 20 GAUGE AND NOT MORE THAN 16"400mm ON CENTER UNLESS INDICATED OTHERWISE IN PARTITION TYPE. SEE ALSO TYPICAL DOOR AND WINDOW/BORROWED LIGHT FRAMING ELEVATIONS AND BLOCKING/BACKING INFORMATION.
3. DIMENSIONING OF PARTITIONS ON THE FLOOR PLANS IS TO THE FACE OF PARTITION TYPE. THICKNESS OF FINISHES ARE NOT FIGURED INTO FLOOR PLAN DIMENSIONS UNLESS FINISH IS SHOWN IN PARTITION TYPE.

RATED PARTITIONS

1. FIRE AND SMOKE RATED PARTITIONS ARE FULL HEIGHT PARTITIONS TO STRUCTURE ABOVE. SEE LIFE SAFETY PLANS FOR LOCATIONS AND AS902.8 OR 5 FOR PARTITION HEAD DEFLECTION CONNECTION DETAIL.
2. FOR FIRE RATED PARTITION PENETRATIONS SEE FIRE STOPPING SPECIFICATIONS AND AS902.6.
3. MAINTAIN CONTINUITY OF FIRE AND SMOKE RATED PARTITIONS AT INTERSECTIONS WITH NON RATED OR LESSER RATED PARTITIONS.
4. PROVIDE BRACING OF NON-FHP AS RECOMMENDED BY STUD MANUFACTURER. AT ALL CHASE WALLS.
5. WHERE DEVICES AND/OR EQUIPMENT IS RECESS MOUNTED IN RATED PARTITIONS SEE AS902.8 AND/OR 9.
6. 2HR FIRE RATED WALLS TO COMPLY WITH UL DESIGN NUMBER U411, AT SHAFT WALL PARTITION TYPE COMPLY WITH UL DESIGN NUMBER U438.
7. 1 HR FIRE AND SMOKE RATED PARTITIONS TO COMPLY WITH UL DESIGN NUMBER U465, DOUBLE STUD WALL TO COMPLY WITH UL DESIGN NUMBER U420, AT SHAFT WALL PARTITION TYPE COMPLY WITH UL DESIGN NUMBER U438.

ACOUSTIC PARTITIONS

1. ALL GYB PARTITION TYPES WITH SOUND ATTENUATION BATTS SHALL HAVE THE BATTS INSTALLED FOR THE FULL THICKNESS AND HEIGHT OF PARTITION, ABOVE AND BELOW ALL OPENINGS. SEE ALSO AS902.4 FOR PARTITION HEAD DEFLECTION CONNECTION DETAIL.
2. SEAL ALL PENETRATIONS AND HORIZONTAL / VERTICAL PERIMETER OF PARTITION WITH FIRESTOPPING OR ACOUSTICAL SEALANT AS APPROPRIATE.

CONTROL JOINTS

1. PROVIDE CONTROL JOINTS IN PARTITIONS WHERE INDICATED ON PLANS AND/OR INTERIOR ELEVATIONS. AT END INTERSECTION WITH CONCMU WALLS, INTERSECTION WITH EXISTING PARTITIONS, THE STRIKE SIDE OF EACH DOOR FRAME AND NOT MORE THAN 30'-0"/9100mm O.C. SEE ALSO AS902.2 FOR TYPICAL GYPSBOARD PARTITION CONTROL JOINT AND INTERSECTION DETAILS.
2. PROVIDE CONTROL JOINTS IN UNINTERRUPTED LONG EXPANSES OF GYB AT 30'-0"/9100mm OC MAX. WITH EACH SIDE OF PARTITION CONSIDERED SEPARATELY.

CERAMIC TILES

- WHERE CERAMIC TILE FINISH IS SCHEDULED PROVIDE 1/2"12mm CEMENT TILE BACKER BOARD IN LIEU OF GYB.
- GYPSBOARD BASE
1. PROVIDE 1/4"6mm SLANT JOINT AND BASE OF ALL GYPSBOARD PARTITIONS.

GYPSBOARD TERMINATION

1. ALL GYB TERMINATING IN AREAS EXPOSED TO VIEW SHALL HAVE NON-EXPOSED METAL TRIM AND BE FINISHED WITH JOINT TREATMENT.

GYPSBOARD ENDS AND CORNERS

1. ALL OUTSIDE CORNERS OF GYB PARTITIONS SHALL HAVE GALV METAL CORNER BEADS AND BE FINISHED WITH JOINT TREATMENT.

UNBALANCE PARTITIONS

1. PARTITIONS WITH UNBALANCED NUMBER OF GYB LAYERS SHALL HAVE MULTIPLE LAYERS LOCATED ON CORRIDOR SIDE OF PARTITION UNO.

LEAD SHIELDING

1. PARTITION KEYNOTED ON THE PLANS TO RECEIVE LEAD SHIELDING SHALL HAVE LEAD LAMINATED GYPSBOARD ON THE INSIDE OF THE ROOM BEING PROTECTED. LEAD SIDE OF GYPSBOARD SHALL BE PLACED AGAINST STUDS SIDE OF WALL. INSTALL LEAD TABS OVER SCREW HEADS. ADHESIVELY APPLY FINISHED LAYER OF GYB OVER LEAD LAMINATED BASE LAYER. LEAD THICKNESS TO BE DETERMINED BY OWNER'S PHYSICIST.

TEMPORARY PARTITION

- FOR TEMPORARY PARTITION SHOWN ON THE DEMOLITION PLAN, SEE 1-AS902.

BACKING/BLOCKING SCHEDULE/NOTES

1. PROVIDE BACKING/BLOCKING IN GYB PARTITIONS FOR ALL WALL-HUNG ITEMS.
2. THESE ANCHORING DETAILS ARE SHOWN AS TYPICAL AND ARE NOT INTENDED TO BE ALL INCLUSIVE. PROVIDE WOOD OR STEEL BACKING IN PARTITIONS FOR WALL HUNG ITEMS, SUCH AS WALL CABINETS, BLDG ACCESS, BATHROOM ACCESS, SHELVING, DOOR HOLD-OPENS, & STOPS, ETC. INCLUDING INC. BO, BOP, & RE ITEMS.
3. USE THE FOLLOWING ASSUMED LOADS TO DETERMINE BULK & FASTENER REQUIREMENTS UNLESS GREATER LOADS ARE KNOWN.
- a. 5 DISP. PTC, TPH, MIRRORS, COAT HOOKS, BPG, TOWEL BAR & RING, MOP HOLDER, ASH URN, ETC-USE 100lbs MOP HOLDER, ASH URN ETC-USE 100 LB.
- b. HANDRAIL, BUMPER RAILS - USE 200 LB CONCENTRATED LOAD.
- c. OSMB BARS - USE 500 LB CONCENTRATED LOAD.
- d. WALL CABINETS - USE WEIGHT OF CABINET PLUS 100LB PER FOOT OF SHELF.
- e. COUNTERTOPS - USE WEIGHT OF COUNTERTOP TOP PLUS 55 LB PER FOOT OF COUNTER.
- f. 1/2" ADJ. SHELVES - USE 40 LB PER BRKT.
- g. 18" ADJ. SHELVES - USE 55 LB PER BRKT.
- h. 24" ADJ. SHELVES - USE 80 LB PER BRKT.

LOADING TABLE NOTES

1. SEE TABLE 1 BELOW FOR SIZE OF WOOD BULK, QUANTITY AND SIZE OF SCREWS FOR CONNECTION TO EACH STUD.
2. SEE TABLE 2 OR 3 BELOW FOR QUANTITY AND SIZE OF SCREWS FOR CONNECTION OF WALL HUNG ITEMS, IF NOT ALREADY PROVIDED BY MFR OF WALL HUNG ITEM.

TABLE 1					TABLE 3					TABLE 2				
MAXIMUM ALLOWABLE LOAD-IN POUNDS					MAXIMUM ALLOWABLE LOAD-IN POUNDS					MAXIMUM ALLOWABLE LOAD-IN POUNDS				
WOOD SPECIES		LENGTH OF WALL HUNG ITEM			SCREW SIZE		QUANTITY OF SCREWS			SCREW SIZE		QUANTITY OF SCREWS		
QUAN.	SIZE	1'-4" OR LESS	2'-8" OR LESS	2'-9" OR MORE	SIZE	2	3	4	5	SIZE	2	3	4	5
2x4 WOOD BLOCKING					#6-S12	224	336	448	560	#6	150	225	300	375
2	#6	160	320	480	#8-18	236	354	472	590	#8	212	318	424	530
2	#8	240	480	700	#10-16	272	438	584	700	#10	286	429	572	700
2	#10	320	640	700	#12-14	288	438	576	700	#12	370	555	700	700
2x6 WOOD BLOCKING					LOADS BASED ON PUBLISHED DATA FOR MLCOR TITELOCK SCREWS WITH 20 GA GALV STEEL BACKING AND LIMITING CRITERIA BEING PULLOUT STRENGTH					LOADS BASED ON GROUP II WOOD SPECIES & SCREWS EMBEDDED IN WOOD & MIN OF 7 TIMES THE SCREW DIA WITH SCREWS INSERTED IN SIDE GRAIN ON ONE SIDE & SIDE GRAIN ON OPPOSITE END.				
3	#6	240	480	700										
3	#8	360	700	700										
3	#10	480	700	700										

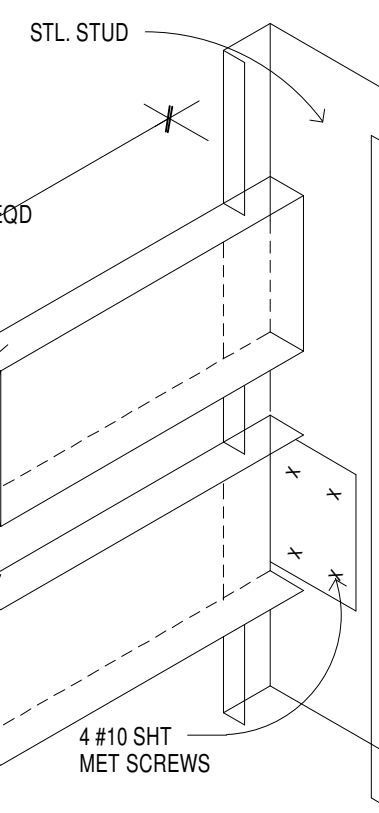

ISOMETRIC DETAIL

7 TV OR MONITOR BRACKET BLOCKING
1 1/2" = 1'-0"

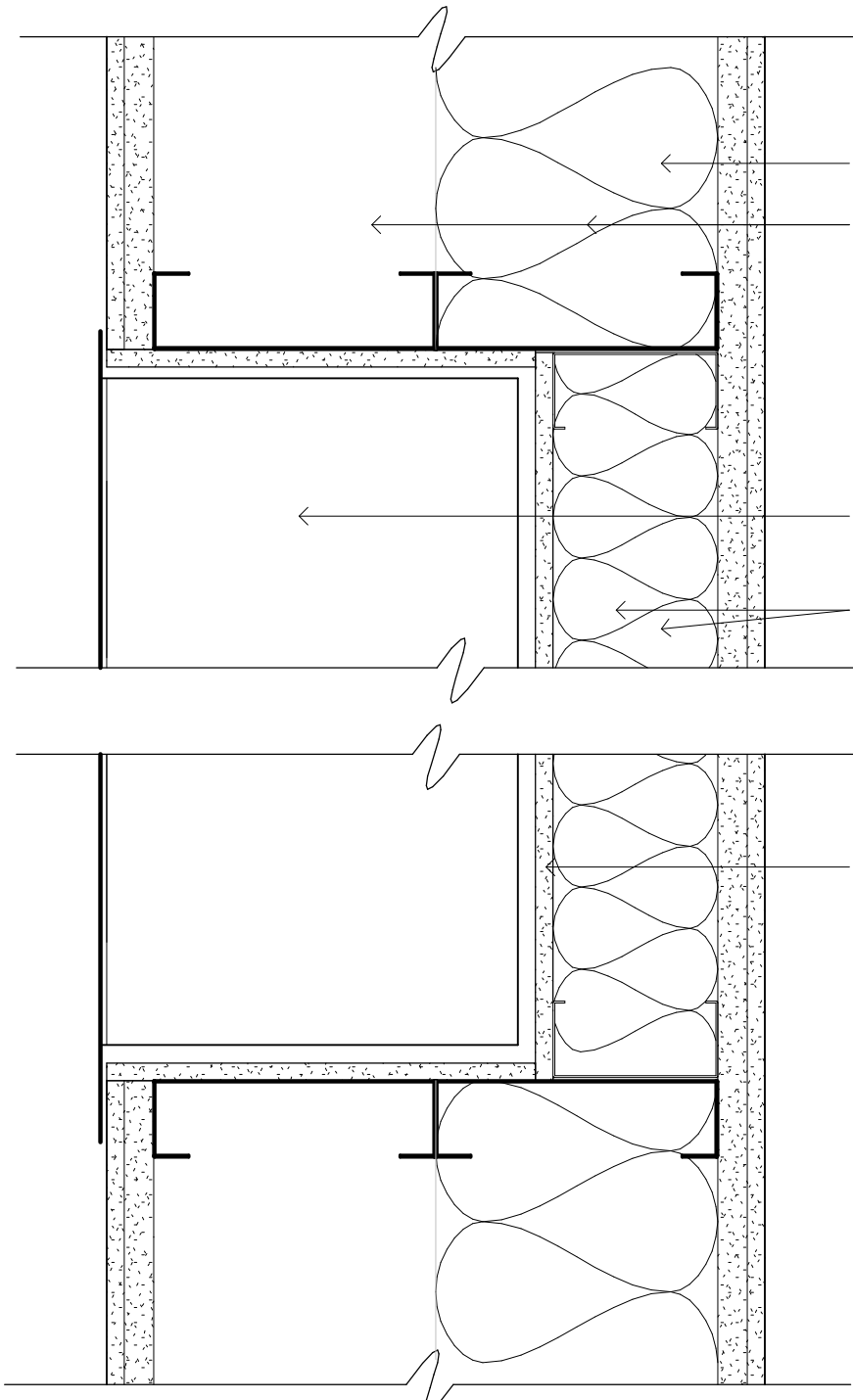

8 RECESSED PANEL EQUIP., AIR REGISTER OR VIEW BOX
3" = 1'-0"

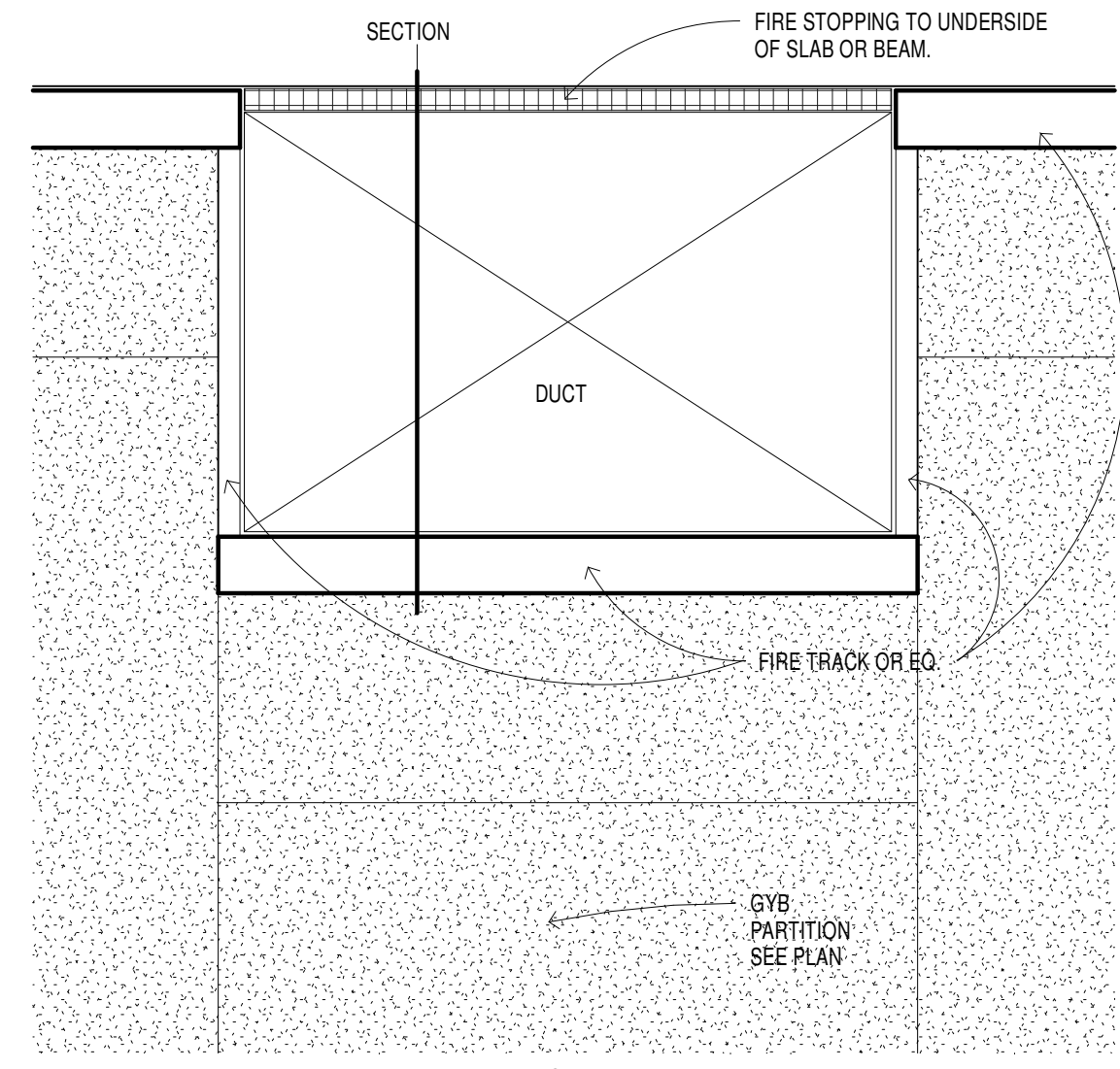

VA36 PARTITION GYPSBOARD FIRE RATED DUCT CONNECTION DETAIL
1 1/2" = 1'-0"

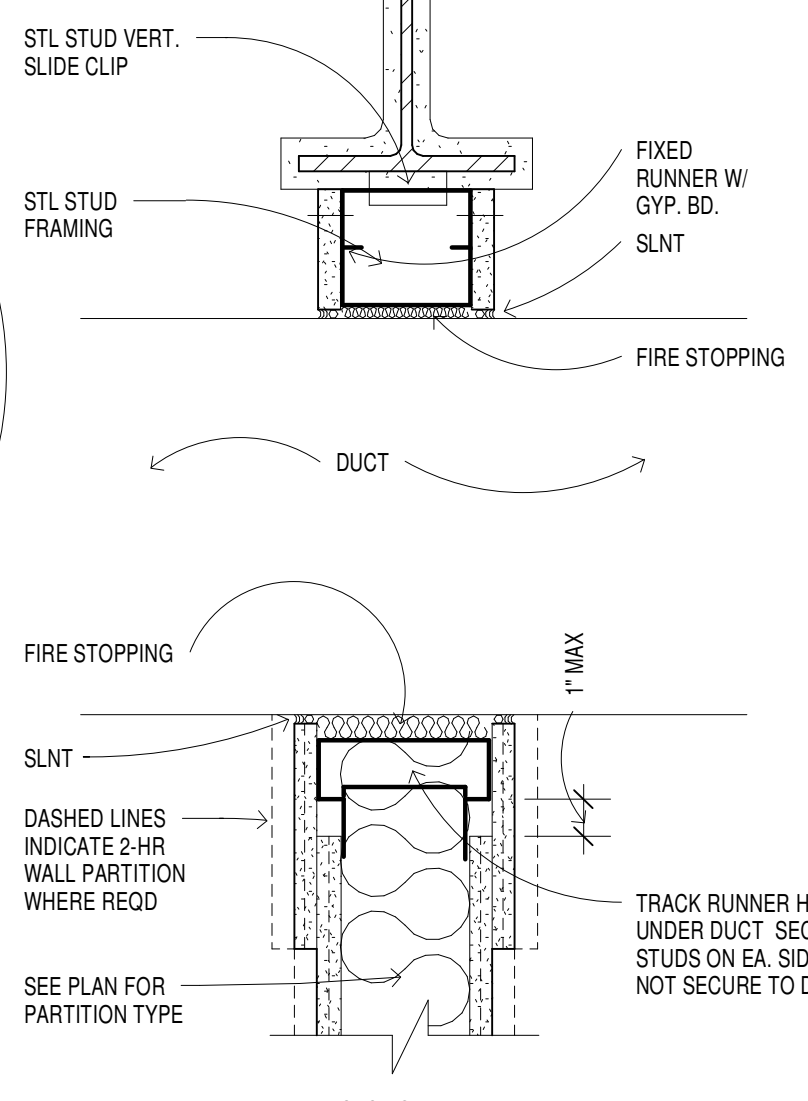

TYPICAL FIRE RATED DUCT CONNECTION ELEVATION AND SECTION DETAIL

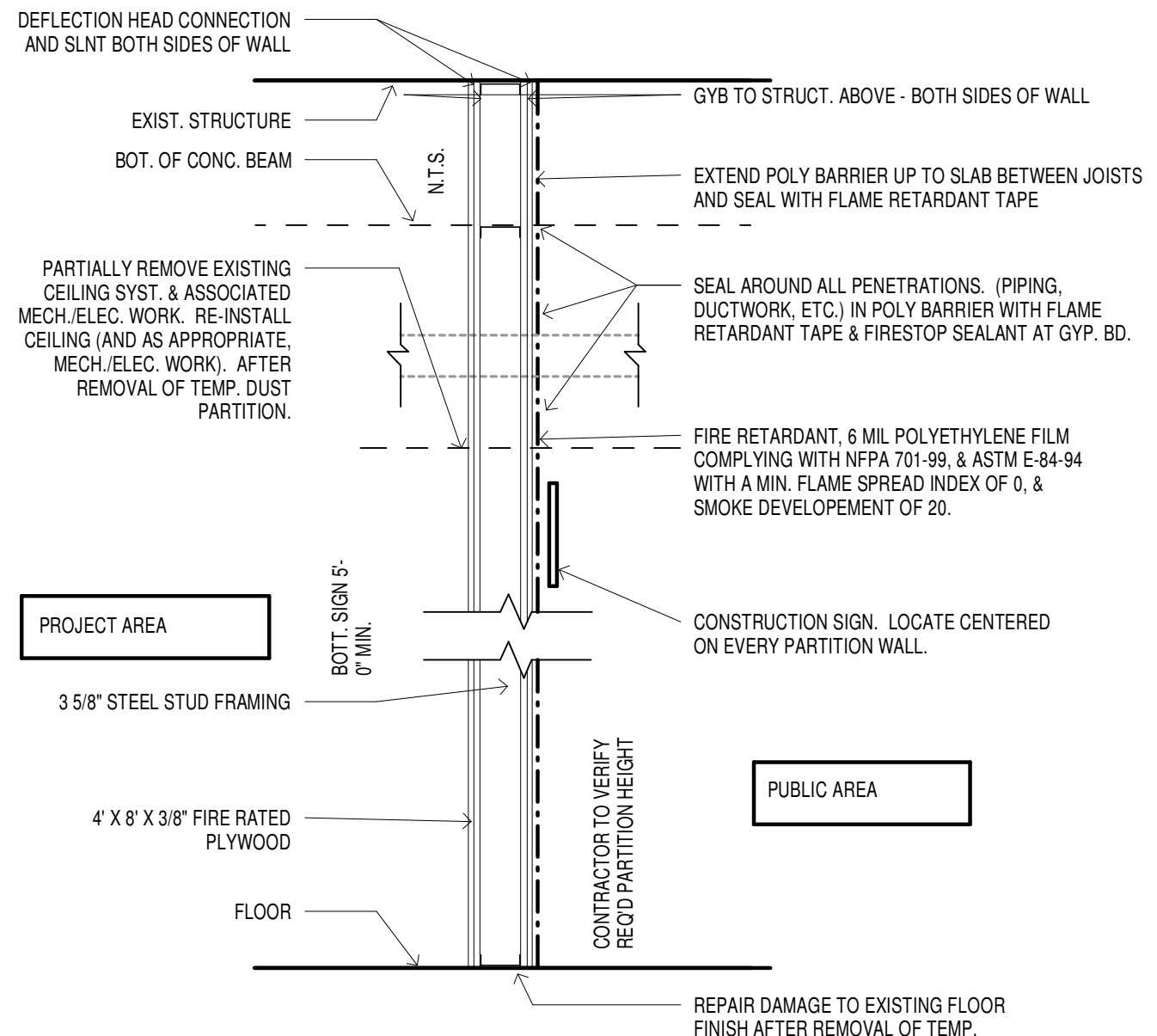

1 TEMP. PARTITIONS, 1 HOUR FIRE RATED
3/4" = 1'-0"

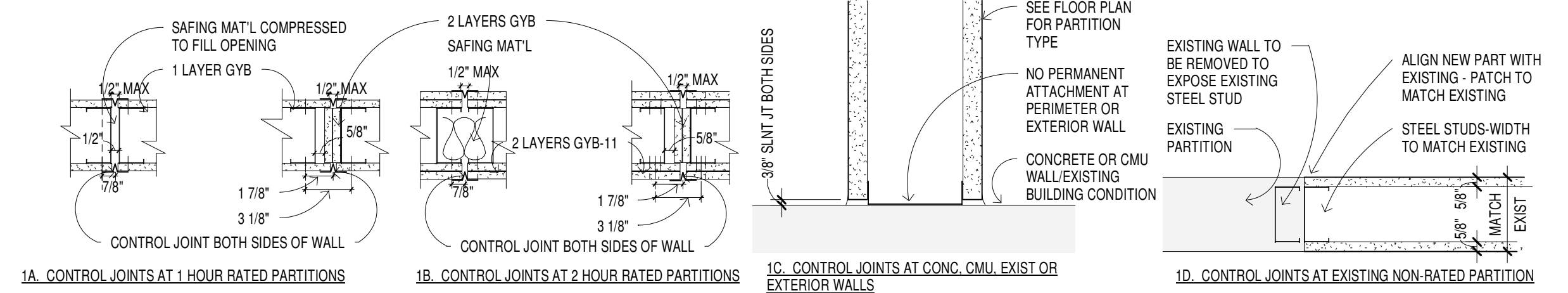

VA30 PARTITION GYPSBOARD CONTROL JOINTS
1 1/2" = 1'-0"

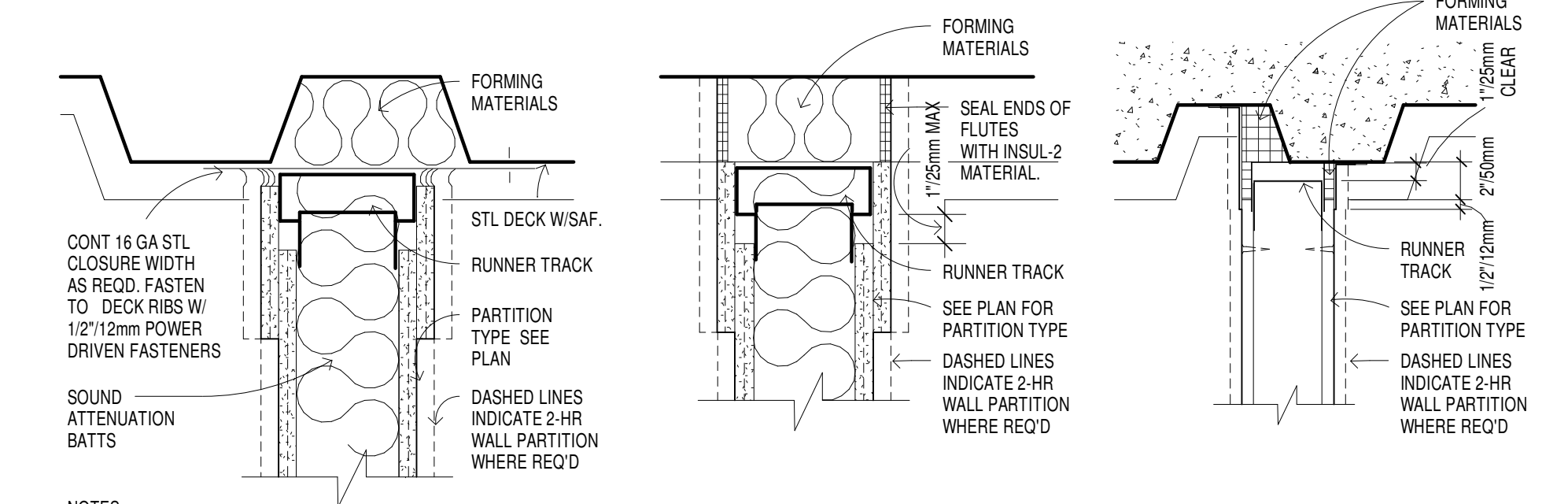

VA31 DEFLECTION DETAIL AT COMPOSITE DECKING
1 1/2" = 1'-0"

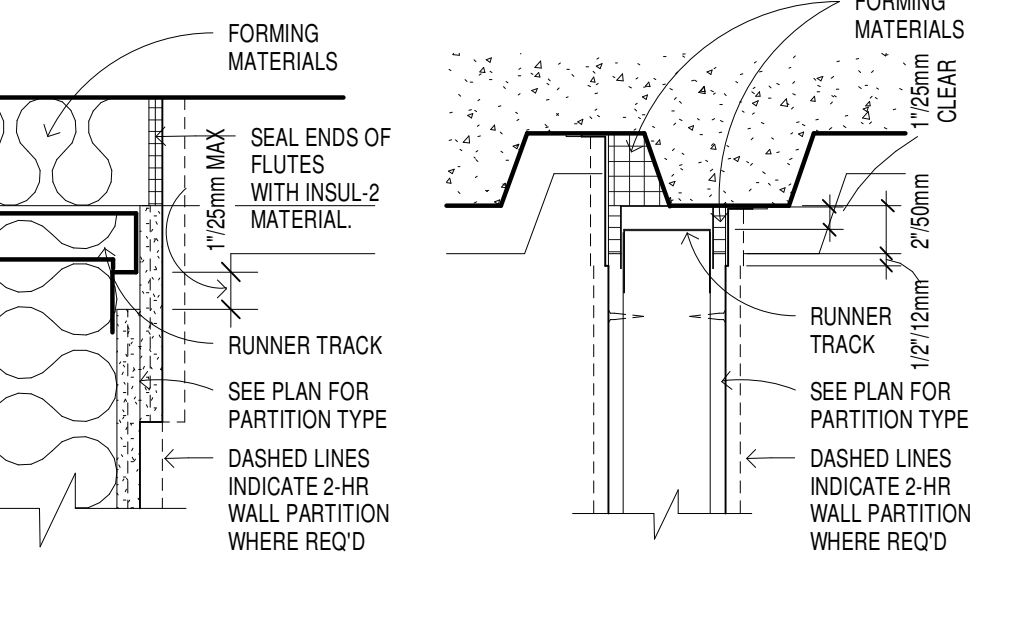

3E. TYPICAL ACOUSTIC SHAFT WALL DEFLECTION HEAD CONNECTION

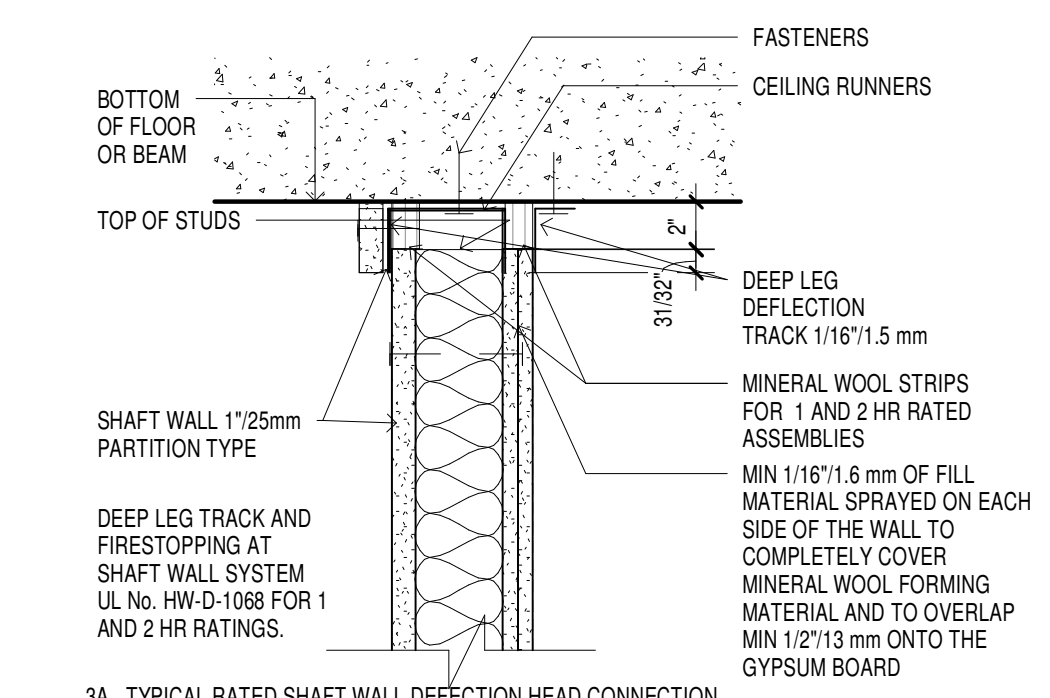

VA32 DEFLECTION DETAIL, SHAFT WALLS
1 1/2" = 1'-0"

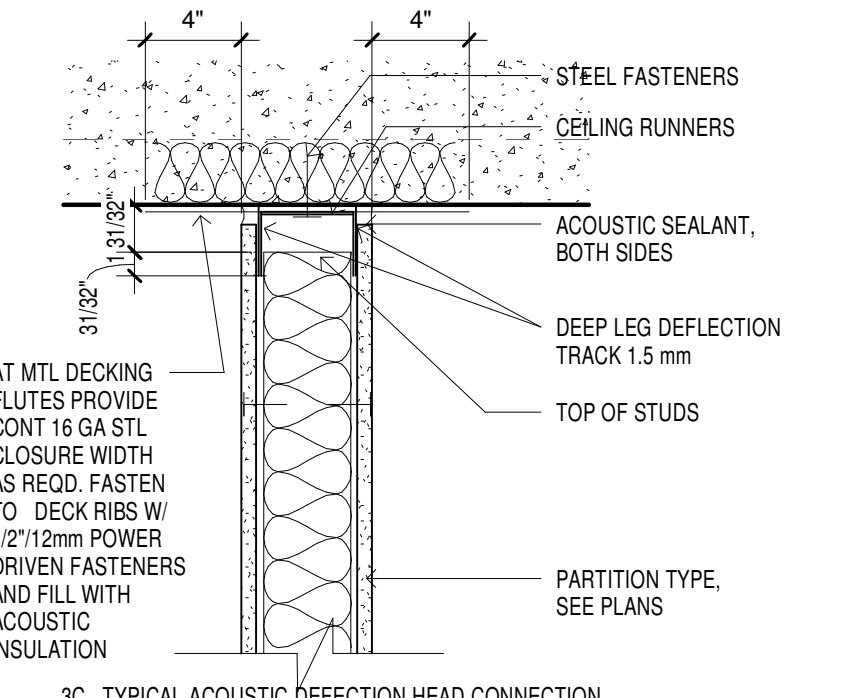

VA33 DEFLECTION DETAIL, ACOUSTIC
1 1/2" = 1'-0"

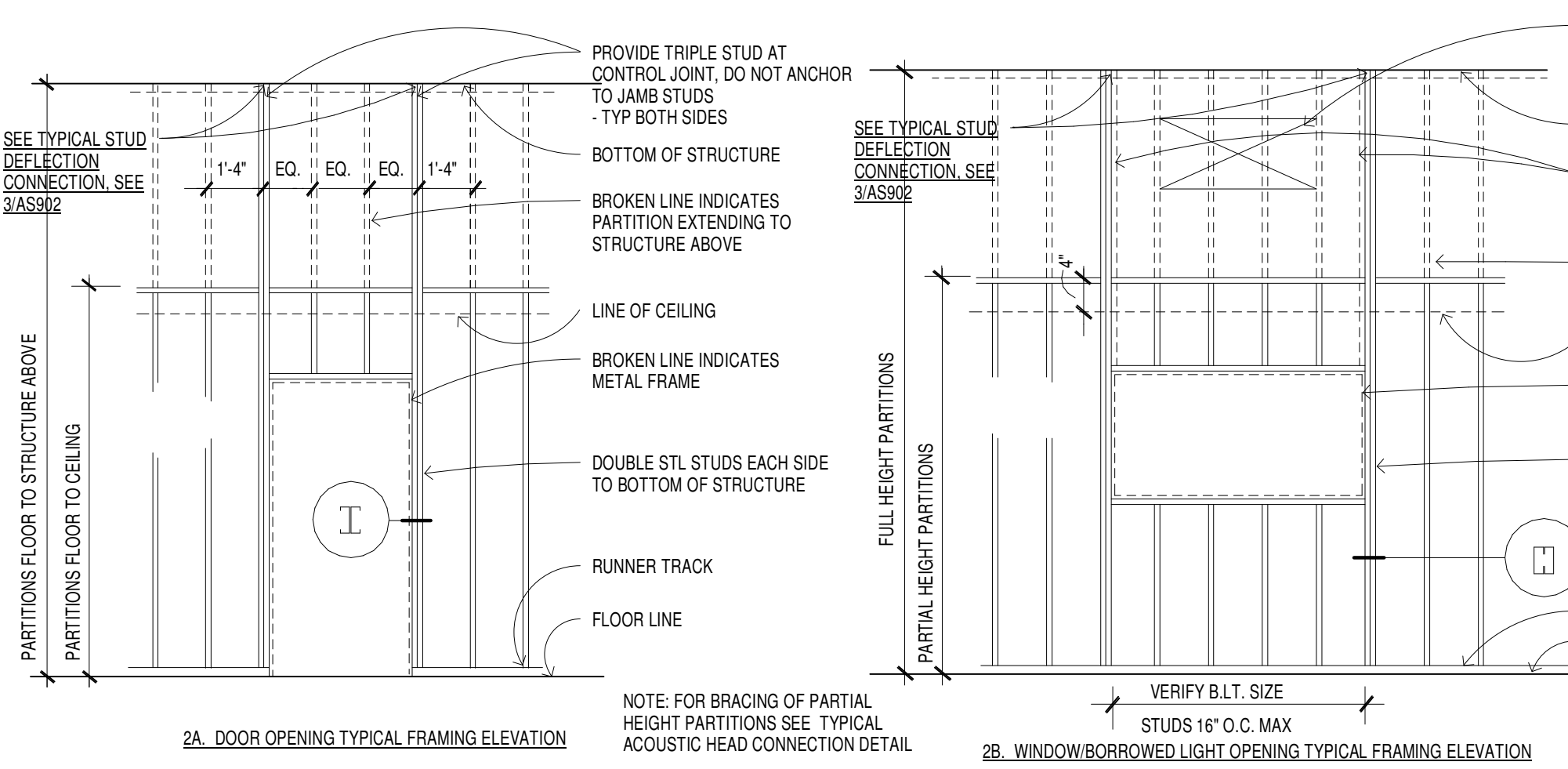

2A. DOOR OPENING TYPICAL FRAMING ELEVATION

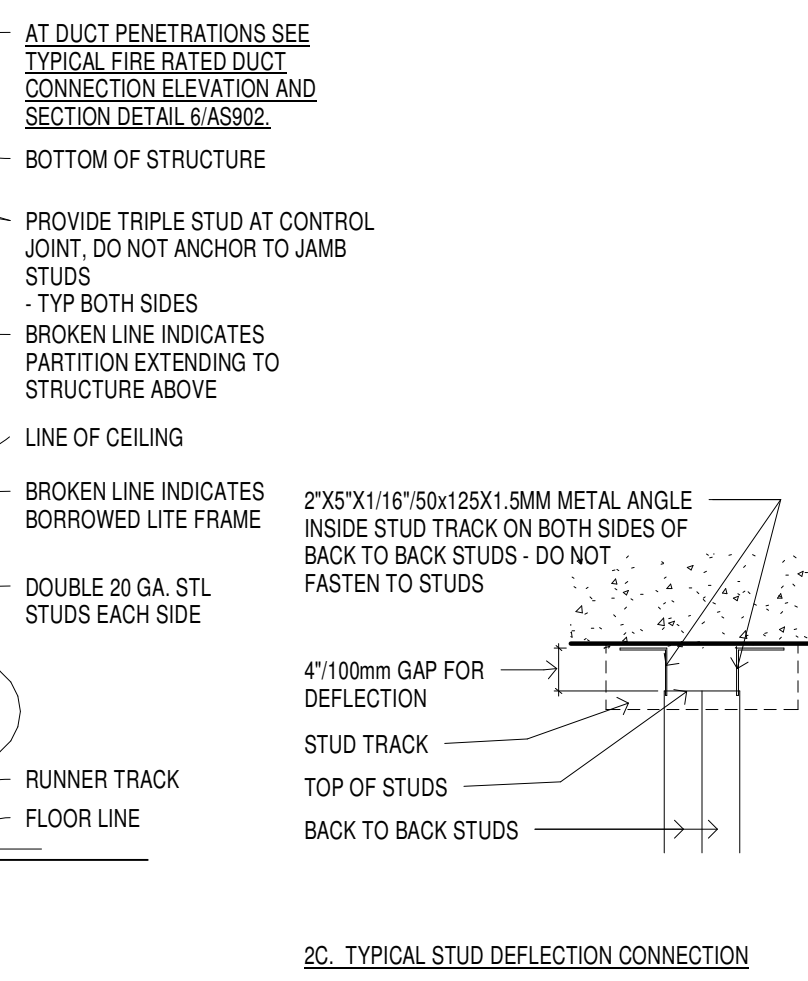

2B. WINDOW/BORROWED LIGHT OPENING TYPICAL FRAMING ELEVATION

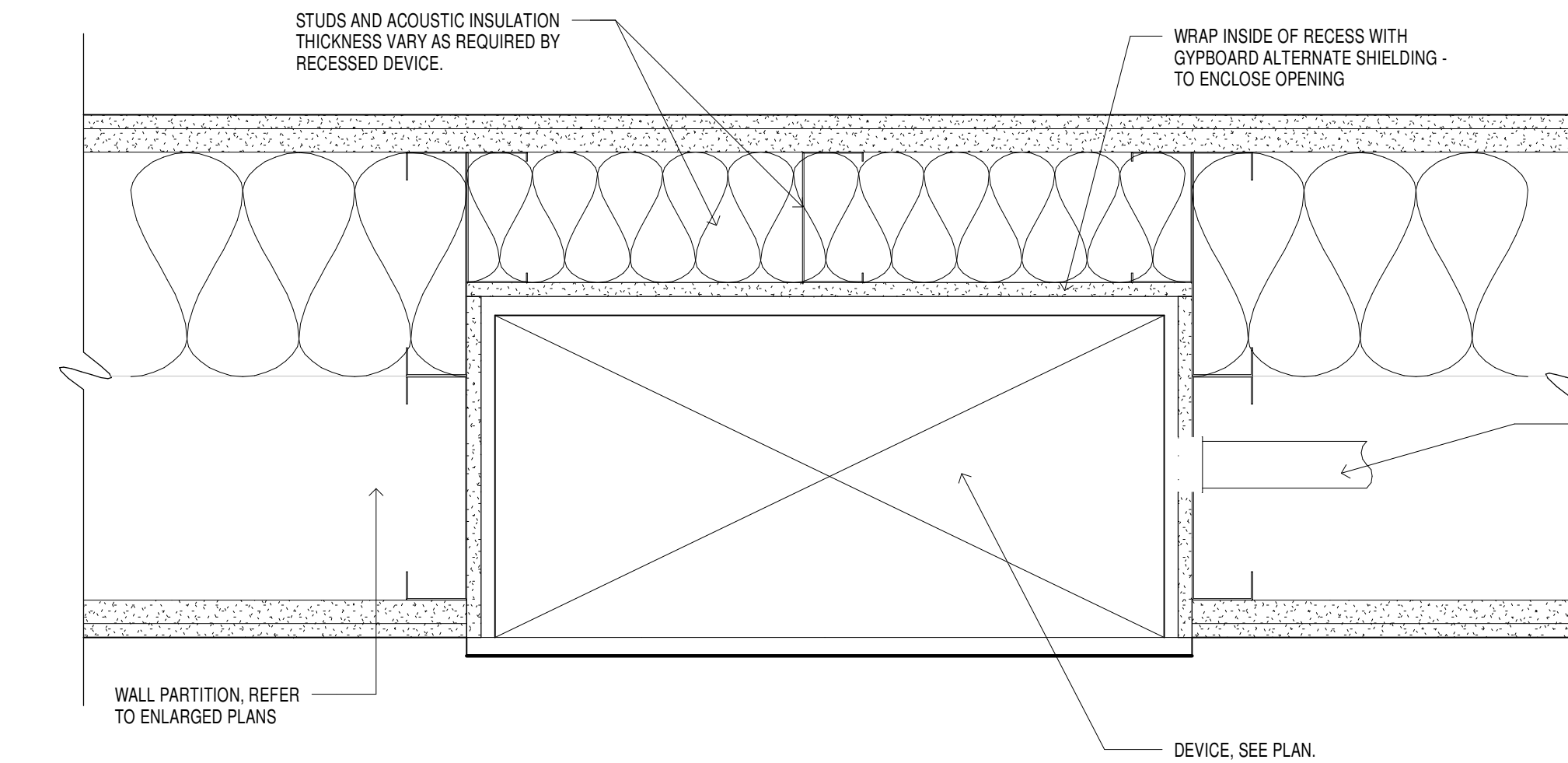

2C. TYPICAL STUD DEFLECTION CONNECTION

Revisions:	Date	CONSULTANTS:	CERTIFICATION/SEAL	ARCHITECT/ENGINEERS/COST ESTIMATORS:	Drawing Title: INTERIOR DETAILS - PARTITIONS	Project Title: RELOCATE SURGICAL OPERATING ROOMS, IOWA CITY IA	Project Number: 636-403
		MECH/ELEC/PLUMBING Ellerbe Becket, Inc	STRUCTURAL Ellerbe Becket, Inc	FIRE PROTECTION FP&C CONSULTANTS, INC One Ward Parkway Suite 200 Kansas City, MO 64112			Building Number: 1
		800 LaSalle Ave, Suite 250 Minneapolis, MN 55402	800 LaSalle Ave, Suite 250 Minneapolis, MN 55402	t: 612.376.2000 f: 612.376.2271	t: 816.931.3377 f: 816.931.3378		Drawing Number: 1-AS902
					Approved: Project Director	Location: IOWA CITY, IOWA 52246	Dwg. 50 of 130
						Date: MAY 30, 2012	Checked: J.F.
						Drawn: L.S.	

ELLERBE BECKET

2380 McGee Street, Suite 200
Kansas City, MO 64108
816 561 4443

Ellerbe Becket, Inc.
Ellerbe Becket Architects and Engineers, Inc.
Ellerbe Becket Architects and Engineers

2009

Project Number
636-403

Building Number
1

Drawing Number
1-AS902

Dwg. 50 of 130

Construction & Facilities Management

CFM

Department of Veterans Affairs

5/30/2012 10:19:59 AM

three inches = one foot

one & one half inches = one foot

one inch = one foot

three quarters inch = one foot

one half inch = one foot

three eighths inch = one foot

one quarter inch = one foot

one eighth inch = one foot

ROOM FINISH SCHEDULE - PHASE 2								
ROOM NUMBER	ROOM NAME	FLOOR FINISH	BASE MATERIAL	WALL MATERIAL	WALL FINISH	CEILING MATERIAL	CEILING FINISH	SPECIFIC NOTES
04.FOURTH FLOOR								
4C06B	LINEN	WSF2B	INT6	GWB	P1	GWB	P11	N1,N2,N3,N4,
4CS03	CORRIDOR	EFTR	EFTR	GWB	P2,P1	AT-1, GWB	P10	N5,N7
4CS06	CORRIDOR	WSF1A	RB1	GWB	P2,P1	AT-1		N5
4CS07	CORRIDOR	WSF1A	RB1	GWB	P2,P1	AT-1		N5
4CS08	CORRIDOR	WSF1A	RB1	GWB	P2,P1	AT-1		N1,N3, N5
4S08	OR CONTROL	WSF1A	RB1	GWB	P2	AT-1,GWB	P12	N1,N2,N3,N5
4S08A	SUPPLY OFFICE	WSF1A	RB1	GWB	P5	AT-1		
4S10	HEAD NURSE	WSF1A	RB1	GWB	P5,P7	AT-1		N5
4S12	ANES WORK	WSF1A	RB1	GWB	P5,P7	AT-1		N5
4S15	ANES	WSF1A	RB1	GWB	P5,P7	AT-1		N5
4S15A	ANES	WSF1A	RB1	GWB	P5,P7	AT-1		N5
4S15B	ANES	WSF1A	RB1	GWB	P5,P7	AT-1		N5
4S17	CRNA WORK RM	WSF1A	RB1	GWB	P5,P7	AT-1		N5
4S18	SOILED HOLDING	WSF2A	INT6	GWB	P3	AT-2		N4
4S20	OR STORAGE	WSF2A	INT6	GWB	P3	AT-2		N4
4W111	OR HAC	PT1	PTB1	GWB	P3,CT1A, CT1B	AT-2		N9

ROOM FINISH SCHEDULE - PHASE 1								
ROOM NUMBER	ROOM NAME	FLOOR FINISH	BASE MATERIAL	WALL MATERIAL	WALL FINISH	CEILING MATERIAL	CEILING FINISH	SPECIFIC NOTES
03.THIRD FLOOR								
3ST06	STAIR	MATCH EXISTING				STEEL.GWB		N6
3ST07	STAIR	MATCH EXISTING				STEEL.GWB		N6
3W103A	MECHANICAL ROOM	SLR-1	RB1	GWB	P5	EXPOSED		
3W103C	MED GAS	SLR-1	RB1	GWB	P5	EXPOSED		
3W103D	ELEC	SLR-1	RB1	GWB	P5	EXPOSED		
3W103E	MECHANICAL ROOM	SLR-1	RB1	GWB	P5	EXPOSED		
04.FOURTH FLOOR								
4C02	CORRIDOR	WSF2A	RB1	GWB	P2,P1	AT-1		N1
4C03	CORRIDOR	WSF2A,WSF2B	RB1	GWB	P2	AT-1		
4C04	GURNEY	WSF2B	INT6	GWB	P1,P2	GWB	P11	N1,N2,N3,N4,N5
4C05A	GURNEY	WSF2B	INT6	GWB	P1	GWB	P11	N1,N2,N3,N4
4C06	CORRIDOR	WSF2A	INT6	GWB	P2	AT-2		N1,N2,N3,N4
4C07	CORRIDOR	WSF2A	INT6	GWB	P2,P1	AT-2,GWB	P11	N1,N2,N3,N4
4C07A	GURNEY	WSF2B	INT6	GWB	P1	GWB	P11	N1,N2,N3,N4
4C08	CORRIDOR	WSF2A	INT6	GWB	P2	AT-2,GWB	P11	N1,N2,N3,N4
4C08A	GURNEY	WSF2A	INT6	GWB	P2,P1	AT-2,GWB	P11	N1,N2,N3,N4
4C08D	EQ. ALCOVE	WSF2A,WSF2B	INT6	GWB	P2	AT-2,GWB	P11	N1,N2,N3,N4
4C09	CORRIDOR	WSF2A	INT6	GWB	P2	AT-2,GWB	P11	N1,N2,N3,N4
4C09A	EQ. ALCOVE	WSF2A	INT6	GWB	P2	AT-2,GWB	P11	N1,N2,N3,N4
4C09B	EQ. ALCOVE	WSF2A	INT6	GWB	P2	AT-2,GWB	P11	N1,N2,N3,N4
4C09C	EQ. ALCOVE	WSF2A	INT6	GWB	P2	AT-2,GWB	P11	N1,N2,N3,N4
4C09D	GURNEY	WSF2B	INT6	GWB	P1	GWB	P11	N1,N2,N3,N4
4C09E	GURNEY	WSF2B	INT6	GWB	P1	GWB	P11	N1,N2,N3,N4
4C10	CORRIDOR	WSF2A	INT6	GWB	P2	AT-2,GWB	P11	N1,N2,N3,N4
4C11	CORRIDOR	RES1A	INT6	GWB	P2	GWB	P11	N2,N4
4ST06	STAIR	RST1,RSR1,RF1	RB1	GWB	P9	AT-1, GWB		N6,N8
4ST07	STAIR	RST1,RSR1,RF1	RB1	GWB	P9	AT-1, GWB	P9	N6,N8
4W101	LAB WORK RM	WSF2A	RB1	GWB	P3	AT-2		N10
4W102	NEURO-SURGERY OR#2	RES1A,RES1B	INT12	GWB	P3	GWB	P11	N1,N2,N3,N4
4W102A	SCRUB	WSF2B	INT6	GWB	P6	GWB	P11	N1,N2,N3,N4
4W102B	SUB-STERILE	RES1A	INT6	GWB	P3	GWB	P11	N2,N4
4W102C	EQUIPMENT	RES1A	INT6	GWB	P3	EXPOSED		N4
4W102D	OR STORAGE	RES1A	INT6	GWB	P3	GWB	P11	N2,N4
4W103	TEMP GAS	WSF2A	RB1	GWB	P3	AT-2		
4W104	SIGNAL	WSF2A	RB1	GWB	P5	EXPOSED		
4W105	COMM ROOM	WSF2A	RB1	GWB	P3	EXPOSED		
4W106	CLEAN CORE	RES1A	INT6	GWB	P2	GWB	P11	N2,N4
4W107	NURSE WORK	WSF2A	RB1	GWB	P3	AT-2		
4W108	ENDOVASCULAR OR#1	RES1A,RES1B	INT12	GWB	P3	GWB	P11	N1,N2,N3,N4
4W108A	SCRUB	WSF2B	INT6	GWB	P6	GWB	P11	N1,N2,N3,N4
4W108C	SUB-STERILE	RES1A	INT6	GWB	P3	GWB	P11	N4
4W108D	EQUIPMENT	RES1A	INT6	GWB	P3	EXPOSED		N4
4W108E	VASC. CONTROL	RES1A	INT6	GWB	P3	GWB	P11	N4
4W108F	VASCULAR EQUIP INTEG	RES1A	INT6	GWB	P3	GWB	P11	N4
4W109	INTEG.	WSF2A	INT6	GWB	P3	EXPOSED		N2,N4
4W110	MECH	SLR-1	RB1	GWB	P5	EXPOSED		
4W112	INTEG.	WSF2A	INT6	GWB	P3	EXPOSED		N2,N4
4W113	MECH	SLR-1		GWB		EXPOSED		
4W114	GENERAL EYE OR#3	RES1A,RES1B	INT12	GWB	P3	GWB	P11	N1,N2,N3,N4
4W114A	SCRUB	WSF2B	INT6	GWB	P6	GWB	P11	N1,N2,N3,N4
4W115	ELECT	WSF2A	RB1	GWB	P5	EXPOSED		
4W116	GENERAL OR#4	RES1A,RES1B	INT12	GWB	P3	GWB	P11	N1,N2,N3,N4
4W116A	SCRUB	WSF2B	INT6	GWB	P6	GWB	P11	N2,N4
4W116B	SUB-STERILE	RES1A	INT6	GWB	P3	GWB	P11	N2,N4
4W116C	EQUIPMENT	RES1A	INT6	GWB	P3	EXPOSED		N2,N4
4W117	INTEGRATION	WSF2A	INT6	GWB	P3	EXPOSED		N2,N4
4W118	UROLOGY/ GENERAL OR#5	RES1A,RES1B	INT12	GWB	P3	GWB	P11	N1,N2,N3,N4
4W118A	SCRUB	WSF2B	INT6	GWB	P6	GWB	P11	N2,N4
4W118B	OR STOR	RES1A	INT6	GWB	P3	GWB	P11	N2,N4
4W119	ORTHOPEDIC OR#6	RES1A,RES1B	INT12	GWB	P3	GWB	P11	N2,N4
4W119A	SCRUB	WSF2B	INT6	GWB	P6	GWB	P11	N2,N4
4W120	ORTHO STOR.	RES1A	INT6	GWB	P3	GWB	P11	N4
4W121	SUB-STERILE	RES1A	INT6	GWB	P3	GWB	P11	N4
4W121A	EQUIPMENT	RES1A	INT6	GWB	P3	EXPOSED		N4
4W122	ELECT	SLR-1	RB1	GWB	P5	EXPOSED		
4W123	CLEAN CORE	RES1A	INT6	GWB	P2,P1	GWB	P11	N4
4W124	MECH	SLR-1		GWB		EXPOSED		
4.5 ROOF								
5ST07	STAIR	RST1,RSR1,RF1	RB1	GWB	P9	AT-2		N6,N8

NOTE: PROJECT NORTH IS DOWN ON PLANS

FINISH SCHEDULE GENERAL NOTES:

1. ALL WOOD DOORS TO RECEIVE CLEAR SATIN FINISH.
2. LOCATE CHANGES IN FLOOR FINISH MATERIAL UNDER CENTERLINE OF CLOSED DOOR UNLESS OTHERWISE INDICATED.
3. PROVIDE CLEAR SILICONE SEALANT AT PERIMETER OF PLUMBING FLOOR DRAINS, CLEAN OUT, ETC IN RESILIENT AND CERAMIC TILE FLOORS.
4. PROVIDE SEALANT AT HORIZONTAL AND VERTICAL INTERIOR CERAMIC TILE CORNERS, COLOR TO MATCH GROUT COLOR.
5. PROVIDE CLEAR SEALANT TO COUNTER TOP INTERSECTION WITH WALLS.
6. PROVIDE CLEAR SEALANT AT THE BASE OF DOOR FRAME TO RESILIENT AND CERAMIC TILE FLOORING, TYPICAL UNLESS NOTED OTHERWISE. SEE PLANS AND ROOM FINISH SCHEDULE FOR LOCATIONS.
7. HOLLOW METAL DOORS AND FRAMES TO BE PAINTED P4, UNLESS NOTED OTHERWISE IN THE ROOM OPENING SCHEDULE OR INDICATED ON THE DRAWINGS. SEE SPECIFICATION SECTION 09 5100 FOR PAINT SYSTEMS AND 09 0600 COLOR DEFINITIONS.
8. CEILING MATERIALS FINISHES CALLED OUT IN ROOM FINISH SCHEDULE ARE FOR ENTIRE CEILING OR MAJORITY OF THAT ROOM, UNLESS OTHERWISE INDICATED. SEE REFLECTED CEILING PLAN FOR CHANGES IN CEILING HEIGHT. FINISH AT GYPSUM BOARD CEILINGS, PAINTED SOFFITS AND FASCIA SHALL BE P10, UNLESS INDICATED OTHERWISE. SEE CEILING DETAILS AND FINISH PLANS FOR FURTHER FINISH INFORMATION.
9. COLOR SELECTIONS ARE BASED ON USE OF PRODUCTS INDICATED IN THE SPECIFICATION MANUAL. IF MANUFACTURERS OTHER THAN THOSE INDICATED ARE USED, ARCHITECT MAY REVISE COLOR SELECTIONS OF OTHER FINISHES TO INSURE PROPER COORDINATION.
10. SPECIFIC NOTE REFERENCES ARE INDICATED BY "N" FOLLOWED BY THE NUMBER.
11. PAINT ALL NON-STAINLESS STEEL FIRE EXTINGUISHER CABINETS TO MATCH COLOR OF THE ADJACENT WALLS.
12. WHERE WALL FINISH CHANGES OCCUR, TERMINATE FINISH AT INSIDE CORNERS UNLESS NOTED OTHERWISE.
13. PROVIDE RESILIENT TRANSITION STRIPS AT LOCATIONS WHERE TWO DISSIMILAR FLOOR FINISH MATERIALS MEET (SEE SPECIFICATION SECTION 09 6513), EXCEPT AS INDICATED. SEE SHEET 1-AS914.
14. ALL WORKSURFACES TO BE QS-2, UNLESS NOTED OTHERWISE.

FINISH SCHEDULE SPECIFIC NOTES:

- N1 SEE INTERIOR FINISH PLAN FOR ADDITIONAL INFORMATION.
- N2 SEE REFLECTED CEILING PLAN.
- N3 SEE ARCHITECTURAL FLOOR PLAN, INTERIOR ELEVATIONS AND DETAILS.
- N4 INSTALL INTEGRAL COVE BASE LOCATED AS INT6 OR INT12 ON FINISH SCHEDULE. COLOR TO MATCH ADJACENT FLOOR FINISH. SEE DETAILS 3 AND 4 ON SHEET 1-AS914.
- N5 PROVIDE ACCENT WALL FINISH AS INDICATED ON FINISH PLANS (SHEETS 1-IN204A AND 1-IN204B); WALLS AND SOFFITS TO BE PAINTED TO MATCH EXISTING. SOLID SURFACE SILLS TO MATCH EXISTING. HANDRAILS AND STRINGERS TO BE PAINTED P4.
- N7 EXISTING FLOOR AND WALL MATERIALS ON EAST WALL TO REMAIN. REMOVE/REPLACE RED STRIPES WITH VOT TO MATCH EXISTING. PATCH TO MATCH EXISTING AT AREAS OF DEMOLITION OR NEW CONSTRUCTION.
- N8 P1 AT LANDING.
- N9 CERAMIC WALL TILE UP TO 4'-0" AFF.

KEY TO FINISHES:

- AT+ ACOUSTIC CEILING TILE
- CT+ CERAMIC TILE
- EFTR+ EXISTING FINISH TO REMAIN
- EPF+ EPOXY FLOOR
- GWB+ GYPSUM WALL BOARD
- INT6+ 6" HIGH INTEGRATED WALL BASE
- INT12+ 12" HIGH INTEGRATED WALL BASE
- P+ PAINT
- PT+ PORCELAIN TILE
- PTB+ PORCELAIN TILE BASE
- RB+ RUBBER BASE
- RES+ RESINOUS FLOORING
- RF+ RESILIENT FLOORING
- RSR+ RESILIENT STAIR RISER
- RST+ RESILIENT STAIR TREAD
- SL+ SEALED CONCRETE
- WSF+ WELDED SEAM-RESILIENT SHEET FLOORING

Revisions:

Date

CONSULTANTS:

MECH/ELEC/PLUMBING
Ellerbe Becket, Inc

STRUCTURAL
Ellerbe Becket, Inc

FIRE PROTECTION
FP&C CONSULTANTS, INC
One Ward Parkway
Suite 200
Kansas City, MO 64112

t: 612.376.2000
f: 612.376.2271

800 LaSalle Ave, Suite 250
Minneapolis, MN 55402

800 LaSalle Ave, Suite 250
Minneapolis, MN 55402

t: 612.376.2000
f: 612.376.2271

t: 612.931.3377
f: 816.931.3378

CERTIFICATION/SEAL

ARCHITECT/ENGINEERS/COST ESTIMATORS:

ELLERBE BECKET

2380 McGee Street,
Suite 200
Kansas City, MO 64108
816 561 4443

Ellerbe Becket, Inc.
Ellerbe Becket Architects
and Engineers
Ellerbe Becket Architects
and Engineers

2009

Drawing Title:
INTERIOR DETAILS - ROOM FINISH SCHEDULES - PHASE
1 AND 2

Approved: Project Director

Project Title:
RELOCATE SURGICAL OPERATING
ROOMS, IOWA CITY IA

Location
IOWA CITY, IOWA 52246

Date
MAY 30, 2012

Checked
J.F.

Drawn
L.S.

Project Number
636-403

Building Number
1

Drawing Number
1-AS904

Dwg. 51 of 130

Construction & Facilities Management
CFM
Department of
Veterans Affairs



Department of
Veterans Affairs

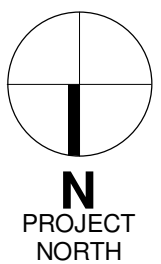

① TYPICAL, ALL INTERIOR HOLLOW METAL FRAMES ARE TO RECEIVE HOSPITAL STOP TYPE FRAMES.

HOLLOW METAL FRAMES - HOSPITAL STOPS

3" = 1'-0"

1. THE FOLLOWING DIAGRAM INDICATES HOW TO DIMENSIONALLY LOCATE HOLLOW METAL DOOR FRAMES UNLESS OTHERWISE NOTED:

5" (UNLESS NOTED)

DOOR LOCATION DIAGRAM - TYPICAL

12" = 1'-0"

A

three inches = one foot

5/30/2012 10:20:04 AM

B

one & one half inches = one foot

C

one inch = one foot

D

three quarters inch = one foot

E

one half inch = one foot

F

three eighths inch = one foot

one eighth inch = one foot

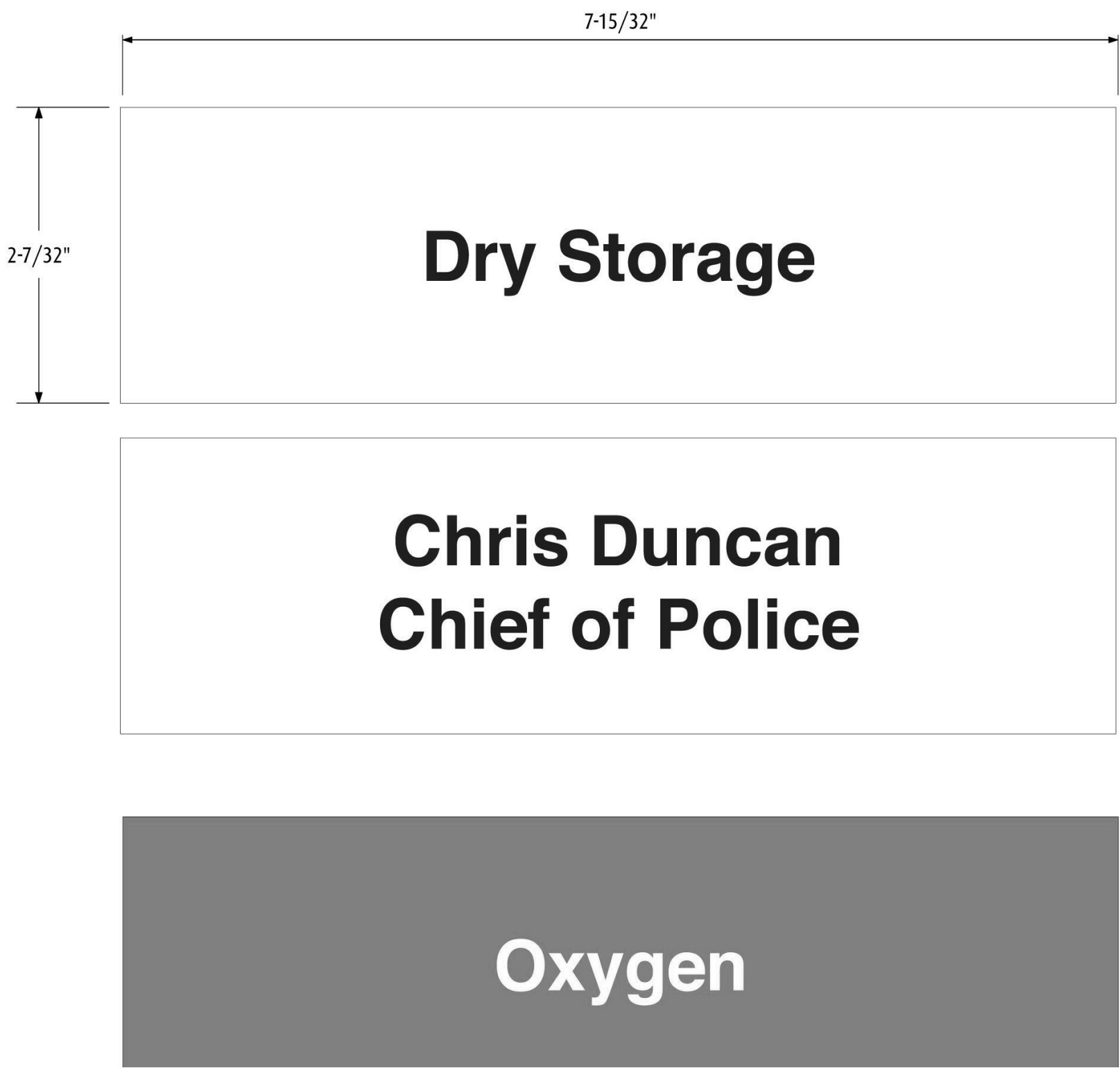

Window Insert (lense): 2-7/32" x 7-15/32" ±
Background Color: none
(or MX 79 Kelly Green for "Oxygen" signs only)

Type Code: 3/8" Helvetica Medium, Inc.
Type Position: C/C
Imprint Color: surface silkscreened Black
(or White for "Oxygen" signs only)

Note: text can be downsized or adjusted to two-lines to fit messages, as required.

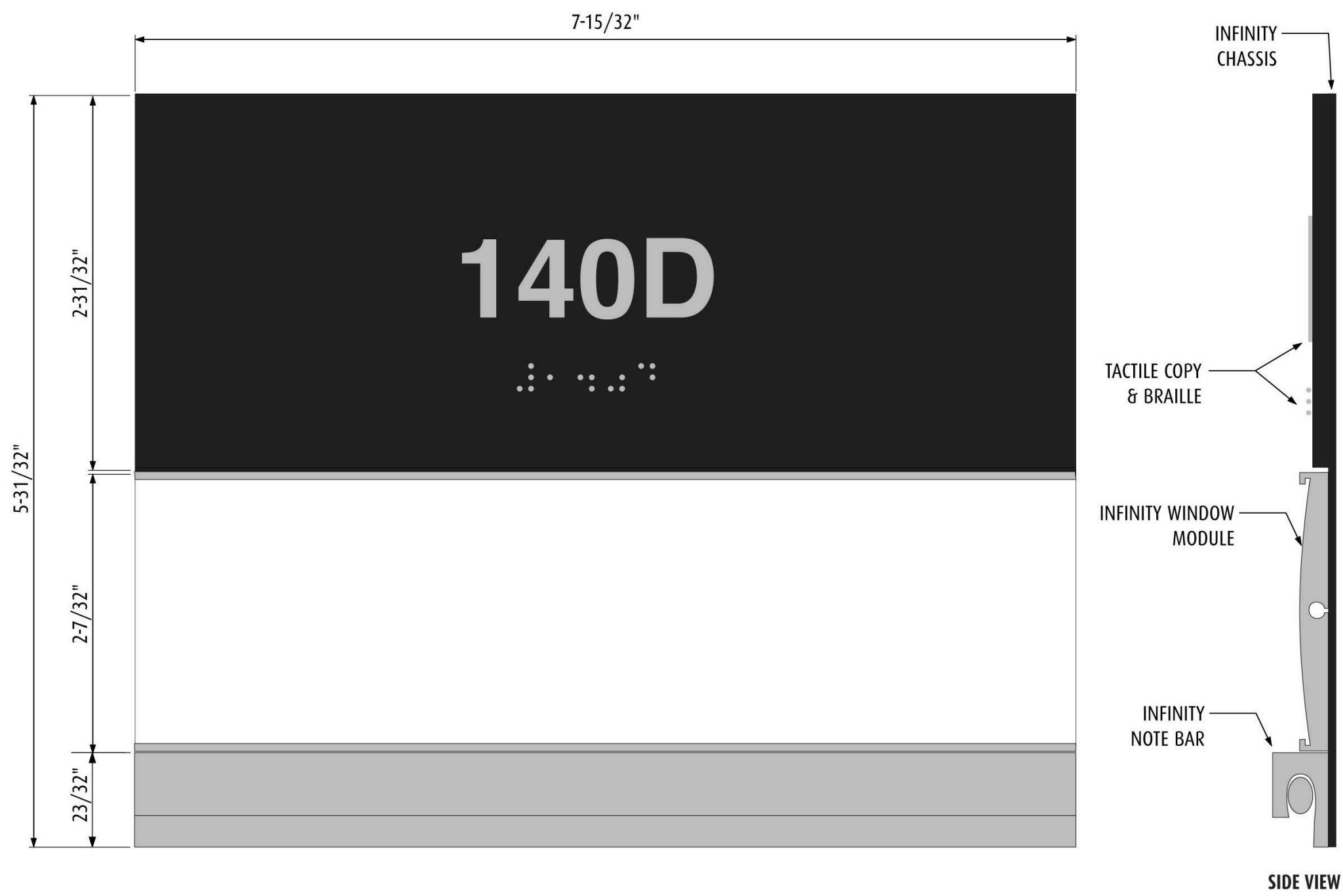

GENERAL NOTES:
1. SEE DRAWING Q010 AND Q011 FOR PROJECT GENERAL NOTES, ABBREVIATIONS, SYMBOLS AND LEGENDS, ETC.

Chassis Size: 5-31/32" x 7-15/32"
Background Color: SC-905 BLACK

ADA Panel: 2-31/32" x 7-15/32"
Background Color: SC-905 BLACK
Type Code: 5/8" Helvetica Medium, Room#
Type Position: C/C
Imprint Color: MDX-15 SATIN ALUMINUM
Braille: 24 pt. Grade II, 3/8" Below text, L-R

Window Module: 2-7/32" x 7-15/32"
Background Color: Natural Anodized finish

Note Bar Module: 23/32" x 7-15/32"
Background Color: Natural Anodized finish

Mounting: Mechanical mount is standard
(Client is to specify if other mounting method is required)

NOTE:
SEE DETAIL 21-AS908 FOR SIGN INSERTS.

② SIGN TYPE 1.1 AND 1.2 INSERTS
12" = 1'-0"

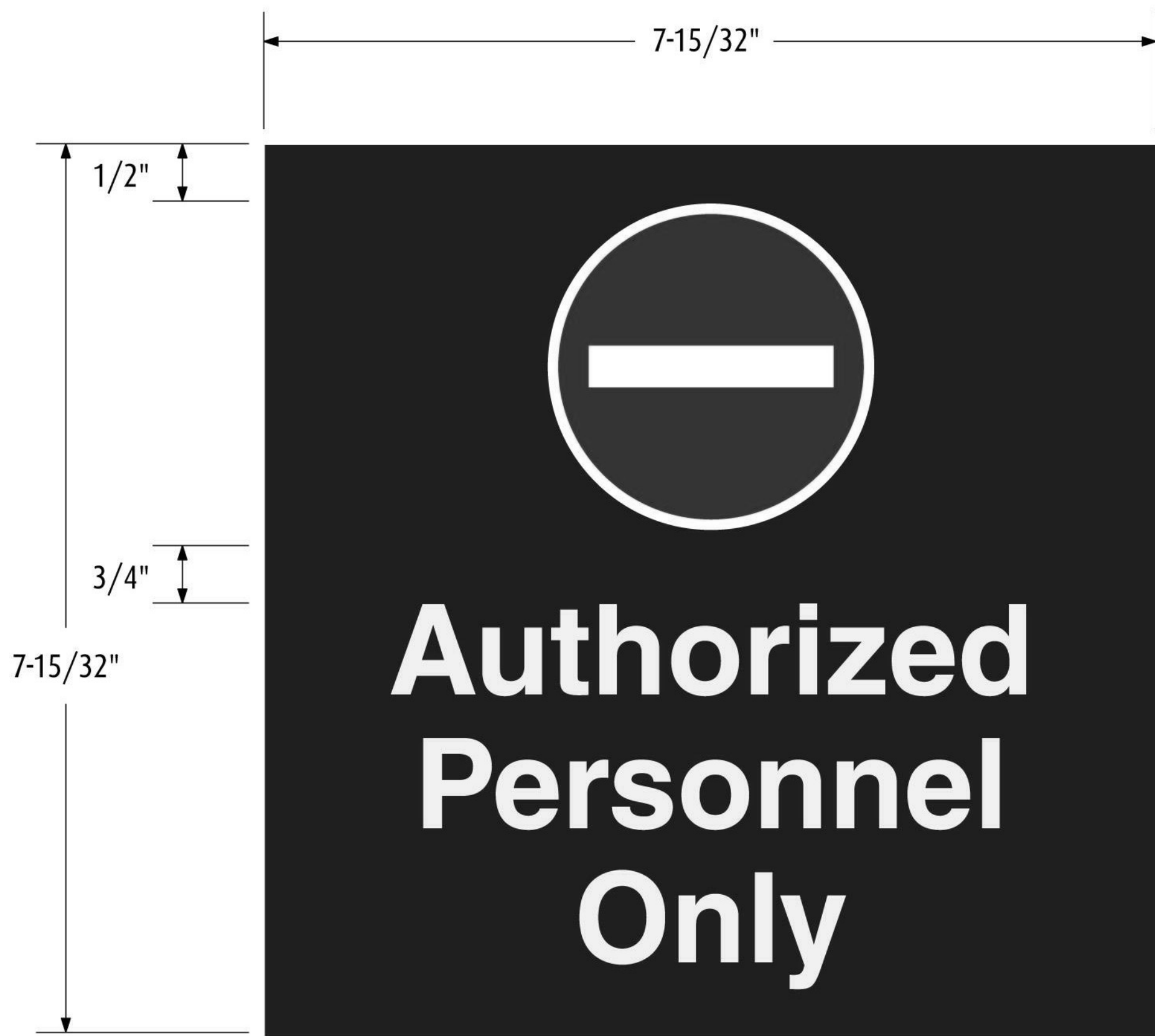

Chassis Size: 7-15/32" x 7-15/32"
Graphic Panel Size: 7-15/32" x 7-15/32"
Background Color: SC-905 Black

Symbol: 2-3/4" symbol
Symbol Position: L=R, position as indicated
Imprint Color: surface silkscreened SC-201 Red and White
Type Code: 3/4" Helvetica Medium, Inc.
Type Position: L=R, position as indicated
Imprint Color: surface silkscreened MDX-15 SATIN ALUMINUM

Mounting: Mechanical mount is standard
(Client is to specify if other mounting method is required)

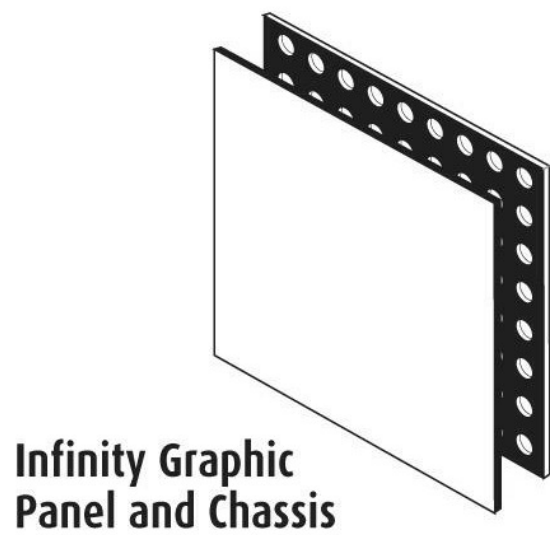

③ SIGN TYPE 3.4
12" = 1'-0"

①6 SIGN TYPE 1.1
12" = 1'-0"

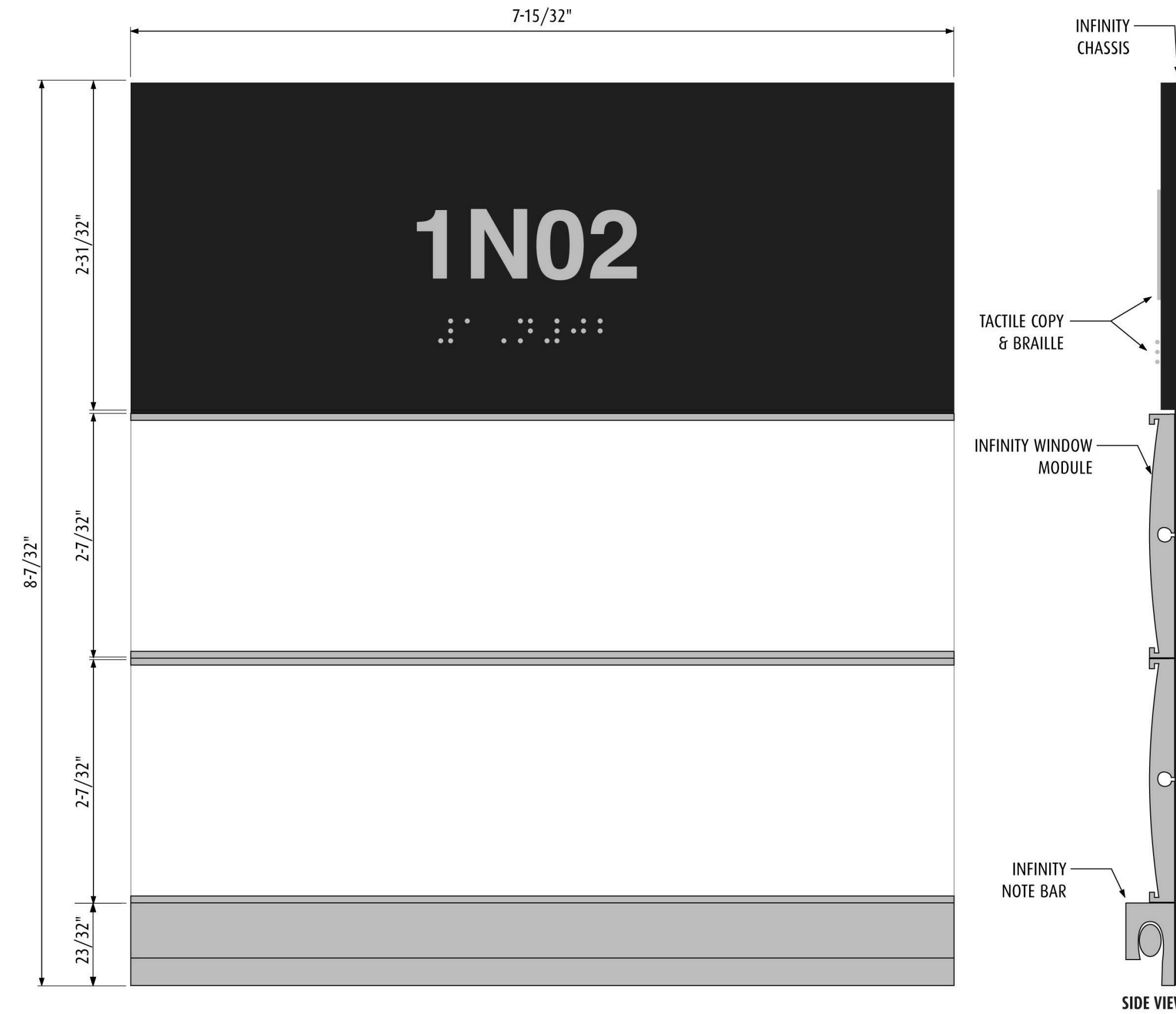

Chassis Size: 8-7/32" x 7-15/32"
Background Color: SC-905 BLACK

ADA Panel: 2-31/32" x 7-15/32"
Background Color: SC-905 BLACK
Type Code: 5/8" Helvetica Medium, Room#
Type Position: C/C
Imprint Color: MDX-15 SATIN ALUMINUM
Braille: 24 pt. Grade II, 3/8" Below text, L-R

Window Modules: 2-7/32" x 7-15/32"
Background Color: Natural Anodized finish

Note Bar Module: 23/32" x 7-15/32"
Background Color: Natural Anodized finish

Mounting: Mechanical mount is standard
(Client is to specify if other mounting method is required)

NOTE:
SEE DETAIL 21-AS908 FOR SIGN INSERTS.

① SIGN TYPE 1.2
12" = 1'-0"

C:\Users\belcbe\My Revit\BIM_201201_Models\Arch\4611.0177\IOWA_IOWACITY_11_belo.rvt

Revisions:	Date	CONSULTANTS:	CERTIFICATION/SEAL	ARCHITECT/ENGINEERS/COST ESTIMATORS:	Drawing Title:	Project Title:	Project Number
		MECH/ELEC/PLUMBING Ellerbe Becket, Inc	STRUCTURAL Ellerbe Becket, Inc	FIRE PROTECTION FP&C CONSULTANTS, INC One Ward Parkway Suite 200 Kansas City, MO 64112	INTERIOR DETAILS - SIGNS	RELOCATE SURGICAL OPERATING ROOMS, IOWA CITY IA	636-403
		800 LaSalle Ave, Suite 250 Minneapolis, MN 55402	800 LaSalle Ave, Suite 250 Minneapolis, MN 55402	Suite 200 Kansas City, MO 64112	Approved: Project Director	Location IOWA CITY, IOWA 52246	Building Number 1
		t: 612.376.2000 f: 612.376.2271	t: 612.376.2000 f: 612.376.2271	t: 816.931.3377 f: 816.931.3378		Date MAY 30, 2012	Drawn L.S.
						Checked J.F.	Drawn L.S.
							Drawn L.S.
							Dwg. 53 of 130

ELLERBE BECKET

2380 McGee Street,
Suite 200
Kansas City, MO 64108
816 561 4443

Ellerbe Becket, Inc.
Ellerbe Becket Architects
and Engineers, Inc.
Ellerbe Becket Architects
and Engineers

2009

Project Title:
RELOCATE SURGICAL OPERATING
ROOMS, IOWA CITY IA

Location
IOWA CITY, IOWA 52246

Date
MAY 30, 2012

Checked
J.F.

Drawn
L.S.

Project Number
636-403

Building Number
1

Drawn Number
1-AS908

Dwg. 53 of 130

Construction & Facilities Management

CFM

Department of
Veterans Affairs

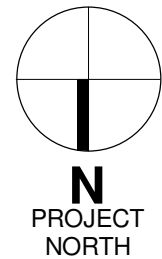

5/30/2012 10:20:06 AM

one & one half inches = one foot

one inch = one foot

three quarters inch = one foot

one half inch = one foot

three eighths inch = one foot

one quarter inch = one foot

one eighth inch = one foot

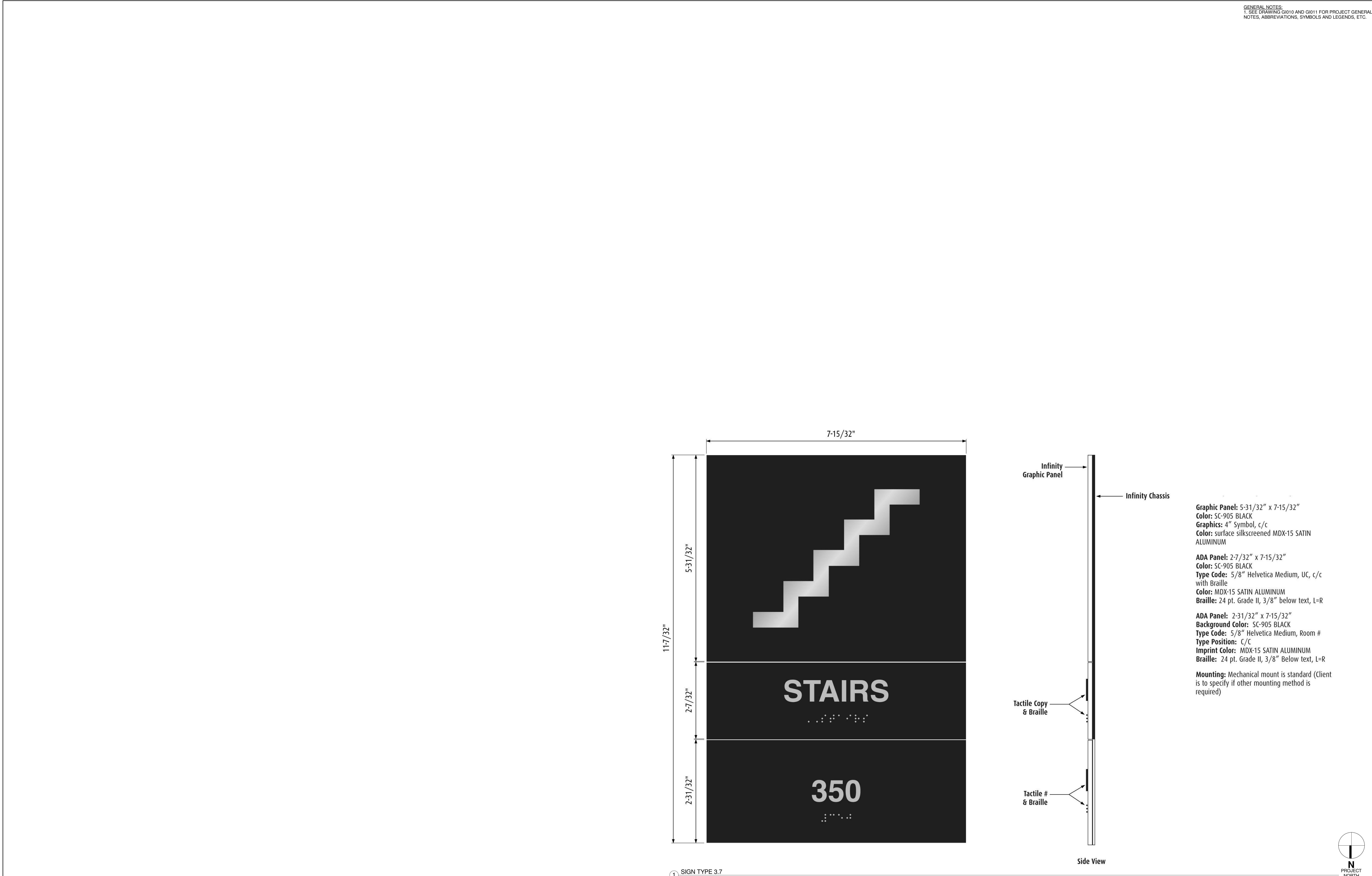

GENERAL NOTES:
1. SEE DRAWING Q010 AND Q011 FOR PROJECT GENERAL NOTES, ABBREVIATIONS, SYMBOLS AND LEGENDS, ETC.

Graphic Panel: 5-31/32" x 7-15/32"
Color: SC-905 BLACK
Graphics: 4" Symbol, c/c
Color: surface silkscreened MDX-15 SATIN ALUMINUM

ADA Panel: 2-7/32" x 7-15/32"
Color: SC-905 BLACK
Type Code: 5/8" Helvetica Medium, UC, c/c with Braille
Color: MDX-15 SATIN ALUMINUM
Braille: 24 pt. Grade II, 3/8" below text, L=R

ADA Panel: 2-31/32" x 7-15/32"
Background Color: SC-905 BLACK
Type Code: 5/8" Helvetica Medium, Room #
Type Position: C/C
Imprint Color: MDX-15 SATIN ALUMINUM
Braille: 24 pt. Grade II, 3/8" Below text, L=R

Mounting: Mechanical mount is standard (Client is to specify if other mounting method is required)

① SIGN TYPE 3.7
12" = 1'-0"

Revisions:	Date	CONSULTANTS:	CERTIFICATION/SEAL	ARCHITECT/ENGINEERS/COST ESTIMATORS:	Drawing Title:	Project Title:	Project Number
		MECH/ELEC/PLUMBING Ellerbe Becket, Inc		2380 McGee Street, Suite 200 Kansas City, MO 64108 816 561 4443	INTERIOR DETAILS - SIGNS	RELOCATE SURGICAL OPERATING ROOMS, IOWA CITY IA	636-403
		STRUCTURAL Ellerbe Becket, Inc		Ellerbe Becket, Inc. Ellerbe Becket Architects and Engineers, Inc. Ellerbe Becket Architects and Engineers			Building Number 1
		FIRE PROTECTION FP&C CONSULTANTS, INC		One Ward Parkway Suite 200 Kansas City, MO 64112	Approved: Project Director	Location IOWA CITY, IOWA 52246	Drawino Number 1-AS909
		800 LaSalle Ave, Suite 250 Minneapolis, MN 55402				Date MAY 30, 2012	Dwg. 54 of 130
		t: 612.376.2000 f: 612.376.2271				Checked J.F.	
		t: 612.376.2000 f: 612.376.2271				Drawn L.S.	
		t: 816.931.3377 f: 816.931.3378		2009			

ELLERBE BECKET

Construction & Facilities Management

Department of Veterans Affairs

GENERAL NOTES:
1. SEE DRAWING GI010 AND GI011 FOR PROJECT GENERAL
NOTES, ABBREVIATIONS, SYMBOLS AND LEGENDS, ETC.

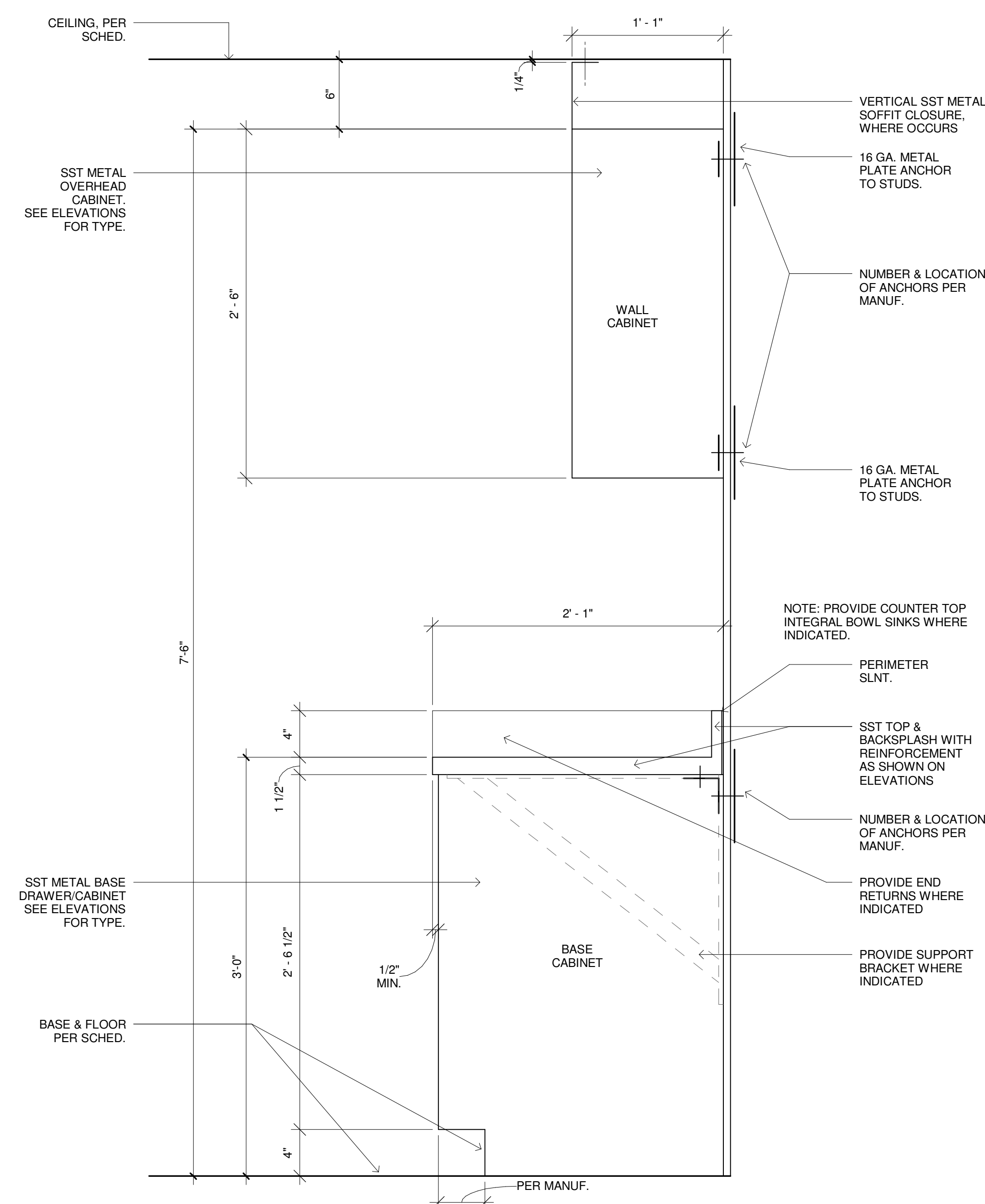

① SST METAL TOPS AND CABINET DETAIL
1 1/2" = 1'-0"

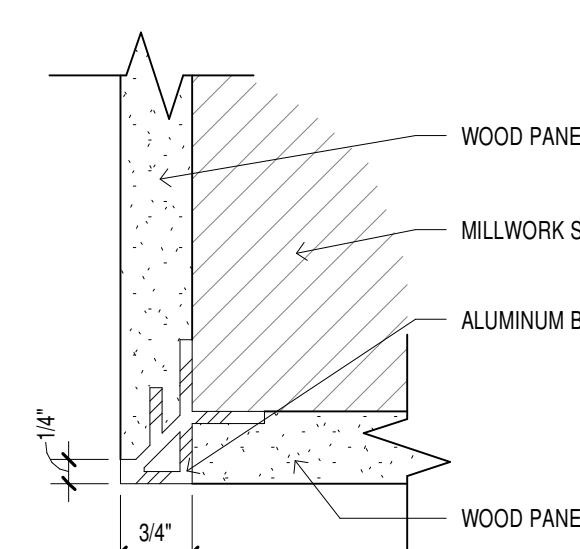

④ MILLWORK CORNER - HORIZONTAL
6" = 1'-0"

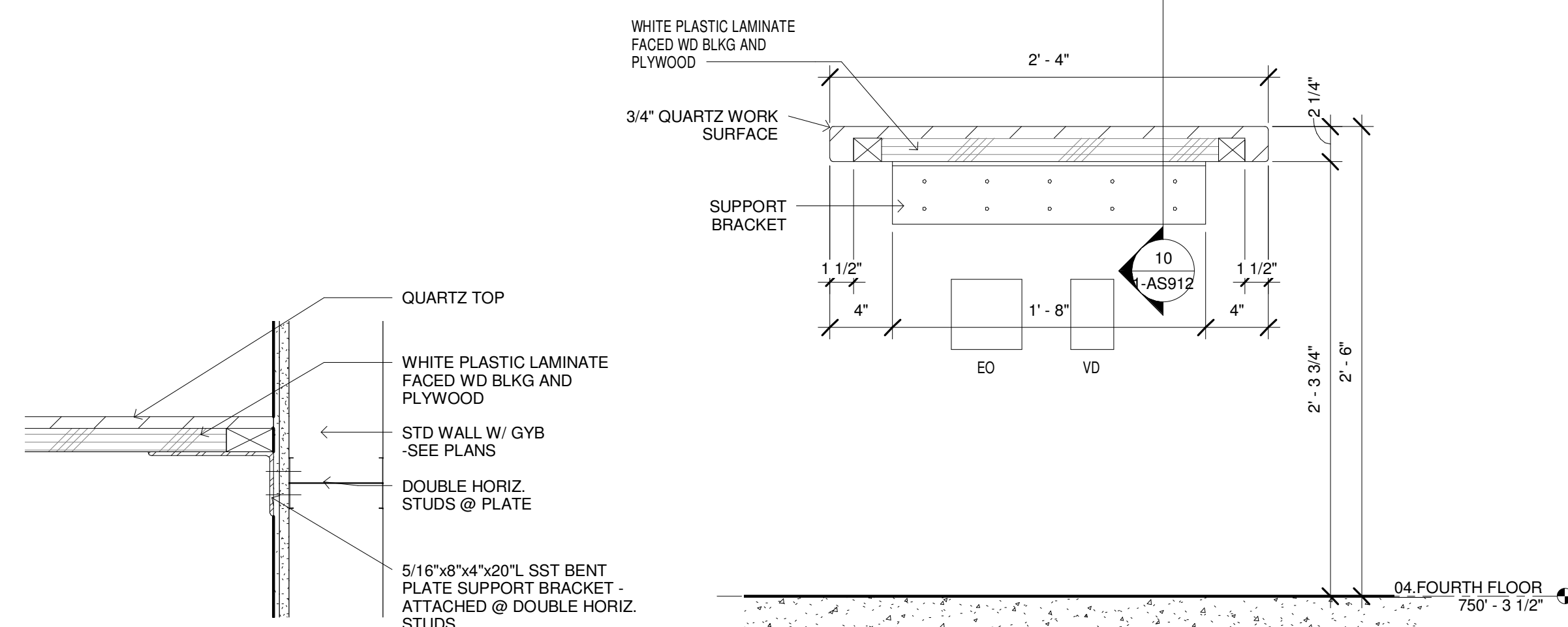

⑨ OR DOCUMENTATION DESK SECTION
1 1/2" = 1'-0"

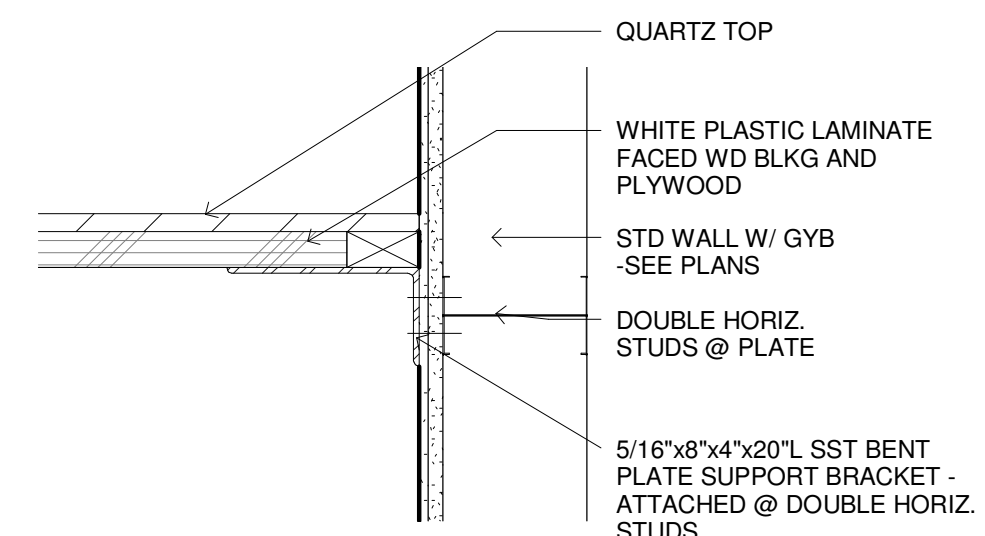

OR DOCUMENTATION DESK DETAIL
 (10) SUPPORT BRACKET
 $1\ 1/2" = 1'-0"$

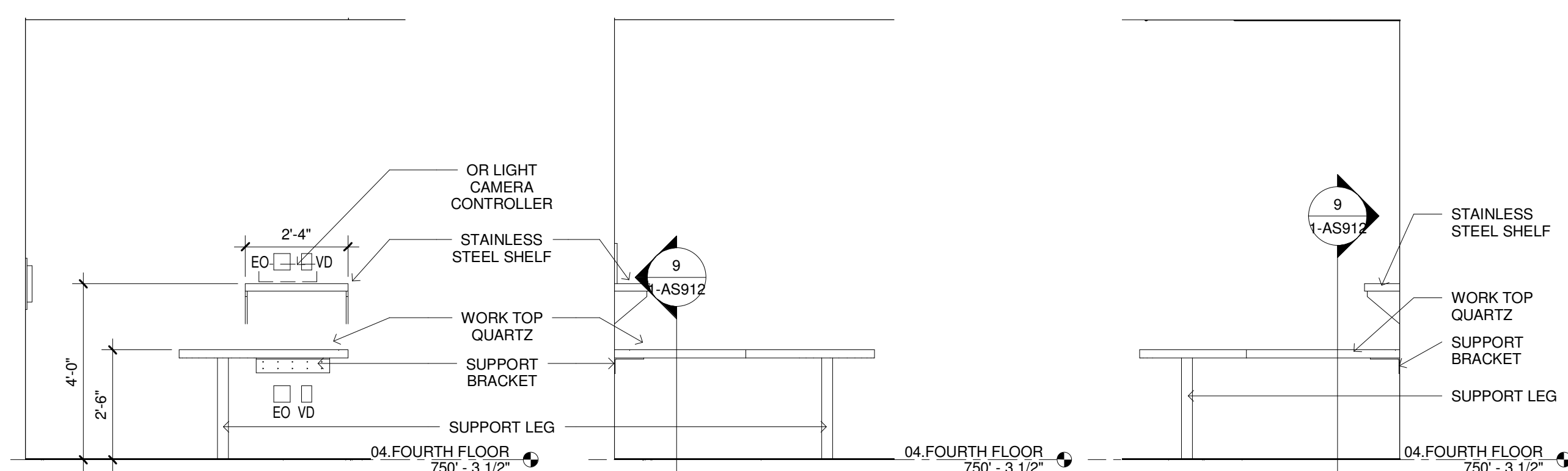

OR DOCUMENTATION DESK END
ELEVATION
⑥ $3/8" = 1'-0"$

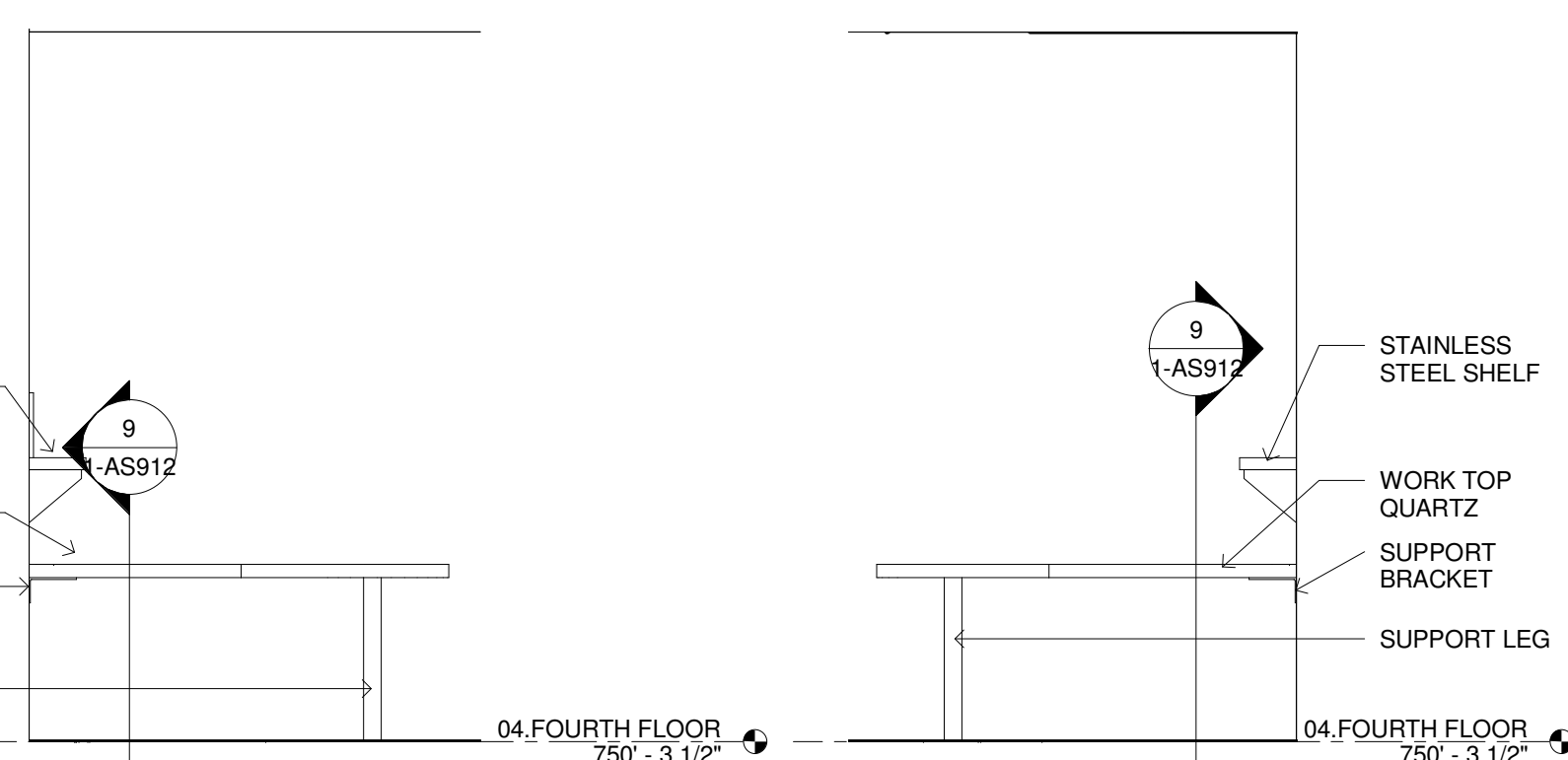

OR DOCUMENTATION DESK BACK
ELEVATION
⑦ $3/8" = 1'-0"$

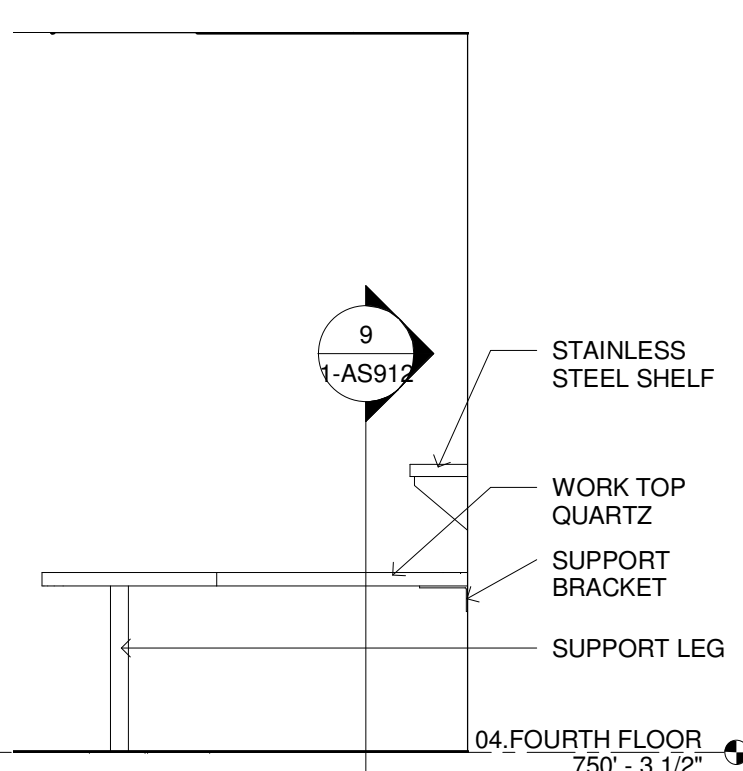

OR DOCUMENTATION DESK FRONT
ELEVATION
8 $\frac{3}{8}" = 1'-0"$

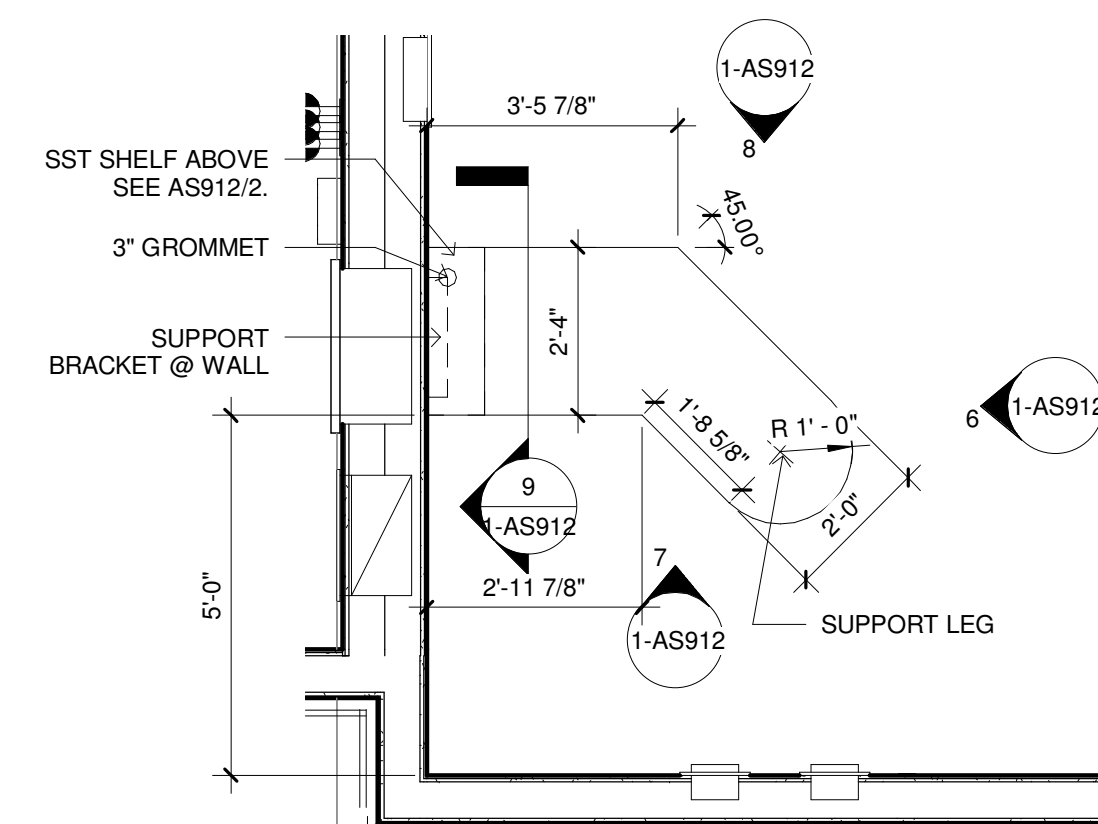

5 OR DOCUMENTATION DESK PLAN
3/8" = 1'-0"

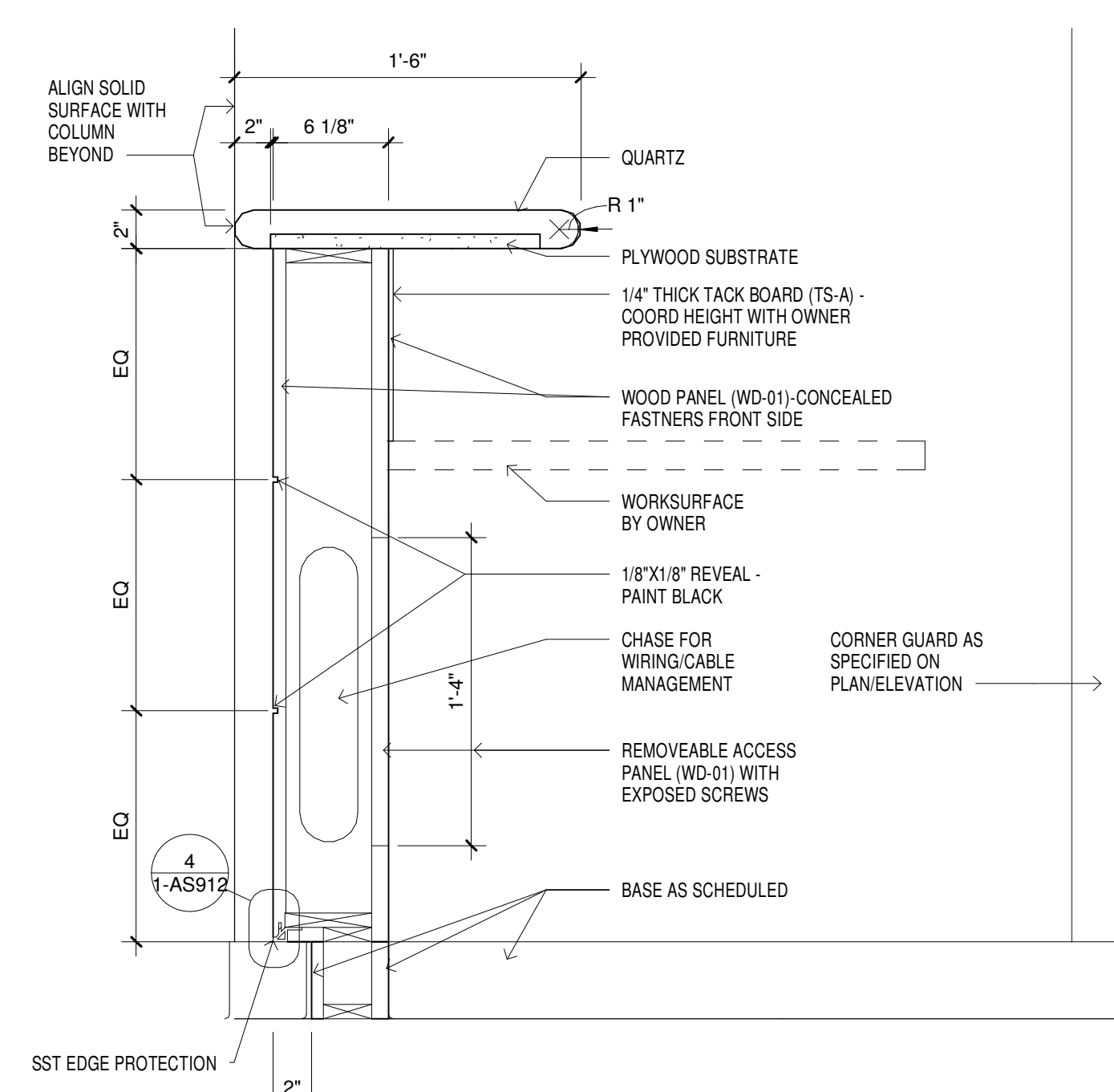

③ SECTION AT OR CONTROL 4S48
1 1/2" = 1'-0"

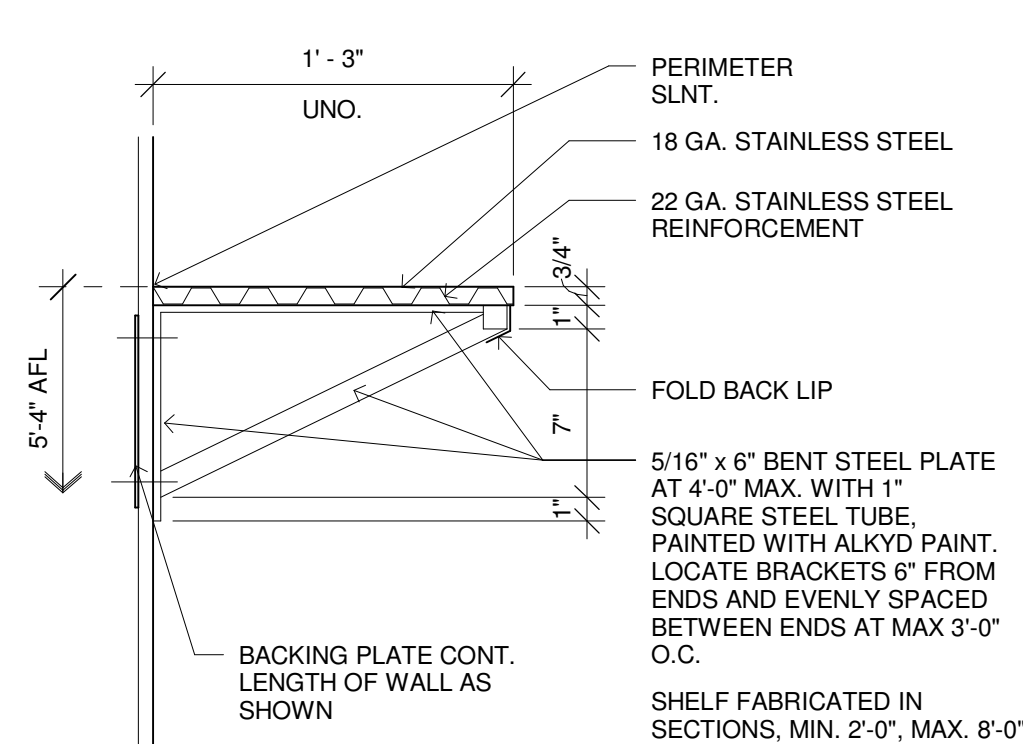

SECTION AT CLEAN CORE WALL
SHELVING
② 1 1/2" = 1'-0"

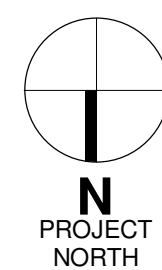

Revisions:		Date	CONSULTANTS:			CERTIFICATION/SEAL:	ARCHITECT/ENGINEERS/COST ESTIMATORS:			Drawing Title: INTERIOR DETAILS - CASEWORK & MILLWORK			Project Title: RELOCATE SURGICAL OPERATING ROOMS, IOWA CITY IA			Project Number 636-403		<div>Construction & Facilities Management</div> <div>CFM</div> <div>Department of Veterans Affairs</div>			
			MECH/ELEC/PLUMBING Ellerbe Becket, Inc			STRUCTURAL Ellerbe Becket, Inc	FIRE PROTECTION FP&C CONSULTANTS, INC One Ward Parkway Suite 200 Kansas City, MO 64112			<div>ELLERBE BECKET</div> <div><div></div><div>2380 McGee Street, Suite 200 Kansas City, MO 64108 816 561 4443</div><div>Ellerbe Becket, Inc. Ellerbe Becket Architects and Engineers, Inc. Ellerbe Becket Architects and Engineers</div></div>						Building Number 1					
			800 LaSalle Ave, Suite 250 Minneapolis, MN 55402			800 LaSalle Ave, Suite 250 Minneapolis, MN 55402				2009			Approved: Project Director			Location IOWA CITY, IOWA 52246			Drawing Number 1-AS912		
			t: 612.376.2000 f: 612.376.2271			t: 612.376.2000 f: 612.376.2271	t: 816.931.3377 f: 816.931.3378									Date MAY 30, 2012			Checked J.F.	Drawn L.S.	Dwg. 55 of 130

5/30/2012 10:20:11 AM

three inches = one foot

one & one half inches = one foot

one inch = one foot

three quarters inch = one foot

one half inch = one foot

three eighths inch = one foot

one quarter inch = one foot

one eighth inch = one foot

Revisions:		Date	CONSULTANTS:			CERTIFICATION/SEAL	ARCHITECT/ENGINEERS/COST ESTIMATORS:		Drawing Title: INTERIOR DETAILS - CEILINGS AND TRANSITIONS		Project Title: RELOCATE SURGICAL OPERATING ROOMS, IOWA CITY IA		Project Number 636-403		<div>Construction & Facilities Management</div> <div>CFM</div> <div>Department of Veterans Affairs</div>	
			MECH/ELEC/PLUMBING Ellerbe Becket, Inc			STRUCTURAL Ellerbe Becket, Inc	FIRE PROTECTION FP&C CONSULTANTS, INC One Ward Parkway Suite 200 Kansas City, MO 64112			Approved: Project Director		Location IOWA CITY, IOWA 52246		Building Number 1		
			800 LaSalle Ave, Suite 250 Minneapolis, MN 55402			800 LaSalle Ave, Suite 250 Minneapolis, MN 55402	Suite 200 Kansas City, MO 64112			Date MAY 30, 2012		Checked J.F.	Drawn L.S.	Drawing Number 1-AS914		
			t: 612.376.2000 f: 612.376.2271			t: 612.376.2000 f: 612.376.2271	t: 816.931.3377 f: 816.931.3378	2380 McGee Street, Suite 200 Kansas City, MO 64108 816 561 4443				Dwg. 56 of 130				

ELLERBE BECKET

2009

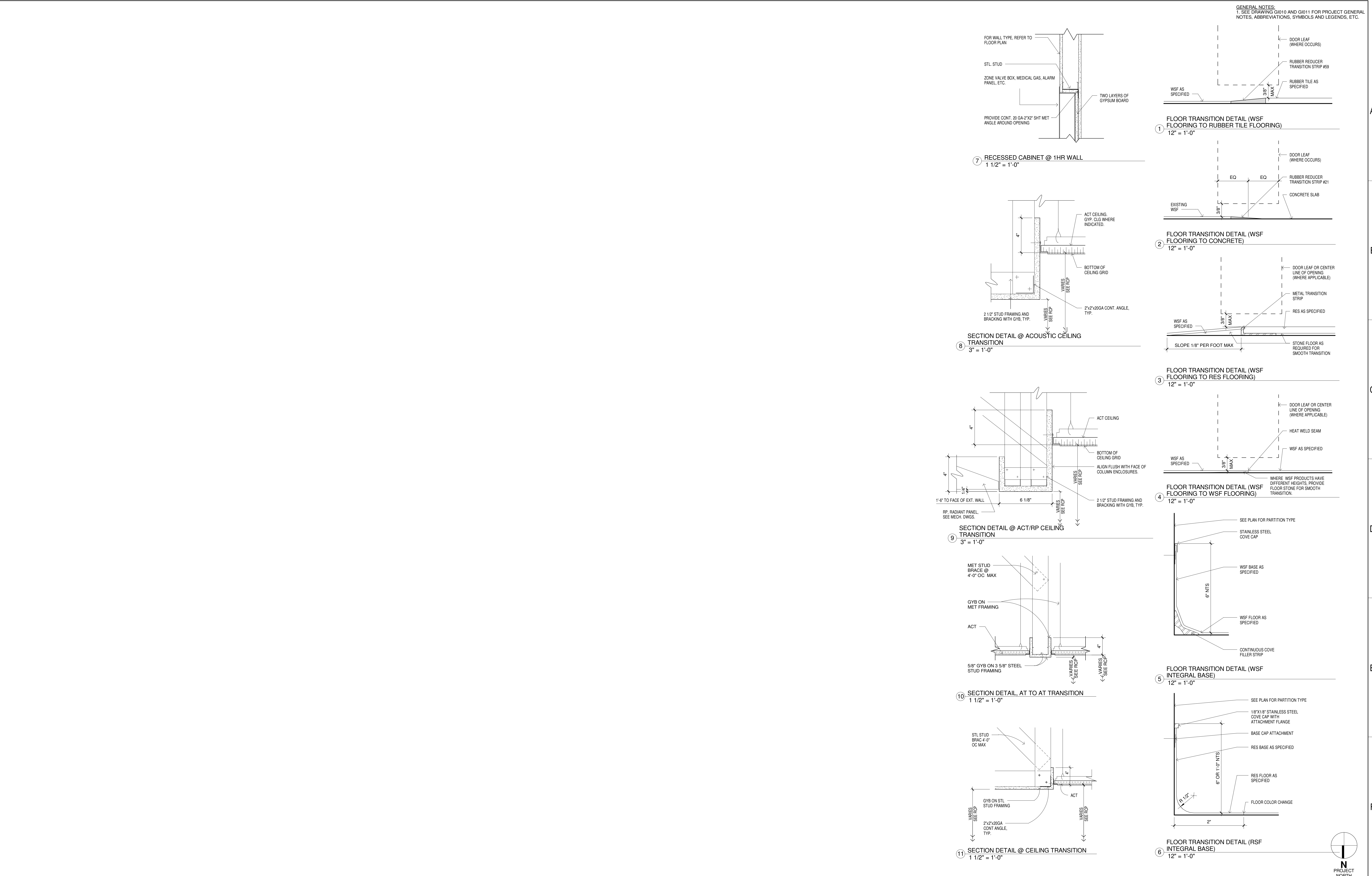

C:\Users\belbe\My Revit\BIM_2012\01_Models\Arch\4611.01\777\TVA_IOWACITY_11_beb06.rvt

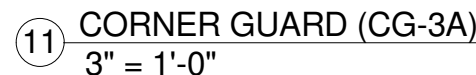
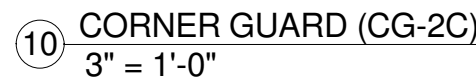
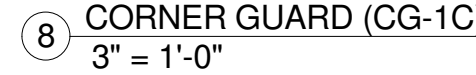
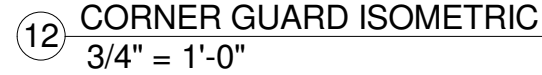

GENERAL NOTES:
1. SEE DRAWING GI010 AND GI011 FOR PROJECT GENERAL NOTES, ABBREVIATIONS, SYMBOLS AND LEGENDS, ETC.

[illegible]

CERTIFICATION/SEAL

ARCHITECT/ENGINEERS/COST ESTIMATORS:

Ellerbe Becket, Inc.
Ellerbe Becket Architects
and Engineers, Inc.
Ellerbe Becket Architects
and Engineers

2009

Drawing Title:
INTERIOR DETAILS - WALL PROTECTION, MISC.

Approved: Project Director

Location	
----------	--

Dwg 57 of 130

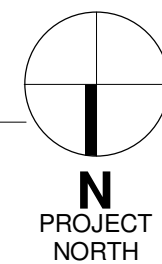



Construction & Facilities Management

CFM

Department of Veterans Affairs