

SPECIFICATIONS

VOLUME 1 OF 2

For

Renovate Canteen (Kitchen, dining and Service Areas)

At

DEPARTMENT OF VETERANS AFFAIRS MEDICAL CENTER
50 IRVING STREET
NW WASHINGTON DC, 20422



DEPARTMENT OF VETERANS AFFAIRS
VA PROJECT NO: 688-400-014



October 5, 2016
Issued for Bidding

THIS PAGE INTENTIONALLY LEFT BLANK

ARCHITECTS

Mimar Architects, Inc.
7004 Security Blvd, Suite #210
Baltimore, MD 21244
Phone: 410-944-4900
Fax: 410-499-8044

MEP ENGINEERS

META Engineers, P.C.
1515 Wilson Boulevard, Suite 710
Arlington, VA 22209
Phone: 703-224-1188
Fax: 703-224-1199

COST ESTIMATOR

RIB US Cost
241 Garrisonville Road, Suite 202
Stafford, VA 22554
Phone: 703-415-0835
Fax: 703-415-0836

THIS PAGE INTENTIONALLY LEFT BLANK

TECHNICAL SPECIFICATIONS

TABLE OF CONTENTS

VOLUME 1 OF 2

DIVISION 00 PROCUREMENT AND CONTRACTING REQUIREMENTS

SECTION 00 01 15 LIST OF DRAWING SHEETS

DIVISION 01 GENERAL REQUIREMENTS

SECTION 01 00 00 GENERAL REQUIREMENTS
SECTION 01 32 33 PHOTOGRAPHIC DOCUMENTATION
SECTION 01 33 23 SHOP DRAWINGS, PRODUCT DATA, AND SAMPLES
SECTION 01 35 26 SAFETY REQUIREMENTS
SECTION 01 42 19 REFERENCE STANDARD
SECTION 01 57 19 TEMPORARY ENVIRONMENTAL CONTROLS
SECTION 01 58 16 TEMPORARY INTERIOR SIGNAGE
SECTION 01 74 19 CONSTRUCTION WASTE MANAGEMENT
SECTION 01 81 11 SUSTAINABLE DESIGN REQUIREMENTS
SECTION 01 77 00 CLOSEOUT PROCEDURES
SECTION 01 91 00 GENERAL COMMISSIONING REQUIREMENTS

DIVISION 02 EXISTING CONDITIONS

SECTION 02 41 00 DEMOLITION
SECTION 02 82 11 TRADITIONAL ASBESTOS ABATEMENT

DIVISION 06 WOOD, PLASTICS, AND COMPOSITES

SECTION 06 10 00 ROUGH CARPENTRY
SECTION 06 20 00 FINISH CARPENTRY

DIVISION 07 THERMAL AND MOISTURE PROTECTION

SECTION 07 84 00 FIRESTOPPING
SECTION 07 92 00 JOINT SEALANTS

DIVISION 08 OPENINGS

SECTION 08 11 13 STAINLESS STEEL DOORS AND HOLLOW METAL FRAMES
SECTION 08 14 00 INTERIOR DOORS
SECTION 08 31 13 ACCESS DOORS AND FRAMES
SECTION 08 41 13 ALUMINUM-FRAMED ENTRANCES AND STOREFRONTS AND FIRE RATED
ALUMINUM-FRAMED ENTRANCES AND STOREFRONTS
SECTION 08 71 00 DOOR HARDWARE
SECTION 08 80 00 GLAZING

DIVISION 09 FINISHES

SECTION 09 06 00 SCHEDULE FOR FINISHES
SECTION 09 22 16 NON-STRUCTURAL METAL FRAMING
SECTION 09 29 00 GYPSUM BOARD
SECTION 09 51 00 ACOUSTICAL CEILINGS
SECTION 09 65 13 RESILIENT BASE AND ACCESSORIES
SECTION 09 65 16 RESILIENT SHEET FLOORING
SECTION 09 65 19 RESILIENT TILE FLOORING - LUXURY VINYL TILE (LVT)
SECTION 09 72 31 HYGIENIC VINYL WALL COVERING
SECTION 09 91 00 PAINTING

DIVISION 10 SPECIALTIES

SECTION 10 26 00 WALL AND DOOR PROTECTION
SECTION 10 44 13 FIRE EXTINGUISHER CABINETS
SECTION 10 44 16 FIRE EXTINGUISHERS

DIVISION 11 EQUIPMENT

SECTION 11 41 21 WALK-IN COOLERS AND FREEZERS

DIVISION 12 FURNISHINGS

SECTION 12 31 00 MANUFACTURED METAL CASEWORK (LOCKERS)

SUPPLEMENTARY APPENDICES

VSC PERSONNEL SECURITY SERVICES OVERVIEW
ACM INVENTORY
FRONT END (SERVERY) MILLWORK DETAILS AND SPECIFICATIONS

VOLUME 2 OF 2

DIVISION 21 - FIRE SUPPRESSION

SECTION 21 08 00 COMMISSIONING OF FIRE SUPPRESSION SYSTEM
SECTION 21 13 13 WET PIPE SPRINKLER SYSTEM

DIVISION 22 PLUMBING

SECTION 22 05 11 COMMON WORK RESULTS FOR PLUMBING
SECTION 22 05 12 GENERAL MOTOR REQUIREMENTS FOR PLUMBING EQUIPMENT
SECTION 22 05 19 METERS AND GAGES FOR PLUMBING PIPING
SECTION 22 05 23 GENERAL-DUTY VALVES FOR PLUMBING PIPING
SECTION 22 07 11 PLUMBING INSULATION
SECTION 22 08 00 COMMISSIONING OF PLUMBING SYSTEMS
SECTION 22 11 00 FACILITY WATER DISTRIBUTION
SECTION 22 11 23 DOMESTIC WATER PUMPS

SECTION 22 13 00 FACILITY SANITARY AND VENT PIPING
SECTION 22 13 23 SANITARY WASTE INTERCEPTORS
SECTION 22 40 00 PLUMBING FIXTURES
SECTION 22 42 26 COMMERCIAL DISPOSERS

DIVISION 23 HEATING, VENTILATING, AND AIR CONDITIONING (HVAC)

SECTION 23 05 11 COMMON WORK RESULTS FOR HVAC
SECTION 23 05 12 GENERAL MOTOR REQUIREMENTS FOR HVAC AND STEAM GENERATION
EQUIPMENT
SECTION 23 05 41 NOISE AND VIBRATION CONTROL FOR HVAC PIPING AND EQUIPMENT
SECTION 23 05 93 TESTING, ADJUSTING, AND BALANCING FOR HVAC
SECTION 23 07 11 HVAC AND BOILER PLANT INSULATION
SECTION 23 08 00 COMMISSIONING OF HVAC SYSTEMS
SECTION 23 09 23 DIRECT-DIGITAL CONTROL SYSTEM FOR HVAC
SECTION 23 11 23 FACILITY NATURAL-GAS PIPING
SECTION 23 31 00 HVAC DUCTS AND CASINGS
SECTION 23 36 00 AIR TERMINAL UNITS
SECTION 23 37 00 AIR OUTLETS AND INLETS
SECTION 23 38 13 COMMERCIAL-KITCHEN HOODS
SECTION 23 40 00 HVAC AIR CLEANING DEVICES

DIVISION 26 ELECTRICAL

SECTION 26 05 11 REQUIREMENTS FOR ELECTRICAL INSTALLATIONS
SECTION 26 05 13 MEDIUM-VOLTAGE CABLES
SECTION 26 05 19 LOW-VOLTAGE ELECTRICAL POWER CONDUCTORS AND CABLES
SECTION 26 05 26 GROUNDING AND BONDING FOR ELECTRICAL SYSTEMS
SECTION 26 05 33 RACEWAY AND BOXES FOR ELECTRICAL SYSTEMS
SECTION 26 08 00 COMMISSIONING OF ELECTRICAL SYSTEMS
SECTION 26 09 23 LIGHTING CONTROLS
SECTION 26 24 16 PANELBOARDS
SECTION 26 27 26 WIRING DEVICES
SECTION 26 29 11 MOTOR CONTROLLERS
SECTION 26 29 21 ENCLOSED SWITCHES AND CIRCUIT BREAKERS
SECTION 26 51 00 INTERIOR LIGHTING

DIVISION 27 COMMUNICATIONS

SECTION 27 05 11 REQUIREMENTS FOR COMMUNICATIONS INSTALLATIONS
SECTION 27 05 33 RACEWAYS AND BOXES FOR COMMUNICATIONS SYSTEMS

DIVISION 28 ELECTRONIC SAFETY AND SECURITY

SECTION 28 13 00 PHYSICAL ACCESS CONTROL SYSTEMS
SECTION 28 31 00 FIRE DETECTION AND ALARM

THIS PAGE INTENTIONALLY LEFT BLANK

SECTION 00 01 15
LIST OF DRAWING SHEETS

The drawings listed below accompanying this specification form a part of the contract.

<u>Drawing No.</u>	<u>Title</u>
G-001	COVER SHEET
G-002	DRAWING INDEX, ICRA GENERAL NOTES
G-003	ARCHITECTURAL SYMBOLS, LEGENDS AND GENERAL NOTES
G-004	ARCHITECTURAL ABBREVIATIONS
G-005	LIFE SAFETY PLAN
G-006	PHASING PLANS
AD-101	DEMOLITION FLOOR PLAN
AE-102	FLOOR PLAN
AE-103	WALL TYPES
AE-104	EQUIPMENT/FURNITURE PLAN
AE-105	FLOORING PLAN
AE-106	REFLECTED CEILING PLAN
AE-401	INTERIOR ELEVATIONS
AE-402	INTERIOR ELEVATIONS
AE-403	DETAILS
AE-404	DETAILS
AE-601	DOOR, FRAME TYPES AND SCHEDULES
AE-602	FRAME DETAILS
AE-603	FOOD SERVICE, DINING ROOM AND DRY STORAGE EQUIPMENT SCHEDULE
PI-001	PLUMBING COVER SHEET
PD-101	PLUMBING DEMOLITION FLOOR PLAN
PL-101	PLUMBING FLOOR PLAN
PL-102	PLUMBING PART FLOOR PLAN KITCHEN AREA
P-501	PLUMBING RISER DIAGRAMS
P-601	PLUMBING SCHEDULES AND DETAILS
MI-001	MECHANICAL COVER SHEET
MD-101	MECHANICAL DEMOLITION FLOOR PLAN
MH-101	MECHANICAL FLOOR PLAN
M-501	MECHANICAL DETAILS

VA PROJECT NO.: 688-400-014 Renovate Canteen (Kitchen, Dining and Service Areas)
Department of VA Medical Center, NW Washington, DC

M-601 MECHANICAL SCHEDULES

EI-001	ELECTRICAL COVER SHEET
ED-101	ELECTRICAL DEMOLITION FLOOR PLAN
EL-101	ELECTRICAL LIGHTING FLOOR PLAN
EP-101	ELECTRICAL POWER FLOOR PLAN
EP-102	ELECTRICAL POWER PART FLOOR PLAN
E-501	ELECTRICAL RISER DIAGRAM
E-601	ELECTRICAL PANEL SCHEDULES
FI-001	FIRE ALARM COVER SHEET
FAD-101	FIRE ALARM DEMOLITION FLOOR PLAN
FA-101	FIRE ALARM FLOOR PLAN
PF-201	SPRINKLER EXISTING FLOOR PLAN
PF-202	SPRINKLER NEW WORK FLOOR PLAN

THIS PAGE INTENTIONALLY LEFT BLANK

THIS PAGE INTENTIONALLY LEFT BLANK

SECTION 01 00 00
GENERAL REQUIREMENTS

TABLE OF CONTENTS

1.1 SAFETY REQUIREMENTS.....	1
1.2 GENERAL INTENTION.....	1
1.3 STATEMENT OF BID ITEM(S)	1
1.4 SPECIFICATIONS AND DRAWINGS FOR CONTRACTOR	2
1.5 CONSTRUCTION SECURITY REQUIREMENTS.....	2
1.6 OPERATIONS AND STORAGE AREAS.....	5
1.7 ALTERATIONS.....	9
1.8 DISPOSAL AND RETENTION.....	10
1.9 PROTECTION OF EXISTING VEGETATION, STRUCTURES, EQUIPMENT, UTILITIES, AND IMPROVEMENTS.....	11
1.10 RESTORATION.....	12
1.11 PHYSICAL DATA.....	Error! Bookmark not defined.
1.12 PROFESSIONAL SURVEYING SERVICES	Error! Bookmark not defined.
1.13 LAYOUT OF WORK.....	13
1.14 AS-BUILT DRAWINGS.....	13
1.15 USE OF ROADWAYS.....	14
1.16 COR'S FIELD OFFICE	Error! Bookmark not defined.
1.17 TEMPORARY USE OF MECHANICAL AND ELECTRICAL EQUIPMENT.....	14
1.18 TEMPORARY USE OF EXISTING ELEVATORS.....	15
1.19 TEMPORARY USE OF NEW ELEVATORS.....	Error! Bookmark not defined.
1.20 TEMPORARY TOILETS.....	Error! Bookmark not defined.
1.21 AVAILABILITY AND USE OF UTILITY SERVICES.....	15
1.22 NEW TELEPHONE EQUIPMENT	16
1.23 TESTS.....	17
1.24 INSTRUCTIONS.....	18
1.25 GOVERNMENT-FURNISHED PROPERTY.....	19

1.26 RELOCATED EQUIPMENT AND/OR ITEMS	20
1.27 STORAGE SPACE FOR DEPARTMENT OF VETERANS AFFAIRS EQUIPMENT.....	Error!
Bookmark not defined.	
1.28 CONSTRUCTION SIGN.....	20
1.29 SAFETY SIGN.....	20
1.30 PHOTOGRAPHIC DOCUMENTATION	21
1.31 FINAL ELEVATION Digital Images.....	25
1.32 HISTORIC PRESERVATION	Error! Bookmark not defined.
1.33 VA TRIRIGA CPMS.....	25

SECTION 01 00 00
GENERAL REQUIREMENTS

1.1 SAFETY REQUIREMENTS

Refer to section 01 35 26, SAFETY REQUIREMENTS for safety and infection control requirements.

1.2 GENERAL INTENTION

- A. Contractor shall perform work to **Renovate Canteen (Kitchen, Dining and Service Areas - known as Patriot Café), Department of VA Medical Center, NW Washington DC 20422** as required by drawings and specifications.
- B. Visits to the site by Bidders may be made only by appointment with the Medical Center Engineering Officer.
- C. Offices of **Mimar Architects Inc. 7004 Security Blvd, Suite 210, Baltimore MD 21244**, as Architect-Engineers, will render certain technical services during construction. Such services shall be considered as advisory to the Government and shall not be construed as expressing or implying a contractual act of the Government without affirmations by Contracting Officer or his duly authorized representative.
- D. All employees of general contractor and subcontractors shall comply with VA security management program and obtain permission of the VA police, be identified by project and employer, and restricted from unauthorized access.

1.3 STATEMENT OF BID ITEM(S)

- A. ITEM I, GENERAL CONSTRUCTION: Work includes general construction, alterations, removal of existing walls, ceiling, flooring and certain other items.

ITEM II, Electrical Work: Work includes all labor, material, equipment and supervision to perform the required electrical construction work on this project.

ITEM III, Mechanical Work: Work includes all labor, material, equipment and supervision to perform the required Mechanical construction work on this project.

- A. DEDUCT ALTERNATE NO.1:** Delete all New Finishes in KITCHEN GE146F and E146K to include: level of existing floor, hygienic wall cladding, sheet vinyl flooring and Base, suspended ceiling grid and tile, and new light fixtures.
- B. DEDUCT ALTERNATE NO.2:** Install GWB (painted) in lieu of thermoplastic panel (wall mounted DC map and 42" high wainscot and column covers) system in rooms Dining GE146D and Private Dining GE146E. - See Details 9/AE-403, 10/AE-403, 1/AE-404, 12/AE-404, and 3/AE-404.
- C. DEDUCT ALTERNATE NO.3:** Delete ceiling mounted circular element including recessed lights in Food Service GE146C. See Details 5/AE-403 and 6/AE-403.
- D. DEDUCT ALTERNATE No.4:** Delete 1 Hour Fire Rated Aluminum Glazing Systems and Doors between Dining GE146 and Corridor, see Sheet AE-601 - Frame Types B,C,D and E. Provide Doors Type B- Rated 60 Min in lieu of Doors Type C at GE146X and GE146Y
- E. DEDUCT ALTERNATE No.5:** Delete all finish work in Corridor GE146P, to include, walls floors, base and ceilings.
- F. DEDUCT ALTERNATE No.6:** Delete Suspended Decorative Laminated Acrylic Panels as shown on detail 2/AE-404.
- F. DEDUCT ALTERNATE No.7:** Delete all 42" partial height walls in Dining GE146 and GE146C see Detail 1/AE-404.

1.4 SPECIFICATIONS AND DRAWINGS FOR CONTRACTOR

- A. Drawings and contract documents may be obtained from the website where the solicitation is posted. Additional copies will be at Contractor's expense.

1.5 CONSTRUCTION SECURITY REQUIREMENTS

- A. Security Plan:
 - 1. The security plan defines both physical and administrative security procedures that will remain effective for the entire duration of the project.

2. The General Contractor is responsible for assuring that all sub-contractors working on the project and their employees also comply with these regulations.

B. Security Procedures:

1. General Contractor's employees shall not enter the project site without appropriate badge. They may also be subject to inspection of their personal effects when entering or leaving the project site.
2. Before starting work the General Contractor shall give one week's notice to the Contracting Officer so that security escort arrangements can be provided for the employees. This notice is separate from any notices required for utility shutdown described later in this section.
3. No photography of VA premises is allowed without written permission of the Contracting Officer.
4. VA reserves the right to close down or shut down the project site and order General Contractor's employees off the premises in the event of a national emergency. The General Contractor may return to the site only with the written approval of the Contracting Officer.

C. Key Control:

1. The General Contractor shall provide duplicate keys and lock combinations to the Contracting officers representative (COR) for the purpose of security inspections of every area of project including tool boxes and parked machines and take any emergency action.
2. The General Contractor shall turn over all permanent lock cylinders to the VA locksmith for permanent installation. See Section 08 71 00, DOOR HARDWARE and coordinate.

D. Document Control:

1. Before starting any work, the General Contractor/Sub Contractors shall submit an electronic security memorandum describing the approach to following goals and maintaining confidentiality of "sensitive information".

2. The General Contractor is responsible for safekeeping of all drawings, project manual and other project information. This information shall be shared only with those with a specific need to accomplish the project.
3. Certain documents, sketches, videos or photographs and drawings may be marked "Law Enforcement Sensitive" or "Sensitive Unclassified". Secure such information in separate containers and limit the access to only those who will need it for the project. Return the information to the Contracting Officer upon request.
4. These security documents shall not be removed or transmitted from the project site without the written approval of Contracting Officer.
5. All paper waste or electronic media such as CD's and diskettes shall be shredded and destroyed in a manner acceptable to the VA.
6. Notify Contracting Officer and Site Security Officer immediately when there is a loss or compromise of "sensitive information".
7. All electronic information shall be stored in specified location following VA standards and procedures using an Engineering Document Management Software (EDMS).
 - a. Security, access and maintenance of all project drawings, both scanned and electronic shall be performed and tracked through the EDMS system.
 - b. "Sensitive information" including drawings and other documents may be attached to e-mail provided all VA encryption procedures are followed.

E. Motor Vehicle Restrictions

1. Vehicle authorization request shall be required for any vehicle entering the site and such request shall be submitted 24 hours before the date and time of access. Access shall be restricted to picking up and dropping off materials and supplies.
2. Contractor vehicle parking is not allowed on campus.

1.6 OPERATIONS AND STORAGE AREAS

- A. The Contractor shall confine all operations (including storage of materials) on Government premises to areas authorized or approved by the Contracting Officer. The Contractor shall hold and save the Government, its officers and agents, free and harmless from liability of any nature occasioned by the Contractor's performance.
- B. Temporary buildings (e.g., storage sheds, shops, offices) and utilities may be erected by the Contractor only with the approval of the Contracting Officer and project engineer shall be built with labor and materials furnished by the Contractor without expense to the Government. The temporary buildings and utilities shall remain the property of the Contractor and shall be removed by the Contractor at its expense upon completion of the work. With the written consent of the Contracting Officer and project engineer, the buildings and utilities may be abandoned and need not be removed.
- C. The Contractor shall, under regulations prescribed by the Contracting Officer, use only established roadways, or use temporary roadways constructed by the Contractor when and as authorized by the Contracting Officer. When materials are transported in prosecuting the work, vehicles shall not be loaded beyond the loading capacity recommended by the manufacturer of the vehicle or prescribed by any Federal, State, or local law or regulation. When it is necessary to cross curbs or sidewalks, the Contractor shall protect them from damage. The Contractor shall repair or pay for the repair of any damaged curbs, sidewalks, or roads.
- D. Working space and space available for storing materials shall be as determined by the COR. Storage space is limited and not guaranteed.
- E. Workmen are subject to rules of Medical Center applicable to their conduct.
- F. Execute work so as to interfere as little as possible with normal functioning of Medical Center as a whole, including operations of utility services, fire protection systems and any existing equipment, and with work being done by others. Use of equipment and tools that transmit vibrations and noises through the building structure, are not permitted in buildings that are occupied, during construction, jointly

by patients or medical personnel, and Contractor's personnel, except as permitted by COR where required by limited working space.

1. Do not store materials and equipment in other than assigned areas.
2. Schedule delivery of materials and equipment to immediate construction working areas within buildings in use by Department of Veterans Affairs in quantities sufficient for not more than two work days. Provide unobstructed access to Medical Center areas required to remain in operation.
3. Where access by Medical Center personnel to vacated portions of buildings is not required, storage of Contractor's materials and equipment will be permitted subject to fire and safety requirements.

F. Utilities Services: Permit is required to do this work - permit application must be submitted 10 days before starting work. Where necessary to cut existing pipes, electrical wires, conduits, cables, etc., of utility services, or of fire protection systems or communications systems (except telephone), they shall be cut and capped at suitable places where shown; or, in absence of such indication, where directed by COR. All such actions shall be coordinated with the COR or Utility Company involved:

1. Whenever it is required that a connection fee be paid to a public utility provider for new permanent service to the construction project, for such items as water, sewer, electricity, gas or steam, payment of such fee shall be the responsibility of the Government and not the Contractor.

G. Phasing:

The Medical Center must maintain its operation 24 hours a day 7 days a week. Therefore, any interruption in service must be scheduled 10 days ahead and coordinated with the COR to ensure that no lapses in operation occur. It is the CONTRACTOR'S responsibility to develop a work plan and schedule detailing, at a minimum, the procedures to be employed, the equipment and materials to be used, the interim life safety measure to be used during the work, and a schedule defining the duration of the work with milestone subtasks. The work to be outlined shall include, but not be limited to:

Refer to drawing G-006 PHASING PLANS

To insure such executions, Contractor shall furnish the COR with a schedule of approximate phasing dates on which the Contractor intends to accomplish work in each specific area of site, building or portion thereof. In addition, Contractor shall notify the COR two weeks in advance of the proposed date of starting work in each specific area of site, building or portion thereof. Arrange such phasing dates to insure accomplishment of this work in successive phases mutually agreeable to Medical Center Director, COR and Contractor, as follows:

H. When a building and/or construction site is turned over to Contractor, Contractor shall accept entire responsibility including upkeep and maintenance therefore:

1. Contractor shall maintain a minimum temperature of 68 degree F - 73 degree F at all times, except as otherwise specified range.
2. Contractor shall maintain in operating condition existing fire protection and alarm equipment. In connection with fire alarm equipment, Contractor shall make arrangements for pre-inspection of site with Fire Department or Company (Department of Veterans Affairs or municipal) whichever will be required to respond to an alarm from Contractor's employee or watchman.

I. Utilities Services: Maintain existing utility services for Medical Center at all times. Provide temporary facilities, labor, materials, equipment, connections, and utilities to assure uninterrupted services. Where necessary to cut existing water, steam, gases, sewer or air pipes, or conduits, wires, cables, etc. of utility services or of fire protection systems and communications systems (including telephone), they shall be cut and capped at suitable places where shown; or, in absence of such indication, where directed by COR.

1. No utility service such as water, gas, steam, sewers or electricity, or fire protection systems and communications systems may be

- interrupted without prior approval of Chief of Facilities Management and COR. Also, before critical utilities are capped, coordination with COR is required. Electrical work shall be accomplished with all affected circuits or equipment de-energized. When an electrical outage cannot be accomplished, work on any energized circuits or equipment shall not commence without a detailed work plan, the Medical Center Director's prior knowledge and written approval. Hot electrical work is limited. Refer to specification Sections 26 05 11, REQUIREMENTS FOR ELECTRICAL INSTALLATIONS, 27 05 11 REQUIREMENTS FOR COMMUNICATIONS INSTALLATIONS and 28 05 11, REQUIREMENTS FOR ELECTRONIC SAFETY AND SECURITY INSTALLATIONS for additional requirements.
2. Contractor shall submit a request and using DC VAMC form to interrupt any such services to COR, in writing, 10 days in advance of proposed interruption. Request shall state reason, date, exact time of, and approximate duration of such interruption.
 3. Contractor will be advised (in writing) of approval of request, or of which other date and/or time such interruption will cause least inconvenience to operations of Medical Center. Interruption time approved by Medical Center may occur at other than Contractor's normal working hours with the COR's permission.
 4. Major interruptions of any system must be requested, in writing, at least 15 calendar days prior to the desired time and shall be performed as directed by the COR.
 5. In case of a contract construction emergency, service will be interrupted on approval of contracting officer and chief of safety & director of hospital. Such approval will be confirmed in writing as soon as practical.
 6. Whenever it is required that a connection fee be paid to a public utility provider for new permanent service to the construction project, for such items as water, sewer, electricity, gas or steam, payment of such fee shall be the responsibility of the Contractor.
- J. To minimize interference of construction activities with flow of Medical Center traffic, comply with the following:

1. Keep roads, walks and entrances to grounds, to parking and to occupied areas of buildings clear of construction materials, debris and standing construction equipment and vehicles.
2. Method and scheduling of required cutting, altering and removal of existing roads, walks and entrances must be approved by COR.

1.7 ALTERATIONS

- A. Survey: Before any work is started, the Contractor shall make a thorough survey with the COR and a representative of VA Supply Service, of areas of buildings in which alterations occur and areas which are anticipated routes of access, and furnish a report, signed by all three, to the Contracting Officer including detail list and images of existing conditions
- B. Any items required by drawings to be either reused or relocated or both, found during this survey to be nonexistent, or in opinion of COR and/or Supply Representative, to be in such condition that their use is impossible or impractical, shall be furnished and/or replaced by Contractor with new items in accordance with specifications which will be furnished by Government. Provided the contract work is changed by reason of this subparagraph B, the contract will be modified accordingly, under provisions of clause entitled "DIFFERING SITE CONDITIONS" (FAR 52.236-2) and "CHANGES" (FAR 52.243-4 and VAAR 852.236-88).
- C. Re-Survey: Thirty days before expected partial or final inspection date, the Contractor and COR together shall make a thorough re-survey of the areas of buildings involved. They shall furnish a report on conditions then existing, of resilient flooring, doors, windows, walls and other surfaces as compared with conditions of same as noted in first condition survey report:
 1. Re-survey report shall also list any damage caused by Contractor to such flooring and other surfaces, despite protection measures; and, will form basis for determining extent of repair work required of Contractor to restore damage caused by Contractor's workmen in executing work of this contract. Provide detail list & images of existing conditions.
- D. Protection: Provide the following protective measures:

1. Wherever existing roof surfaces are disturbed they shall be protected against water infiltration. In case of leaks, they shall be repaired immediately upon discovery. Contractor will be held responsible for any damage otherwise.
2. Temporary protection against damage for portions of existing structures and grounds where work is to be done, materials handled and equipment moved and/or relocated.
3. Protection of interior of existing structures at all times, from damage, dust and weather inclemency. Wherever work is performed, floor surfaces that are to remain in place shall be adequately protected prior to starting work, and this protection shall be maintained intact until all work in the area is completed.

1.8 DISPOSAL AND RETENTION

- A. Materials and equipment accruing from work removed and from demolition of buildings or structures, or parts thereof, shall be disposed of as follows:
 1. Reserved items which are to remain property of the Government are identified by attached tags as items to be stored. Items that remain property of the Government shall be removed or dislodged from present locations in such a manner as to prevent damage which would be detrimental to re-installation and reuse. Store such items where directed by COR.
 2. Items not reserved shall become property of the Contractor and be removed by Contractor from Medical Center. Contractor must comply with VA's and DC jurisdictional requirement for proper disposal management.
 3. Items of portable equipment and furnishings located in rooms and spaces in which work is to be done under this contract shall remain the property of the Government. When rooms and spaces are vacated by the Department of Veterans Affairs during the alteration period, such items which are NOT required by drawings and specifications to be either relocated or reused will be removed by the Government in advance of work to avoid interfering with Contractor's operation.

1.9 PROTECTION OF EXISTING VEGETATION, STRUCTURES, EQUIPMENT, UTILITIES, AND IMPROVEMENTS

- A. The Contractor shall preserve and protect all structures, equipment, and vegetation (such as trees, shrubs, and grass) on or adjacent to the work site, which are not to be removed and which do not unreasonably interfere with the work required under this contract. The Contractor shall only remove trees when specifically authorized to do so, and shall avoid damaging vegetation that will remain in place. If any limbs or branches of trees are broken during contract performance, or by the careless operation of equipment, or by workmen, the Contractor shall trim those limbs or branches with a clean cut and paint the cut with a tree-pruning compound as directed by the Contracting Officer.
- B. The Contractor shall protect from damage all existing improvements and utilities at or near the work site and on adjacent property of a third party, the locations of which are made known to or should be known by the Contractor. The Contractor shall repair any damage to those facilities, including those that are the property of a third party, resulting from failure to comply with the requirements of this contract or failure to exercise reasonable care in performing the work. If the Contractor fails or refuses to repair the damage promptly, the Contracting Officer may have the necessary work performed and charge the cost to the Contractor.

(FAR 52.236-9)

- C. Refer to Section 01 57 19, TEMPORARY ENVIRONMENTAL CONTROLS, for additional requirements on protecting vegetation, soils and the environment. Refer to Articles, "Alterations", "Restoration", and "Operations and Storage Areas" for additional instructions concerning repair of damage to structures and site improvements.
- D. Refer to FAR clause 52.236-7, "Permits and Responsibilities," which is included in General Conditions. A National Pollutant Discharge Elimination System (NPDES) permit is required for this project. The Contractor is considered an "operator" under the permit and has extensive responsibility for compliance with permit requirements. The apparent low bidder, contractor and affected subcontractors shall furnish all information and certifications that are required to comply

with the permit process and permit requirements. Some requirements involve the Contractor's method of operations and operations planning and the Contractor is responsible for employing best management practices. The affected activities often include, but are not limited to the following:

- Designating areas for equipment maintenance and repair;
- Providing waste receptacles at or approved locations and provide regular collection of wastes;
- Locating equipment wash down areas on site, and provide appropriate control of wash-waters as approved by COR & (D DOE if required).
- Providing protected storage areas for chemicals, paints, solvents, fertilizers, and other potentially toxic materials; and
- Providing adequately maintained sanitary facilities.

1.10 RESTORATION

- A. Remove, cut, alter, replace, patch and repair existing work as necessary to install new work. Except as otherwise shown or specified, do not cut, alter or remove any structural work, and do not disturb any ducts, plumbing, steam, gas, or electric work without approval of the COR. Existing work to be altered or extended and that is found to be defective in any way, shall be reported to the COR before it is disturbed. Materials and workmanship used in restoring work, shall conform in type and quality to that of original existing construction, except as otherwise shown or specified.
- B. Upon completion of contract, deliver work complete and undamaged. Existing work (walls, ceilings, partitions, floors, mechanical and electrical work, lawns, paving, roads, walks, etc.) disturbed or removed as a result of performing required new work, shall be patched, repaired, reinstalled, or replaced with new work, and refinished and left in as good condition as existed before commencing work.
- C. At Contractor's own expense, Contractor shall immediately restore to service and repair any damage caused by Contractor's workmen to existing piping and conduits, wires, cables, etc., of utility services or of fire protection systems and communications systems (including telephone) which are not scheduled for discontinuance or abandonment.

- D. Expense of repairs to such utilities and systems not shown on drawings or locations of which are unknown will be covered by adjustment to contract time and price in accordance with clause entitled "CHANGES" (FAR 52.243-4 and VAAR 852.236-88) and "DIFFERING SITE CONDITIONS" (FAR 52.236-2).

1.13 LAYOUT OF WORK

- A. The Contractor shall lay out the work from Government established base lines and bench marks, indicated on the drawings, and shall be responsible for all measurements in connection with the layout. The Contractor shall furnish, at Contractor's own expense, all stakes, templates, platforms, equipment, tools, materials, and labor required to lay out any part of the work. The Contractor shall be responsible for executing the work to the lines and grades that may be established or indicated by the Contracting Officer. The Contractor shall also be responsible for maintaining and preserving all stakes and other marks established by the Contracting Officer until authorized to remove them. If such marks are destroyed by the Contractor or through Contractor's negligence before their removal is authorized, the Contracting Officer may replace them and deduct the expense of the replacement from any amounts due or to become due to the Contractor.

1.14 AS-BUILT DRAWINGS

- A. The contractor shall maintain two full size sets of as-built drawings which will be kept current during construction of the project, to include all contract changes, modifications and clarifications.
- B. All variations shall be shown in the same general detail as used in the contract drawings. To insure compliance, as-built drawings shall be made available for COR review, as often as requested.
- C. Contractor shall deliver two approved completed sets of as-built drawings in the electronic version (scanned PDF) to COR within 15 calendar days after each completed phase and after the acceptance of the project by the COR.
- D. Paragraphs A, B, & C shall also apply to all shop drawings.

1.15 USE OF ROADWAYS

- A. For hauling, use only established public roads and roads on Medical Center property and, when authorized by COR, such temporary roads which are necessary in the performance of contract work.

1.17 TEMPORARY USE OF MECHANICAL AND ELECTRICAL EQUIPMENT

- A. Use of new installed mechanical and electrical equipment to provide heat, ventilation, plumbing, light and power will be permitted subject to written approval and compliance with the following provisions:
1. Permission to use each unit or system must be given by COR in writing 10 days notice. If the equipment is not installed and maintained in accordance with the written agreement and following provisions, the COR will withdraw permission for use of the equipment.
 2. Electrical installations used by the equipment shall be completed in accordance with the drawings and specifications to prevent damage to the equipment and the electrical systems, i.e. transformers, relays, circuit breakers, fuses, conductors, motor controllers and their overload elements shall be properly sized, coordinated and adjusted. Installation of temporary electrical equipment or devices shall be in accordance with NFPA 70, National Electrical Code, (2014 Edition), Article 590, *Temporary Installations*. Voltage supplied to each item of equipment shall be verified to be correct and it shall be determined that motors are not overloaded. The electrical equipment shall be thoroughly cleaned before using it and again immediately before final inspection including vacuum cleaning and wiping clean interior and exterior surfaces.
 3. Units shall be properly lubricated, balanced, and aligned. Vibrations must be eliminated.
 4. Automatic temperature control systems for preheat coils shall function properly and all safety controls shall function to prevent coil freeze-up damage.
 5. The air filtering system utilized shall be that which is designed for the system when complete, and all filter elements shall be replaced at completion of construction and prior to testing and balancing of system.

6. All components of heat production and distribution system, metering equipment, condensate returns, and other auxiliary facilities used in temporary service shall be cleaned prior to use; maintained to prevent corrosion internally and externally during use; and cleaned, maintained and inspected prior to acceptance by the Government. Boilers, pumps, feedwater heaters and auxiliary equipment must be operated as a complete system and be fully maintained by operating personnel. Boiler water must be given complete and continuous chemical treatment.

- B. Prior to final inspection, the equipment or parts used which show wear and tear beyond normal, shall be replaced with identical replacements, at no additional cost to the Government.
- C. This paragraph shall not reduce the requirements of the mechanical and electrical specifications sections.
- D. Any damage to the equipment or excessive wear due to prolonged use will be repaired replaced by the contractor at the contractor's expense.

1.18 TEMPORARY USE OF EXISTING ELEVATORS

- A. Use of existing elevators for handling building materials and Contractor's personnel will be permitted subject to following provisions:
 - 1. Contractor makes all arrangements with the COR for use of elevators. The COR will ascertain that elevators are in proper condition.
 - 2. Contractor covers and provides maximum protection of following elevator components:
 - a. Entrance jambs, heads soffits and threshold plates.
 - b. Entrance columns, canopy, return panels and inside surfaces of car enclosure walls.
 - c. Finish flooring.

1.21 AVAILABILITY AND USE OF UTILITY SERVICES

- A. The Government shall make all reasonably required amounts of utilities available to the Contractor from existing outlets and supplies, as specified in the contract. The Contractor shall carefully conserve any utilities furnished without charge.

B. The Contractor, at Contractor's expense and in a workmanlike manner, in compliance with code and as satisfactory to the Contracting Officer, shall install and maintain all necessary temporary connections and distribution lines, and all meters required to measure the amount of electricity used for the purpose of determining charges. Before final acceptance of the work by the Government, the Contractor shall remove all the temporary connections, distribution lines, meters, and associated paraphernalia and repair restore the infrastructure as required.

C. Heat: Furnish temporary heat necessary to prevent injury to work and materials through dampness and cold. Use of open salamanders or any temporary heating devices which may be fire hazards or may smoke and damage finished work, will NOT be permitted. Maintain minimum temperatures as specified for various materials:

E. Electricity (for Construction and Testing): Furnish all temporary electric services.

1. Obtain electricity by connecting to the Medical Center electrical distribution system. The Contractor shall meter and pay for electricity required for electric cranes and hoisting devices, electrical welding devices and any electrical heating devices providing temporary heat. Electricity for all other uses is available at no cost to the Contractor.

F. Water (for Construction and Testing): Furnish temporary water service.

1. Obtain water by connecting to the Medical Center water distribution system. Provide reduced pressure backflow preventer at each connection as per code. Water is available at no cost to the Contractor.

2. Maintain connections, pipe, fittings and fixtures and conserve water-use so none is wasted. Failure to stop leakage or other wastes will be cause for revocation (at COR discretion) of use of water from Medical Center's system.

1.22 NEW TELEPHONE EQUIPMENT

The contractor shall coordinate with the work of installation of telephone equipment with COR. This work shall be completed before the building is turned over to VA.

1.23 TESTS

- A. As per specification section 23 05 93 the contractor shall provide a written testing and commissioning plan complete with component level, equipment level, sub-system level and system level breakdowns. The plan will provide a schedule and a written sequence of what will be tested, how and what the expected outcome will be. This document will be submitted for approval prior to commencing work. The contractor shall document the results of the approved plan and submit for approval with the as built documentation.
- B. Pre-test mechanical and electrical equipment and systems and make corrections required for proper operation of such systems before requesting final tests. Final test will not be conducted unless pre-tested.
- C. Conduct final tests required in various sections of specifications in presence of an authorized representative of the Contracting Officer. Contractor shall furnish all labor, materials, equipment, instruments, and forms, to conduct and record such tests.
- D. Mechanical and electrical systems shall be balanced, controlled and coordinated. A system is defined as the entire system which must be coordinated to work together during normal operation to produce results for which the system is designed. For example, air conditioning supply air is only one part of entire system which provides comfort conditions for a building. Other related components are return air, exhaust air, steam, chilled water, refrigerant, hot water, controls and electricity, etc. Another example of a system which involves several components of different disciplines is a boiler installation. Efficient and acceptable boiler operation depends upon the coordination and proper operation of fuel, combustion air, controls, steam, feedwater, condensate and other related components.
- E. All related components as defined above shall be functioning when any system component is tested. Tests shall be completed within a reasonable period of time during which operating and environmental conditions remain reasonably constant and are typical of the design conditions.

- F. Individual test result of any component, where required, will only be accepted when submitted with the test results of related components and of the entire system.

1.24 INSTRUCTIONS

- A. Contractor shall furnish Maintenance and Operating manuals (hard copies and electronic) and verbal instructions when required by the various sections of the specifications and as hereinafter specified.
- B. Manuals: Maintenance and operating manuals and one compact disc (four hard copies and one electronic copy each) for each separate piece of equipment shall be delivered to COR coincidental with the delivery of the equipment to the job site. Manuals shall be complete, detailed guides for the maintenance and operation of equipment. They shall include complete information necessary for starting, adjusting, maintaining in continuous operation for long periods of time and dismantling and reassembling of the complete units and sub-assembly components. Manuals shall include an index covering all component parts clearly cross-referenced to diagrams and illustrations. Illustrations shall include "exploded" views showing and identifying each separate item. Emphasis shall be placed on the use of special tools and instruments. The function of each piece of equipment, component, accessory and control shall be clearly and thoroughly explained. All necessary precautions for the operation of the equipment and the reason for each precaution shall be clearly set forth. Manuals must reference the exact model, style and size of the piece of equipment and system being furnished. Manuals referencing equipment similar to but of a different model, style, and size than that furnished will not be accepted.
- C. Instructions: Contractor shall provide qualified, factory-trained manufacturers' representatives to give detailed training to assigned Department of Veterans Affairs personnel in the operation and complete maintenance for each piece of equipment. All such training will be at the job site. These requirements are more specifically detailed in the various technical sections. Instructions for different items of equipment that are component parts of a complete system, shall be given in an integrated, progressive manner. All instructors for every piece of component equipment in a system shall be available until

instructions for all items included in the system have been completed. This is to assure proper instruction in the operation of inter-related systems. All instruction periods shall be at such times as scheduled by COR and shall be considered concluded only when COR is satisfied in regard to complete and thorough coverage. The contractor shall submit a course outline with associated material to the COR for review and approval prior to scheduling training to ensure the subject matter covers the expectations of the VA and the contractual requirements. The Department of Veterans Affairs reserves the right to request the removal of, and substitution for, any instructor who, in the opinion of COR, does not demonstrate sufficient qualifications in accordance with requirements for instructors above.

1.25 GOVERNMENT-FURNISHED PROPERTY

- A. Equipment furnished by Government to be installed by Contractor will be furnished to Contractor at the Medical Center.
- B. Notify Contracting Officer in writing, 60 days in advance, of date on which Contractor will be prepared to receive equipment furnished by Government. Arrangements will then be made by the Government for delivery of equipment.
 - 1. Immediately upon delivery of equipment, Contractor shall arrange for a joint inspection thereof with a representative of the Government. At such time the Contractor shall acknowledge receipt of equipment described, make notations, and immediately furnish the Government representative with a written statement as to its condition or shortages.
 - 2. Contractor thereafter is responsible for such equipment until such time as acceptance of contract work is made by the Government.
- C. Equipment furnished by the Government will be delivered in a partially assembled (knock down) condition in accordance with existing standard commercial practices, complete with all fittings, fastenings, and appliances necessary for connections to respective services installed under contract. All fittings and appliances (i.e., couplings, ells, tees, nipples, piping, conduits, cables, and the like) necessary to make the connection between the Government furnished equipment item and the utility stub-up shall be furnished and installed by the contractor at no additional cost to the Government.

- D. Completely assemble and install the Government furnished equipment in place ready for proper operation in accordance with specifications and drawings.
- E. Furnish supervision of installation of equipment at construction site by qualified factory trained technicians regularly employed by the equipment manufacturer.

1.26 RELOCATED EQUIPMENT OR ITEMS

- A. Contractor shall disconnect, dismantle as necessary, remove and reinstall in new location, all existing equipment and/or items indicated by symbol "R" or otherwise shown to be relocated by the Contractor.
- B. Perform relocation of such equipment or items at such times and in such a manner as directed by COR.
- C. Suitably cap existing service lines, such as steam, condensate return, water, drain, gas, air, vacuum and/or electrical, at the main whenever such lines are disconnected from equipment to be relocated. Remove abandoned lines in finished areas and cap as specified herein before under paragraph "Abandoned Lines".

1.28 CONSTRUCTION SIGN

- A. Provide a Construction Sign where directed by COR.
- B. Maintain sign and remove it when directed by COR.

1.29 SAFETY SIGN

- A. Provide a Safety Sign where directed by COR. Face of sign shall be 19 mm (3/4 inch) thick exterior grade plywood. Provide two 100 mm by 100 mm (four by four inch) posts extending full height of sign and 900 mm (three feet) into ground. Set bottom of sign level at 1200 mm (four feet) above ground.
- B. Paint all surfaces of Safety Sign and posts with one prime coat and two coats of white gloss paint. Letters and design shall be painted with gloss paint of colors noted.
- C. Maintain sign and remove it when directed by COR.

D. Standard Detail Drawing Number SD10000-02(Found on VA TIL) of safety sign showing required legend and other characteristics of sign is attached hereto and is made a part of this specification.

E. Post the number of accident free days on a daily basis.

1.30 PHOTOGRAPHIC DOCUMENTATION

A. During the construction period through completion, provide photographic documentation of construction progress and at selected milestones including electronic indexing, navigation, storage and remote access to the documentation, as per these specifications. The commercial photographer or the subcontractor used for this work shall meet the following qualifications:

Estimated Cost		No. of Photographs
Up to	\$250,000	50 to 100
" "	\$500,000	100 to 150
" "	\$1,000,000	150 to 200
" "	\$2,000,000	200 to 250
" "	\$5,000,000	250 to 300
" "	\$10,000,000	300 to 400
More than	\$10,000,000	400 to 500

1. Demonstrable minimum experience of three (3) years in operation providing documentation and advanced indexing/navigation systems including a representative portfolio of construction projects of similar type, size, duration and complexity as the Project.
2. Demonstrable ability to service projects throughout North America, which shall be demonstrated by a representative portfolio of active projects of similar type, size, duration and complexity as the Project.

B. Photographic documentation elements:

1. Each digital image shall be taken with a professional grade camera with minimum size of 6 megapixels (MP) capable of producing

200x250mm (8 x 10 inch) prints with a minimum of 2272 x 1704 pixels
and 400x500mm (16 x 20 inch) prints with a minimum 2592 x 1944
pixels.

2. Documentation shall combine indexing and navigation system with inspection-grade digital photography designed to capture actual conditions throughout construction and at critical milestones. Documentation shall be accessible on-line through use of an internet connection. Documentation shall allow for secure multiple-user access, simultaneously, on-line.
3. Before construction, the building pad, adjacent streets, roadways, parkways, driveways, curbs, sidewalks, landscaping, adjacent utilities and adjacent structures surrounding the building pad and site shall be documented. Overlapping photographic techniques shall be used to insure maximum coverage. Indexing and navigation accomplished through interactive architectural drawings. If site work or pad preparation is extensive, this documentation may be required immediately before construction and at several pre-determined intervals before building work commences.
4. Construction progress for all trades shall be tracked at pre-determined intervals, but not less than once every thirty (30) calendar days ("Progressions"). Progression documentation shall track both the exterior and interior construction of the building. Exterior Progressions shall track 360 degrees around the site and each building. Interior Progressions shall track interior improvements beginning when stud work commences and continuing until Project completion.
5. As-built condition of pre-foundation utilities and site utilities shall be documented prior to pouring footers, placing concrete and/or backfilling. This process shall include all underground and in-slab utilities within the building(s) envelope(s) and utility runs in the immediate vicinity of the building(s) envelope(s). This may also include utilities enclosed in slab-on-deck in multi-story buildings. Overlapping photographic techniques shall be used to insure maximum coverage. Indexing and navigation accomplished through interactive site utility plans.

6. As-built conditions of mechanical, electrical, plumbing and all other systems shall be documented post-inspection and pre-insulation, sheet rock or dry wall installation. This process shall include all finished systems located in the walls and ceilings of all buildings at the Project. Overlapping photographic techniques shall be used to insure maximum coverage. Indexing and navigation accomplished through interactive architectural drawings.
7. As-built conditions of exterior skin and elevations shall be documented with an increased concentration of digital photographs as directed by COR in order to capture pre-determined focal points, such as waterproofing, window flashing, radiused steel work, architectural or Exterior Insulation and Finish Systems (EIFS) detailing. Overlapping photographic techniques shall be used to insure maximum coverage. Indexing and navigation accomplished through interactive elevations or elevation details.
8. As-built finished conditions of the interior of each building including floors, ceilings and walls shall be documented at certificate of occupancy or equivalent, or just prior to occupancy, or both, as directed by COR. Overlapping photographic techniques shall be used to insure maximum coverage. Indexing and navigation accomplished through interactive architectural drawings.
9. Miscellaneous events that occur during any Contractor site visit, or events captured by the Department of Veterans Affairs independently, shall be dated, labeled and inserted into a Section in the navigation structure entitled "Slideshows," allowing this information to be stored in the same "place" as the formal scope.
10. Customizable project-specific digital photographic documentation of other details or milestones. Indexing and navigation accomplished through interactive architectural plans.
11. Monthly (29 max) exterior progressions (360 degrees around the project) and slideshows (all elevations and building envelope). The slideshows allow for the inclusion of Department of Veterans Affairs pictures, aerial photographs, and timely images which do not fit into any regular monthly photopath.

12. Weekly (21 Max) Site Progressions - Photographic documentation capturing the project at different stages of construction. These progressions shall capture underground utilities, excavation, grading, backfill, throughout the duration of the project.
 13. Regular (8 max) interior progressions of all walls of the entire project to begin at time of substantial framed or as directed by the COR through to completion.
 14. Detailed Interior exact built overlapping photos of the entire building to include documentation of all mechanical, electrical and plumbing systems in every wall and ceiling, to be conducted after rough-ins are complete, just prior to insulation and or drywall, or as directed by COR.
 15. Finished detailed Interior exact built overlapping photos of all walls, ceilings, and floors to be scheduled by COR prior to occupancy.
 16. In event a greater or lesser number of images than specified above are required by the COR, adjustment in contract price will be made in accordance with clause entitled "CHANGES" (FAR 52.243-4 and VAAR 852.236-88).
- C. Images shall be taken by a commercial photographer and must show distinctly, at as large a scale as possible, all parts of work embraced in the picture.
- D. Coordination of photo shoots is accomplished through COR. Contractor shall also attend construction team meetings as necessary. Contractor's operations team shall provide regular updates regarding the status of the documentation, including photo shoots concluded, the availability of new Progressions or Exact-Built viewable on-line and anticipated future shoot dates.
- E. Contractor shall provide all on-line domain/web hosting, security measures, and redundant server back-up of the documentation.
- F. Contractor shall provide technical support related to using the system or service.
- G. Upon completion of the project, final copies of the documentation (the "Permanent Record") with the indexing and navigation system embedded

(and active) shall be provided in an electronic media format, typically a DVD or external hard-drive.

1.31 FINAL ELEVATION DIGITAL IMAGES

- A. A minimum of four (4) images of each elevation shall be taken with a minimum 6 MP camera, by a professional photographer with different settings to allow COR to select the image to be printed. All images are provided to the RE on a CD.
- B. Photographs shall be taken upon completion to obtain sufficient detail to show depth and to provide clear, sharp pictures. Pictures shall be 400 mm x 500 mm (16 by 20 inches), printed on regular weight paper, matte finish archival grade photographic paper and produced by a RA4 process from the digital image with a minimum 300 PPI. Identifying data shall be carried on label affixed to back of photograph without damage to photograph and shall be similar to that provided for final construction photographs.

- - - E N D - - -

THIS PAGE INTENTIONALLY LEFT BLANK

SECTION 01 32 33
PHOTOGRAPHIC DOCUMENTATION

PART 1 - GENERAL

1.1 DESCRIPTION:

This section specifies administrative and procedural requirements for preconstruction photographs, periodic photographs, and final completion construction photographs.

1.2 RELATED WORK:

- A. Section 02 41 00, DEMOLITION for photographic documentation before demolition operations commence.
- B. Section 01 77 00, CLOSEOUT PROCEDURES for submitting photographic documentation as project record documents at Project closeout.
- C. Section 01 33 32, SHOP DRAWINGS, PRODUCT DATA, AND SAMPLES for submitting photographic documentation.

1.3 QUALITY ASSURANCE:

- A. Photographer Qualifications: An individual who has been regularly engaged as a professional photographer of construction projects for not less than three years.

1.4 UNIT PRICES:

- A. Basis for Bids: Base number of construction photographs on average of 20 photographs per week over the duration of Project.

1.5 SUBMITTALS:

- A. Qualification Date: For photographer.
- B. Key Plan: Submit floor plan of Project site with notation of vantage points marked for location and direction of each photograph. Include same information as corresponding photographic documentation.
- C. Digital Photographs: Submit image files within three days of taking photographs.
 - 1. Digital Camera: Minimum sensor resolution of 8 megapixels.
 - 2. Format: Minimum 3200 by 2400 pixels, in unaltered original files, with same aspect ratio as the sensor, uncropped, date and time stamped, in folder named by date of photograph, accompanied by key plan file.
 - 3. Identification: Provide the following information with each image description in file metadata tag:
 - a. Name of Project.
 - b. Name and contact information for photographer.
 - c. Name of Architect, Engineer, and Contractor.
 - d. Date photograph was taken.

THIS PAGE INTENTIONALLY LEFT BLANK

- e. Description of vantage point, indicating location, direction (by compass point), and elevation or story of construction.
- D. Construction Photographs: Submit two prints of each photographic view within seven days of taking photographs.
 - 1. Format: 8-by-10 inch smooth-surface matte prints on single-weight, commercial grade photographic paper; mounted on linen or card stock to allow a 1-inch wide margin and enclosed back to back in clear plastic sleeves that are punched for standard three-ring binder.
 - 2. Identification: On back of each print, provide an applied label or rubber-stamped impression with the following information:
 - a. Name of Project.
 - b. Name and contact information for photographer.
 - c. Name of Architect, Engineer, and Contractor.
 - d. Date photograph was taken if not date stamped by camera.
 - e. Description of vantage point, indicating location, direction (by compass point), and elevation or story of construction.
 - f. Unique sequential identifier keyed to accompanying key plan.

1.6 USAGE RIGHTS:

- A. Obtain and transfer copyright usage rights from photographer to Owner for unlimited reproduction of photographic documentation.

PART 2 - PRODUCTS

2.1 PHOTOGRAPHIC MEDIA:

- A. Digital Images: Provide images in JPG format, produced by a digital camera within minimum sensor size of 8 megapixels, and at an image resolution of not less than 3200 by 2400 pixels.

PART 3 - EXECUTION

3.1 CONSTRUCTION PHOTOGRAPHS:

- A. Photographer: Engage a qualified photographer to take construction photographs.
- B. General: Take photographs using the maximum range of depth of field, and that are in focus, to clearly show the Work. Photographs with blurry or out-of-focus areas will not be accepted.
 - 1. Maintain key plan with each set of construction photographs that identifies each photographic location.
- C. Digital Images: Submit digital images exactly as originally recorded in the digital camera, without alteration, manipulation, editing, or modifications using image-editing software.
 - 1. Date and Time: Include date and time in file name for each image.
 - 2. Field Office Images: Maintain one set of images accessible in the field office at Project site, available at all times for reference.

Identify images in the same manner as those submitted to Architect and/or Engineer.

- D. Preconstruction Photographs: Before commencement of demolition, take photographs of Project site and surrounding, including existing items to remain during construction, from different vantage points, as directed by Architect and/or Engineer.
 - 1. Take 20 photographs to show existing conditions before starting the Work.
- E. Periodic Construction Photographs: Take 20 photographs weekly, with timing each month adjust to coincide with the cutoff date associated with each Application of Payment. Select vantage points to show status of construction and progress since last photographs were taken.
- F. Architect and/or Engineer-Directed Construction Photographs: From time to time, Architect and/or Engineer will instruct photographer about number and frequency of photographs and general directs on vantage points. Select actual vantage points and take photographs to show the status of construction and progress since last photographs were taken.
- G. Final Completion Construction Photographs: Take 20 color photographs after date of Substantial Completion for submission as project record documents. Architect and/or Engineer will inform photographer of desired vantage points.
 - 1. Do not include date stamp.
- H. Additional Photographs: Architect and/or Engineer may request photographs in addition to periodic photographs specified. Additional photographs will be paid for by Change Order and are not included in the Contract Sum.
 - 1. Three days' notice will be given, when feasible.
 - 2. In emergency situations, take additional photographs within 24 hours of request.
 - 3. Circumstances that could require additional photographs include, but are not limited to, the following:
 - a. Special events planned at Project site.
 - b. Immediate follow-up when on-site events result in construction damage or losses.
 - c. Photographs to be taken at fabrication locations away from Project site. These photographs are not subject to unit prices or unit-cost allowances.
 - d. Substantial Completion of a major phase or component of the Work.
 - e. Extra record photographs at time of final acceptance.
 - f. Owner's request for special publicity photographs.

VA PROJECT NO.: 688-400-014

Renovate Canteen (Kitchen, Dining and Service Areas)
Department of VA Medical Center, NW Washington, DC

- - - E N D - - -

THIS PAGE INTENTIONALLY LEFT BLANK

SECTION 01 33 23

SHOP DRAWINGS, PRODUCT DATA, AND SAMPLES

- 1-1. Refer to Articles titled SPECIFICATIONS AND DRAWINGS FOR CONSTRUCTION (FAR 52.236-21) and, SPECIAL NOTES (VAAR 852.236-91), in GENERAL CONDITIONS.
- 1-3. Submit for approval, Contractor's submittal schedule of all of the items specifically mentioned under the separate sections of the specification, with information sufficient to evidence full compliance with contract requirements. Materials, fabricated articles and the like to be installed in permanent work shall equal those of approved submittals. After an item has been approved, no change in brand or make will be permitted unless:
 - A. Satisfactory written evidence is presented to, and approved by Contracting Officer, that manufacturer cannot make scheduled delivery of approved item or;
 - B. Item delivered has been rejected and substitution of a suitable item is an urgent necessity or;
 - C. Other conditions become apparent which indicates approval of such substitute item to be in best interest of the Government.
- 1-5. Submittals will be reviewed for compliance with contract requirements by Architect-Engineer, and action thereon will be taken by Resident Engineer on behalf of the Contracting Officer.
- 1-6. Upon receipt of submittals, Architect-Engineer will assign a file number thereto. Contractor, in any subsequent correspondence, shall refer to this file and identification number to expedite replies relative to previously approved or disapproved submittals.
- 1-7. The Government reserves the right to require additional submittals, whether or not particularly mentioned in this contract. If additional submittals beyond those required by the contract are furnished pursuant to request therefor by Contracting Officer, adjustment in contract price and time will be made in accordance with Articles titled CHANGES (FAR 52.243-4) and CHANGES - SUPPLEMENT (VAAR 852.236-88) of the GENERAL CONDITIONS.
- 1-8. Schedules called for in specifications and shown on shop drawings shall be submitted for use and information of Department of Veterans Affairs and Architect-Engineer. However, the Contractor shall assume responsibility for coordinating and verifying schedules. The Contracting Officer and Architect-Engineer assumes no responsibility for checking schedules or layout drawings for exact sizes, exact numbers and detailed

positioning of items. Architect's or Architect's consultant's Submittal review period will be 15 days before submittal is returned back to contractor.

- 1-9. Submittals must be submitted by Contractor only and shipped prepaid. Contracting Officer assumes no responsibility for checking quantities or exact numbers included in such submittals.
 - A. Submit samples required by Section 09 06 00, SCHEDULE FOR FINISHES, in quadruplicate. Submit samples in single units unless otherwise specified. Submit shop drawings, schedules, manufacturers' literature and data, and certificates in quadruplicate, except where a greater number is specified.
 - B. Submittals will receive consideration only when covered by a transmittal letter signed by Contractor. Letter shall be sent via first class mail or courier service and shall contain the list of items, name of Medical Center, name of Contractor, contract number, applicable specification paragraph numbers, applicable drawing numbers (and other information required for exact identification of location for each item), manufacturer and brand, ASTM or Federal Specification Number (if any) and such additional information as may be required by specifications for particular item being furnished. In addition, catalogs shall be marked to indicate specific items submitted for approval.
 1. A copy of letter must be enclosed with items, and any items received without identification letter will be considered "unclaimed goods" and held for a limited time only.
 2. Each sample, certificate, manufacturers' literature and data shall be labeled to indicate the name and location of the Medical Center, name of Contractor, manufacturer, brand, contract number and ASTM or Federal Specification Number as applicable and location(s) on project.
 3. Required certificates shall be signed by an authorized representative of manufacturer or supplier of material, and by Contractor.
 2. Certificates shall also set forth a list of comparable projects upon which laboratory has performed similar functions during past five years.
 4. Contractor shall send a copy of transmittal letter to both Resident Engineer and to Architect-Engineer simultaneously with submission of material to a commercial testing laboratory.
 - D. If submittal samples have been disapproved, resubmit new samples as soon as possible after notification of disapproval. Such new samples shall be

marked "Resubmitted Sample" in addition to containing other previously specified information required on label and in transmittal letter.

- E. Approved samples will be kept on file by the Resident Engineer at the site until completion of contract, at which time such samples will be delivered to Contractor as Contractor's property. Where noted in technical sections of specifications, approved samples in good condition may be used in their proper locations in contract work. At completion of contract, samples that are not approved will be returned to Contractor only upon request and at Contractor's expense. Such request should be made prior to completion of the contract. Disapproved samples that are not requested for return by Contractor will be discarded after completion of contract.
- F. Submittal drawings (shop, erection or setting drawings) and schedules, required for work of various trades, shall be checked before submission by technically qualified employees of Contractor for accuracy, completeness and compliance with contract requirements. These drawings and schedules shall be stamped and signed by Contractor certifying to such check.
1. For each drawing required, submit one legible photographic paper or vellum reproducible.
 2. Reproducible shall be full size.
 3. Each drawing shall have marked thereon, proper descriptive title, including Medical Center location, project number, manufacturer's number, reference to contract drawing number, detail Section Number, and Specification Section Number.
 4. A space 120 mm by 125 mm (4-3/4 by 5 inches) shall be reserved on each drawing to accommodate approval or disapproval stamp.
 5. Submit drawings, ROLLED WITHIN A MAILING TUBE, fully protected for shipment.
 6. One reproducible print of approved or disapproved shop drawings will be forwarded to Contractor.
 7. When work is directly related and involves more than one trade, shop drawings shall be submitted to Architect-Engineer under one cover.
- 1-10. Samples shop drawings, test reports, certificates and manufacturers' literature and data, shall be submitted for approval to

(Architect-Engineer)

(A/E P.O. Address)

(City, State and Zip Code)

- 1-11. At the time of transmittal to the Architect-Engineer, the Contractor shall also send a copy of the complete submittal directly to the Resident Engineer.

- - - E N D - - -

SECTION 01 35 26
SAFETY REQUIREMENTS

TABLE OF CONTENTS

1.1	APPLICABLE PUBLICATIONS	2
1.2	DEFINITIONS	3
1.3	REGULATORY REQUIREMENTS	4
1.4	ACCIDENT PREVENTION PLAN (APP)	5
1.5	ACTIVITY HAZARD ANALYSES (AHAs)	9
1.6	PRECONSTRUCTION CONFERENCE	11
1.7	"SITE SAFETY AND HEALTH OFFICER" (SSHO) and "COMPETENT PERSON" (CP)	12
1.8	TRAINING	12
1.9	INSPECTIONS	13
1.10	ACCIDENTS, OSHA 300 LOGS, AND MAN-HOURS	14
1.11	PERSONAL PROTECTIVE EQUIPMENT (PPE)	15
1.12	INFECTION CONTROL	16
1.13	TUBERCULOSIS SCREENING	21
1.14	FIRE SAFETY	22
1.15	ELECTRICAL	24
1.16	FALL PROTECTION	25
1.17	SCAFFOLDS AND OTHER WORK PLATFORMS	26
1.18	EXCAVATION AND TRENCHES	27
1.19	CRANES	Error! Bookmark not defined.
1.20	CONTROL OF HAZARDOUS ENERGY (LOCKOUT/TAGOUT)	Error! Bookmark not defined.
1.21	CONFINED SPACE ENTRY	Error! Bookmark not defined.
1.22	WELDING AND CUTTING	28
1.23	LADDERS	28

1.24 FLOOR & WALL OPENINGS **Error! Bookmark not defined.**

SECTION 01 35 26
SAFETY REQUIREMENTS

1.1 APPLICABLE PUBLICATIONS:

A. Latest publications listed below form part of this Article to extent referenced. Publications are referenced in text by basic designations only.

B. American Society of Safety Engineers (ASSE):

A10.1-2011.....Pre-Project & Pre-Task Safety and Health
Planning

A10.34-2012.....Protection of the Public on or Adjacent to
Construction Sites

A10.38-2013.....Basic Elements of an Employer's Program to
Provide a Safe and Healthful Work Environment
American National Standard Construction and
Demolition Operations

C. American Society for Testing and Materials (ASTM):

E84-2013.....Surface Burning Characteristics of Building
Materials

D. The Facilities Guidelines Institute (FGI):

FGI Guidelines-2010Guidelines for Design and Construction of
Healthcare Facilities

E. National Fire Protection Association (NFPA):

10-2013.....Standard for Portable Fire Extinguishers

30-2012.....Flammable and Combustible Liquids Code

51B-2014.....Standard for Fire Prevention During Welding,
Cutting and Other Hot Work

70-2014.....National Electrical Code

70B-2013.....Recommended Practice for Electrical Equipment
Maintenance

70E-2012Standard for Electrical Safety in the Workplace

99-2012.....Health Care Facilities Code

241-2013.....Standard for Safeguarding Construction,
Alteration, and Demolition Operations

F. The Joint Commission (TJC)

TJC ManualComprehensive Accreditation and Certification
Manual

G. U.S. Nuclear Regulatory Commission

10 CFR 20Standards for Protection Against Radiation

H. U.S. Occupational Safety and Health Administration (OSHA):

29 CFR 1904Reporting and Recording Injuries & Illnesses

29 CFR 1910Safety and Health Regulations for General
Industry

29 CFR 1926Safety and Health Regulations for Construction
Industry

CPL 2-0.124.....Multi-Employer Citation Policy

I. VHA Directive 2005-007

1.2 DEFINITIONS:

A. OSHA "Competent Person" (CP). One who is capable of identifying existing and predictable hazards in the surroundings and working conditions which are unsanitary, hazardous or dangerous to employees, and who has the authorization to take prompt corrective measures to eliminate them (see 29 CFR 1926.32(f)).

B. "Qualified Person" means one who, by possession of a recognized degree, certificate, or professional standing, or who by extensive knowledge, training and experience, has successfully demonstrated his ability to solve or resolve problems relating to the subject matter, the work, or the project.

- C. High Visibility Accident. Any mishap which may generate publicity or high visibility.
- D. Medical Treatment. Treatment administered by a physician or by registered professional personnel under the standing orders of a physician. Medical treatment does not include first aid treatment even through provided by a physician or registered personnel.
- E. Recordable Injuries or Illnesses. Any work-related injury or illness that results in:
 - 1. Death, regardless of the time between the injury and death, or the length of the illness;
 - 2. Days away from work (any time lost after day of injury/illness onset);
 - 3. Restricted work;
 - 4. Transfer to another job;
 - 5. Medical treatment beyond first aid;
 - 6. Loss of consciousness; or
 - 7. A significant injury or illness diagnosed by a physician or other licensed health care professional, even if it did not result in (1) through (6) above.

1.3 REGULATORY REQUIREMENTS:

- A. In addition to the detailed requirements included in the provisions of this contract, comply with 29 CFR 1926, comply with 29 CFR 1910 as incorporated by reference within 29 CFR 1926, comply with ASSE A10.34, and all applicable federal, state, and local laws, ordinances, criteria, rules and regulations. Submit matters of interpretation of standards for resolution before starting work. Where the requirements of this specification, applicable laws, criteria, ordinances, regulations, and referenced documents vary, the most stringent requirements govern except with specific approval and acceptance by the Contracting Officer Representative or Government Designated Authority.

1.4 ACCIDENT PREVENTION PLAN (APP):

A. The APP (aka Construction Safety & Health Plan) shall interface with the Contractor's overall safety and health program. Include any portions of the Contractor's overall safety and health program referenced in the APP in the applicable APP element and ensure it is site-specific. The Government considers the Prime Contractor to be the "controlling authority" for all worksite safety and health of each subcontractor(s). Contractors are responsible for informing their subcontractors of the safety provisions under the terms of the contract and the penalties for noncompliance, coordinating the work to prevent one craft from interfering with or creating hazardous working conditions for other crafts, and inspecting subcontractor operations to ensure that accident prevention responsibilities are being carried out.

B. The APP shall be prepared as follows:

1. Written in English by a qualified person who is employed by the Prime Contractor articulating the specific work and hazards pertaining to the contract (model language can be found in ASSE A10.33). Specifically articulating the safety requirements found within these VA contract safety specifications.
2. Address both the Prime Contractors and the subcontractors work operations.
3. State measures to be taken to control hazards associated with materials, services, or equipment provided by suppliers.
4. Address all the elements/sub-elements and in order as follows:
 - a. **SIGNATURE SHEET.** Title, signature, and phone number of the following:
 - 1) Plan preparer (Qualified Person such as corporate safety staff person or contracted Certified Safety Professional with construction safety experience);
 - 2) Plan approver (company/corporate officers authorized to obligate the company);
 - 3) Plan concurrence (e.g., Chief of Operations, Corporate Chief of Safety, Corporate Industrial Hygienist, project manager or superintendent, project safety professional). Provide

concurrence of other applicable corporate and project personnel (Contractor).

b. **BACKGROUND INFORMATION.** List the following:

- 1) Contractor;
- 2) Contract number;
- 3) Project name;
- 4) Brief project description, description of work to be performed, and location; phases of work anticipated (these will require an AHA).

c. **STATEMENT OF SAFETY AND HEALTH POLICY.** Provide a copy of current corporate/company Safety and Health Policy Statement, detailing commitment to providing a safe and healthful workplace for all employees. The Contractor's written safety program goals, objectives, and accident experience goals for this contract should be provided.

d. **RESPONSIBILITIES AND LINES OF AUTHORITIES.** Provide the following:

- 1) A statement of the employer's ultimate responsibility for the implementation of his SOH program;
- 2) Identification and accountability of personnel responsible for safety at both corporate and project level. Contracts specifically requiring safety or industrial hygiene personnel shall include a copy of their resumes.
- 3) The names of Competent and/or Qualified Person(s) and proof of competency/qualification to meet specific OSHA Competent/Qualified Person(s) requirements must be attached.
- 4) Requirements that no work shall be performed unless a designated competent person is present on the job site;
- 5) Requirements for pre-task Activity Hazard Analysis (AHAs);
- 6) Lines of authority;

- 7) Policies and procedures regarding noncompliance with safety requirements (to include disciplinary actions for violation of safety requirements) should be identified;

e. SUBCONTRACTORS AND SUPPLIERS. If applicable, provide procedures for coordinating SOH activities with other employers on the job site:

- 1) Identification of subcontractors and suppliers (if known);
- 2) Safety responsibilities of subcontractors and suppliers.

f. TRAINING.

- 1) Site-specific SOH orientation training at the time of initial hire or assignment to the project for every employee before working on the project site is required.
- 2) Mandatory training and certifications that are applicable to this project (e.g., explosive actuated tools, crane operator, rigger, crane signal person, fall protection, electrical lockout/NFPA 70E, machine/equipment lockout, confined space, etc...) and any requirements for periodic retraining/recertification are required.
- 3) Procedures for ongoing safety and health training for supervisors and employees shall be established to address changes in site hazards/conditions.
- 4) OSHA 10-hour training is required for all workers on site and the OSHA 30-hour training is required for Trade Competent Persons (CPs)

g. SAFETY AND HEALTH INSPECTIONS.

- 1) Specific assignment of responsibilities for a minimum daily job site safety and health inspection during periods of work activity: Who will conduct (e.g., "Site Safety and Health CP"), proof of inspector's training/qualifications, when inspections will be conducted, procedures for documentation, deficiency tracking system, and follow-up procedures.
- 2) Any external inspections/certifications that may be required (e.g., contracted CSP or CSHT)

h. ACCIDENT INVESTIGATION & REPORTING. The Contractor shall conduct mishap investigations of all OSHA Recordable Incidents. The APP shall include accident/incident investigation procedure & identify person(s) responsible to provide the following to Contracting Officer Representative or Government Designated Authority:

- 1) Exposure data (man-hours worked);
- 2) Accident investigations, reports, and logs.

i. PLANS (PROGRAMS, PROCEDURES) REQUIRED. Based on a risk assessment of contracted activities and on mandatory OSHA compliance programs, the Contractor shall address all applicable occupational risks in site-specific compliance and accident prevention plans. These Plans shall include but are not be limited to procedures for addressing the risks associates with the following:

- 1) Emergency response;
- 2) Contingency for severe weather;
- 3) Fire Prevention;
- 4) Medical Support;
- 5) Posting of emergency telephone numbers;
- 6) Prevention of alcohol and drug abuse;
- 7) Site sanitation (housekeeping, drinking water, toilets);
- 8) Night operations and lighting;
- 9) Hazard communication program;
- 10) Welding/Cutting "Hot" work;
- 11) Electrical Safe Work Practices (Electrical LOTO/NFPA 70E);
- 12) General Electrical Safety
- 14) Site-Specific Fall Protection & Prevention;
- 15) Excavation/trenching;

- 16) Asbestos abatement;
- 17) Lead abatement;
- 19) Respiratory protection;
- 20) Health hazard control program;
- 22) Abrasive blasting;
- 23) Heat/Cold Stress Monitoring;
- 25) Demolition plan (to include engineering survey);
- 26) Formwork and shoring erection and removal;
- 27) PreCast Concrete.

C. Submit the APP to the Contracting Officer Representative or Government Designated Authority for review for compliance with contract requirements in accordance with Section 01 33 23, SHOP DRAWINGS, PRODUCT DATA AND SAMPLES 15 calendar days prior to the date of the preconstruction conference for acceptance. Work cannot proceed without an accepted APP.

D. Once accepted by the Contracting Officer Representative or Government Designated Authority, the APP and attachments will be enforced as part of the contract. Disregarding the provisions of this contract or the accepted APP will be cause for stopping of work, at the discretion of the Contracting Officer, until the matter has been rectified.

E. Once work begins, changes to the accepted APP shall be made with the knowledge and concurrence of the Contracting Officer Representative. Should any severe hazard exposure, i.e. imminent danger, become evident, stop work in the area, secure the area, and develop a plan to remove the exposure and control the hazard. Notify the Contracting Officer within 24 hours of discovery. Eliminate/remove the hazard. In the interim, take all necessary action to restore and maintain safe working conditions in order to safeguard onsite personnel, visitors, the public (as defined by ASSE/SAFE A10.34) and the environment.

1.5 ACTIVITY HAZARD ANALYSES (AHAS):

A. AHAs are also known as Job Hazard Analyses, Job Safety Analyses, and Activity Safety Analyses. Before beginning each work activity

involving a type of work presenting hazards not experienced in previous project operations or where a new work crew or sub-contractor is to perform the work, the Contractor(s) performing that work activity shall prepare an AHA (Example electronic AHA forms can be found on the US Army Corps of Engineers web site)

- B. AHAs shall define the activities being performed and identify the work sequences, the specific anticipated hazards, site conditions, equipment, materials, and the control measures to be implemented to eliminate or reduce each hazard to an acceptable level of risk.
- C. Work shall not begin until the AHA for the work activity has been accepted by the Contracting Officer Representative or Government Designated Authority and discussed with all engaged in the activity, including the Contractor, subcontractor(s), and Government on-site representatives at preparatory and initial control phase meetings.
 - 1. The names of the Competent/Qualified Person(s) required for a particular activity (for example, excavations, scaffolding, fall protection, other activities as specified by OSHA and/or other State and Local agencies) shall be identified and included in the AHA. Certification of their competency/qualification shall be submitted to the Government Designated Authority (GDA) for acceptance prior to the start of that work activity.
 - 2. The AHA shall be reviewed and modified as necessary to address changing site conditions, operations, or change of competent/qualified person(s).
 - a. If more than one Competent/Qualified Person is used on the AHA activity, a list of names shall be submitted as an attachment to the AHA. Those listed must be Competent/Qualified for the type of work involved in the AHA and familiar with current site safety issues.
 - b. If a new Competent/Qualified Person (not on the original list) is added, the list shall be updated (an administrative action not requiring an updated AHA). The new person shall acknowledge in writing that he or she has reviewed the AHA and is familiar with current site safety issues.

3. Submit AHAs to the Contracting Officer Representative or Government Designated Authority for review for compliance with contract requirements in accordance with Section 01 33 23, SHOP DRAWINGS, PRODUCT DATA AND SAMPLES for review at least 15 calendar days prior to the start of each phase. Subsequent AHAs as shall be formatted as amendments to the APP. The analysis should be used during daily inspections to ensure the implementation and effectiveness of the activity's safety and health controls.
4. The AHA list will be reviewed periodically (at least monthly) at the Contractor supervisory safety meeting and updated as necessary when procedures, scheduling, or hazards change.
5. Develop the activity hazard analyses using the project schedule as the basis for the activities performed. All activities listed on the project schedule will require an AHA. The AHAs will be developed by the contractor, supplier, or subcontractor and provided to the prime contractor for review and approval and then submitted to the Contracting Officer Representative or Government Designated Authority.

1.6 PRECONSTRUCTION CONFERENCE:

- A. Contractor representatives who have a responsibility or significant role in implementation of the accident prevention program, as required by 29 CFR 1926.20(b)(1), on the project shall attend the preconstruction conference to gain a mutual understanding of its implementation. This includes the project superintendent, subcontractor superintendents, and any other assigned safety and health professionals.
- B. Discuss the details of the submitted APP to include incorporated plans, programs, procedures and a listing of anticipated AHAs that will be developed and implemented during the performance of the contract. This list of proposed AHAs will be reviewed at the conference and an agreement will be reached between the Contractor and the Contracting Officer's representative as to which phases will require an analysis. In addition, establish a schedule for the preparation, submittal, review, and acceptance of AHAs to preclude project delays.
- C. Deficiencies in the submitted APP will be brought to the attention of the Contractor within 14 days of submittal, and the Contractor shall

revise the plan to correct deficiencies and re-submit it for acceptance. Do not begin work until there is an accepted APP.

1.7 "SITE SAFETY AND HEALTH OFFICER" (SSHO) AND "COMPETENT PERSON" (CP):

- A. The Prime Contractor shall designate a minimum of one SSHO at project site minimum of 20 hours per week that will be identified as the SSHO to administer the Contractor's safety program and government-accepted Accident Prevention Plan. Each subcontractor shall designate a minimum of one CP in compliance with 29 CFR 1926.20 (b)(2) that will be identified as a CP to administer their individual safety programs.
- B. Further, all specialized Competent Persons for the work crews will be supplied by the respective contractor as required by 29 CFR 1926 (i.e. Asbestos, Electrical, Demolition, Fall Protection, Fire Safety/Life Safety, Ladder, Rigging, Scaffolds, and Trenches/Excavations).
- C. Contractor's Site superintendent (40 hours per week) will maintain a presence on the site during construction operations in accordance with FAR Clause 52.236-6: *Superintendence by the Contractor*. CPs will maintain presence during their construction activities in accordance with above mentioned clause. A listing of the designated SSHO and all known CPs shall be submitted prior to the start of work as part of the APP with the training documentation and/or AHA as listed in Section 1.8 below.
- D. The repeated presence of uncontrolled hazards during a contractor's work operations will result in the designated CP as being deemed incompetent and result in the required removal of the employee in accordance with FAR Clause 52.236-5: Material and Workmanship, Paragraph (c).

1.8 TRAINING:

- A. The designated Prime Contractor SSHO must meet the requirements of all applicable OSHA standards and be capable (through training, experience, and qualifications) of ensuring that the requirements of 29 CFR 1926.16 and other appropriate Federal, State and local requirements are met for the project. As a minimum the SSHO must have completed the OSHA 30-hour Construction Safety class and have five (5) years of construction industry safety experience or three (3) years if he/she possesses a Certified Safety Professional (CSP) or certified Construction Safety

and Health Technician (CSHT) certification or have a safety and health degree from an accredited university or college.

- B. All designated CPs shall have completed the OSHA 30-hour Construction Safety course within the past 5 years.
- C. In addition to the OSHA 30 Hour Construction Safety Course, all CPs with high hazard work operations such as operations involving asbestos, electrical, cranes, demolition, work at heights/fall protection, fire safety/life safety, ladder, rigging, scaffolds, and trenches/excavations shall have a specialized formal course in the hazard recognition & control associated with those high hazard work operations. Documented "repeat" deficiencies in the execution of safety requirements will require retaking the requisite formal course.
- D. All other construction workers shall have the OSHA 10-hour Construction Safety Outreach course and any necessary safety training to be able to identify hazards within their work environment.
- E. Submit training records associated with the above training requirements to the Contracting Officer Representative or Government Designated Authority for review for compliance with contract requirements in accordance with Section 01 33 23, SHOP DRAWINGS, PRODUCT DATA AND SAMPLES 15 calendar days prior to the date of the preconstruction conference for acceptance.
- F. Prior to any worker for the contractor or subcontractors beginning work, they shall undergo a safety briefing provided by the SSHO or his/her designated representative. As a minimum, this briefing shall include information on the site-specific hazards, construction limits, VAMC safety guidelines, means of egress, break areas, work hours, locations of restrooms, use of VAMC equipment, emergency procedures, accident reporting etc... Documentation shall be provided to the Resident Engineer that individuals have undergone contractor's safety briefing.
- G. Ongoing safety training will be accomplished in the form of weekly documented safety meeting.

1.9 INSPECTIONS:

- A. The SSHO shall conduct frequent and regular safety inspections (daily) of the site and each of the subcontractors CPs shall conduct frequent

and regular safety inspections (daily) of their work operations as required by 29 CFR 1926.20(b)(2). Each week, the SSHO shall conduct a formal documented inspection of the entire construction areas with the subcontractors' "Trade Safety and Health CPs" present in their work areas. Coordinate with, and report findings and corrective actions weekly to Contracting Officer Representative or Government Designated Authority.

- B. A Certified Safety Professional (CSP) with specialized knowledge in construction safety or a certified Construction Safety and Health Technician (CSHT) shall randomly conduct a monthly site safety inspection. The CSP or CSHT can be a corporate safety professional or independently contracted. The CSP or CSHT will provide their certificate number on the required report for verification as necessary.
1. Results of the inspection will be documented with tracking of the identified hazards to abatement.
 2. The Contracting Officer Representative or Government Designated Authority will be notified immediately prior to start of the inspection and invited to accompany the inspection.
 3. Identified hazard and controls will be discussed to come to a mutual understanding to ensure abatement and prevent future reoccurrence.
 4. A report of the inspection findings with status of abatement will be provided to the Contracting Officer Representative or Government Designated Authority within one week of the onsite inspection.

1.10 ACCIDENTS, OSHA 300 LOGS, AND MAN-HOURS:

- A. Notify the Contracting Officer Representative or Government Designated Authority as soon as practical, but no more than four hours after any accident meeting the definition of OSHA Recordable Injuries or Illnesses or High Visibility Accidents, property damage equal to or greater than \$5,000, or any weight handling equipment accident. Within notification include contractor name; contract title; type of contract; name of activity, installation or location where accident occurred; date and time of accident; names of personnel injured; extent of property damage, if any; extent of injury, if known, and brief description of accident (to include type of construction equipment

used, PPE used, etc.). Preserve the conditions and evidence on the accident site until the Contracting Officer Representative or Government Designated Authority determine whether a government investigation will be conducted.

- B. Conduct an accident investigation for recordable injuries and illnesses, for Medical Treatment defined in paragraph DEFINITIONS, and property damage accidents resulting in at least \$20,000 in damages, to establish the root cause(s) of the accident. Complete the VA Form 2162, and provide the report to the Contracting Officer Representative or Government Designated Authority within 5 calendar days of the accident. The Contracting Officer Representative or Government Designated Authority will provide copies of any required or special forms.
- C. A summation of all man-hours worked by the contractor and associated sub-contractors for each month will be reported to the Contracting Officer Representative or Government Designated Authority monthly.
- D. A summation of all OSHA recordable accidents experienced on site by the contractor and associated sub-contractors for each month will be provided to the Contracting Officer Representative or Government Designated Authority monthly. The contractor and associated sub-contractors' OSHA 300 logs will be made available to the Contracting Officer Representative or Government Designated Authority as requested.

1.11 PERSONAL PROTECTIVE EQUIPMENT (PPE):

- A. PPE is governed in all areas by the nature of the work the employee is performing. For example, specific PPE required for performing work on electrical equipment is identified in NFPA 70E, Standard for Electrical Safety in the Workplace.
- B. Mandatory PPE includes:
 - 1. Hard Hats - unless written authorization is given by the Contracting Officer Representative or Government Designated Authority in circumstances of work operations that have limited potential for falling object hazards such as during finishing work or minor remodeling. With authorization to relax the requirement of hard hats, if a worker becomes exposed to an overhead falling object hazard, then hard hats would be required in accordance with the OSHA regulations.

2. Safety glasses - unless written authorization is given by the Contracting Officer Representative or Government Designated Authority appropriate safety glasses meeting the ANSI Z.87.1 standard must be worn by each person on site.
3. Appropriate Safety Shoes - based on the hazards present, safety shoes meeting the requirements of ASTM F2413-11 shall be worn by each person on site unless written authorization is given by the Contracting Officer Representative or Government Designated Authority.
4. Hearing protection - Use personal hearing protection at all times in designated noise hazardous areas or when performing noise hazardous tasks.

1.12 INFECTION CONTROL

- A. Infection Control is critical in all medical center facilities. Interior construction activities causing disturbance of existing dust, or creating new dust, must be conducted within ventilation-controlled areas that minimize the flow of airborne particles into patient areas. Exterior construction activities causing disturbance of soil or creates dust in some other manner must be controlled
- B. An AHA associated with infection control will be performed by VA personnel in accordance with FGI Guidelines (i.e. Infection Control Risk Assessment (ICRA)). The ICRA procedure found on the American Society for Healthcare Engineering (ASHE) website will be utilized. Risk classifications of Class II or lower will require approval by the Contracting Officer Representative or Government Designated Authority before beginning any construction work. Risk classifications of Class III or higher will require a permit before beginning any construction work. Infection Control permits will be issued by the Project Engineer. The Infection Control Permits will be posted outside the appropriate construction area. More than one permit may be issued for a construction project if the work is located in separate areas requiring separate classes. The primary project scope area for this project is: **Class III**, however, work outside the primary project scope area may vary. The required infection control precautions with each class are as follows:
 1. Class III requirements:

a. During Construction Work:

- 1) Obtain permit from the Contracting Officer Representative or Government Designated Authority
- 2) Remove or Isolate HVAC system in area where work is being done to prevent contamination of duct system.
- 3) Complete all critical barriers i.e. sheetrock, plywood, plastic, to seal area from non work area or implement control cube method (cart with plastic covering and sealed connection to work site with HEPA vacuum for vacuuming prior to exit) before construction begins. Install construction barriers and ceiling protection carefully, outside of normal work hours.
- 4) Maintain negative air pressure, 0.01 inches of water gauge, within work site utilizing HEPA equipped air filtration units and continuously monitored with a digital display, recording and alarm instrument, which must be calibrated on installation, maintained with periodic calibration and monitored by the contractor.
- 5) Contain construction waste before transport in tightly covered containers.
- 6) Cover transport receptacles or carts. Tape covering unless solid lid.

b. Upon Completion:

- 1) Do not remove barriers from work area until completed project is inspected by the Contracting Officer Representative or Government Designated Authority and thoroughly cleaned by the VA Environmental Services Department.
- 2) Remove construction barriers and ceiling protection carefully to minimize spreading of dirt and debris associated with construction, outside of normal work hours.
- 3) Vacuum work area with HEPA filtered vacuums.
- 4) Wet mop area with cleaner/disinfectant.
- 5) Upon completion, restore HVAC system where work was performed.

- 6) Return permit to the Contracting Officer Representative or
Government Designated Authority

C. Barriers shall be erected as required based upon classification (Class III & IV requires barriers) and shall be constructed as follows:

1. Class III and IV - closed door with masking tape applied over the frame and door is acceptable for projects that can be contained in a single room.
2. Construction, demolition or reconstruction not capable of containment within a single room must have the following barriers erected and made presentable on hospital occupied side:
 - a. Class III & IV (where dust control is the only hazard, and an agreement is reached with the Resident Engineer and Medical Center) - Airtight plastic barrier that extends from the floor to ceiling. Seams must be sealed with duct tape to prevent dust and debris from escaping
 - b. Class III & IV - Drywall barrier erected with joints covered or sealed to prevent dust and debris from escaping.
 - c. Class III & IV - Seal all penetrations in existing barrier airtight
 - d. Class III & IV - Barriers at penetration of ceiling envelopes, chases and ceiling spaces to stop movement air and debris
 - e. Class III & IV - At elevators shafts or stairways within the field of construction, overlapping flap minimum of two feet wide of polyethylene enclosures for personnel access.

D. Products and Materials:

1. Barrier Doors: Self Closing solid core wood in steel frame, painted
2. Dust proof drywall
3. High Efficiency Particulate Air-Equipped filtration machine rated at 95% capture of 0.3 microns including pollen, mold spores and dust particles. HEPA filters should have ASHRAE 85 or other prefilter to extend the useful life of the HEPA. Provide both primary and secondary filtrations units. Maintenance of equipment and

replacement of the HEPA filters and other filters will be in accordance with manufacturer's instructions.

4. Exhaust Hoses: Heavy duty, flexible steel reinforced; Ventilation Blower Hose
 5. Adhesive Walk-off Mats: Provide minimum size mats of 24 inches x 36 inches
 6. Disinfectant: Hospital-approved disinfectant or equivalent product
 7. Portable Ceiling Access Module
 8. Air Pressure mitor/meter.
- E. Before any construction on site begins, all contractor personnel involved in the construction or renovation activity shall be educated and trained in infection prevention measures established by the medical center.
- F. A dust control program will be establish and maintained as part of the contractor's infection preventive measures in accordance with the FGI Guidelines for Design and Construction of Healthcare Facilities. Prior to start of work, prepare a plan detailing project-specific dust protection measures with associated product data, including periodic status reports, and submit to Project Engineer and Facility CSC for review for compliance with contract requirements in accordance with Section 01 33 23, SHOP DRAWINGS, PRODUCT DATA AND SAMPLES.
- G. Medical center Infection Control personnel will monitor for airborne disease (e.g. aspergillosis) during construction. A baseline of conditions will be established by the medical center prior to the start of work and periodically during the construction stage to determine impact of construction activities on indoor air quality with safe thresholds established.
- H. In general, the following preventive measures shall be adopted during construction to keep down dust and prevent mold.
1. Contractor shall verify that construction exhaust to exterior is not reintroduced to the medical center through intake vents, or building openings. HEPA filtration is required where the exhaust dust may reenter the medical center.

2. Exhaust hoses shall be exhausted so that dust is not reintroduced to the medical center.
3. Adhesive Walk-off/Carpet Walk-off Mats shall be used at all interior transitions from the construction area to occupied medical center area. These mats shall be changed as often as required to maintain clean work areas directly outside construction area at all times.
4. Vacuum and wet mop all transition areas from construction to the occupied medical center at the end of each workday. Vacuum shall utilize HEPA filtration. Maintain surrounding area frequently. Remove debris as it is created. Transport these outside the construction area in containers with tightly fitting lids.
5. The contractor shall not haul debris through patient-care areas without prior approval of the Resident Engineer and the Medical Center. When, approved, debris shall be hauled in enclosed dust proof containers or wrapped in plastic and sealed with duct tape. No sharp objects should be allowed to cut through the plastic. Wipe down the exterior of the containers with a damp rag to remove dust. All equipment, tools, material, etc. transported through occupied areas shall be made free from dust and moisture by vacuuming and wipe down.
6. There shall be no standing water during construction. This includes water in equipment drip pans and open containers within the construction areas. All accidental spills must be cleaned up and dried within 12 hours. Remove and dispose of porous materials that remain damp for more than 72 hours.
7. At completion, remove construction barriers and ceiling protection carefully, outside of normal work hours. Vacuum and clean all surfaces free of dust after the removal.

I. Final Cleanup:

1. Upon completion of project, or as work progresses, remove all construction debris from above ceiling, vertical shafts and utility chases that have been part of the construction.

2. Perform HEPA vacuum cleaning of all surfaces in the construction area. This includes walls, ceilings, cabinets, furniture (built-in or free standing), partitions, flooring, etc.
3. All new air ducts shall be cleaned prior to final inspection.

J. Exterior Construction

1. Contractor shall verify that dust will not be introduced into the medical center through intake vents, or building openings. HEPA filtration on intake vents is required where dust may be introduced.
2. Dust created from disturbance of soil such as from vehicle movement will be wetted with use of a water truck as necessary
3. All cutting, drilling, grinding, sanding, or disturbance of materials shall be accomplished with tools equipped with either local exhaust ventilation (i.e. vacuum systems) or wet suppression controls.

1.13 TUBERCULOSIS SCREENING

- A. Contractor shall provide written certification that all contract employees assigned to the work site have had a pre-placement tuberculin screening within 90 days prior to assignment to the worksite and been found have negative TB screening reactions. Contractors shall be required to show documentation of negative TB screening reactions for any additional workers who are added after the 90-day requirement before they will be allowed to work on the work site. NOTE: This can be the Center for Disease Control (CDC) and Prevention and two-step skin testing or a Food and Drug Administration (FDA)-approved blood test.
1. Contract employees manifesting positive screening reactions to the tuberculin shall be examined according to current CDC guidelines prior to working on VHA property.
 2. Subsequently, if the employee is found without evidence of active (infectious) pulmonary TB, a statement documenting examination by a physician shall be on file with the employer (construction contractor), noting that the employee with a positive tuberculin screening test is without evidence of active (infectious) pulmonary TB.

3. If the employee is found with evidence of active (infectious) pulmonary TB, the employee shall require treatment with a subsequent statement to the fact on file with the employer before being allowed to return to work on VHA property.

1.14 FIRE SAFETY

- A. Fire Safety Plan: Establish and maintain a site-specific fire protection program in accordance with 29 CFR 1926. Prior to start of work, prepare a plan detailing project-specific fire safety measures, including periodic status reports, and submit to Contracting Officer Representative or Government Designated Authority for review for compliance with contract requirements in accordance with Section 01 33 23, SHOP DRAWINGS, PRODUCT DATA AND SAMPLES. This plan may be an element of the Accident Prevention Plan.
- B. Site and Building Access: Maintain free and unobstructed access to facility emergency services and for fire, police and other emergency response forces in accordance with NFPA 241.
- C. Separate temporary facilities, such as trailers, storage sheds, and dumpsters, from existing buildings and new construction by distances in accordance with NFPA 241. For small facilities with less than 6 m (20 feet) exposing overall length, separate by 3m (10 feet).
- D. Temporary Construction Partitions:
 1. Install and maintain temporary construction partitions to provide smoke-tight separations between construction areas and adjoining areas. Construct partitions of gypsum board or treated plywood (flame spread rating of 25 or less in accordance with ASTM E84) on both sides of fire retardant treated wood or metal steel studs. Extend the partitions through suspended ceilings to floor slab deck or roof. Seal joints and penetrations. At door openings, install Class C, ¾ hour fire/smoke rated doors with self-closing devices.
 2. Install temporary construction partitions as shown on drawings to maintain integrity of existing exit stair enclosures, exit passageways, fire-rated enclosures of hazardous areas, horizontal exits, smoke barriers, vertical shafts and openings enclosures.
 3. Close openings in smoke barriers and fire-rated construction to maintain fire ratings. Seal penetrations with listed through-

penetration firestop materials in accordance with Section 07 84 00,
FIRESTOPPING.

- E. Temporary Heating and Electrical: Install, use and maintain installations in accordance with 29 CFR 1926, NFPA 241 and NFPA 70.
- F. Means of Egress: Do not block exiting for occupied buildings, including paths from exits to roads. Minimize disruptions and coordinate Contracting Officer Representative or Government Designated Authority.
- G. Egress Routes for Construction Workers: Maintain free and unobstructed egress. Inspect daily. Report findings and corrective actions weekly Contracting Officer Representative or Government Designated Authority.
- H. Fire Extinguishers: Provide and maintain extinguishers in construction areas and temporary storage areas in accordance with 29 CFR 1926, NFPA 241 and NFPA 10.
- I. Flammable and Combustible Liquids: Store, dispense and use liquids in accordance with 29 CFR 1926, NFPA 241 and NFPA 30.
- K. Sprinklers: Install, test and activate new automatic sprinklers prior to removing existing sprinklers.
- L. Existing Fire Protection: Do not impair automatic sprinklers, smoke and heat detection, and fire alarm systems, except for portions immediately under construction, and temporarily for connections. Provide fire watch for impairments more than 4 hours in a 24-hour period. Request interruptions in accordance with Article, OPERATIONS AND STORAGE AREAS, and coordinate with Contracting Officer Representative or Government Designated Authority. All existing or temporary fire protection systems (fire alarms, sprinklers) located in construction areas shall be tested as coordinated with the medical center. Parameters for the testing and results of any tests performed shall be recorded by the medical center and copies provided to the Resident Engineer.
- M. Smoke Detectors: Prevent accidental operation. Remove temporary covers at end of work operations each day. Coordinate with Contracting Officer Representative or Government Designated Authority.
- O. Fire Hazard Prevention and Safety Inspections: Inspect entire construction areas weekly. Coordinate with, and report findings and

corrective actions weekly to Contracting Officer Representative or Government Designated Authority.

- P. Smoking: Smoking is not prohibited in Hospital outside existing buildings. Smoking is prohibited except in designated smoking areas.
- Q. Dispose of waste and debris in accordance with NFPA 241. Remove from buildings daily.
- R. If required, submit documentation to the COR or other Government Designated Authority that personnel have been trained in the fire safety aspects of working in areas with impaired structural or compartmentalization features.

1.15 ELECTRICAL

- A. All electrical work shall comply with NFPA 70 (NEC), NFPA 70B, NFPA 70E, 29 CFR Part 1910 Subpart J - General Environmental Controls, 29 CFR Part 1910 Subpart S - Electrical, and 29 CFR 1926 Subpart K in addition to other references required by contract.
- B. All qualified persons performing electrical work under this contract shall be licensed journeyman or master electricians. All apprentice electricians performing under this contract shall be deemed unqualified persons unless they are working under the immediate supervision of a licensed electrician or master electrician.
- C. All electrical work will be accomplished de-energized and in the Electrically Safe Work Condition (refer to NFPA 70E for Work Involving Electrical Hazards, including Exemptions to Work Permit). Any Contractor, subcontractor or temporary worker who fails to fully comply with this requirement is subject to immediate termination in accordance with FAR clause 52.236-5(c). Only in rare circumstance where achieving an electrically safe work condition prior to beginning work would increase or cause additional hazards, or is infeasible due to equipment design or operational limitations is energized work permitted. The Contracting Officer Representative or Government Designated Authority with approval of the Medical Center Director will make the determination if the circumstances would meet the exception outlined above. An AHA specific to energized work activities will be developed, reviewed, and accepted prior to the start of that work.

1. Development of a Hazardous Electrical Energy Control Procedure is required prior to de-energization. A single Simple Lockout/Tagout Procedure for multiple work operations can only be used for work involving qualified person(s) de-energizing one set of conductors or circuit part source. Task specific Complex Lockout/Tagout Procedures are required at all other times.
 2. Verification of the absence of voltage after de-energization and lockout/tagout is considered "energized electrical work" (live work) under NFPA 70E, and shall only be performed by qualified persons wearing appropriate shock protective (voltage rated) gloves and arc rate personal protective clothing and equipment, using Underwriters Laboratories (UL) tested and appropriately rated contact electrical testing instruments or equipment appropriate for the environment in which they will be used.
 3. Personal Protective Equipment (PPE) and electrical testing instruments will be readily available for inspection by the The Contracting Officer Representative or Government Designated Authority.
- D.** Before beginning any electrical work, an Activity Hazard Analysis (AHA) will be conducted to include Shock Hazard and Arc Flash Hazard analyses (NFPA Tables can be used only as a last alternative and it is strongly suggested a full Arc Flash Hazard Analyses be conducted). Work shall not begin until the AHA for the work activity has been accepted by the Contracting Officer Representative or Government Designated Authority and discussed with all engaged in the activity, including the Contractor, subcontractor(s), and Government on-site representatives at preparatory and initial control phase meetings.
- E.** Ground-fault circuit interrupters. All 120-volt, single-phase 15- and 20-ampere receptacle outlets on construction sites shall have approved ground-fault circuit interrupters for personnel protection. "Assured Equipment Grounding Conductor Program" only is not allowed.

1.16 FALL PROTECTION

- A. The fall protection (FP) threshold height requirement is 6 ft (1.8 m) for ALL WORK, unless specified differently or the OSHA 29 CFR 1926 requirements are more stringent, to include steel erection activities,

systems-engineered activities (prefabricated) metal buildings, residential (wood) construction and scaffolding work.

1. The use of a Safety Monitoring System (SMS) as a fall protection method is prohibited.
2. The use of Controlled Access Zone (CAZ) as a fall protection method is prohibited.
3. A Warning Line System (WLS) may ONLY be used on floors or flat or low-sloped roofs (between 0 - 18.4 degrees or 4:12 slope) and shall be erected around all sides of the work area (See 29 CFR 1926.502(f) for construction of WLS requirements). Working within the WLS does not require FP. No worker shall be allowed in the area between the roof or floor edge and the WLS without FP. FP is required when working outside the WLS.
4. Fall protection while using a ladder will be governed by the OSHA requirements.

1.17 SCAFFOLDS AND OTHER WORK PLATFORMS

- A. All scaffolds and other work platforms construction activities shall comply with 29 CFR 1926 Subpart L.
- B. The fall protection (FP) threshold height requirement is 6 ft (1.8 m) as stated in Section 1.16.
- C. The following hierarchy and prohibitions shall be followed in selecting appropriate work platforms.
 1. Scaffolds, platforms, or temporary floors shall be provided for all work except that can be performed safely from the ground or similar footing.
 2. Ladders less than 20 feet may be used as work platforms only when use of small hand tools or handling of light material is involved.
 3. Ladder jacks, lean-to, and prop-scaffolds are prohibited.
 4. Emergency descent devices shall not be used as working platforms.
- D. Contractors shall use a scaffold tagging system in which all scaffolds are tagged by the Competent Person. Tags shall be color-coded: green indicates the scaffold has been inspected and is safe to use; red

indicates the scaffold is unsafe to use. Tags shall be readily visible, made of materials that will withstand the environment in which they are used, be legible and shall include:

1. The Competent Person's name and signature;
2. Dates of initial and last inspections.

E. Mast Climbing work platforms: When access ladders, including masts designed as ladders, exceed 20 ft (6 m) in height, positive fall protection shall be used.

1.18 EXCAVATION AND TRENCHES

A. All excavation and trenching work shall comply with 29 CFR 1926 Subpart P.

B. All excavations and trenches 5 feet in depth or greater shall require a written trenching and excavation permit (NOTE - some States and other local jurisdictions require separate state/jurisdiction-issued excavation permits). The permit shall be completed and provided to the Facility Safety Office and/or other Government Designated Authority prior to commencing work for the day. At the end of the day, the permit shall be closed out and provided to the Facility Safety Officer and/or other Government Designated Authority. The permit shall be maintained onsite and include the following:

1. Determination of soil classification
2. Indication that utilities have been located and identified. If utilities could not be located after all reasonable attempt, then excavating operations will proceed cautiously.
3. Indication of selected excavation protective system.
4. Indication that the spoil pile will be stored at least 2 feet from the edge of the excavation and safe access provided within 25 feet of the workers.
5. Indication of assessment for a potential toxic, explosive, or oxygen deficient atmosphere.

C. If not using an engineered protective system such as a trench box, shielding, shoring, or other Professional Engineer designed system and using a sloping or benching system, soil classification cannot be Solid

Rock or Type A. All soil will be classified as Type B or Type C and sloped or benched in accordance with Appendix B of 29 CFR 1926.

1.22 WELDING AND CUTTING

As specified in section 1.14, Hot Work: Perform and safeguard hot work operations in accordance with NFPA 241 and NFPA 51B. Coordinate with Facility Safety Officer and/or other Government Designated Authority. Obtain permits from COR and Facility Safety Officer and/or other Government Designated Authority at least 5 days in advance. Designate contractor's responsible project-site fire prevention program manager to permit hot work.

1.23 LADDERS

- A. All Ladder use shall comply with 29 CFR 1926 Subpart X.
- B. All portable ladders shall be of sufficient length and shall be placed so that workers will not stretch or assume a hazardous position.
- C. Manufacturer safety labels shall be in place on ladders
- D. Step Ladders shall not be used in the closed position
- E. Top steps or cap of step ladders shall not be used as a step
- F. Portable ladders, used as temporary access, shall extend at least 3 ft (0.9 m) above the upper landing surface.
 - 1. When a 3 ft (0.9-m) extension is not possible, a grasping device (such as a grab rail) shall be provided to assist workers in mounting and dismounting the ladder.
 - 2. In no case shall the length of the ladder be such that ladder deflection under a load would, by itself, cause the ladder to slip from its support.
- G. Ladders shall be inspected for visible defects on a daily basis and after any occurrence that could affect their safe use. Broken or damaged ladders shall be immediately tagged "DO NOT USE," or with similar wording, and withdrawn from service until restored to a condition meeting their original design.

1.24 SECURITY FORM REQUIREMENTS

Please see SUPPLEMENTARY APPENDICES

VA PROJECT NO.: 688-400-014

Renovate Canteen (Kitchen, Dining and Service Areas)
Department of VA Medical Center, NW Washington, DC

- - - E N D - - -

THIS PAGE INTENTIONALLY LEFT BLANK

SECTION 01 42 19
REFERENCE STANDARDS

PART 1 - GENERAL

1.1 DESCRIPTION

This section specifies the availability and source of references and standards specified in the project manual under paragraphs APPLICABLE PUBLICATIONS and/or shown on the drawings.

1.3 AVAILABILITY FOR EXAMINATION OF SPECIFICATIONS NOT LISTED IN THE GSA INDEX OF FEDERAL SPECIFICATIONS, STANDARDS AND COMMERCIAL ITEM DESCRIPTIONS (FAR 52.211-4) (JUN 1988)

The specifications and standards cited in this solicitation can be examined at the following location:

DEPARTMENT OF VETERANS AFFAIRS
Office of Construction & Facilities Management
Facilities Quality Service (00CFM1A)
425 Eye Street N.W, (sixth floor)
Washington, DC 20001
Telephone Numbers: (202) 632-5249 or (202) 632-5178
Between 9:00 AM - 3:00 PM

1.4 AVAILABILITY OF SPECIFICATIONS NOT LISTED IN THE GSA INDEX OF FEDERAL SPECIFICATIONS, STANDARDS AND COMMERCIAL ITEM DESCRIPTIONS (FAR 52.211-3) (JUN 1988)

The specifications cited in this solicitation may be obtained from the associations or organizations listed below.

- | | |
|------|--|
| AA | Aluminum Association Inc.
http://www.aluminum.org |
| AABC | Associated Air Balance Council
http://www.aabchg.com |
| AAMA | American Architectural Manufacturer's Association
http://www.aamanet.org |
| AAN | American Nursery and Landscape Association
http://www.anla.org |

AASHTO American Association of State Highway and Transportation
Officials
<http://www.aashto.org>

AATCC American Association of Textile Chemists and Colorists
<http://www.aatcc.org>

ACGIH American Conference of Governmental Industrial Hygienists
<http://www.acgih.org>

ACI American Concrete Institute
<http://www.aci-int.net>

ACPA American Concrete Pipe Association
<http://www.concrete-pipe.org>

ACPPA American Concrete Pressure Pipe Association
<http://www.acppa.org>

ADC Air Diffusion Council
<http://flexibleduct.org>

AGA American Gas Association
<http://www.aga.org>

AGC Associated General Contractors of America
<http://www.agc.org>

AGMA American Gear Manufacturers Association, Inc.
<http://www.agma.org>

AHAM Association of Home Appliance Manufacturers
<http://www.aham.org>

AIA American Institute of Architects
<http://www.aia.org>

AISC American Institute of Steel Construction
<http://www.aisc.org>

AISI American Iron and Steel Institute
<http://www.steel.org>

AITC	American Institute of Timber Construction http://www.aitc-glulam.org
AMCA	Air Movement and Control Association, Inc. http://www.amca.org
ANLA	American Nursery & Landscape Association http://www.anla.org
ANSI	American National Standards Institute, Inc. http://www.ansi.org
APA	The Engineered Wood Association http://www.apawood.org
ARI	Air-Conditioning and Refrigeration Institute http://www.ari.org
ASAE	American Society of Agricultural Engineers http://www.asae.org
ASCE	American Society of Civil Engineers http://www.asce.org
ASHRAE	American Society of Heating, Refrigerating, and Air-Conditioning Engineers http://www.ashrae.org
ASME	American Society of Mechanical Engineers http://www.asme.org
ASSE	American Society of Sanitary Engineering http://www.asse-plumbing.org
ASTM	American Society for Testing and Materials http://www.astm.org
AWI	Architectural Woodwork Institute http://www.awinet.org
AWS	American Welding Society http://www.aws.org
AWWA	American Water Works Association http://www.awwa.org

BHMA	Builders Hardware Manufacturers Association http://www.buildershardware.com
BIA	Brick Institute of America http://www.bia.org
CAGI	Compressed Air and Gas Institute http://www.cagi.org
CGA	Compressed Gas Association, Inc. http://www.cganet.com
CI	The Chlorine Institute, Inc. http://www.chlorineinstitute.org
CISCA	Ceilings and Interior Systems Construction Association http://www.cisca.org
CISPI	Cast Iron Soil Pipe Institute http://www.cispi.org
CLFMI	Chain Link Fence Manufacturers Institute http://www.chainlinkinfo.org
CPMB	Concrete Plant Manufacturers Bureau http://www.cpmc.org
CRA	California Redwood Association http://www.calredwood.org
CRSI	Concrete Reinforcing Steel Institute http://www.crsi.org
CTI	Cooling Technology Institute http://www.cti.org
DHI	Door and Hardware Institute http://www.dhi.org
EGSA	Electrical Generating Systems Association http://www.egsa.org
EEI	Edison Electric Institute http://www.eei.org

EPA	Environmental Protection Agency http://www.epa.gov
ETL	ETL Testing Laboratories, Inc. http://www.etl.com
FAA	Federal Aviation Administration http://www.faa.gov
FCC	Federal Communications Commission http://www.fcc.gov
FPS	The Forest Products Society http://www.forestprod.org
GANA	Glass Association of North America http://www.cssinfo.com/info/gana.html/
FM	Factory Mutual Insurance http://www.fmglobal.com
GA	Gypsum Association http://www.gypsum.org
GSA	General Services Administration http://www.gsa.gov
HI	Hydraulic Institute http://www.pumps.org
HPVA	Hardwood Plywood & Veneer Association http://www.hpva.org
ICBO	International Conference of Building Officials http://www.icbo.org
ICEA	Insulated Cable Engineers Association Inc. http://www.icea.net
\ICAC	Institute of Clean Air Companies http://www.icac.com
IEEE	Institute of Electrical and Electronics Engineers http://www.ieee.org/

IMSA International Municipal Signal Association
<http://www.imsasafety.org>

IPCEA Insulated Power Cable Engineers Association

NBMA Metal Buildings Manufacturers Association
<http://www.mbma.com>

MSS Manufacturers Standardization Society of the Valve and Fittings
Industry Inc.
<http://www.mss-hq.com>

NAAMM National Association of Architectural Metal Manufacturers
<http://www.naamm.org>

NAPHCC Plumbing-Heating-Cooling Contractors Association
<http://www.phccweb.org.org>

NBS National Bureau of Standards
See - NIST

NBBPVI National Board of Boiler and Pressure Vessel Inspectors
<http://www.nationboard.org>

NEC National Electric Code
See - NFPA National Fire Protection Association

NEMA National Electrical Manufacturers Association
<http://www.nema.org>

NFPA National Fire Protection Association
<http://www.nfpa.org>

NHLA National Hardwood Lumber Association
<http://www.natlhardwood.org>

NIH National Institute of Health
<http://www.nih.gov>

NIST National Institute of Standards and Technology
<http://www.nist.gov>

NLMA Northeastern Lumber Manufacturers Association, Inc.
<http://www.nelma.org>

NPA National Particleboard Association
18928 Premiere Court
Gaithersburg, MD 20879
(301) 670-0604

NSF National Sanitation Foundation
<http://www.nsf.org>

NWDA Window and Door Manufacturers Association
<http://www.nwwda.org>

OSHA Occupational Safety and Health Administration
Department of Labor
<http://www.osha.gov>

PCA Portland Cement Association
<http://www.portcement.org>

PCI Precast Prestressed Concrete Institute
<http://www.pci.org>

PPI The Plastic Pipe Institute
<http://www.plasticpipe.org>

PEI Porcelain Enamel Institute, Inc.
<http://www.porcelainenamel.com>

PTI Post-Tensioning Institute
<http://www.post-tensioning.org>

RFCI The Resilient Floor Covering Institute
<http://www.rfci.com>

RIS Redwood Inspection Service
See - CRA

RMA Rubber Manufacturers Association, Inc.
<http://www.rma.org>

SCMA Southern Cypress Manufacturers Association
<http://www.cypressinfo.org>

SDI Steel Door Institute
<http://www.steeldoor.org>

IGMA Insulating Glass Manufacturers Alliance
<http://www.igmaonline.org>

SJI Steel Joist Institute
<http://www.steeljoist.org>

SMACNA Sheet Metal and Air-Conditioning Contractors
National Association, Inc.
<http://www.smacna.org>

SSPC The Society for Protective Coatings
<http://www.sspc.org>

STI Steel Tank Institute
<http://www.steeltank.com>

SWI Steel Window Institute
<http://www.steelwindows.com>

TCA Tile Council of America, Inc.
<http://www.tileusa.com>

TEMA Tubular Exchange Manufacturers Association
<http://www.tema.org>

TPI Truss Plate Institute, Inc.
583 D'Onofrio Drive; Suite 200
Madison, WI 53719
(608) 833-5900

UBC The Uniform Building Code
See ICBO

UL Underwriters' Laboratories Incorporated
<http://www.ul.com>

ULC Underwriters' Laboratories of Canada
<http://www.ulc.ca>

WCLIB West Coast Lumber Inspection Bureau
6980 SW Varns Road, P.O. Box 23145
Portland, OR 97223
(503) 639-0651

VA PROJECT NO.: 688-400-014 Renovate Canteen (Kitchen, Dining and Service Areas)
Department of VA Medical Center, NW Washington, DC

WRCLA Western Red Cedar Lumber Association
P.O. Box 120786
New Brighton, MN 55112
(612) 633-4334

WWPA Western Wood Products Association
<http://www.wwpa.org>

- - - E N D - - -

THIS PAGE INTENTIONALLY LEFT BLANK

SECTION 01 57 19
TEMPORARY ENVIRONMENTAL CONTROLS

PART 1 - GENERAL

1.1 DESCRIPTION

- A. This section specifies the control of environmental pollution and damage that the Contractor must consider for air, water, and land resources. It includes management of visual aesthetics, noise, solid waste, radiant energy, and radioactive materials, as well as other pollutants and resources encountered or generated by the Contractor. The Contractor is obligated to consider specified control measures with the costs included within the various contract items of work.
- B. Environmental pollution and damage is defined as the presence of chemical, physical, or biological elements or agents which:
 - 1. Adversely effect human health or welfare,
 - 2. Unfavorably alter ecological balances of importance to human life,
 - 3. Effect other species of importance to humankind, or;
 - 4. Degrade the utility of the environment for aesthetic, cultural, and historical purposes.
- C. Definitions of Pollutants:
 - 1. Chemical Waste: Petroleum products, bituminous materials, salts, acids, alkalis, herbicides, pesticides, organic chemicals, and inorganic wastes.
 - 2. Debris: Combustible and noncombustible wastes, such as leaves, tree trimmings, ashes, and waste materials resulting from construction or maintenance and repair work.
 - 3. Sediment: Soil and other debris that has been eroded and transported by runoff water.
 - 4. Solid Waste: Rubbish, debris, garbage, and other discarded solid materials resulting from industrial, commercial, and agricultural operations and from community activities.
 - 5. Surface Discharge: The term "Surface Discharge" implies that the water is discharged with possible sheeting action and subsequent soil erosion may occur. Waters that are surface discharged may terminate in drainage ditches, storm sewers, creeks, and/or "water of the United States" and would require a permit to discharge water from the governing agency.
 - 6. Rubbish: Combustible and noncombustible wastes such as paper, boxes, glass and crockery, metal and lumber scrap, tin cans, and bones.

7. Sanitary Wastes:

- a. Sewage: Domestic sanitary sewage and human and animal waste.
- b. Garbage: Refuse and scraps resulting from preparation, cooking, dispensing, and consumption of food.

1.2 QUALITY CONTROL

- A. Establish and maintain quality control for the environmental protection of all items set forth herein.
- B. Record on daily reports any problems in complying with laws, regulations, and ordinances. Note any corrective action taken.

1.3 REFERENCES

- A. The publications listed below form a part of this specification to the extent referenced. The publications are referred to in the text by basic designation only.
- B. U.S. National Archives and Records Administration (NARA):
33 CFR 328.....Definitions

1.4 SUBMITTALS

- A. In accordance with Section, 01 33 23, SHOP DRAWINGS, PRODUCT DATA, AND SAMPLES, furnish the following:
 - 1. Environmental Protection Plan: After the contract is awarded and prior to the commencement of the work, the Contractor shall meet with the Resident Engineer to discuss the proposed Environmental Protection Plan and to develop mutual understanding relative to details of environmental protection. Not more than 20 days after the meeting, the Contractor shall prepare and submit to the Contracting Officer for approval, a written and/or graphic Environmental Protection Plan including, but not limited to, the following:
 - a. Name(s) of person(s) within the Contractor's organization who is (are) responsible for ensuring adherence to the Environmental Protection Plan.
 - b. Name(s) and qualifications of person(s) responsible for manifesting hazardous waste to be removed from the site.
 - c. Name(s) and qualifications of person(s) responsible for training the Contractor's environmental protection personnel.
 - d. Description of the Contractor's environmental protection personnel training program.
 - e. A list of Federal, State, and local laws, regulations, and permits concerning environmental protection, pollution control, noise control and abatement that are applicable to the Contractor's

proposed operations and the requirements imposed by those laws, regulations, and permits.

f. Permits, licenses, and the location of the solid waste disposal area.

g. Environmental Monitoring Plans for the job site including noise.

B. Approval of the Contractor's Environmental Protection Plan will not relieve the Contractor of responsibility for adequate and continued control of pollutants and other environmental protection measures.

1.5 PROTECTION OF ENVIRONMENTAL RESOURCES

A. Protect environmental resources within the project boundaries and those affected outside the limits of permanent work during the entire period of this contract. Confine activities to areas defined by the specifications and drawings.

B. Protection of Air Resources: Keep construction activities under surveillance, management, and control to minimize pollution of air resources. Burning is not permitted on the job site. Keep activities, equipment, processes, and work operated or performed, in strict accordance with the District of Columbia and Federal emission and performance laws and standards. Maintain ambient air quality standards set by the Environmental Protection Agency, for those construction operations and activities specified.

1. Particulates: Control dust particles, aerosols, and gaseous by-products from all construction activities, processing, and preparation of materials (such as from asphaltic batch plants) at all times, including weekends, holidays, and hours when work is not in progress.

3. Hydrocarbons and Carbon Monoxide: Control monoxide emissions from equipment to Federal and State allowable limits.

4. Odors: Control odors of construction activities and prevent obnoxious odors from occurring.

C. Reduction of Noise: Minimize noise using every action possible. Perform noise-producing work in less sensitive hours of the day or week as directed by the Resident Engineer. Maintain noise-produced work at or below the decibel levels and within the time periods specified.

1. Perform construction activities involving repetitive, high-level impact noise only between 8:00 a.m. and 6:00 pm or as directed by COR unless otherwise permitted by local ordinance or the Resident Engineer. Repetitive impact noise on the property shall not exceed the following dB limitations:

Time Duration of Impact Noise	Sound Level in dB
More than 12 minutes in any hour	70
Less than 30 seconds of any hour	85
Less than three minutes of any hour	80
Less than 12 minutes of any hour	75

2. Provide sound-deadening devices on equipment and take noise abatement measures that are necessary to comply with the requirements of this contract, consisting of, but not limited to, the following:

a. Maintain maximum permissible construction equipment noise levels at 15 m (50 feet) (dBA):

EARTHMOVING		MATERIALS HANDLING	
FRONT LOADERS	75	CONCRETE MIXERS	75
BACKHOES	75	CONCRETE PUMPS	75
DOZERS	75	CRANES	75
TRACTORS	75	DERRICKS IMPACT	75
SCAPERS	80	PILE DRIVERS	95
GRADERS	75	JACK HAMMERS	75
TRUCKS	75	ROCK DRILLS	80
PAVERS, STATIONARY	80	PNEUMATIC TOOLS	80
PUMPS	75	BLASTING	//--//
GENERATORS	75	SAWS	75
COMPRESSORS	75	VIBRATORS	75

- b. Use shields or other physical barriers to restrict noise transmission.
- c. Provide soundproof housings or enclosures for noise-producing machinery.
- d. Use efficient silencers on equipment air intakes.
- e. Use efficient intake and exhaust mufflers on internal combustion engines that are maintained so equipment performs below noise levels specified.
- f. Line hoppers and storage bins with sound deadening material.
- g. Conduct truck loading, unloading, and hauling operations so that noise is kept to a minimum.
3. Measure sound level for noise exposure due to the construction at least once every five successive working days while work is being performed above 55 dB(A) noise level. Measure noise exposure at the property line or 15 m (50 feet) from the noise source, whichever is

greater. Measure the sound levels on the A weighing network of a General Purpose sound level meter at slow response. To minimize the effect of reflective sound waves at buildings, take measurements at 900 to 1800 mm (three to six feet) in front of any building face.

Submit the recorded information to the Resident Engineer noting any problems and the alternatives for mitigating actions.

- E. Restoration of Damaged Property: If any direct or indirect damage is done to public or private property resulting from any act, omission, neglect, or misconduct, the Contractor shall restore the damaged property to a condition equal to that existing before the damage at no additional cost to the Government. Repair, rebuild, or restore property as directed or make good such damage in an acceptable manner.
- F. Final Clean-up: On completion of project and after removal of all debris, rubbish, and temporary construction, Contractor shall leave the construction area in a clean condition satisfactory to the Resident Engineer. Cleaning shall include off the station disposal of all items and materials not required to be salvaged, as well as all debris and rubbish resulting from demolition and new work operations.

- - - E N D - - -

THIS PAGE INTENTIONALLY LEFT BLANK

SECTION 01 58 16
TEMPORARY INTERIOR SIGNAGE

PART 1 GENERAL

DESCRIPTION

This section specifies temporary interior signs.

PART 2 PRODUCTS

2.1 TEMPORARY SIGNS

- A. Fabricate from 50 Kg (110 pound) mat finish white paper.
- B. Cut to 100 mm (4-inch) wide by 300 mm (12 inch) long size tag.
- C. Punch 3 mm (1/8-inch) diameter hole centered on 100 mm (4-inch) dimension of tag. Edge of Hole spaced approximately 13 mm (1/2-inch) from one end on tag.
- D. Reinforce hole on both sides with gummed cloth washer or other suitable material capable of preventing tie pulling through paper edge.
- E. Ties: Steel wire 0.3 mm (0.0120-inch) thick, attach to tag with twist tie, leaving 150 mm (6-inch) long free ends.

PART 3 EXECUTION

3.1 INSTALLATION

- A. Install temporary signs attached to room door frame or room door knob, lever, or pull for doors on corridor openings.
- B. Signs with computer printed text having approximately 3 mm (1/8-inch) wide stroke for clearly legible numbers or letters.
- C. Identify room with numbers as designated on floor plans.

3.2 LOCATION

- A. Install on doors that have room, corridor, and space numbers shown.
- B. Doors that do not require signs are as follows:
 - 1. Corridor barrier doors (cross-corridor) in corridor with same number.
 - 2. Folding doors or partitions.
 - 3. Toilet or bathroom doors within and between rooms.
 - 4. Communicating doors in partitions between rooms with corridor entrance doors.
 - 5. Closet doors within rooms.
- C. Replace missing, damaged, or illegible signs.

- - - E N D - - -

THIS PAGE INTENTIONALLY LEFT BLANK

SECTION 01 74 19
CONSTRUCTION WASTE MANAGEMENT**PART 1 - GENERAL****1.1 DESCRIPTION**

- A. This section specifies the requirements for the management of non-hazardous building construction and demolition waste.
- B. Waste disposal in landfills shall be minimized to the greatest extent possible. Of the inevitable waste that is generated, as much of the waste material as economically feasible shall be salvaged, recycled or reused.
- C. Contractor shall use all reasonable means to divert construction and demolition waste from landfills and incinerators, and facilitate their salvage and recycle not limited to the following:
 - 1. Waste Management Plan development and implementation.
 - 2. Techniques to minimize waste generation.
 - 3. Sorting and separating of waste materials.
 - 4. Salvage of existing materials and items for reuse or resale.
 - 5. Recycling of materials that cannot be reused or sold.
- D. At a minimum the following waste categories shall be diverted from landfills:
 - 1. Soil.
 - 2. Inerts (eg, concrete, masonry and asphalt).
 - 3. Clean dimensional wood and palette wood.
 - 4. Green waste (biodegradable landscaping materials).
 - 5. Engineered wood products (plywood, particle board and I-joists, etc).
 - 6. Metal products (eg, steel, wire, beverage containers, copper, etc).
 - 7. Cardboard, paper and packaging.
 - 8. Bitumen roofing materials.
 - 9. Plastics (eg, ABS, PVC).
 - 10. Carpet and/or pad.
 - 11. Gypsum board.
 - 12. Insulation.
 - 13. Paint.
 - 14. Fluorescent lamps.

1.2 RELATED WORK

- A. Section 02 41 00, DEMOLITION.
- B. Section 01 00 00, GENERAL REQUIREMENTS.

C. Lead Paint: Section 02 83 33.13, LEAD BASED PAINT REMOVAL AND DISPOSAL.

1.3 QUALITY ASSURANCE

A. Contractor shall practice efficient waste management when sizing, cutting and installing building products. Processes shall be employed to ensure the generation of as little waste as possible.

Construction/Demolition waste includes products of the following:

1. Excess or unusable construction materials.
2. Packaging used for construction products.
3. Poor planning and/or layout.
4. Construction error.
5. Over ordering.
6. Weather damage.
7. Contamination.
8. Mishandling.
9. Breakage.

B. Establish and maintain the management of non-hazardous building construction and demolition waste set forth herein. Conduct a site assessment to estimate the types of materials that will be generated by demolition and construction.

C. Contractor shall develop and implement procedures to recycle construction and demolition waste to a minimum of 50 percent.

D. Contractor shall be responsible for implementation of any special programs involving rebates or similar incentives related to recycling. Any revenues or savings obtained from salvage or recycling shall accrue to the contractor.

E. Contractor shall provide all demolition, removal and legal disposal of materials. Contractor shall ensure that facilities used for recycling, reuse and disposal shall be permitted for the intended use to the extent required by local, state, federal regulations. The Whole Building Design Guide website <http://www.wbdg.org/tools/cwm.php> provides a Construction Waste Management Database that contains information on companies that haul, collect, and process recyclable debris from construction projects.

F. Contractor shall assign a specific area to facilitate separation of materials for reuse, salvage, recycling, and return. Such areas are to be kept neat and clean and clearly marked in order to avoid contamination or mixing of materials.

- G. Contractor shall provide on-site instructions and supervision of separation, handling, salvaging, recycling, reuse and return methods to be used by all parties during waste generating stages.
- H. Record on daily reports any problems in complying with laws, regulations and ordinances with corrective action taken.

1.4 TERMINOLOGY

- A. Class III Landfill: A landfill that accepts non-hazardous resources such as household, commercial and industrial waste resulting from construction, remodeling, repair and demolition operations.
- B. Clean: Untreated and unpainted; uncontaminated with adhesives, oils, solvents, mastics and like products.
- C. Construction and Demolition Waste: Includes all non-hazardous resources resulting from construction, remodeling, alterations, repair and demolition operations.
- D. Dismantle: The process of parting out a building in such a way as to preserve the usefulness of its materials and components.
- E. Disposal: Acceptance of solid wastes at a legally operating facility for the purpose of land filling (includes Class III landfills and inert fills).
- F. Inert Backfill Site: A location, other than inert fill or other disposal facility, to which inert materials are taken for the purpose of filling an excavation, shoring or other soil engineering operation.
- G. Inert Fill: A facility that can legally accept inert waste, such as asphalt and concrete exclusively for the purpose of disposal.
- H. Inert Solids/Inert Waste: Non-liquid solid resources including, but not limited to, soil and concrete that does not contain hazardous waste or soluble pollutants at concentrations in excess of water-quality objectives established by a regional water board, and does not contain significant quantities of decomposable solid resources.
- I. Mixed Debris: Loads that include commingled recyclable and non-recyclable materials generated at the construction site.
- J. Mixed Debris Recycling Facility: A solid resource processing facility that accepts loads of mixed construction and demolition debris for the purpose of recovering re-usable and recyclable materials and disposing non-recyclable materials.
- K. Permitted Waste Hauler: A company that holds a valid permit to collect and transport solid wastes from individuals or businesses for the purpose of recycling or disposal.

- L. Recycling: The process of sorting, cleansing, treating, and reconstituting materials for the purpose of using the altered form in the manufacture of a new product. Recycling does not include burning, incinerating or thermally destroying solid waste.
1. On-site Recycling - Materials that are sorted and processed on site for use in an altered state in the work, i.e. concrete crushed for use as a sub-base in paving.
 2. Off-site Recycling - Materials hauled to a location and used in an altered form in the manufacture of new products.
- M. Recycling Facility: An operation that can legally accept materials for the purpose of processing the materials into an altered form for the manufacture of new products. Depending on the types of materials accepted and operating procedures, a recycling facility may or may not be required to have a solid waste facilities permit or be regulated by the local enforcement agency.
- N. Reuse: Materials that are recovered for use in the same form, on-site or off-site.
- O. Return: To give back reusable items or unused products to vendors for credit.
- P. Salvage: To remove waste materials from the site for resale or re-use by a third party.
- Q. Source-Separated Materials: Materials that are sorted by type at the site for the purpose of reuse and recycling.
- R. Solid Waste: Materials that have been designated as non-recyclable and are discarded for the purposes of disposal.
- S. Transfer Station: A facility that can legally accept solid waste for the purpose of temporarily storing the materials for re-loading onto other trucks and transporting them to a landfill for disposal, or recovering some materials for re-use or recycling.

1.5 SUBMITTALS

- A. In accordance with Section 01 33 23, SHOP DRAWINGS, PRODUCT DATA, and SAMPLES, furnish the following:
- B. Prepare and submit to the Resident Engineer a written demolition debris management plan. The plan shall include, but not be limited to, the following information:
 1. Procedures to be used for debris management.
 2. Techniques to be used to minimize waste generation.
 3. Analysis of the estimated job site waste to be generated:

- a. List of each material and quantity to be salvaged, reused, recycled.
 - b. List of each material and quantity proposed to be taken to a landfill.
4. Detailed description of the Means/Methods to be used for material handling.
 - a. On site: Material separation, storage, protection where applicable.
 - b. Off site: Transportation means and destination. Include list of materials.
 - 1) Description of materials to be site-separated and self-hauled to designated facilities.
 - 2) Description of mixed materials to be collected by designated waste haulers and removed from the site.
 - c. The names and locations of mixed debris reuse and recycling facilities or sites.
 - d. The names and locations of trash disposal landfill facilities or sites.
 - e. Documentation that the facilities or sites are approved to receive the materials.
- C. Designated Manager responsible for instructing personnel, supervising, documenting and administer over meetings relevant to the Waste Management Plan.
- D. Monthly summary of construction and demolition debris diversion and disposal, quantifying all materials generated at the work site and disposed of or diverted from disposal through recycling.

1.6 APPLICABLE PUBLICATIONS

- A. Publications listed below form a part of this specification to the extent referenced. Publications are referenced by the basic designation only. In the event that criteria requirements conflict, the most stringent requirements shall be met.
- B. U.S. Green Building Council (USGBC):
LEED Green Building Rating System for New Construction

1.7 RECORDS

Maintain records to document the quantity of waste generated; the quantity of waste diverted through sale, reuse, or recycling; and the quantity of waste disposed by landfill or incineration. Records shall be kept in accordance with the LEED Reference Guide and LEED Template.

PART 2 - PRODUCTS**2.1 MATERIALS**

- A. List of each material and quantity to be salvaged, recycled, reused.
- B. List of each material and quantity proposed to be taken to a landfill.
- C. Material tracking data: Receiving parties, dates removed, transportation costs, weight tickets, tipping fees, manifests, invoices, net total costs or savings.

PART 3 - EXECUTION**3.1 COLLECTION**

- A. Provide all necessary containers, bins and storage areas to facilitate effective waste management.
- B. Clearly identify containers, bins and storage areas so that recyclable materials are separated from trash and can be transported to respective recycling facility for processing.
- C. Hazardous wastes shall be separated, stored, disposed of according to local, state, federal regulations.

3.2 DISPOSAL

- A. Contractor shall be responsible for transporting and disposing of materials that cannot be delivered to a source-separated or mixed materials recycling facility to a transfer station or disposal facility that can accept the materials in accordance with state and federal regulations.
- B. Construction or demolition materials with no practical reuse or that cannot be salvaged or recycled shall be disposed of at a landfill or incinerator.

3.3 REPORT

- A. With each application for progress payment, submit a summary of construction and demolition debris diversion and disposal including beginning and ending dates of period covered.
- B. Quantify all materials diverted from landfill disposal through salvage or recycling during the period with the receiving parties, dates removed, transportation costs, weight tickets, manifests, invoices. Include the net total costs or savings for each salvaged or recycled material.
- C. Quantify all materials disposed of during the period with the receiving parties, dates removed, transportation costs, weight tickets, tipping fees, manifests, invoices. Include the net total costs for each disposal.

VA PROJECT NO.: 688-400

Addition and Renovation of the Community Living Center
Department of VA Medical Center, NW Washington, DC

- - - E N D - - -

THIS PAGE INTENTIONALLY LEFT BLANK

SECTION 01 77 00
CLOSEOUT PROCEDURES

1.1 RELATED DOCUMENTS

- A. Drawings and general provisions of the Contract, including General and Supplementary Conditions and other Division 01 Specification Sections, apply to this Section.

1.2 SUMMARY

- A. Section includes administrative and procedural requirements for contract closeout, including, but not limited to, the following:
 - 1. Substantial Completion procedures.
 - 2. Final completion procedures.
 - 3. Warranties.
 - 4. Final cleaning.
 - 5. Repair of the Work.

1.3 ACTION SUBMITTALS

- A. Product Data: For cleaning agents.
- B. Contractor's List of Incomplete Items: Initial submittal at Substantial Completion.
- C. Certified List of Incomplete Items: Final submittal at Final Completion.

1.4 CLOSEOUT SUBMITTALS

- A. Certificates of Release: From authorities having jurisdiction.
- B. Certificate of Insurance: For continuing coverage.
- C. Field Report: For pest control inspection.

1.5 MAINTENANCE MATERIAL SUBMITTALS

- A. Schedule of Maintenance Material Items: For maintenance material submittal items specified in other Sections.

1.6 SUBSTANTIAL COMPLETION PROCEDURES

- A. Contractor's List of Incomplete Items: Prepare and submit a list of items to be completed and corrected (Contractor's punch list),

indicating the value of each item on the list and reasons why the Work is incomplete.

- B. Submittals Prior to Substantial Completion: Complete the following a minimum of **10** days prior to requesting inspection for determining date of Substantial Completion. List items below that are incomplete at time of request.

1. Certificates of Release: Obtain and submit releases from authorities having jurisdiction permitting Owner unrestricted use of the Work and access to services and utilities. Include occupancy permits, operating certificates, and similar releases.
2. Submit closeout submittals specified in other Division 01 Sections, including project record documents, operation and maintenance manuals, final completion construction photographic documentation, damage or settlement surveys, property surveys, and similar final record information.
3. Submit closeout submittals specified in individual Sections, including specific warranties, workmanship bonds, maintenance service agreements, final certifications, and similar documents.
4. Submit maintenance material submittals specified in individual Sections, including tools, spare parts, extra materials, and similar items, and deliver to location designated by **Architect**. Label with manufacturer's name and model number where applicable.
5. Submit test/adjust/balance records.
6. Submit sustainable design submittals not previously submitted.
7. Submit changeover information related to Owner's occupancy, use, operation, and maintenance.

- C. Inspection: Submit a written request for inspection to determine Substantial Completion a minimum of **10** days prior to date the work will be completed and ready for final inspection and tests. On receipt of request, Architect will either proceed with inspection or notify Contractor of unfulfilled requirements. Architect will prepare the Certificate of Substantial Completion after inspection or will notify Contractor of items, either on Contractor's list or additional items identified by Architect, that must be completed or corrected before certificate will be issued.

1. Reinspection: Request reinspection when the Work identified in previous inspections as incomplete is completed or corrected.
2. Results of completed inspection will form the basis of requirements for final completion.

1.7 FINAL COMPLETION PROCEDURES

- A. Submittals Prior to Final Completion: Before requesting final inspection for determining final completion, complete the following:

1. Submit a final Application for Payment according to Section 012900 "Payment Procedures."
2. Certified List of Incomplete Items: Submit certified copy of Architect's Substantial Completion inspection list of items to be completed or corrected (punch list), endorsed and dated by

Architect. Certified copy of the list shall state that each item has been completed or otherwise resolved for acceptance.

3. Certificate of Insurance: Submit evidence of final, continuing insurance coverage complying with insurance requirements.
4. Submit pest-control final inspection report.

B. Inspection: Submit a written request for final inspection to determine acceptance a minimum of 10 days prior to date the work will be completed and ready for final inspection and tests. On receipt of request, Architect will either proceed with inspection or notify Contractor of unfulfilled requirements. Architect will prepare a final Certificate for Payment after inspection or will notify Contractor of construction that must be completed or corrected before certificate will be issued.

1. Reinspection: Request reinspection when the Work identified in previous inspections as incomplete is completed or corrected.

1.8 LIST OF INCOMPLETE ITEMS (PUNCH LIST)

A. Organization of List: Include name and identification of each space and area affected by construction operations for incomplete items and items needing correction including, if necessary, areas disturbed by Contractor that are outside the limits of construction.

1. Organize list of spaces in sequential order.
2. Organize items applying to each space by major element, including categories for ceiling, individual walls, floors, equipment, and building systems.
3. Include the following information at the top of each page:
 - a. Project name.
 - b. Date.
 - c. Name of Architect.
 - d. Name of Contractor.
 - e. Page number.
4. Submit list of incomplete items in the following format:
 - a. **Three** paper copies. Architect will return **two** copies.

1.9 SUBMITTAL OF PROJECT WARRANTIES

- A. Time of Submittal: Submit written warranties on request of Architect for designated portions of the Work where commencement of warranties other than date of Substantial Completion is indicated, or when delay in submittal of warranties might limit Owner's rights under warranty.
- B. Partial Occupancy: Submit properly executed warranties within **15** days of completion of designated portions of the Work that are completed and occupied or used by Owner during construction period by separate agreement with Contractor.
- C. Organize warranty documents into an orderly sequence based on the table of contents of Project Manual.

1. Bind warranties and bonds in heavy-duty, three-ring, vinyl-covered, loose-leaf binders, thickness as necessary to accommodate contents, and sized to receive 8-1/2-by-11-inch (215-by-280-mm) paper.
 2. Provide heavy paper dividers with plastic-covered tabs for each separate warranty. Mark tab to identify the product or installation. Provide a typed description of the product or installation, including the name of the product and the name, address, and telephone number of Installer.
 3. Identify each binder on the front and spine with the typed or printed title "WARRANTIES," Project name, and name of Contractor.
 4. Warranty Electronic File: Scan warranties and bonds and assemble complete warranty and bond submittal package into a single indexed electronic PDF file with links enabling navigation to each item. Provide bookmarked table of contents at beginning of document.
- D. Provide additional copies of each warranty to include in operation and maintenance manuals.

PART 2 - PRODUCTS

2.1 MATERIALS

- A. Cleaning Agents: Use cleaning materials and agents recommended by manufacturer or fabricator of the surface to be cleaned. Do not use cleaning agents that are potentially hazardous to health or property or that might damage finished surfaces.

PART 3 - EXECUTION

3.1 FINAL CLEANING

- A. General: Perform final cleaning. Conduct cleaning and waste-removal operations to comply with local laws and ordinances and Federal and local environmental and antipollution regulations.
- B. Cleaning: Employ experienced workers or professional cleaners for final cleaning. Clean each surface or unit to condition expected in an average commercial building cleaning and maintenance program. Comply with manufacturer's written instructions.
1. Complete the following cleaning operations before requesting inspection for certification of Substantial Completion for entire Project or for a designated portion of Project:
 - a. Clean Project site, yard, and grounds, in areas disturbed by construction activities, including landscape development areas, of rubbish, waste material, litter, and other foreign substances.
 - b. Sweep paved areas broom clean. Remove petrochemical spills, stains, and other foreign deposits.

- c. Rake grounds that are neither planted nor paved to a smooth, even-textured surface.
 - d. Remove tools, construction equipment, machinery, and surplus material from Project site.
 - e. Remove snow and ice to provide safe access to building.
 - f. Clean exposed exterior and interior hard-surfaced finishes to a dirt-free condition, free of stains, films, and similar foreign substances. Avoid disturbing natural weathering of exterior surfaces. Restore reflective surfaces to their original condition.
 - g. Remove debris and surface dust from limited access spaces, including roofs, plenums, shafts, trenches, equipment vaults, manholes, attics, and similar spaces.
 - h. Sweep concrete floors broom clean in unoccupied spaces.
 - i. Vacuum carpet and similar soft surfaces, removing debris and excess nap; clean according to manufacturer's recommendations if visible soil or stains remain.
 - j. Clean transparent materials, including mirrors and glass in doors and windows. Remove glazing compounds and other noticeable, vision-obscuring materials. Polish mirrors and glass, taking care not to scratch surfaces.
 - k. Remove labels that are not permanent.
 - l. Wipe surfaces of mechanical and electrical equipment and similar equipment. Remove excess lubrication, paint and mortar droppings, and other foreign substances.
 - m. Clean plumbing fixtures to a sanitary condition, free of stains, including stains resulting from water exposure.
 - n. Replace disposable air filters and clean permanent air filters. Clean exposed surfaces of diffusers, registers, and grills.
 - o. Clean ducts, blowers, and coils if units were operated without filters during construction or that display contamination with particulate matter on inspection.
 - p. Clean light fixtures, lamps, globes, and reflectors to function with full efficiency.
 - q. Leave Project clean and ready for occupancy.
- C. Pest Control: Comply with pest control requirements in Section 015000 "Temporary Facilities and Controls." Prepare written report.
- D. Construction Waste Disposal: Comply with waste disposal requirements in Section 01 74 19 "Construction Waste Management and Disposal."
- 3.2 REPAIR OF THE WORK
- A. Complete repair and restoration operations before requesting inspection for determination of Substantial Completion.
 - B. Repair or remove and replace defective construction. Repairing includes replacing defective parts, refinishing damaged surfaces, touching up with matching materials, and properly adjusting operating equipment. Where damaged or worn items cannot be repaired or restored, provide replacements. Remove and replace operating components that cannot be repaired. Restore damaged construction and permanent facilities used during construction to specified condition.

1. Remove and replace chipped, scratched, and broken glass, reflective surfaces, and other damaged transparent materials.
2. Touch up and otherwise repair and restore marred or exposed finishes and surfaces. Replace finishes and surfaces that already show evidence of repair or restoration.
 - a. Do not paint over "UL" and other required labels and identification, including mechanical and electrical nameplates. Remove paint applied to required labels and identification.
3. Replace parts subject to operating conditions during construction that may impede operation or reduce longevity.
4. Replace burned-out bulbs, bulbs noticeably dimmed by hours of use, and defective and noisy starters in fluorescent and mercury vapor fixtures to comply with requirements for new fixtures.

END

SECTION 01 81 11
SUSTAINABLE DESIGN REQUIREMENTS

PART 1 - GENERAL

1.1 SUMMARY

This Section describes general requirements and procedures to comply with the Guiding Principles for Leadership in High Performance and Sustainable Buildings Memorandum of Understanding incorporated in the Executive Orders 13423 and 13514; Energy Policy Act of 2005 (EPA 2005) and the Energy Independence and Security Act of 2007 (EISA 2007).

1.2 OBJECTIVES

- A. To maximize resource efficiency and reduce the environmental impacts of construction and operation, the Contractor during the construction phase of this project shall implement the following procedures:
 - 1. Select products that minimize consumption of energy, water and non-renewable resources, while minimizing the amounts of pollution resulting from the production and employment of building technologies. It is the intent of this project to conform with EPA's Five Guiding Principles on environmentally preferable purchasing. The five principles are:
 - a. Include environmental considerations as part of the normal purchasing process.
 - b. Emphasize pollution prevention early in the purchasing process.
 - c. Examine multiple environmental attributes throughout a product's or service's life cycle.
 - d. Compare relevant environmental impacts when selecting products and services.
 - e. Collect and base purchasing decisions on accurate and meaningful information about environmental performance.
 - 2. Control sources for potential Indoor Air Quality (IAQ) pollutants by controlled selection of materials and processes used in project construction in order to attain superior IAQ.
 - 3. Products and processes that achieve the above objectives to the extent currently possible and practical have been selected and included in these Construction Documents. The Contractor is responsible to maintain and support these objectives in developing means and methods for performing the work of this Contract and in proposing product substitutions and/or changes to specified processes.

4. Use building practices that insure construction debris and particulates do not contaminate or enter duct work prior to system startup and turn over.

1.3 RELATED DOCUMENTS

- A. Section 01 74 19 CONSTRUCTION WASTE MANAGEMENT
- B. Section 01 91 00 GENERAL COMMISSIONING REQUIREMENTS

1.4 DEFINITIONS

- A. Agrifiber Products: Composite panel products derived from agricultural fiber
- B. Biobased Product: As defined in the 2002 Farm Bill, a product determined by the Secretary to be a commercial or industrial product (other than food or feed) that is composed, in whole or in significant part, of biological products or renewable domestic agricultural materials (including plant, animal, and marine materials) or forestry materials
- C. Biobased Content: The weight of the biobased material divided by the total weight of the product and expressed as a percentage by weight
- D. Certificates of Chain-of-Custody: Certificates signed by manufacturers certifying that wood used to make products has been tracked through its extraction and fabrication to ensure that it was obtained from forests certified by a specified certification program
- E. Composite Wood: A product consisting of wood fiber or other plant particles bonded together by a resin or binder
- F. Construction and Demolition Waste: Includes solid wastes, such as building materials, packaging, rubbish, debris, and rubble resulting from construction, remodeling, repair and demolition operations. A construction waste management plan is to be provided by the Contractor as defined in Section 01 74 19.
- G. Third Party Certification: Certification of levels of environmental achievement by nationally recognized sustainability rating system.
- H. Light Pollution: Light that extends beyond its source such that the additional light is wasted in an unwanted area or in an area where it inhibits view of the night sky
- I. Recycled Content Materials: Products that contain pre-consumer or post-consumer materials as all or part of their feedstock
- J. Post-Consumer Recycled Content: The percentage by weight of constituent materials that have been recovered or otherwise diverted from the solid-waste stream after consumer use

- K. Pre-Consumer Recycled Content: Materials that have been recovered or otherwise diverted from the solid-waste stream during the manufacturing process. Pre-consumer content must be material that would not have otherwise entered the waste stream as per Section 5 of the FTC Act, Part 260 "Guidelines for the Use of Environmental Marketing Claims": www.ftc.gov/bcp/grnrule/guides980427
- L. Regional Materials: Materials that are extracted, harvested, recovered, and manufactured within a radius of 250 miles (400 km) from the Project site
- M. Salvaged or Reused Materials: Materials extracted from existing buildings in order to be reused in other buildings without being manufactured
- N. Sealant: Any material that fills and seals gaps between other materials
- O. Type 1 Finishes: Materials and finishes which have a potential for short-term levels of off gassing from chemicals inherent in their manufacturing process, or which are applied in a form requiring vehicles or carriers for spreading which release a high level of particulate matter in the process of installation and/or curing.
- P. Type 2 Finishes: "Fuzzy" materials and finishes which are woven, fibrous, or porous in nature and tend to adsorb chemicals offgas
- Q. Volatile Organic Compounds (VOCs): Any compound of carbon, excluding carbon monoxide, carbon dioxide, carbonic acid, metallic carbides or carbonates, and ammonium carbonate, which participates in atmospheric photochemical reactions. Compounds that have negligible photochemical reactivity, listed in EPA 40 CFR 51.100(s), are also excluded from this regulatory definition.

1.5 SUBMITTALS

- A. Sustainable Design Submittals:
 - 1. Alternative Transportation: Provide manufacturer's cut sheets for all bike racks installed on site, including the total number of bicycle storage slots provided. Also, provide manufacturer's cut sheets for any alternative-fuel refueling stations installed on site, including fueling capacity information for an 8-hour period.
 - 2. Heat Island Effect:
 - a. Site Paving: Provide manufacturer's cut sheets for all impervious paving materials, highlighting the Solar Reflectance Index (SRI) of the material. Also, provide cut sheets for all pervious paving materials.

- b. Roofing Materials: Submittals for roofing materials must include manufacturer's cut sheets or product data highlighting the Solar Reflectance Index (SRI) of the material.
3. Exterior Lighting Fixtures: Submittals must include cut sheets with manufacturer's data on initial fixture lumens above 90° from nadir for all exterior lighting fixtures, and, for parking lot lighting, verification that the fixtures are classified by the IESNA as "full cutoff" (FCO); OR provide documentation that exterior luminaires are IDA-Approved as Dark-Sky Friendly by the International Dark Sky Association (IDA) Fixture Seal of Approval Program.
 4. Irrigation Systems: Provide manufacturer's cut sheets for all permanent landscape irrigation system components and for any rainwater harvesting system components, such as cisterns.
 5. Water Conserving Fixtures: Submittals must include manufacturer's cut sheets for all water-consuming plumbing fixtures and fittings (toilets, urinals, faucets, showerheads, etc.) highlighting maximum flow rates and/or flush rates. Include cut sheets for any automatic faucet-control devices.
 6. Process Water Use: Provide manufacturer's cut sheets for all water-consuming commercial equipment (clothes washers, dishwashers, ice machines, etc.), highlighting water consumption performance. Include manufacturer's cut sheets or product data for any cooling towers, highlighting water consumption estimates, water use reduction measures, and corrosion inhibitors.
 7. Elimination of CFCs AND HCFCs: Provide manufacturer's cut sheets for all cooling equipment with manufacturer's product data, highlighting refrigerants; provide manufacturer's cut sheets for all fire-suppression equipment, highlighting fire-suppression agents; provide manufacturer's cut-sheets for all polystyrene insulation (XPS) and closed-cell spray foam polyurethane insulation, highlighting the blowing agent(s).
 8. Appliances and Equipment: Provide copies of manufacturer's product data for all Energy Star eligible equipment and appliances, including office equipment, computers and printers, electronics, and commercial food service equipment (excluding HVAC and lighting components), verifying compliance with EPA's Energy Star program.
 9. On-Site Renewable Energy Systems: Provide cut sheets and manufacturer's product data for all on-site renewable energy

generating components and equipment, including documentation of output capacity.

10. Measurement and Verification Systems: Provide cut sheets and manufacturer's product data for all controls systems, highlighting electrical metering and trending capability components.
11. Salvaged or Reused Materials: Provide documentation that lists each salvaged or reused material, the source or vendor of the material, the purchase price, and the replacement cost if greater than the purchase price.
12. Recycled Content: Submittals for all materials with recycled content (excluding MEP systems equipment and components) must include the following documentation: Manufacturer's product data, product literature, or a letter from the manufacturer verifying the percentage of post-consumer and pre-consumer recycled content (by weight) of each material or product
 - a. An electronic spreadsheet that tabulates the Project's total materials cost and combined recycled content value (defined as the sum of the post-consumer recycled content value plus one-half of the pre-consumer recycled content value) expressed as a percentage of total materials cost. This spreadsheet shall be submitted every third month with the Contractor's Certificate and Application for Payment. It should indicate, on an ongoing basis, line items for each material, including cost, pre-consumer recycled content, post-consumer recycled content, and combined recycled content value.
13. Regional Materials: Submittals for all products or materials expected to contribute to the regional calculation (excluding MEP systems equipment and components) must include the following documentation:
 - a. Cost of each material or product, excluding cost of labor and equipment for installation
 - b. Location of product manufacture and distance from point of manufacture to the Project Site
 - c. Location of point of extraction, harvest, or recovery for each raw material in each product and distance from the point of extraction, harvest, or recovery to the Project Site.
 - d. Manufacturer's product data, product literature, or a letter from the manufacturer verifying the location and distance from the

Project Site to the point of manufacture for each regional material

- e. Manufacturer's product data, product literature, or a letter from the manufacturer verifying the location and distance from the Project Site to the point of extraction, harvest, or recovery for each regional material or product, including, at a minimum, gravel and fill, planting materials, concrete, masonry, and GWB
 - f. An electronic spreadsheet that tabulates the Project's total materials cost and regional materials value, expressed as a percentage of total materials cost. This spreadsheet shall be submitted every third month with the Contractor's Certificate and Application for Payment. It should indicate on an ongoing basis, line items for each material, including cost, location of manufacture, distance from manufacturing plant to the Project Site, location of raw material extraction, and distance from extraction point to the Project Site.
14. Outdoor Air Delivery Monitoring: Provide manufacturer's cut sheets highlighting the installed carbon dioxide monitoring system components and sequence of controls shop drawing documentation, including CO2 differential set-points and alarm capabilities.
15. Interior Adhesives and Sealants: Submittals for all field-applied adhesives and sealants, which have a potential impact on indoor air, must include manufacturer's MSDSs or other Product Data highlighting VOC content.
- a. Provide manufacturers' documentation verifying all adhesives used to apply laminates, whether shop-applied or field-applied, contain no urea-formaldehyde.
16. Interior Paints and Coatings: Submittals for all field-applied paints and coatings, which have a potential impact on indoor air, must include manufacturer's MSDSs or other Product Data highlighting VOC content
17. Exterior Paints and Coatings: Submittals for all field-applied paints and coatings, which have a potential impact on ambient air quality, must include manufacturer's MSDSs or other manufacturer's Product Data highlighting VOC content.
18. Floorcoverings:
- a. Carpet Systems: Submittals for all carpet must include the following:

- 1) A copy of an assessment from the Building for Environmental and Economic Sustainability (BEES) software model, either Version 3.0 or 4.0, with parameters of the model set as described by this specification section.
- 2) Manufacturer's product data verifying that all carpet systems meet or exceed the testing and product requirements of the Carpet and Rug Institute Green Label Plus program.
- b. Engineered Wood Flooring: Submittals for all engineered wood flooring must include manufacturer's product data verifying certification under either the Greenguard or FloorScore indoor emissions testing program.
19. Composite Wood and Agrifiber Binders: Submittals for all composite wood and agrifiber products (including but not limited to particleboard, wheatboard, strawboard, agriboard products, engineered wood components, solid-core wood doors, OSB, MDF, and plywood products) must include manufacturer's product data verifying that these products contain no urea-formaldehyde resins.
20. Systems Furniture and Seating: Provide manufacturer's product data verifying that all systems furniture and seating products meet the requirements of one of the following:
 - a. Greenguard certification
 - b. SCS Indoor Advantage certification
 - c. SCS Indoor Advantage Gold certification
 - d. BIFMA Standard X7.1-2005, as tested to BIFMA method M7.1-2005 and as verified by an independent laboratory
 - e. Calculated indoor air concentration limits for furniture systems and seating determined by the U.S. EPA's Environmental Technology Verification Large Chamber Test Protocol for Measuring Emissions of VOCs and Aldehydes (September 1999) testing protocol as conducted in an independent air quality testing laboratory
21. Entryway Systems: Provide manufacturer's cut sheets for all walk-off systems installed to capture particulates, including permanently installed grates, grilles, slotted systems, direct glue-down walk-off mats, and non-permanent roll-out mats.
22. Air Filtration: Provide manufacturer's cut sheets and product data highlighting the following:

- a. Minimum Efficiency Reporting Value (MERV) for filtration media in all air handling units (AHUs) per ASHRAE HVAC Design Manual for Hospitals and Clinics.
 - b. Minimum Efficiency Reporting Value (MERV) for filtration media installed at return air grilles during construction if permanently installed AHUs are used during construction. See above for requirements
23. Mercury in Lighting: Provide manufacturer's cut sheets or product data for all fluorescent or HID lamps highlighting mercury content.
24. Lighting Controls: Provide manufacturer's cut sheets and shop drawing documentation highlighting all lighting controls systems components.
25. Thermal Comfort Controls: Provide manufacturer's cut sheets and shop drawing documentation highlighting all thermal comfort-control systems components.
26. Blended Cement: It is the intent of this specification to reduce CO₂ emissions and other environmentally detrimental effects resulting from the production of portland cement by requiring that all concrete mixes, in aggregate, utilize blended cement mixes to displace portland cement as specified in Section 03 30 00, CONCRETE typically included in conventional construction. Provide the following submittals:
- a. Copies of concrete design mixes for all installed concrete
 - b. Copies of typical regional baseline concrete design mixes for all compressive strengths used on the Project
 - c. Quantities in cubic yards of each installed concrete mix
27. Gypsum Wall Board: Provide manufacturer's cut sheets or product data verifying that all gypsum wallboard products are moisture and mold-resistant.
28. Fiberglass Insulation: Provide manufacturer's cut sheets or product data verifying that fiberglass batt insulation contains no urea-formaldehyde.
29. Duct Acoustical Insulation: Provide manufacturer's cut sheets or product data verifying that mechanical sound insulation materials in air distribution ducts consists of an impervious, non-porous coatings that prevent dust from accumulating in the insulating materials.

30. Green Housekeeping: Provide documentation that all cleaning products and janitorial paper products meet the VOC limits and content requirements of this specification section.
- B. Project Materials Cost Data: Provide a spreadsheet in an electronic file indicating the total cost for the Project and the total cost of building materials used for the Project, as follows:
1. Not more than 60 days after the Preconstruction Meeting, the General Contractor shall provide to the Owner and Architect a preliminary schedule of materials costs for all materials used for the Project organized by specification section. Exclude labor costs and all mechanical, electrical, and plumbing (MEP) systems materials and labor costs. Include the following:
 - a. Identify each reused or salvaged material, its cost, and its replacement value.
 - b. Identify each recycled-content material, its post-consumer and pre-consumer recycled content as a percentage the product's weight, its cost, its combined recycled content value (defined as the sum of the post-consumer recycled content value plus one-half of the pre-consumer recycled content value), and the total combined recycled content value for all materials as a percentage of total materials costs.
 - c. Identify each regional material, its cost, its manufacturing location, the distance of this location from the Project site, the source location for each raw material component of the material, the distance of these extraction locations from the Project site, and the total value of regional materials as a percentage of total materials costs.
 - d. Identify each biobased material, its source, its cost, and the total value of biobased materials as a percentage of total materials costs. Also provide the total value of rapidly renewable materials (materials made from plants that are harvested in less than a 10-year cycle) as a percentage of total materials costs.
 - e. Identify each wood-based material, its cost, the total wood-based materials cost, each FSC Certified wood material, its cost, and the total value of Certified wood as a percentage of total wood-based materials costs.

2. Provide final versions of the above spreadsheets to the Owner and Architect not more than 14 days after Substantial Completion.
- C. Construction Waste Management: See Section 01 74 19 "Construction Waste Management" for submittal requirements.
- D. Construction Indoor Air Quality (IAQ) Management: Submittals must include the following:
 1. Not more than 30 days after the Preconstruction Meeting, prepare and submit for the Architect and Owner's approval, an electronic copy of the draft Construction IAQ Management Plan in an electronic file including, but not limited to, descriptions of the following:
 2. Instruction procedures for meeting or exceeding the minimum requirements of the Sheet Metal and Air Conditioning National Contractors Association (SMACNA) IAQ Guidelines for Occupied Buildings Under Construction, 1995, Chapter 3, including procedures for HVAC Protection, Source Control, Pathway Interruption, Housekeeping, and Scheduling
 - a. Instruction procedures for protecting absorptive materials stored on-site or installed from moisture damage
 - b. Schedule of submission to Architect of photographs of on-site construction IAQ management measures such as protection of ducts and on-site stored oil installed absorptive materials
 - c. Instruction procedures if air handlers must be used during construction, including a description of filtration media to be used at each return air grille
 - d. Instruction procedure for replacing all air-filtration media immediately prior to occupancy after completion of construction, including a description of filtration media to be used at each air handling or air supply unit
 3. Not more than 30 days following receipt of the approved draft CIAQMP, submit an electronic copy of the approved CIAQMP in an electronic file, along with the following:
 - a. Manufacturer's cut sheets and product data highlighting the Minimum Efficiency Reporting Value (MERV) for all filtration media to be installed at return air grilles during construction if permanently installed AHUs are used during construction.
 - b. Manufacturer's cut sheets and product data highlighting the Minimum Efficiency Reporting Value (MERV) for filtration media in all air handling units (AHUs).

4. Not more than 14 days after Substantial Completion provide the following:
 - a. Documentation verifying required replacement of air filtration media in all air handling units (AHUs) after the completion of construction and prior to occupancy and, if applicable, required installation of filtration during construction.
 - b. Minimum of 18 Construction photographs: Six photographs taken on three different occasions during construction of the SMACNA approaches employed, along with a brief description of each approach, documenting implementation of the IAQ management measures, such as protection of ducts and on-site stored or installed absorptive materials.
 - c. A copy of the report from testing and inspecting agency documenting the results of IAQ testing, demonstrating conformance with IAQ testing procedures and requirements.
- E. Commissioning: See Section 01 91 00 "General Commissioning Requirements" for submittal requirements.
- F. Sustainable Design Progress Reports: Concurrent with each Application for Payment, submit reports for the following:
 1. Construction Waste Management: Waste reduction progress reports and logs complying with the requirements of Section 01 74 19 "Construction Waste Management."
 2. Construction IAQ Management: See details below under Section 3.2 Construction Indoor Air Quality Management for Construction IAQ management progress report requirements.

1.6 QUALITY ASSURANCE

- A. Preconstruction Meeting: After award of Contract and prior to the commencement of the Work, schedule and conduct meeting with Owner, Architect, and all Subcontractors to discuss the Construction Waste Management Plan, the required Construction Indoor Air Quality (IAQ) Management Plan, and all other Sustainable Design Requirements. The purpose of this meeting is to develop a mutual understanding of the Project's Sustainable Design Requirements and coordination of the Contractor's management of these requirements with the Contracting Officer and the Construction Quality Manager.
- B. Construction Job Conferences: The status of compliance with the Sustainable Design Requirements of these specifications will be an

agenda item at all regular job meetings conducted during the course of work at the site.

PART 2 - PRODUCTS

2.1 PRODUCT ENVIRONMENTAL REQUIREMENTS

- A. Site Clearing: Topsoil shall be provided by the Contractor from on-site material which has been stockpiled for reuse. Off-site borrow should only be used when on-site sources are exhausted. Chip and/or compost on site all vegetated material identified for removal.
- B. Do not burn rubbish, organic matter, etc. or any material on the site. Dispose of legally in accordance with Specifications Sections 01 74 19.
- C. Roofing Materials: All roofing systems, other than vegetated roof systems, must comply with the following requirements:
 - 1. Roofing Materials: Light-colored, reflective, and high-emissivity roofing helps to reduce localized heat build-up from roof surfaces that contribute to the urban heat island effect.
- D. Exterior Lighting Fixtures:
 - 1. All exterior luminaires must emit 0% of the total initial designed fixture lumens at an angle above 90° from nadir and/or meet the requirements of the Dark Sky certification program.
 - 2. Exterior lighting cannot exceed 80% of the lighting power densities defined by ASHRAE/IESNA Standard 90.1-2004, Exterior Lighting Section, without amendments.
 - 3. No lighting of building facades or landscape features is permitted.
- E. Herbicides and Pest Control: Herbicides shall not be permitted, and pest control measures shall utilize EPA-registered biopesticides only.
- F. Landscape Irrigation: Use water-efficient landscape and irrigation strategies, including water reuse and recycling, to reduce outdoor potable water consumption by a minimum of 50 percent over that consumed by conventional means (plant species and plant densities).
- G. Water-Conserving Fixtures: Plumbing fixtures and fittings shall use in aggregate at least 20% less water than the water use baseline calculated for the building after meeting the Energy Policy Act of 1992 fixture performance requirements. Flow and flush rates shall not exceed the following:
 - 1. Toilets: no more than 1.3 gallons per flush, otherwise be dual flush 1.6/0.8 gallons per flush, and have documented bowl evacuation capability per MaP testing of at least 400 grams

2. Urinals: Waterless or Water sense rated with no more than 0.5 gallons per flush.
 3. Lavatory Faucets: 0.5 gpm with automatic faucet controls
 4. Kitchen Sink Lavatories: 2.2 gpm
 5. Showerheads: no more than 1.5gpm
- H. Process Water Use: Employ strategies that in aggregate result in 20% less water use than the process water use baseline for the building after meeting the commercial equipment and HVAC performance requirements as listed in the Table below. For equipment not addressed by EPACT 2005 or the list below, additional equipment performance requirements may be proposed provided documentation supporting the proposed benchmark or industry standard is submitted.
1. Clothes Washer: 7.5 gallons/cubic foot/cycle
 2. Dishwasher with Racks: 1.0 gallons/rack
 3. Ice Machine: 20 gallons/100 pounds ice for machines making over 175 pounds of ice per day; 30 gallons/100 pounds ice for machines making less than 175 ice per day. Avoid water-cooled machines.
 4. Food Steamer: 2 gallons/hour. Use only boilerless steamers.
 5. Pre-Rinse Spray Valves: 1.4 gallons/minute
 6. Kitchen Pot-Washing Sinks: 2.2 gallons/minute
 7. Cooling Towers: 2.3 gallons/ton-hr. water loss
- I. Elimination of CFCs AND HCFCs:
1. Ozone Protection and Greenhouse Gas Reduction: Base building cooling equipment shall contain no refrigerants other than the following: HCFC-123, HFC-134a, HFC-245fa, HFC-407c, or HFC 410a.
 2. Fire suppression systems may not contain ozone-depleting substances such as halon 1301 and 1211.
 3. Extruded polystyreneinsulation (XPS) and closed-cell spray foam polyurethane insulation shall not be manufactured with hydrochlorofluorocarbon (HCFC) blowing agents.
- J. Appliances and Equipment: All materials and equipment being installed that falls under the Energy Star or FEMP programs must be Energy Star or FEMP-rated. Eligible equipment includes refrigerators, motors, laundry equipment, office equipment and more. Refer to each program's website for a complete list.
- K. HVAC Distribution Efficiency:
1. All duct systems shall be constructed of aluminum, stainless steel or galvanized sheet metal, as deemed appropriate based on the

- application requirements. No fiberglass duct board shall be permitted.
2. All medium- and high-pressure ductwork systems shall be pressure-tested in accordance with the current SMACNA standards.
 3. All ductwork shall be externally insulated. No interior duct liner shall be permitted.
 4. Where possible, all air terminal connections shall be hard-connected with sheet metal ductwork. If flexible ductwork is used, no flexible duct extension shall be more than six feet in length.
 5. All HVAC equipment shall be isolated from the ductwork system with flexible duct connectors to minimize the transmittance of vibration.
 6. All supply and return air branch ducts shall include the appropriate style of volume damper. Air terminal devices such as grilles, registers, and diffusers shall be balanced at duct branch dampers, not at terminal face.
- L. Measurement and Verification: Install controls and monitoring devices as required by MEP divisions order to comply with International Performance Measurement & Verification Protocol (IPMVP), Volume III: Concepts and Options for Determining Energy Savings in New Construction, April 2003, Option D.
1. The IPMVP provides guidance on situation-appropriate application of measurement and verification strategies.
- M. Salvaged or Reused materials: There shall be no substitutions for specified salvaged and reused materials and products.
1. Salvaged materials: Use of salvaged materials reduces impacts of disposal and manufacturing of replacements.
- N. Recycled Content of Materials:
1. Provide building materials with recycled content such that post-consumer recycled content value plus half the pre-consumer recycled content value constitutes a minimum of 30% of the cost of materials used for the Project, exclusive of all MEP equipment, labor, and delivery costs. The Contractor shall make all attempts to maximize the procurement of materials with recycled content.
 - a. e post-consumer recycled content value of a material shall be determined by dividing the weight of post-consumer recycled content by the total weight of the material and multiplying by the cost of the material.

- b. Do not include mechanical and electrical components in the calculations.
- c. Do not include labor and delivery costs in the calculations.
- d. Recycled content of materials shall be defined according to the Federal Trade Commission's "Guide for the Use of Environmental Marketing Claims," 16 CFR 260.7 (e).
- e. Utilize all on-site existing paving materials that are scheduled for demolition as granulated fill, and include the cost of this material had it been purchased in the calculations for recycled content value.
- f. The materials in the following list must contain the minimum recycled content indicated:

Category	Minimum Recycled Content
Compost/mulch	100% post-consumer
Asphaltic Concrete Paving	25% post-consumer
Cast-in-Place Concrete	6% pre-consumer
CMU: Gray Block	20% pre-consumer
Steel Reinforcing Bars	90% combined
Structural Steel Shapes	90% combined
Steel Joists	75% combined
Steel Deck	75% combined
Steel Fabrications	60% combined
Steel Studs	30% combined
Steel Roofing	30% post-consumer
Aluminum Fabrications	35% combined
Rigid Insulation	20% pre-consumer
Batt insulation	30% combined

- g. Biobased Content:

1. For products designated by the USDA's BioPreferred program, provide products that meet or exceed USDA recommendations for biobased content, so long as products meet all other performance requirements in VA master specifications. For more information regarding the product categories covered by the BioPreferred program, visit <http://www.biopREFERRED.gov>

- - - E N D - - -

SECTION 01 91 00
GENERAL COMMISSIONING REQUIREMENTS

PART 1 - GENERAL

1.1 COMMISSIONING DESCRIPTION

- A. This Section 01 91 00 GENERAL COMMISSIONING REQUIREMENTS shall form the basis of the construction phase commissioning process and procedures. The Commissioning Agent shall add, modify, and refine the commissioning procedures, as approved by the Department of Veterans Affairs (VA), to suit field conditions and actual manufacturer's equipment, incorporate test data and procedure results, and provide detailed scheduling for all commissioning tasks.
- B. Various sections of the project specifications require equipment startup, testing, and adjusting services. Requirements for startup, testing, and adjusting services specified in the Division 7, Division 21, Division 22, Division 23, Division 26, Division 27, Division 28, and Division 31 series sections of these specifications are intended to be provided in coordination with the commissioning services and are not intended to duplicate services. The Contractor shall coordinate the work required by individual specification sections with the commissioning services requirements specified herein.
- C. Where individual testing, adjusting, or related services are required in the project specifications and not specifically required by this commissioning requirements specification, the specified services shall be provided and copies of documentation, as required by those specifications shall be submitted to the VA and the Commissioning Agent to be indexed for future reference.
- D. Where training or educational services for VA are required and specified in other sections of the specifications, including but not limited to Division 7, Division 8, Division 21, Division 22, Division 23, Division 26, Division 27, Division 28, and Division 31 series sections of the specification, these services are intended to be provided in addition to the training and educational services specified herein.
- E. Commissioning is a systematic process of verifying that the building systems perform interactively according to the construction documents and the VA's operational needs. The commissioning process shall encompass and coordinate the system documentation, equipment startup, control system calibration, testing and balancing, performance testing

and training. Commissioning during the construction and post-occupancy phases is intended to achieve the following specific objectives according to the contract documents:

1. Verify that the applicable equipment and systems are installed in accordance with the contract documents and according to the manufacturer's recommendations.
 2. Verify and document proper integrated performance of equipment and systems.
 3. Verify that Operations & Maintenance documentation is complete.
 4. Verify that all components requiring servicing can be accessed, serviced and removed without disturbing nearby components including ducts, piping, cabling or wiring.
 5. Verify that the VA's operating personnel are adequately trained to enable them to operate, monitor, adjust, maintain, and repair building systems in an effective and energy-efficient manner.
 6. Document the successful achievement of the commissioning objectives listed above.
- F. The commissioning process does not take away from or reduce the responsibility of the Contractor to provide a finished and fully functioning product.

1.2 CONTRACTUAL RELATIONSHIPS

- A. For this construction project, the Department of Veterans Affairs contracts with a Contractor to provide construction services. The contracts are administered by the VA Contracting Officer and the Resident Engineer as the designated representative of the Contracting Officer. On this project, the authority to modify the contract in any way is strictly limited to the authority of the Contracting Officer.
- B. In this project, only two contract parties are recognized and communications on contractual issues are strictly limited to VA Resident Engineer and the Contractor. It is the practice of the VA to require that communications between other parties to the contracts (Subcontractors and Vendors) be conducted through the Resident Engineer and Contractor. It is also the practice of the VA that communications between other parties of the project (Commissioning Agent and Architect/Engineer) be conducted through the Resident Engineer.
- C. Whole Building Commissioning is a process that relies upon frequent and direct communications, as well as collaboration between all parties to the construction process. By its nature, a high level of communication

and cooperation between the Commissioning Agent and all other parties (Architects, Engineers, Subcontractors, Vendors, third party testing agencies, etc.) is essential to the success of the Commissioning effort.

D. With these fundamental practices in mind, the commissioning process described herein has been developed to recognize that, in the execution of the Commissioning Process, the Commissioning Agent must develop effective methods to communicate with every member of the construction team involved in delivering commissioned systems while simultaneously respecting the exclusive contract authority of the Contracting Officer and Resident Engineer. Thus, the procedures outlined in this specification must be executed within the following limitations:

1. No communications (verbal or written) from the Commissioning Agent shall be deemed to constitute direction that modifies the terms of any contract between the Department of Veterans Affairs and the Contractor.
2. Commissioning Issues identified by the Commissioning Agent will be delivered to the Resident Engineer and copied to the designated Commissioning Representatives for the Contractor and subcontractors on the Commissioning Team for information only in order to expedite the communication process. These issues must be understood as the professional opinion of the Commissioning Agent and as suggestions for resolution.
3. In the event that any Commissioning Issues and suggested resolutions are deemed by the Resident Engineer to require either an official interpretation of the construction documents or require a modification of the contract documents, the Contracting Officer or Resident Engineer will issue an official directive to this effect.
4. All parties to the Commissioning Process shall be individually responsible for alerting the Resident Engineer of any issues that they deem to constitute a potential contract change prior to acting on these issues.
5. Authority for resolution or modification of design and construction issues rests solely with the Contracting Officer or Resident Engineer, with appropriate technical guidance from the Architect/Engineer and/or Commissioning Agent.

1.3 RELATED WORK

A. Section 01 00 00 GENERAL REQUIREMENTS.

- B. Section 01 32 16.01 ARCHITECTURAL AND ENGINEERING CPM SCHEDULES
- C. Section 01 32.16 NETWORK ANALYSIS SCHEDULES
- D. Section 01 32.16.15 PROJECT SCHEDULES (SMALL PROJECTS -
DESIGN/BID/BUILD)
- E. Section 01 32.16.16 NETWORK ANALYSIS SCHEDULES (SMALL PROJECTS -
DESIGN/BID/BUILD)
- F. Section 01 32.16.17 PROJECT SCHEDULES (SMALL PROJECTS- DESIGN/BUILD)
- G. Section 01 33 23 SHOP DRAWINGS, PRODUCT DATA, AND SAMPLES
- H. Section 01 81 11 SUSTAINABLE DESIGN REQUIREMENTS
- I. Section 07 08 00 FACILITY EXTERIOR CLOSURE COMMISSIONING.
- J. Section 21 08 00 COMMISSIONING OF FIRE PROTECTION SYSTEMS.
- K. Section 22 08 00 COMMISSIONING OF PLUMBING SYSTEMS.
- L. Section 23 08 00 COMMISSIONING OF HVAC SYSTEMS.
- M. Section 26 08 00 COMMISSIONING OF ELECTRICAL SYSTEMS.
- N. Section 27 08 00 COMMISSIONING OF COMMUNICATIONS SYSTEMS.
- O. Section 28 08 00 COMMISSIONING OF ELECTRONIC SAFETY AND SECURITY
SYSTEMS.
- P. Section 33 08 00 COMMISSIONING OF SITE UTILITIES.

1.4 SUMMARY

- A. This Section includes general requirements that apply to implementation of commissioning without regard to systems, subsystems, and equipment being commissioned.
- B. The commissioning activities have been developed to support the VA requirements to meet guidelines for Federal Leadership in Environmental, Energy, and Economic Performance.
- C. The commissioning activities have been developed to support the United States Green Building Council's (USGBC) LEED™ rating program and to support delivery of project performance in accordance with the VA requirements developed for the project to support the following credits:
 - 1. Commissioning activities and documentation for the LEED™ section on "Energy and Atmosphere" and the prerequisite of "Fundamental Building Systems Commissioning."
 - 2. Commissioning activities and documentation for the LEED™ section on "Energy and Atmosphere" requirements for the "Enhanced Building System Commissioning" credit.

3. Activities and documentation for the LEED™ section on "Measurement and Verification" requirements for the Measurement and Verification credit.

D. The commissioning activities have been developed to support the Green Buildings Initiative's Green Globes rating program and to support delivery of project performance in accordance with the VA requirements developed for the project.

1.5 ACRONYMS

List of Acronyms	
Acronym	Meaning
A/E	Architect / Engineer Design Team
AHJ	Authority Having Jurisdiction
ASHRAE	Association Society for Heating Air Condition and Refrigeration Engineers
BOD	Basis of Design
BSC	Building Systems Commissioning
CCTV	Closed Circuit Television
CD	Construction Documents
CMMS	Computerized Maintenance Management System
CO	Contracting Officer (VA)
COR	Contracting Officer's Representative (see also VA-RE)
COBie	Construction Operations Building Information Exchange
CPC	Construction Phase Commissioning
Cx	Commissioning
CxA	Commissioning Agent
CxM	Commissioning Manager
CxR	Commissioning Representative
DPC	Design Phase Commissioning
FPT	Functional Performance Test
GBI-GG	Green Building Initiative - Green Globes
HVAC	Heating, Ventilation, and Air Conditioning
LEED	Leadership in Energy and Environmental Design
NC	Department of Veterans Affairs National Cemetery
NCA	Department of Veterans Affairs National Cemetery Administration
NEBB	National Environmental Balancing Bureau
O&M	Operations & Maintenance

List of Acronyms	
Acronym	Meaning
OPR	Owner's Project Requirements
PFC	Pre-Functional Checklist
PFT	Pre-Functional Test
SD	Schematic Design
SO	Site Observation
TAB	Test Adjust and Balance
VA	Department of Veterans Affairs
VAMC	VA Medical Center
VA CFM	VA Office of Construction and Facilities Management
VACO	VA Central Office
VA PM	VA Project Manager
VA-RE	VA Resident Engineer
USGBC	United States Green Building Council

1.6 DEFINITIONS

Acceptance Phase Commissioning: Commissioning tasks executed after most construction has been completed, most Site Observations and Static Tests have been completed and Pre-Functional Testing has been completed and accepted. The main commissioning activities performed during this phase are verification that the installed systems are functional by conducting Systems Functional Performance tests and Owner Training.

Accuracy: The capability of an instrument to indicate the true value of a measured quantity.

Back Check: A back check is a verification that an agreed upon solution to a design comment has been adequately addressed in a subsequent design review

Basis of Design (BOD): The Engineer's Basis of Design is comprised of two components: the Design Criteria and the Design Narrative, these documents record the concepts, calculations, decisions, and product selections used to meet the Owner's Project Requirements (OPR) and to satisfy applicable regulatory requirements, standards, and guidelines.

Benchmarks: Benchmarks are the comparison of a building's energy usage to other similar buildings and to the building itself.. For example, ENERGY STAR Portfolio Manager is a frequently used and nationally recognized building energy benchmarking tool.

Building Information Modeling (BIM): Building Information Modeling is a parametric database which allows a building to be designed and constructed virtually in 3D, and provides reports both in 2D views and as schedules. This electronic information can be extracted and reused for pre-populating facility management CMMS systems. Building Systems Commissioning (BSC): NEBB acronym used to designate its commissioning program.

Calibrate: The act of comparing an instrument of unknown accuracy with a standard of known accuracy to detect, correlate, report, or eliminate by adjustment any variation in the accuracy of the tested instrument.

CCTV: Closed circuit Television. Normally used for security surveillance and alarm detections as part of a special electrical security system.

COBie: Construction Operations Building Information Exchange (COBie) is an electronic industry data format used to transfer information developed during design, construction, and commissioning into the Computer Maintenance Management Systems (CMMS) used to operate facilities. See the Whole Building Design Guide website for further information (<http://www.wbdg.org/resources/cobie.php>)

Commissionability: Defines a design component or construction process that has the necessary elements that will allow a system or component to be effectively measured, tested, operated and commissioned

Commissioning Agent (CxA): The qualified Commissioning Professional who administers the Cx process by managing the Cx team and overseeing the Commissioning Process. Where CxA is used in this specification it means the Commissioning Agent, members of his staff or appointed members of the commissioning team. Note that LEED uses the term Commissioning Authority in lieu of Commissioning Agent.

Commissioning Checklists: Lists of data or inspections to be verified to ensure proper system or component installation, operation, and function. Verification checklists are developed and used during all phases of the commissioning process to verify that the Owner's Project Requirements (OPR) is being achieved.

Commissioning Design Review: The commissioning design review is a collaborative review of the design professionals design documents for items pertaining to the following: owner's project requirements; basis of design; operability and maintainability (O&M) including documentation; functionality; training; energy efficiency, control

systems' sequence of operations including building automation system features; commissioning specifications and the ability to functionally test the systems.

Commissioning Issue: A condition identified by the Commissioning Agent or other member of the Commissioning Team that adversely affects the commissionability, operability, maintainability, or functionality of a system, equipment, or component. A condition that is in conflict with the Contract Documents and/or performance requirements of the installed systems and components. (See also - Commissioning Observation).

Commissioning Manager (CxM): A qualified individual appointed by the Contractor to manage the commissioning process on behalf of the Contractor.

Commissioning Observation: An issue identified by the Commissioning Agent or other member of the Commissioning Team that does not conform to the project OPR, contract documents or standard industry best practices. (See also Commissioning Issue)

Commissioning Plan: A document that outlines the commissioning process, commissioning scope and defines responsibilities, processes, schedules, and the documentation requirements of the Commissioning Process.

Commissioning Process: A quality focused process for enhancing the delivery of a project. The process focuses upon verifying and documenting that the facility and all of its systems, components, and assemblies are planned, designed, installed, tested, can be operated, and maintained to meet the Owner's Project Requirements.

Commissioning Report: The final commissioning document which presents the commissioning process results for the project. Cx reports include an executive summary, the commissioning plan, issue log, correspondence, and all appropriate check sheets and test forms.

Commissioning Representative (CxR): An individual appointed by a sub-contractor to manage the commissioning process on behalf of the sub-contractor.

Commissioning Specifications: The contract documents that detail the objective, scope and implementation of the commissioning process as developed in the Commissioning Plan.

Commissioning Team: Individual team members whose coordinated actions are responsible for implementing the Commissioning Process.

Construction Phase Commissioning: All commissioning efforts executed during the construction process after the design phase and prior to the Acceptance Phase Commissioning.

Contract Documents (CD): Contract documents include design and construction contracts, price agreements and procedure agreements. Contract Documents also include all final and complete drawings, specifications and all applicable contract modifications or supplements.

Construction Phase Commissioning (CPC): All commissioning efforts executed during the construction process after the design phase and prior to the Acceptance Phase Commissioning.

Coordination Drawings: Drawings showing the work of all trades that are used to illustrate that equipment can be installed in the space allocated without compromising equipment function or access for maintenance and replacement. These drawings graphically illustrate and dimension manufacturers' recommended maintenance clearances. On mechanical projects, coordination drawings include structural steel, ductwork, major piping and electrical conduit and show the elevations and locations of the above components.

Data Logging: The monitoring and recording of temperature, flow, current, status, pressure, etc. of equipment using stand-alone data recorders.

Deferred System Test: Tests that cannot be completed at the end of the acceptance phase due to ambient conditions, schedule issues or other conditions preventing testing during the normal acceptance testing period.

Deficiency: See "Commissioning Issue".

Design Criteria: A listing of the VA Design Criteria outlining the project design requirements, including its source. These are used during the design process to show the design elements meet the OPR.

Design Intent: The overall term that includes the OPR and the BOD. It is a detailed explanation of the ideas, concepts, and criteria that are defined by the owner to be important. The design intent documents are utilized to provide a written record of these ideas, concepts and criteria.

Design Narrative: A written description of the proposed design solutions that satisfy the requirements of the OPR.

Design Phase Commissioning (DPC): All commissioning tasks executed during the design phase of the project.

Environmental Systems: Systems that use a combination of mechanical equipment, airflow, water flow and electrical energy to provide heating, ventilating, air conditioning, humidification, and dehumidification for the purpose of human comfort or process control of temperature and humidity.

Executive Summary: A section of the Commissioning report that reviews the general outcome of the project. It also includes any unresolved issues, recommendations for the resolution of unresolved issues and all deferred testing requirements.

Functionality: This defines a design component or construction process which will allow a system or component to operate or be constructed in a manner that will produce the required outcome of the OPR.

Functional Test Procedure (FTP): A written protocol that defines methods, steps, personnel, and acceptance criteria for tests conducted on components, equipment, assemblies, systems, and interfaces among systems.

Industry Accepted Best Practice: A design component or construction process that has achieved industry consensus for quality performance and functionality. Refer to the current edition of the NEBB Design Phase Commissioning Handbook for examples.

Installation Verification: Observations or inspections that confirm the system or component has been installed in accordance with the contract documents and to industry accepted best practices.

Integrated System Testing: Integrated Systems Testing procedures entail testing of multiple integrated systems performance to verify proper functional interface between systems. Typical Integrated Systems Testing includes verifying that building systems respond properly to loss of utility, transfer to emergency power sources, re-transfer from emergency power source to normal utility source; interface between HVAC controls and Fire Alarm systems for equipment shutdown, interface between Fire Alarm system and elevator control systems for elevator recall and shutdown; interface between Fire Alarm System and Security Access Control Systems to control access to spaces during fire alarm conditions; and other similar tests as determined for each specific project.

Issues Log: A formal and ongoing record of problems or concerns - and

their resolution - that have been raised by members of the Commissioning Team during the course of the Commissioning Process.

Lessons Learned Workshop: A workshop conducted to discuss and document project successes and identify opportunities for improvements for future projects.

Maintainability: A design component or construction process that will allow a system or component to be effectively maintained. This includes adequate room for access to adjust and repair the equipment. Maintainability also includes components that have readily obtainable repair parts or service.

Manual Test: Testing using hand-held instruments, immediate control system readouts or direct observation to verify performance (contrasted to analyzing monitored data taken over time to make the 'observation').

Owner's Project Requirements (OPR): A written document that details the project requirements and the expectations of how the building and its systems will be used and operated. These include project goals, measurable performance criteria, cost considerations, benchmarks, success criteria, and supporting information.

Peer Review: A formal in-depth review separate from the commissioning review processes. The level of effort and intensity is much greater than a typical commissioning facilitation or extended commissioning review. The VA usually hires an independent third-party (called the IDIQ A/E) to conduct peer reviews.

Precision: The ability of an instrument to produce repeatable readings of the same quantity under the same conditions. The precision of an instrument refers to its ability to produce a tightly grouped set of values around the mean value of the measured quantity.

Pre-Design Phase Commissioning: Commissioning tasks performed prior to the commencement of design activities that includes project programming and the development of the commissioning process for the project

Pre-Functional Checklist (PFC): A form used by the contractor to verify that appropriate components are onsite, correctly installed, set up, calibrated, functional and ready for functional testing.

Pre-Functional Test (PFT): An inspection or test that is done before functional testing. PFT's include installation verification and system and component start up tests.

Procedure or Protocol: A defined approach that outlines the execution of a sequence of work or operations. Procedures are used to produce repeatable and defined results.

Range: The upper and lower limits of an instrument's ability to measure the value of a quantity for which the instrument is calibrated.

Resolution: This word has two meanings in the Cx Process. The first refers to the smallest change in a measured variable that an instrument can detect. The second refers to the implementation of actions that correct a tested or observed deficiency.

Site Observation Visit: On-site inspections and observations made by the Commissioning Agent for the purpose of verifying component, equipment, and system installation, to observe contractor testing, equipment start-up procedures, or other purposes.

Site Observation Reports (SO): Reports of site inspections and observations made by the Commissioning Agent. Observation reports are intended to provide early indication of an installation issue which will need correction or analysis.

Special System Inspections: Inspections required by a local code authority prior to occupancy and are not normally a part of the commissioning process.

Static Tests: Tests or inspections that validate a specified static condition such as pressure testing. Static tests may be specification or code initiated.

Start Up Tests: Tests that validate the component or system is ready for automatic operation in accordance with the manufactures requirements.

Systems Manual: A system-focused composite document that includes all information required for the owners operators to operate the systems.

Test Procedure: A written protocol that defines methods, personnel, and expectations for tests conducted on components, equipment, assemblies, systems, and interfaces among systems.

Testing: The use of specialized and calibrated instruments to measure parameters such as: temperature, pressure, vapor flow, air flow, fluid flow, rotational speed, electrical characteristics, velocity, and other data in order to determine performance, operation, or function.

Testing, Adjusting, and Balancing (TAB): A systematic process or service applied to heating, ventilating and air-conditioning (HVAC) systems and other environmental systems to achieve and document air and

hydronic flow rates. The standards and procedures for providing these services are referred to as "Testing, Adjusting, and Balancing" and are described in the Procedural Standards for the Testing, Adjusting and Balancing of Environmental Systems, published by NEBB or AABC.

Thermal Scans: Thermographic pictures taken with an Infrared Thermographic Camera. Thermographic pictures show the relative temperatures of objects and surfaces and are used to identify leaks, thermal bridging, thermal intrusion, electrical overload conditions, moisture containment, and insulation failure.

Training Plan: A written document that details, in outline form the expectations of the operator training. Training agendas should include instruction on how to obtain service, operate, startup, shutdown and maintain all systems and components of the project.

Trending: Monitoring over a period of time with the building automation system.

Unresolved Commissioning Issue: Any Commissioning Issue that, at the time that the Final Report or the Amended Final Report is issued that has not been either resolved by the construction team or accepted by the VA. **Validation:** The process by which work is verified as complete and operating correctly:

1. First party validation occurs when a firm or individual verifying the task is the same firm or individual performing the task.
2. Second party validation occurs when the firm or individual verifying the task is under the control of the firm performing the task or has other possibilities of financial conflicts of interest in the resolution (Architects, Designers, General Contractors and Third Tier Subcontractors or Vendors).
3. Third party validation occurs when the firm verifying the task is not associated with or under control of the firm performing or designing the task.

Verification: The process by which specific documents, components, equipment, assemblies, systems, and interfaces among systems are confirmed to comply with the criteria described in the Owner's Project Requirements.

Warranty Phase Commissioning: Commissioning efforts executed after a project has been completed and accepted by the Owner. Warranty Phase Commissioning includes follow-up on verification of system performance, measurement and verification tasks and assistance in identifying

warranty issues and enforcing warranty provisions of the construction contract.

Warranty Visit: A commissioning meeting and site review where all outstanding warranty issues and deferred testing is reviewed and discussed.

Whole Building Commissioning: Commissioning of building systems such as Building Envelope, HVAC, Electrical, Special Electrical (Fire Alarm, Security & Communications), Plumbing and Fire Protection as described in this specification.

1.7 SYSTEMS TO BE COMMISSIONED

A. Commissioning of a system or systems specified for this project is part of the construction process. Documentation and testing of these systems, as well as training of the VA's Operation and Maintenance personnel, is required in cooperation with the VA and the Commissioning Agent.

B. The following systems will be commissioned as part of this project:

Systems To Be Commissioned	
System	Description
Building Exterior Closure	
Foundations (excluding structural)	Standard, special, slab-on-grade, vapor barriers, air barriers
Basements	Basement walls, crawl spaces, waterproofing, drainage
Superstructure	Floor construction, roof construction, sunshades, connections to adjacent structures
Exterior Closure	Exterior walls, exterior windows, exterior doors, louvers, grilles and sunscreens,
Roofing	Roof system (including parapet), roof openings (skylights, pipe chases, ducts, equipment curbs, etc.)

Systems To Be Commissioned	
System	Description
Note:	The emphasis on commissioning the above building envelope systems is on control of air flow, heat flow, noise, infrared, ultraviolet, rain penetration, moisture, durability, security, reliability, constructability, maintainability, and sustainability.
Specialties	
Patient Bed Service Walls	Medical gas certification and cross check, electrical connections
Equipment	
Parking Control Equipment	Barriers
Laboratory Fume Hoods	Fume Hood Certification
Biological Safety Cabinets	Cabinet Certification
Packaged Incinerators	Combustion Testing, Cycle Certification
Conveying Equipment	
Electric Dumbwaiters	Interface with other systems (Fire Alarm, etc.) [ASTM testing and certification by others]
Elevators	Interface with other systems (fire alarm, etc.) [ASTM testing and certification by others]
Escalators	Interface with other systems (fire alarm, etc.) [ASTM testing and certification by others]
Material Delivery Systems	Interface with other systems (fire alarm, elevators, etc.)
Pneumatic Tube Systems	Interface with other systems (fire alarm, etc.)
Fire Suppression	
Fire Pump	Fire Pump, jockey pump, fire pump controller/ATS
Fire Sprinkler Systems	Wet pipe system, dry pipe system, pre-action system, special agent systems

Systems To Be Commissioned	
System	Description
Plumbing	
Domestic Water Distribution	Booster pumps, backflow preventers, water softeners, potable water storage tanks
Domestic Hot Water Systems	Water heaters**, heat exchangers, circulation pumps, point-of-use water heaters*
Sewerage Pump Systems	Sewage ejectors
Wastewater Pump Systems	Sump pumps
Sanitary Waste Interceptors	Grease interceptors, acid neutralizers
General Service Air Systems	Packaged compressor systems, air dryers, filtration
Medical Air Systems	Packaged medical air compressor units. Outlet certification, cross-connection verification
Medical Vacuum Systems	Packaged medical vacuum units, outlet certification, cross-connection verification
Dental Air Systems	Packaged dental air compressor units, outlet certification, cross-connect verification
Dental Evacuation and Vacuum Systems	Packaged Dental Evacuation units, packaged dental vacuum units, outlet certification, cross-connection verification
Waste Anesthesia Gas Systems	Packaged Waste Anesthesia Gas units, outlet certification, cross-connection verification
Medical Gas Systems (other than Medical Air Systems)	Medical gas (oxygen, nitrogen, nitrous oxide, etc.) tank/manifold systems, outlet certification, cross-connection verification
Chemical Waste Systems	Chemical storage tanks, neutralization systems, ventilation, process control
Reverse-Osmosis Systems	Packaged Reverse-Osmosis systems
Water De-Alkalizing Systems	Package Water De-Alkalizing systems
HVAC	

Systems To Be Commissioned	
System	Description
Noise and Vibration Control	Noise and vibration levels for critical equipment such as Air Handlers, Chillers, Cooling Towers, Boilers, Generators, etc. will be commissioned as part of the system commissioning
Direct Digital Control System**	Operator Interface Computer, Operator Work Station (including graphics, point mapping, trends, alarms), Network Communications Modules and Wiring, Integration Panels. [DDC Control panels will be commissioned with the systems controlled by the panel]
Chilled Water System**	Chillers (centrifugal, rotary screw, air-cooled), pumps (primary, secondary, variable primary), VFDs associated with chilled water system components, DDC Control Panels (including integration with Building Control System)
Condenser Water System**	Cooling Towers, Fluid Coolers, heat exchangers/economizers, pumps, VFDs associated with condenser water system components, DDC control panels.
Steam/Heating Hot Water System**	Boilers, boiler feed water system, economizers/heat recovery equipment, condensate recovery, water treatment, boiler fuel system, controls, interface with facility DDC system.
HVAC Air Handling Systems**	Air handling Units, packaged rooftop AHU, Outdoor Air conditioning units, humidifiers, DDC control panels
HVAC Ventilation/Exhaust Systems	General exhaust, toilet exhaust, laboratory exhaust, isolation exhaust, room pressurization control systems
HVAC Energy Recovery Systems**	Heat Wheels, Heat Recovery Loops, AHU Integrated Heat Recovery

Systems To Be Commissioned	
System	Description
HVAC Terminal Unit Systems**	VAV Terminal Units, CAV terminal units, fan coil units, fin-tube radiation, unit heaters
Decentralized Unitary HVAC Systems*	Split-system HVAC systems, controls, interface with facility DDC
Unitary Heat Pump Systems**	Water-source heat pumps, controls, interface with facility DDC
Humidity Control Systems	Humidifiers, de-humidifiers, controls, interface with facility DDC
Hydronic Distribution Systems	Pumps, DDC control panels, heat exchangers,
Facility Fuel Systems	Boiler fuel system, generator fuel system
Geothermal Energy Direct Use Heating **	Geothermal well, ground heat exchanger, geothermal pumps, heat exchanger, valves, instrumentation
Solar Energy Heating Systems **	Solar collectors, heat exchangers, storage tanks, solar-boasted domestic hot water heater, pumps, valves, instrumentation
Facility Fuel Gas Systems	Witness Natural gas piping pressure testing, natural gas compressors and storage, propane storage
Smoke Evacuation System	Atrium smoke evacuation, other smoke evacuation and smoke management systems, controls, interface with other systems (fire alarm), emergency operation.
Electrical	
Medium-Voltage Electrical Distribution Systems	Medium-Voltage Switchgear, Medium-Voltage Switches, Underground ductbank and distribution, Pad-Mount Transformers, Medium-Voltage Load Interrupter Switches,
Grounding & Bonding Systems	Witness 3rd party testing, review reports
Electric Power Monitoring Systems	Metering, sub-metering, power monitoring systems, PLC control systems

Systems To Be Commissioned	
System	Description
Electrical System Protective Device Study	Review reports, verify field settings consistent with Study
Secondary Unit Substations	Medium-voltage components, transformers, low- voltage distribution, verify breaker testing results (injection current, etc)
Low-Voltage Distribution System	Normal power distribution system, Life-safety power distribution system, critical power distribution system, equipment power distribution system, switchboards, distribution panels, panelboards, verify breaker testing results (injection current, etc)
Emergency Power Generation Systems	Generators, Generator paralleling switchgear, automatic transfer switches, PLC and other control systems
Lighting & Lighting Control** Systems	Emergency lighting, occupancy sensors, lighting control systems, architectural dimming systems, theatrical dimming systems, exterior lighting and controls
Cathodic Protection Systems	Review 3rd party testing results.
Lightning Protection System	Witness 3rd party testing, review reports
Communications	
Grounding & Bonding System	Witness 3rd party testing, review reports
Structured Cabling System	Witness 3rd party testing, review reports
Master Antenna Television System	Witness 3rd party testing, review reports
Public Address & Mass Notification Systems	Witness 3rd party testing, review reports

Systems To Be Commissioned	
System	Description
Intercom & Program Systems	Witness 3rd party testing, review reports
Nurse Call & Code Blue Systems	Witness 3rd party testing, review reports
Security Emergency Call Systems	Witness 3rd party testing, review reports
Duress Alarm Systems	Witness 3rd party testing, review reports
Electronic Safety and Security	
Grounding & Bonding	Witness 3rd party testing, review reports
Physical Access Control Systems	Witness 3rd party testing, review reports
Access Control Systems	Witness 3rd party testing, review reports
Security Access Detection Systems	Witness 3rd party testing, review reports
Video Surveillance System	Witness 3rd party testing, review reports
Electronic Personal Protection System	Witness 3rd party testing, review reports
Fire Detection and Alarm System	100% device acceptance testing, battery draw-down test, verify system monitoring, verify interface with other systems.
Renewable Energy Sources	
Geothermal Energy Electrical Generation Systems **	Geothermal well, DC-AC Inverters, storage batteries, turbine generator modules, switchgear, combiner boxes, instrumentation, monitoring and control systems
Solar Energy Electrical Power Generation Systems **	Solar collector modules, DC-AC inverter, storage batteries, combiners, Switchgear, instrumentation, monitoring and control systems
Wind Energy Electrical Power Generation Systems **	Wind Turbines, DC-AC inverter, storage batteries, combiners, switchgear, instrumentation, monitoring and control systems

Systems To Be Commissioned	
System	Description
Site Utilities	
Water Utilities	City Water Service Entrance, Backflow Prevention, Pressure Control, Booster Pumps, Irrigation Systems
Sanitary Sewerage Utilities	City Sanitary Connection, Waste Treatment Systems
Storm Drainage Utilities	City Storm Water Connection, Site Storm Water Distribution
Energy Distribution Utilities	Connection to Third Party Energy (Steam, High Temp Hot Water, Chilled Water) Supply Systems, Metering, Pressure Control
Transportation	
Active Traffic Barrier Systems	Witness 3rd party testing
Integrated Systems Tests	
Loss of Power Response	Loss of power to building, loss of power to campus, restoration of power to building, restoration of power to campus.
Fire Alarm Response	Integrated System Response to Fire Alarm Condition and Return to Normal
Table Notes	
** Denotes systems that LEED requires to be commissioned to comply with the LEED Fundamental Commissioning pre-requisite.	

1.8 COMMISSIONING TEAM

- A. The commissioning team shall consist of, but not be limited to, representatives of Contractor, including Project Superintendent and subcontractors, installers, schedulers, suppliers, and specialists deemed appropriate by the Department of Veterans Affairs (VA) and Commissioning Agent.
- B. Members Appointed by Contractor:
1. Contractor' Commissioning Manager: The designated person, company, or entity that plans, schedules and coordinates the commissioning activities for the construction team.

2. Contractor's Commissioning Representative(s): Individual(s), each having authority to act on behalf of the entity he or she represents, explicitly organized to implement the commissioning process through coordinated actions.

C. Members Appointed by VA:

1. Commissioning Agent: The designated person, company, or entity that plans, schedules, and coordinates the commissioning team to implement the commissioning process. The VA will engage the CxA under a separate contract.
2. User: Representatives of the facility user and operation and maintenance personnel.
3. A/E: Representative of the Architect and engineering design professionals.

1.9 VA'S COMMISSIONING RESPONSIBILITIES

- A. Appoint an individual, company or firm to act as the Commissioning Agent.
- B. Assign operation and maintenance personnel and schedule them to participate in commissioning team activities including, but not limited to, the following:
 1. Coordination meetings.
 2. Training in operation and maintenance of systems, subsystems, and equipment.
 3. Testing meetings.
 4. Witness and assist in Systems Functional Performance Testing.
 5. Demonstration of operation of systems, subsystems, and equipment.
- C. Provide the Construction Documents, prepared by Architect and approved by VA, to the Commissioning Agent and for use in managing the commissioning process, developing the commissioning plan, systems manuals, and reviewing the operation and maintenance training plan.

1.10 CONTRACTOR'S COMMISSIONING RESPONSIBILITIES

- A. The Contractor shall assign a Commissioning Manager to manage commissioning activities of the Contractor, and subcontractors.
- B. The Contractor shall ensure that the commissioning responsibilities outlined in these specifications are included in all subcontracts and that subcontractors comply with the requirements of these specifications.
- C. The Contractor shall ensure that each installing subcontractor shall assign representatives with expertise and authority to act on behalf of

the subcontractor and schedule them to participate in and perform commissioning team activities including, but not limited to, the following:

1. Participate in commissioning coordination meetings.
2. Conduct operation and maintenance training sessions in accordance with approved training plans.
3. Verify that Work is complete and systems are operational according to the Contract Documents, including calibration of instrumentation and controls.
4. Evaluate commissioning issues and commissioning observations identified in the Commissioning Issues Log, field reports, test reports or other commissioning documents. In collaboration with entity responsible for system and equipment installation, recommend corrective action.
5. Review and comment on commissioning documentation.
6. Participate in meetings to coordinate Systems Functional Performance Testing.
7. Provide schedule for operation and maintenance data submittals, equipment startup, and testing to Commissioning Agent for incorporation into the commissioning plan.
8. Provide information to the Commissioning Agent for developing commissioning plan.
9. Participate in training sessions for VA's operation and maintenance personnel.
10. Provide technicians who are familiar with the construction and operation of installed systems and who shall develop specific test procedures to conduct Systems Functional Performance Testing of installed systems.

1.11 COMMISSIONING AGENT'S RESPONSIBILITIES

- A. Organize and lead the commissioning team.
- B. Prepare the commissioning plan. See Paragraph 1.11-A of this specification Section for further information.
- C. Review and comment on selected submittals from the Contractor for general conformance with the Construction Documents. Review and comment on the ability to test and operate the system and/or equipment, including providing gages, controls and other components required to operate, maintain, and test the system. Review and comment on

performance expectations of systems and equipment and interfaces between systems relating to the Construction Documents.

- D. At the beginning of the construction phase, conduct an initial construction phase coordination meeting for the purpose of reviewing the commissioning activities and establishing tentative schedules for operation and maintenance submittals; operation and maintenance training sessions; TAB Work; Pre-Functional Checklists, Systems Functional Performance Testing; and project completion.
- E. Convene commissioning team meetings for the purpose of coordination, communication, and conflict resolution; discuss status of the commissioning processes. Responsibilities include arranging for facilities, preparing agenda and attendance lists, and notifying participants. The Commissioning Agent shall prepare and distribute minutes to commissioning team members and attendees within five workdays of the commissioning meeting.
- F. Observe construction and report progress, observations and issues. Observe systems and equipment installation for adequate accessibility for maintenance and component replacement or repair, and for general conformance with the Construction Documents.
- G. Prepare Project specific Pre-Functional Checklists and Systems Functional Performance Test procedures.
- H. Coordinate Systems Functional Performance Testing schedule with the Contractor.
- I. Witness selected systems startups.
- J. Verify selected Pre-Functional Checklists completed and submitted by the Contractor.
- K. Witness and document Systems Functional Performance Testing.
- L. Compile test data, inspection reports, and certificates and include them in the systems manual and commissioning report.
- M. Review and comment on operation and maintenance (O&M) documentation and systems manual outline for compliance with the Contract Documents. Operation and maintenance documentation requirements are specified in Paragraph 1.25, Section 01 00 00 GENERAL REQUIREMENTS.
- N. Review operation and maintenance training program developed by the Contractor. Verify training plans provide qualified instructors to conduct operation and maintenance training.
- O. Prepare commissioning Field Observation Reports.

- P. Prepare the Final Commissioning Report.
- Q. Return to the site at 10 months into the 12 month warranty period and review with facility staff the current building operation and the condition of outstanding issues related to the original and seasonal Systems Functional Performance Testing. Also interview facility staff and identify problems or concerns they have operating the building as originally intended. Make suggestions for improvements and for recording these changes in the O&M manuals. Identify areas that may come under warranty or under the original construction contract. Assist facility staff in developing reports, documents and requests for services to remedy outstanding problems.
- R. Assemble the final commissioning documentation, including the Final Commissioning Report and Addendum to the Final Commissioning Report.

1.12 COMMISSIONING DOCUMENTATION

- A. Commissioning Plan: A document, prepared by Commissioning Agent, that outlines the schedule, allocation of resources, and documentation requirements of the commissioning process, and shall include, but is not limited, to the following:
 - 1. Plan for delivery and review of submittals, systems manuals, and other documents and reports. Identification of the relationship of these documents to other functions and a detailed description of submittals that are required to support the commissioning processes. Submittal dates shall include the latest date approved submittals must be received without adversely affecting commissioning plan.
 - 2. Description of the organization, layout, and content of commissioning documentation (including systems manual) and a detailed description of documents to be provided along with identification of responsible parties.
 - 3. Identification of systems and equipment to be commissioned.
 - 4. Schedule of Commissioning Coordination meetings.
 - 5. Identification of items that must be completed before the next operation can proceed.
 - 6. Description of responsibilities of commissioning team members.
 - 7. Description of observations to be made.
 - 8. Description of requirements for operation and maintenance training.
 - 9. Schedule for commissioning activities with dates coordinated with overall construction schedule.

10. Process and schedule for documenting changes on a continuous basis to appear in Project Record Documents.
 11. Process and schedule for completing prestart and startup checklists for systems, subsystems, and equipment to be verified and tested.
 12. Preliminary Systems Functional Performance Test procedures.
- B. Systems Functional Performance Test Procedures: The Commissioning Agent will develop Systems Functional Performance Test Procedures for each system to be commissioned, including subsystems, or equipment and interfaces or interlocks with other systems. Systems Functional Performance Test Procedures will include a separate entry, with space for comments, for each item to be tested. Preliminary Systems Functional Performance Test Procedures will be provided to the VA, Architect/Engineer, and Contractor for review and comment. The Systems Performance Test Procedure will include test procedures for each mode of operation and provide space to indicate whether the mode under test responded as required. Each System Functional Performance Test procedure, regardless of system, subsystem, or equipment being tested, shall include, but not be limited to, the following:
1. Name and identification code of tested system.
 2. Test number.
 3. Time and date of test.
 4. Indication of whether the record is for a first test or retest following correction of a problem or issue.
 5. Dated signatures of the person performing test and of the witness, if applicable.
 6. Individuals present for test.
 7. Observations and Issues.
 8. Issue number, if any, generated as the result of test.
- C. Pre-Functional Checklists: The Commissioning Agent will prepare Pre-Functional Checklists. Pre-Functional Checklists shall be completed and signed by the Contractor, verifying that systems, subsystems, equipment, and associated controls are ready for testing. The Commissioning Agent will spot check Pre-Functional Checklists to verify accuracy and readiness for testing. Inaccurate or incomplete Pre-Functional Checklists shall be returned to the Contractor for correction and resubmission.
- D. Test and Inspection Reports: The Commissioning Agent will record test data, observations, and measurements on Systems Functional Performance

Test Procedure. The report will also include recommendation for system acceptance or non-acceptance. Photographs, forms, and other means appropriate for the application shall be included with data.

Commissioning Agent Will compile test and inspection reports and test and inspection certificates and include them in systems manual and commissioning report.

- E. Corrective Action Documents: The Commissioning Agent will document corrective action taken for systems and equipment that fail tests. The documentation will include any required modifications to systems and equipment and/or revisions to test procedures, if any. The Commissioning Agent will witness and document any retesting of systems and/or equipment requiring corrective action and document retest results.
- F. Commissioning Issues Log: The Commissioning Agent will prepare and maintain Commissioning Issues Log that describes Commissioning Issues and Commissioning Observations that are identified during the Commissioning process. These observations and issues include, but are not limited to, those that are at variance with the Contract Documents. The Commissioning Issues Log will identify and track issues as they are encountered, the party responsible for resolution, progress toward resolution, and document how the issue was resolved. The Master Commissioning Issues Log will also track the status of unresolved issues.
 - 1. Creating an Commissioning Issues Log Entry:
 - a. Identify the issue with unique numeric or alphanumeric identifier by which the issue may be tracked.
 - b. Assign a descriptive title for the issue.
 - c. Identify date and time of the issue.
 - d. Identify test number of test being performed at the time of the observation, if applicable, for cross reference.
 - e. Identify system, subsystem, and equipment to which the issue applies.
 - f. Identify location of system, subsystem, and equipment.
 - g. Include information that may be helpful in diagnosing or evaluating the issue.
 - h. Note recommended corrective action.
 - i. Identify commissioning team member responsible for corrective action.

- j. Identify expected date of correction.
- k. Identify person that identified the issue.
- 2. Documenting Issue Resolution:
 - a. Log date correction is completed or the issue is resolved.
 - b. Describe corrective action or resolution taken. Include description of diagnostic steps taken to determine root cause of the issue, if any.
 - c. Identify changes to the Contract Documents that may require action.
 - d. State that correction was completed and system, subsystem, and equipment are ready for retest, if applicable.
 - e. Identify person(s) who corrected or resolved the issue.
 - f. Identify person(s) verifying the issue resolution.
- G. Final Commissioning Report: The Commissioning Agent will document results of the commissioning process, including unresolved issues, and performance of systems, subsystems, and equipment. The Commissioning Report will indicate whether systems, subsystems, and equipment have been properly installed and are performing according to the Contract Documents. This report will be used by the Department of Veterans Affairs when determining that systems will be accepted. This report will be used to evaluate systems, subsystems, and equipment and will serve as a future reference document during VA occupancy and operation. It shall describe components and performance that exceed requirements of the Contract Documents and those that do not meet requirements of the Contract Documents. The commissioning report will include, but is not limited to, the following:
 - 1. Lists and explanations of substitutions; compromises; variances with the Contract Documents; record of conditions; and, if appropriate, recommendations for resolution. Design Narrative documentation maintained by the Commissioning Agent.
 - 2. Commissioning plan.
 - 3. Pre-Functional Checklists completed by the Contractor, with annotation of the Commissioning Agent review and spot check.
 - 4. Systems Functional Performance Test Procedures, with annotation of test results and test completion.
 - 5. Commissioning Issues Log.
 - 6. Listing of deferred and off season test(s) not performed, including the schedule for their completion.

H. Addendum to Final Commissioning Report: The Commissioning Agent will prepare an Addendum to the Final Commissioning Report near the end of the Warranty Period. The Addendum will indicate whether systems, subsystems, and equipment are complete and continue to perform according to the Contract Documents. The Addendum to the Final Commissioning Report shall include, but is not limited to, the following:

1. Documentation of deferred and off season test(s) results.
2. Completed Systems Functional Performance Test Procedures for off season test(s).
3. Documentation that unresolved system performance issues have been resolved.
4. Updated Commissioning Issues Log, including status of unresolved issues.
5. Identification of potential Warranty Claims to be corrected by the Contractor.

I. Systems Manual: The Commissioning Agent will gather required information and compile the Systems Manual. The Systems Manual will include, but is not limited to, the following:

1. Design Narrative, including system narratives, schematics, single-line diagrams, flow diagrams, equipment schedules, and changes made throughout the Project.
2. Reference to Final Commissioning Plan.
3. Reference to Final Commissioning Report.
4. Approved Operation and Maintenance Data as submitted by the Contractor.

1.13 SUBMITTALS

A. Preliminary Commissioning Plan Submittal: The Commissioning Agent has prepared a Preliminary Commissioning Plan based on the final Construction Documents. The Preliminary Commissioning Plan is included as an Appendix to this specification section. The Preliminary Commissioning Plan is provided for information only. It contains preliminary information about the following commissioning activities:

1. The Commissioning Team: A list of commissioning team members by organization.
2. Systems to be commissioned. A detailed list of systems to be commissioned for the project. This list also provides preliminary information on systems/equipment submittals to be reviewed by the

- Commissioning Agent; preliminary information on Pre-Functional Checklists that are to be completed; preliminary information on Systems Performance Testing, including information on testing sample size (where authorized by the VA).
3. Commissioning Team Roles and Responsibilities: Preliminary roles and responsibilities for each Commissioning Team member.
 4. Commissioning Documents: A preliminary list of commissioning-related documents, include identification of the parties responsible for preparation, review, approval, and action on each document.
 5. Commissioning Activities Schedule: Identification of Commissioning Activities, including Systems Functional Testing, the expected duration and predecessors for the activity.
 6. Pre-Functional Checklists: Preliminary Pre-Functional Checklists for equipment, components, subsystems, and systems to be commissioned. These Preliminary Pre-Functional Checklists provide guidance on the level of detailed information the Contractor shall include on the final submission.
 7. Systems Functional Performance Test Procedures: Preliminary step-by-step System Functional Performance Test Procedures to be used during Systems Functional Performance Testing. These Preliminary Systems Functional Performance procedures provide information on the level of testing rigor, and the level of Contractor support required during performance of system's testing.
- B. Final Commissioning Plan Submittal: Based on the Final Construction Documents and the Contractor's project team, the Commissioning Agent will prepare the Final Commissioning Plan as described in this section. The Commissioning Agent will submit three hard copies and three sets of electronic files of Final Commissioning Plan. The Contractor shall review the Commissioning Plan and provide any comments to the VA. The Commissioning Agent will incorporate review comments into the Final Commissioning Plan as directed by the VA.
- C. Systems Functional Performance Test Procedure: The Commissioning Agent will submit preliminary Systems Functional Performance Test Procedures to the Contractor, and the VA for review and comment. The Contractor shall return review comments to the VA and the Commissioning Agent. The VA will also return review comments to the Commissioning Agent. The Commissioning Agent will incorporate review comments into the Final

Systems Functional Test Procedures to be used in Systems Functional Performance Testing.

- D. Pre-Functional Checklists: The Commissioning Agent will submit Pre-Functional Checklists to be completed by the Contractor.
- E. Test and Inspection Reports: The Commissioning Agent will submit test and inspection reports to the VA with copies to the Contractor and the Architect/Engineer.
- F. Corrective Action Documents: The Commissioning Agent will submit corrective action documents to the VA Resident Engineer with copies to the Contractor and Architect.
- G. Preliminary Commissioning Report Submittal: The Commissioning Agent will submit three electronic copies of the preliminary commissioning report. One electronic copy, with review comments, will be returned to the Commissioning Agent for preparation of the final submittal.
- H. Final Commissioning Report Submittal: The Commissioning Agent will submit four sets of electronically formatted information of the final commissioning report to the VA. The final submittal will incorporate comments as directed by the VA.
- I. Data for Commissioning:
 - 1. The Commissioning Agent will request in writing from the Contractor specific information needed about each piece of commissioned equipment or system to fulfill requirements of the Commissioning Plan.
 - 2. The Commissioning Agent may request further documentation as is necessary for the commissioning process or to support other VA data collection requirements, including Construction Operations Building Information Exchange (COBIE), Building Information Modeling (BIM), etc.

1.14 COMMISSIONING PROCESS

- A. The Commissioning Agent will be responsible for the overall management of the commissioning process as well as coordinating scheduling of commissioning tasks with the VA and the Contractor. As directed by the VA, the Contractor shall incorporate Commissioning tasks, including, but not limited to, Systems Functional Performance Testing (including predecessors) with the Master Construction Schedule.
- B. Within //XX// days of contract award, the Contractor shall designate a specific individual as the Commissioning Manager (CxM) to manage and lead the commissioning effort on behalf of the Contractor. The

Commissioning Manager shall be the single point of contact and communications for all commissioning related services by the Contractor.

- C. Within //XX// days of contract award, the Contractor shall ensure that each subcontractor designates specific individuals as Commissioning Representatives (CXR) to be responsible for commissioning related tasks. The Contractor shall ensure the designated Commissioning Representatives participate in the commissioning process as team members providing commissioning testing services, equipment operation, adjustments, and corrections if necessary. The Contractor shall ensure that all Commissioning Representatives shall have sufficient authority to direct their respective staff to provide the services required, and to speak on behalf of their organizations in all commissioning related contractual matters.

1.15 QUALITY ASSURANCE

- A. Instructor Qualifications: Factory authorized service representatives shall be experienced in training, operation, and maintenance procedures for installed systems, subsystems, and equipment.
- B. Test Equipment Calibration: The Contractor shall comply with test equipment manufacturer's calibration procedures and intervals. Recalibrate test instruments immediately whenever instruments have been repaired following damage or dropping. Affix calibration tags to test instruments. Instruments shall have been calibrated within six months prior to use.

1.16 COORDINATION

- A. Management: The Commissioning Agent will coordinate the commissioning activities with the VA and Contractor. The Commissioning Agent will submit commissioning documents and information to the VA. All commissioning team members shall work together to fulfill their contracted responsibilities and meet the objectives of the contract documents.
- B. Scheduling: The Contractor shall work with the Commissioning Agent and the VA to incorporate the commissioning activities into the construction schedule. The Commissioning Agent will provide sufficient information (including, but not limited to, tasks, durations and predecessors) on commissioning activities to allow the Contractor and the VA to schedule commissioning activities. All parties shall address scheduling issues and make necessary notifications in a timely manner

in order to expedite the project and the commissioning process. The Contractor shall update the Master Construction as directed by the VA.

- C. Initial Schedule of Commissioning Events: The Commissioning Agent will provide the initial schedule of primary commissioning events in the Commissioning Plan and at the commissioning coordination meetings. The Commissioning Plan will provide a format for this schedule. As construction progresses, more detailed schedules will be developed by the Contractor with information from the Commissioning Agent.
- D. Commissioning Coordinating Meetings: The Commissioning Agent will conduct periodic Commissioning Coordination Meetings of the commissioning team to review status of commissioning activities, to discuss scheduling conflicts, and to discuss upcoming commissioning process activities.
- E. Pretesting Meetings: The Commissioning Agent will conduct pretest meetings of the commissioning team to review startup reports, Pre-Functional Checklist results, Systems Functional Performance Testing procedures, testing personnel and instrumentation requirements.
- F. Systems Functional Performance Testing Coordination: The Contractor shall coordinate testing activities to accommodate required quality assurance and control services with a minimum of delay and to avoid necessity of removing and replacing construction to accommodate testing and inspecting. The Contractor shall coordinate the schedule times for tests, inspections, obtaining samples, and similar activities.

PART 2 - PRODUCTS

2.1 TEST EQUIPMENT

- A. The Contractor shall provide all standard and specialized testing equipment required to perform Systems Functional Performance Testing. Test equipment required for Systems Functional Performance Testing will be identified in the detailed System Functional Performance Test Procedure prepared by the Commissioning Agent.
- B. Data logging equipment and software required to test equipment shall be provided by the Contractor.
- C. All testing equipment shall be of sufficient quality and accuracy to test and/or measure system performance with the tolerances specified in the Specifications. If not otherwise noted, the following minimum requirements apply: Temperature sensors and digital thermometers shall have a certified calibration within the past year to an accuracy of 0.5 °C (1.0 °F) and a resolution of + or - 0.1 °C (0.2 °F). Pressure sensors

shall have an accuracy of + or - 2.0% of the value range being measured (not full range of meter) and have been calibrated within the last year. All equipment shall be calibrated according to the manufacturer's recommended intervals and following any repairs to the equipment. Calibration tags shall be affixed or certificates readily available.

PART 3 - EXECUTION

3.1 COMMISSIONING PROCESS ROLES AND RESPONSIBILITIES

A. The following table outlines the roles and responsibilities for the Commissioning Team members during the Construction Phase:

Spec Writer's Notes: Edit the following tables to describe the roles and responsibilities for each commissioning team member for each of the commissioning tasks as appropriate for the project.

Construction Phase		CxA = Commissioning Agent						L = Lead
Commissioning Roles & Responsibilities		RE = Resident Engineer						P = Participate
		A/E = Design Arch/Engineer						A = Approve
		PC = Prime Contractor						R = Review
		O&M = Gov't Facility O&M						O = Optional
		CxA	RE	A/E	PC	O&M	Notes	
Category	Task Description	CxA	RE	A/E	PC	O&M	Notes	
Meetings	Construction Commissioning Kick Off meeting	L	A	P	P	O		
	Commissioning Meetings	L	A	P	P	O		
	Project Progress Meetings	P	A	P	L	O		
	Controls Meeting	L	A	P	P	O		
Coordination	Coordinate with [OGC's, AHJ, Vendors, etc.] to ensure that Cx interacts properly with other systems as needed to support the OPR and BOD.	L	A	P	P	N/A		
Cx Plan & Spec	Final Commissioning Plan	L	A	R	R	O		
Schedules	Duration Schedule for Commissioning Activities	L	A	R	R	N/A		

Construction Phase		CxA = Commissioning Agent						L = Lead
Commissioning Roles & Responsibilities		RE = Resident Engineer						P = Participate
		A/E = Design Arch/Engineer						A = Approve
		PC = Prime Contractor						R = Review
		O&M = Gov't Facility O&M						O = Optional
		CxA	RE	A/E	PC	O&M	Notes	
Category	Task Description							
OPR and BOD								
	Maintain OPR on behalf of Owner	L	A	R	R	O		
	Maintain BOD/DID on behalf of Owner	L	A	R	R	O		
Document Reviews								
	TAB Plan Review	L	A	R	R	O		
	Submittal and Shop Drawing Review	R	A	R	L	O		
	Review Contractor Equipment Startup Checklists	L	A	R	R	N/A		
	Review Change Orders, ASI, and RFI	L	A	R	R	N/A		
Site Observations								
	Witness Factory Testing	P	A	P	L	O		
	Construction Observation Site Visits	L	A	R	R	O		
Functional Test Protocols								
	Final Pre-Functional Checklists	L	A	R	R	O		
	Final Functional Performance Test Protocols	L	A	R	R	O		
Technical Activities	Issues Resolution Meetings	P	A	P	L	O		

Construction Phase		CxA = Commissioning Agent					L = Lead
Commissioning Roles & Responsibilities		RE = Resident Engineer					P = Participate
		A/E = Design Arch/Engineer					A = Approve
		PC = Prime Contractor					R = Review
		O&M = Gov't Facility O&M					O = Optional
		CxA	RE	A/E	PC	O&M	Notes
Category	Task Description						
	Status Reports	L	A	R	R	O	
	Maintain Commissioning Issues Log	L	A	R	R	O	

B. The following table outlines the roles and responsibilities for the Commissioning Team members during the Acceptance Phase:

Acceptance Phase		CxA = Commissioning Agent					L = Lead
Commissioning Roles & Responsibilities		RE = Resident Engineer					P = Participate
		A/E = Design Arch/Engineer					A = Approve
		PC = Prime Contractor					R = Review
		O&M = Gov't Facility O&M					O = Optional
		CxA	RE	A/E	PC	O&M	Notes
Category	Task Description						
	Commissioning Meetings	L	A	P	P	O	
	Project Progress Meetings	P	A	P	L	O	
	Pre-Test Coordination Meeting	L	A	P	P	O	
	Lessons Learned and Commissioning Report Review Meeting	L	A	P	P	O	
Coordination	Coordinate with [OGC's, AHJ, Vendors, etc.] to ensure that Cx interacts properly with other systems as needed to support OPR and BOD						
		L	P	P	P	O	

Acceptance Phase		CxA = Commissioning Agent							L = Lead
Commissioning Roles & Responsibilities		RE = Resident Engineer							P = Participate
		A/E = Design Arch/Engineer							A = Approve
		PC = Prime Contractor							R = Review
		O&M = Gov't Facility O&M							O = Optional
		CxA	RE	A/E	PC	O&M	Notes		
Category	Task Description	CxA	RE	A/E	PC	O&M			
Cx Plan & Spec	Maintain/Update Commissioning Plan	L	A	R	R	O			
Schedules	Prepare Functional Test Schedule	L	A	R	R	O			
OPR and BOD	Maintain OPR on behalf of Owner	L	A	R	R	O			
	Maintain BOD/DID on behalf of Owner	L	A	R	R	O			
Document Reviews	Review Completed Pre-Functional Checklists	L	A	R	R	O			
	Pre-Functional Checklist Verification	L	A	R	R	O			
	Review Operations & Maintenance Manuals	L	A	R	R	R			
	Training Plan Review	L	A	R	R	R			
	Warranty Review	L	A	R	R	O			
	Review TAB Report	L	A	R	R	O			
Site Observations									
	Construction Observation Site Visits	L	A	R	R	O			
	Witness Selected Equipment Startup	L	A	R	R	O			
Functional Test Protocols	TAB Verification	L	A	R	R	O			
	Systems Functional Performance Testing	L	A	P	P	P			
	Retesting	L	A	P	P	P			

Acceptance Phase		CxA = Commissioning Agent							L = Lead
Commissioning Roles & Responsibilities		RE = Resident Engineer							P = Participate
		A/E = Design Arch/Engineer							A = Approve
		PC = Prime Contractor							R = Review
		O&M = Gov't Facility O&M							O = Optional
Category	Task Description	CxA	RE	A/E	PC	O&M	Notes		
Technical Activities	Issues Resolution Meetings	P	A	P	L	O			
	Systems Training	L	S	R	P	P			
Reports and Logs	Status Reports	L	A	R	R	O			
	Maintain Commissioning Issues Log	L	A	R	R	O			
	Final Commissioning Report	L	A	R	R	R			
	Prepare Systems Manuals	L	A	R	R	R			

C. The following table outlines the roles and responsibilities for the Commissioning Team members during the Warranty Phase:

Warranty Phase		CxA = Commissioning Agent					L = Lead
Commissioning Roles & Responsibilities		RE = Resident Engineer					P = Participate
		A/E = Design Arch/Engineer					A = Approve
		PC = Prime Contractor					R = Review
		O&M = Gov't Facility O&M					O = Optional
Category	Task Description	CxA	RE	A/E	PC	O&M	Notes
Meetings	Post-Occupancy User Review Meeting	L	A	O	P	P	
Site Observations	Periodic Site Visits	L	A	O	O	P	
Functional Test Protocols	Deferred and/or seasonal Testing	L	A	O	P	P	
Technical Activities	Issues Resolution Meetings	L	S	O	O	P	
	Post-Occupancy Warranty Checkup and review of Significant Outstanding Issues	L	A		R	P	
Reports and Logs	Final Commissioning Report Amendment	L	A		R	R	
	Status Reports	L	A		R	R	

3.2 STARTUP, INITIAL CHECKOUT, AND PRE-FUNCTIONAL CHECKLISTS

A. The following procedures shall apply to all equipment and systems to be commissioned, according to Part 1, Systems to Be Commissioned.

1. Pre-Functional Checklists are important to ensure that the equipment and systems are hooked up and operational. These ensure that Systems Functional Performance Testing may proceed without unnecessary delays. Each system to be commissioned shall have a full Pre-Functional Checklist completed by the Contractor prior to Systems Functional Performance Testing. No sampling strategies are used.

a. The Pre-Functional Checklist will identify the trades responsible for completing the checklist. The Contractor shall ensure the appropriate trades complete the checklists.

b. The Commissioning Agent will review completed Pre-Functional Checklists and field-verify the accuracy of the completed checklist using sampling techniques.

2. Startup and Initial Checkout Plan: The Contractor shall develop detailed startup plans for all equipment. The primary role of the Contractor in this process is to ensure that there is written documentation that each of the manufacturer recommended procedures have been completed. Parties responsible for startup shall be identified in the Startup Plan and in the checklist forms.

a. The Contractor shall develop the full startup plan by combining (or adding to) the checklists with the manufacturer's detailed startup and checkout procedures from the O&M manual data and the field checkout sheets normally used by the Contractor. The plan shall include checklists and procedures with specific boxes or lines for recording and documenting the checking and inspections of each procedure and a summary statement with a signature block at the end of the plan.

b. The full startup plan shall at a minimum consist of the following items:

1) The Pre-Functional Checklists.

2) The manufacturer's standard written startup procedures copied from the installation manuals with check boxes by each procedure and a signature block added by hand at the end.

3) The manufacturer's normally used field checkout sheets.

c. The Commissioning Agent will submit the full startup plan to the VA and Contractor for review. Final approval will be by the VA.

- d. The Contractor shall review and evaluate the procedures and the format for documenting them, noting any procedures that need to be revised or added.
- 3. Sensor and Actuator Calibration
 - a. All field installed temperature, relative humidity, CO2 and pressure sensors and gages, and all actuators (dampers and valves) on all equipment shall be calibrated using the methods described in Division 21, Division 22, Division 23, Division 26, Division 27, and Division 28 specifications.
 - b. All procedures used shall be fully documented on the Pre-Functional Checklists or other suitable forms, clearly referencing the procedures followed and written documentation of initial, intermediate and final results.
- 4. Execution of Equipment Startup
 - a. //Four// //insert number// weeks prior to equipment startup, the Contractor shall schedule startup and checkout with the VA and Commissioning Agent. The performance of the startup and checkout shall be directed and executed by the Contractor.
 - b. The Commissioning Agent will observe the startup procedures for selected pieces of primary equipment.
 - c. The Contractor shall execute startup and provide the VA and Commissioning Agent with a signed and dated copy of the completed startup checklists, and contractor tests.
 - d. Only individuals that have direct knowledge and witnessed that a line item task on the Startup Checklist was actually performed shall initial or check that item off. It is not acceptable for witnessing supervisors to fill out these forms.

3.3 DEFICIENCIES, NONCONFORMANCE, AND APPROVAL IN CHECKLISTS AND STARTUP

- A. The Contractor shall clearly list any outstanding items of the initial startup and Pre-Functional Checklist procedures that were not completed successfully, at the bottom of the procedures form or on an attached sheet. The procedures form and any outstanding deficiencies shall be provided to the VA and the Commissioning Agent within two days of completion.
- B. The Commissioning Agent will review the report and submit comments to the VA. The Commissioning Agent will work with the Contractor to correct and verify deficiencies or uncompleted items. The Commissioning Agent will involve the VA and others as necessary. The Contractor shall

correct all areas that are noncompliant or incomplete in the checklists in a timely manner, and shall notify the VA and Commissioning Agent as soon as outstanding items have been corrected. The Contractor shall submit an updated startup report and a Statement of Correction on the original noncompliance report. When satisfactorily completed, the Commissioning Agent will recommend approval of the checklists and startup of each system to the VA.

- C. The Contractor shall be responsible for resolution of deficiencies as directed the VA.

3.4 PHASED COMMISSIONING

- A. The project may require startup and initial checkout to be executed in phases. This phasing shall be planned and scheduled in a coordination meeting of the VA, Commissioning Agent, and the Contractor. Results will be added to the master construction schedule and the commissioning schedule.

3.5 DDC SYSTEM TRENDING FOR COMMISSIONING

- A. Trending is a method of testing as a standalone method or to augment manual testing. The Contractor shall trend any and all points of the system or systems at intervals specified below.
- B. Alarms are a means to notify the system operator that abnormal conditions are present in the system. Alarms shall be structured into three tiers - Critical, Priority, and Maintenance.
 - 1. Critical alarms are intended to be alarms that require the immediate attention of and action by the Operator. These alarms shall be displayed on the Operator Workstation in a popup style window that is graphically linked to the associated unit's graphical display. The popup style window shall be displayed on top of any active window within the screen, including non DDC system software.
 - 2. Priority level alarms are to be printed to a printer which is connected to the Operator's Work Station located within the engineer's office. Additionally Priority level alarms shall be able to be monitored and viewed through an active alarm application. Priority level alarms are alarms which shall require reaction from the operator or maintenance personnel within a normal work shift, and not immediate action.
 - 3. Maintenance alarms are intended to be minor issues which would require examination by maintenance personnel within the following shift. These alarms shall be generated in a scheduled report

automatically by the DDC system at the start of each shift. The generated maintenance report will be printed to a printer located within the engineer's office.

- C. The Contractor shall provide a wireless internet network in the building for use during controls programming, checkout, and commissioning. This network will allow project team members to more effectively program, view, manipulate and test control devices while being in the same room as the controlled device.
- D. The Contractor shall provide graphical trending through the DDC control system of systems being commissioned. Trending requirements are indicated below and included with the Systems Functional Performance Test Procedures. Trending shall occur before, during and after Systems Functional Performance Testing. The Contractor shall be responsible for producing graphical representations of the trended DDC points that show each system operating properly during steady state conditions as well as during the System Functional Testing. These graphical reports shall be submitted to the Resident Engineer and Commissioning Agent for review and analysis before, during dynamic operation, and after Systems Functional Performance Testing. The Contractor shall provide, but not limited to, the following trend requirements and trend submissions:
 - 1. Pre-testing, Testing, and Post-testing - Trend reports of trend logs and graphical trend plots are required as defined by the Commissioning Agent. The trend log points, sampling rate, graphical plot configuration, and duration will be dictated by the Commissioning Agent. At any time during the Commissioning Process the Commissioning Agent may recommend changes to aspects of trending as deemed necessary for proper system analysis. The Contractor shall implement any changes as directed by the Resident Engineer. Any pre-test trend analysis comments generated by the Commissioning Team should be addressed and resolved by the Contractor, as directed by the Resident Engineer, prior to the execution of Systems Functional Performance Testing.
 - 2. Dynamic plotting - The Contractor shall also provide dynamic plotting during Systems Functional Performance testing at frequent intervals for points determined by the Systems Functional Performance Test Procedure. The graphical plots will be formatted and plotted at durations listed in the Systems Functional Performance Test Procedure.

3. Graphical plotting - The graphical plots shall be provided with a dual y-axis allowing 15 or more trend points (series) plotted simultaneously on the graph with each series in distinct color. The plots will further require title, axis naming, legend etc. all described by the Systems Functional Performance Test Procedure. If this cannot be sufficiently accomplished directly in the Direct Digital Control System then it is the responsibility of the Contractor to plot these trend logs in Microsoft Excel.
4. The following tables indicate the points to be trended and alarmed by system. The Operational Trend Duration column indicates the trend duration for normal operations. The Testing Trend Duration column indicates the trend duration prior to Systems Functional Performance Testing and again after Systems Functional Performance Testing. The Type column indicates point type: AI = Analog Input, AO = Analog Output, DI = Digital Input, DO = Digital Output, Calc = Calculated Point. In the Trend Interval Column, COV = Change of Value. The Alarm Type indicates the alarm priority; C = Critical, P = Priority, and M = Maintenance. The Alarm Range column indicates when the point is considered in the alarm state. The Alarm Delay column indicates the length of time the point must remain in an alarm state before the alarm is recorded in the DDC. The intent is to allow minor, short-duration events to be corrected by the DDC system prior to recording an alarm.

Dual-Path Air Handling Unit Trending and Alarms							
Point	Type	Trend Interval	Operational Trend Duration	Testing Trend Duration	Alarm Type	Alarm Range	Alarm Delay
OA Temperature	AI	15 Min	24 hours	3 days	N/A		
RA Temperature	AI	15 Min	24 hours	3 days	N/A		
RA Humidity	AI	15 Min	24 hours	3 days	P	>60% RH	10 min
Mixed Air Temp	AI	None	None	None	N/A		
SA Temp	AI	15 Min	24 hours	3 days	C	±5°F from SP	10 min
Supply Fan Speed	AI	15 Min	24 hours	3 days	N/A		
Return Fan Speed	AI	15 Min	24 hours	3 days	N/A		

Dual-Path Air Handling Unit Trending and Alarms							
Point	Type	Trend Interval	Operational Trend Duration	Testing Trend Duration	Alarm Type	Alarm Range	Alarm Delay
RA Pre-Filter Status	AI	None	None	None	N/A		
OA Pre-Filter Status	AI	None	None	None	N/A		
After Filter Status	AI	None	None	None	N/A		
SA Flow	AI	15 Min	24 hours	3 days	C	±10% from SP	10 min
OA Supply Temp	AI	15 Min	24 hours	3 days	P	±5°F from SP	10 min
RA Supply Temp	AI	15 Min	24 hours	3 days	N/A		
RA CHW Valve Position	AI	15 Min	24 hours	3 days	N/A		
OA CHW Valve Position	AI	15 Min	24 hours	3 days	N/A		
OA HW Valve Position	AI	15 Min	24 hours	3 days	N/A		
OA Flow	AI	15 Min	24 hours	3 days	P	±10% from SP	5 min
RA Flow	AI	15 Min	24 hours	3 days	P	±10% from SP	5 min
Initial UVC Intensity (%)	AI	None	None	None	N/A		
Duct Pressure	AI	15 Min	24 hours	3 days	C	±25% from SP	6 min
CO2 Level	AI	15 Min	24 hours	3 days	P	±10% from SP	10 min
Supply Fan Status	DI	COV	24 hours	3 days	C	Status <> Command	10 min
Return Fan Status	DI	COV	24 hours	3 days	C	Status <> Command	10 Min
High Static Status	DI	COV	24 hours	3 days	P	True	1 min
Fire Alarm Status	DI	COV	24 hours	3 days	C	True	5 min
Freeze Stat Level 1	DI	COV	24 hours	3 days	C	True	10 min
Freeze Stat Level 2	DI	COV	24 hours	3 days	C	True	5 min
Freeze Stat Level 3	DI	COV	24 hours	3 days	P	True	1 min
Fire/Smoke Damper Status	DI	COV	24 hours	3 days	P	Closed	1 min
Emergency AHU Shutdown	DI	COV	24 hours	3 days	P	True	1 min

Dual-Path Air Handling Unit Trending and Alarms							
Point	Type	Trend Interval	Operational Trend Duration	Testing Trend Duration	Alarm Type	Alarm Range	Alarm Delay
Exhaust Fan #1 Status	DI	COV	24 hours	3 days	C	Status <> Command	10 min
Exhaust Fan #2 Status	DI	COV	24 hours	3 days	C	Status <> Command	10 min
Exhaust Fan #3 Status	DI	COV	24 hours	3 days	C	Status <> Command	10 min
OA Alarm	DI	COV	24 hours	3 days	C	True	10 min
High Static Alarm	DI	COV	24 hours	3 days	C	True	10 min
UVC Emitter Alarm	DI	COV	24 hours	3 days	P	True	10 min
CO2 Alarm	DI	COV	24 hours	3 days	P	True	10 min
Power Failure	DI	COV	24 hours	3 days	P	True	1 min
Supply Fan Speed	AO	15 Min	24 hours	3 days	N/A		
Return Fan Speed	AO	15 Min	24 hours	3 days	N/A		
RA CHW Valve Position	AO	15 Min	24 hours	3 days	N/A		
OA CHW Valve Position	AO	15 Min	24 hours	3 days	N/A		
OA HW Valve Position	AO	15 Min	24 hours	3 days	N/A		
Supply Fan S/S	DO	COV	24 hours	3 days	N/A		
Return Fan S/S	DO	COV	24 hours	3 days	N/A		
Fire/Smoke Dampers	DO	COV	24 hours	3 days	N/A		
Exhaust Fan S/S	DO	COV	24 hours	3 days	N/A		
Exhaust Fan S/S	DO	COV	24 hours	3 days	N/A		
Exhaust Fan S/S	DO	COV	24 hours	3 days	N/A		
AHU Energy	Calc	1 Hour	30 day	N/A	N/A		

Terminal Unit (VAV, CAV, etc.) Trending and Alarms							
Point	Type	Trend Interval	Operational Trend Duration	Testing Trend Duration	Alarm Type	Alarm Range	Alarm Delay
Space Temperature	AI	15 Min	12 hours	3 days	P	±5°F from SP	10 min
Air Flow	AI	15 Min	12 hours	3 days	P	±5°F from SP	10 min
SA Temperature	AI	15 Min	12 hours	3 days	P	±5°F from SP	10 min
Local Setpoint	AI	15 Min	12 hours	3 days	M	±10°F from SP	60 min
Space Humidity	AI	15 Min	12 hours	3 days	P	> 60% RH	5 min
Unoccupied Override	DI	COV	12 hours	3 days	M	N/A	12 Hours
Refrigerator Alarm	DI	COV	12 hours	3 days	C	N/A	10 min
Damper Position	AO	15 Minutes	12 hours	3 days	N/A		
Heating coil Valve Position	AO	15 Minutes	12 hours	3 days	N/A		

4-Pipe Fan Coil Trending and Alarms							
Point	Type	Trend Interval	Operational Trend Duration	Testing Trend Duration	Alarm Type	Alarm Range	Alarm Delay
Space Temperature	AI	15 Minutes	12 hours	3 days	P	±5°F from SP	10 min
SA Temperature	AI	15 Minutes	12 hours	3 days	P	±5°F from SP	10 min
Pre-Filter Status	AI	None	None	None	M	> SP	1 hour
Water Sensor	DI	COV	12 hours	3 days	M	N/A	30 Min
Cooling Coil Valve Position	AO	15 Minutes	12 hours	3 days	N/A		
Heating coil Valve Position	AO	15 Minutes	12 hours	3 days	N/A		
Fan Coil ON/OFF	DO	COV	12 hours	3 days	M	Status <> Command	30 min

2-Pipe Fan Coil Unit Trending and Alarms							
Point	Type	Trend Interval	Operational Trend Duration	Testing Trend Duration	Alarm Type	Alarm Range	Alarm Delay
Space Temperature	AI	15 Minutes	12 hours	3 days	P	±5°F from SP	10 min
SA Temperature	AI	15 Minutes	12 hours	3 days	P	±5°F from SP	10 min
Pre-Filter Status	AI	None	None	None	M	> SP	1 hour
Water Sensor	DI	COV	12 hours	3 days	M	N/A	30 Min
Cooling Coil Valve Position	AO	15 Minutes	12 hours	3 days	N/A		
Fan Coil ON/OFF	DO	COV	12 hours	3 days	M	Status <> Command	30 min

Unit Heater Trending and Alarms							
Point	Type	Trend Interval	Operational Trend Duration	Testing Trend Duration	Alarm Type	Alarm Range	Alarm Delay
Space Temperature	AI	15 Minutes	12 hours	3 days	P	±5°F from SP	10 min
Heating Valve Position	AO	15 Minutes	12 hours	3 days	N/A		
Unit Heater ON/OFF	DO	COV	12 hours	3 days	M	Status <> Command	30 min

Steam and Condensate Pumps Trending and Alarms

Point	Type	Trend Interval	Operational Trend Duration	Testing Trend Duration	Alarm Type	Alarm Range	Alarm Delay
Steam Flow (LB/HR)	AI	15 Minutes	12 hours	3 days	N/A		
Condensate Pump Run Hours	AI	15 Minutes	12 hours	3 days	N/A		
Water Meter (GPM)	AI	15 Minutes	12 hours	3 days	N/A		
Electric Meter (KW/H)	AI	15 Minutes	12 hours	3 days	N/A		
Irrigation Meter (GPM)	AI	15 Minutes	12 hours	3 days	N/A		
Chilled Water Flow (TONS)	AI	15 Minutes	12 hours	3 days	N/A		
Condensate Flow (GPM)	AI	15 Minutes	12 hours	3 days	N/A		
High Water Level Alarm	DI	COV	12 hours	3 days	C	True	5 Min
Condensate Pump Start/Stop	DO	COV	12 hours	3 days	P	Status <> Command	10 min

Domestic Hot Water Trending and Alarms							
Point	Type	Trend Interval	Operational Trend Duration	Testing Trend Duration	Alarm Type	Alarm Range	Alarm Delay
Domestic HW Setpoint WH-1	AI	15 Minute	12 Hours	3 days	N/A		
Domestic HW Setpoint WH-2	AI	15 Minute	12 Hours	3 days	N/A		
Domestic HW Temperature	AI	15 Minute	12 Hours	3 days	C	> 135 °F	10 Min
Domestic HW Temperature	AI	15 Minute	12 Hours	3 days	P	±5°F from SP	10 Min
Dom. Circ. Pump #1 Status	DI	COV	12 Hours	3 days	M	Status <> Command	30 min
Dom. Circ. Pump #2 Status	DI	COV	12 Hours	3 days	M	Status <> Command	30 min
Dom. Circ. Pump #1 Start/Stop	DO	COV	12 Hours	3 days	N/A		

Domestic Hot Water Trending and Alarms							
Point	Type	Trend Interval	Operational Trend Duration	Testing Trend Duration	Alarm Type	Alarm Range	Alarm Delay
Dom. Circ. Pump #2 Start/Stop	DO	COV	12 Hours	3 days	N/A		
Domestic HW Start/Stop	DO	COV	12 Hours	3 days	N/A		

Hydronic Hot Water Trending and Alarms							
Point	Type	Trend Interval	Operational Trend Duration	Testing Trend Duration	Alarm Type	Alarm Range	Alarm Delay
System HWS Temperature	AI	15 min	12 hours	3 days	C	±5°F from SP	10 Min
System HWR Temperature	AI	15 min	12 hours	3 days	M	±15°F from SP	300 Min
HX-1 Entering Temperature	AI	15 min	12 hours	3 days	P	±5°F from SP	10 Min
HX-2 Entering Temperature	AI	15 min	12 hours	3 days	P	±5°F from SP	10 Min
HX-2 Leaving Temperature	AI	15 min	12 hours	3 days	P	±5°F from SP	10 Min
System Flow (GPM)	AI	15 min	12 hours	3 days	N/A		
System Differential Pressure	AI	15 min	12 hours	3 days	P	±10% from SP	8 Min
				3 days			
HW Pump 1 Status	DI	COV	12 Hours	3 days	C	Status <> Command	30 min
HW Pump 2 Status	DI	COV	12 Hours	3 days	C	Status <> Command	30 min
HW Pump 1 VFD Speed	AO	15 Min	12 Hours	3 days	N/A		
HW Pump 2 VFD Speed	AO	15 Min	12 Hours	3 days	N/A		
Steam Station #1 1/3 Control Valve Position	AO	15 Min	12 Hours	3 days	N/A		

Hydronic Hot Water Trending and Alarms							
Point	Type	Trend Interval	Operational Trend Duration	Testing Trend Duration	Alarm Type	Alarm Range	Alarm Delay
Steam Station #1 2/3 Control Valve Position	AO	15 Min	12 Hours	3 days	N/A		
Steam Station #2 1/3 Control Valve Position	AO	15 Min	12 Hours	3 days	N/A		
Steam Station #2 2/3 Control Valve Position	AO	15 Min	12 Hours	3 days	N/A		
Steam Station Bypass Valve Position	AO	15 Min	12 Hours	3 days	N/A		
HW Pump 1 Start/Stop	DO	COV	12 Hours	3 days	N/A		
HW Pump 2 Start/Stop	DO	COV	12 Hours	3 days	N/A		
HWR #1 Valve	DO	COV	12 Hours	3 days	N/A		
HWR #2 Valve	DO	COV	12 Hours	3 days	N/A		

Chilled Water System Trending and Alarms							
Point	Type	Trend Interval	Operational Trend Duration	Testing Trend Duration	Alarm Type	Alarm Range	Alarm Delay
Chiller 1 Entering Temperature	AI	15 Minutes	12 Hours	3 days	N/A		
Chiller 1 Leaving Temperature	AI	15 Minutes	12 Hours	3 days	P	±5°F from SP	10 Min
Chiller 1 Flow	AI	15 Minutes	12 Hours	3 days	N/A		
Chiller 1 Percent Load	AI	15 Minutes	12 Hours	3 days	N/A		
Chiller 1 KW Consumption	AI	15 Minutes	12 Hours	3 days	N/A		
Chiller 1 Tonnage	AI	15 Minutes	12 Hours	3 days	N/A		
Chiller 2 Entering Temperature	AI	15 Minutes	12 Hours	3 days	N/A		

Chilled Water System Trending and Alarms							
Point	Type	Trend Interval	Operational Trend Duration	Testing Trend Duration	Alarm Type	Alarm Range	Alarm Delay
Chiller 2 Leaving Temperature	AI	15 Minutes	12 Hours	3 days	P	±5°F from SP	10 Min
Chiller 2 Flow	AI	15 Minutes	12 Hours	3 days	N/A		
Chiller 2 Percent Load	AI	15 Minutes	12 Hours	3 days	N/A		
Chiller 2 KW Consumption	AI	15 Minutes	12 Hours	3 days	N/A		
Chiller 2 Tonnage	AI	15 Minutes	12 Hours	3 days	N/A		
Primary Loop Decoupler Flow	AI	15 Minutes	12 Hours	3 days	N/A		
Primary Loop Flow	AI	15 Minutes	12 Hours	3 days	N/A		
Primary Loop Supply Temperature	AI	15 Minutes	12 Hours	3 days	N/A		
Secondary Loop Differential Pressure	AI	15 Minutes	12 Hours	3 days	P	±5% from SP	10 Min
Secondary Loop Flow	AI	15 Minutes	12 Hours	3 days	N/A		
Secondary Loop Supply Temperature	AI	15 Minutes	12 Hours	3 days	N/A		
Secondary Loop Return Temperature	AI	15 Minutes	12 Hours	3 days	N/A		
Secondary Loop Tonnage	AI	15 Minutes	12 Hours	3 days	N/A		
Primary Loop Pump 1 Status	DI	COV	12 Hours	3 days	C	Status <> Command	30 min
Primary Loop Pump 2 Status	DI	COV	12 Hours	3 days	C	Status <> Command	30 min
Secondary Loop Pump 1 Status	DI	COV	12 Hours	3 days	C	Status <> Command	30 min
Secondary Loop Pump 2 Status	DI	COV	12 Hours	3 days	C	Status <> Command	30 min
Chiller 1 Status	DI	COV	12 Hours	3 days	C	Status <> Command	30 min

Chilled Water System Trending and Alarms							
Point	Type	Trend Interval	Operational Trend Duration	Testing Trend Duration	Alarm Type	Alarm Range	Alarm Delay
Chiller 1 Evaporator Iso-Valve	DI	COV	12 Hours	3 days	N/A		
Chiller 1 Evaporator Flow Switch	DI	COV	12 Hours	3 days	N/A		
Chiller 1 Unit Alarm	DI	COV	12 Hours	3 days	C	True	10 Min
Chiller 2 Status	DI	COV	12 Hours	3 days	C	Status <> Command	30 min
Chiller 2 Evaporator Iso-Valve	DI	COV	12 Hours	3 days	N/A		
Chiller 2 Evaporator Flow Switch	DI	COV	12 Hours	3 days	N/A		
Chiller 2 Unit Alarm	DI	COV	12 Hours	3 days	C	True	10 Min
Refrigerant Detector	DI	COV	12 Hours	3 days	C	True	10 Min
Refrigerant Exhaust Fan Status	DI	COV	12 Hours	3 days	M	Status <> Command	30 min
Emergency Shutdown	DI	COV	12 Hours	3 days	P	True	1 Min
Primary Loop Pump 1 VFD Speed	AO	15 Minutes	12 Hours	3 days	N/A		
Primary Loop Pump 2 VFD Speed	AO	15 Minutes	12 Hours	3 days	N/A		
Secondary Loop Pump 1 VFD Speed	AO	15 Minutes	12 Hours	3 days	N/A		
Secondary Loop Pump 2 VFD Speed	AO	15 Minutes	12 Hours	3 days	N/A		
Primary Pump 1 Start / Stop	DO	COV	12 Hours	3 days	N/A		
Primary Pump 2 Start / Stop	DO	COV	12 Hours	3 days	N/A		
Secondary Pump 1 Start / Stop	DO	COV	12 Hours	3 days	N/A		

Chilled Water System Trending and Alarms							
Point	Type	Trend Interval	Operational Trend Duration	Testing Trend Duration	Alarm Type	Alarm Range	Alarm Delay
Secondary Pump 2 Start / Stop	DO	COV	12 Hours	3 days	N/A		
Chiller 1 Enable	DO	COV	12 Hours	3 days	N/A		
Chiller 1 Iso-Valve Command	DO	COV	12 Hours	3 days	N/A		
Chiller 2 Enable	DO	COV	12 Hours	3 days	N/A		
Chiller 2 Iso-Valve Command	DO	COV	12 Hours	3 days	N/A		
Refrigerant Exhaust Fan Start / Stop	DO	COV	12 Hours	3 days	N/A		

Condenser Water System Trending and Alarms							
Point	Type	Trend Interval	Operational Trend Duration	Testing Trend Duration	Alarm Type	Alarm Range	Alarm Delay
Chiller 1 Condenser Entering Temp	AI	15 Minutes	12 Hours	3 days	N/A		
Chiller 1 Condenser Leaving Temp	AI	15 Minutes	12 Hours	3 days	N/A		
Chiller 2 Condenser Entering Temp	AI	15 Minutes	12 Hours	3 days	N/A		
Chiller 2 Condenser Leaving Temp	AI	15 Minutes	12 Hours	3 days	N/A		
Cooling Tower 1 Supply Temp	AI	15 Minutes	12 Hours	3 days	N/A		
Cooling Tower 1 Return Temp	AI	15 Minutes	12 Hours	3 days	N/A		
Cooling Tower 1 Basin Temp	AI	15 Minutes	12 Hours	3 days	P	< 45 oF	10 Min
Cooling Tower 2 Supply Temp	AI	15 Minutes	12 Hours	3 days	N/A		
Cooling Tower 2 Return Temp	AI	15 Minutes	12 Hours	3 days	N/A		
Cooling Tower 2 Basin Temp	AI	15 Minutes	12 Hours	3 days	P	< 45 oF	10 Min

Condenser Water System Trending and Alarms							
Point	Type	Trend Interval	Operational Trend Duration	Testing Trend Duration	Alarm Type	Alarm Range	Alarm Delay
Condenser Water Supply Temp	AI	15 Minutes	12 Hours	3 days	N/A		
Condenser Water Return Temp	AI	15 Minutes	12 Hours	3 days	N/A		
Outdoor Air Wet Bulb	AI	15 Minutes	12 Hours	3 days	N/A		
Cooling Tower 1 Fan Status	DI	COV	12 Hours	3 days	P	Status <> Command	1 min
Cooling Tower 1 Basin Heat	DI	COV	12 Hours	3 days	N/A		
Cooling Tower 1 Heat Trace	DI	COV	12 Hours	3 days	N/A		
Cooling Tower 2 Fan Status	DI	COV	12 Hours	3 days	P	Status <> Command	1 min
Cooling Tower 2 Basin Heat	DI	COV	12 Hours	3 days	N/A		
Cooling Tower 2 Heat Trace	DI	COV	12 Hours	3 days	N/A		
Chiller 1 Isolation Valve	DI	COV	12 Hours	3 days	P	Status <> Command	1 min
Chiller 2 Isolation Valve	DI	COV	12 Hours	3 days	P	Status <> Command	1 min
Condenser Water Pump 1 Status	DI	COV	12 Hours	3 days	P	Status <> Command	1 min
Condenser Water Pump 2 Status	DI	COV	12 Hours	3 days	P	Status <> Command	1 min
Chiller 1 Condenser Bypass Valve	AO	15 Minutes	12 Hours	3 days	N/A		
Chiller 2 Condenser Bypass Valve	AO	15 Minutes	12 Hours	3 days	N/A		
Cooling Tower 1 Bypass Valve	AO	15 Minutes	12 Hours	3 days	N/A		
Cooling Tower 1 Fan Speed	AO	15 Minutes	12 Hours	3 days	N/A		

Condenser Water System Trending and Alarms							
Point	Type	Trend Interval	Operational Trend Duration	Testing Trend Duration	Alarm Type	Alarm Range	Alarm Delay
Cooling Tower 2 Bypass Valve	AO	15 Minutes	12 Hours	3 days	N/A		
Cooling Tower 2 Fan Speed	AO	15 Minutes	12 Hours	3 days	N/A		
Cooling Tower 1 Fan Start / Stop	DO	COV	12 Hours	3 days	N/A		
Cooling Tower 2 Fan Start / Stop	DO	COV	12 Hours	3 days	N/A		
Condenser Water Pump 1 Start / Stop	DO	COV	12 Hours	3 days	N/A		
Condenser Water Pump 2 Start / Stop	DO	COV	12 Hours	3 days	N/A		

Steam Boiler System Trending and Alarms							
Point	Type	Trend Interval	Operational Trend Duration	Testing Trend Duration	Alarm Type	Alarm Range	Alarm Delay
Boiler 1 Steam Pressure	AI	15 Minutes	12 Hours	3 days	P	±5% from SP	10 Min
Boiler 1 Steam Temperature	AI	15 Minutes	12 Hours	3 days	N/A		
Boiler 1 Fire Signal	AI	15 Minutes	12 Hours	3 days	N/A		
Boiler 2 Steam Pressure	AI	15 Minutes	12 Hours	3 days	P	±5% from SP	10 Min
Boiler 2 Steam Temperature	AI	15 Minutes	12 Hours	3 days	N/A		
Boiler 2 Fire Signal	AI	15 Minutes	12 Hours	3 days	N/A		
System Steam Pressure	AI	15 Minutes	12 Hours	3 days	P	±5% from SP	10 Min
Boiler 1 Enable	DI	COV	12 Hours	3 days	N/A		

Steam Boiler System Trending and Alarms							
Point	Type	Trend Interval	Operational Trend Duration	Testing Trend Duration	Alarm Type	Alarm Range	Alarm Delay
Boiler 1 Status	DI	COV	12 Hours	3 days	P	Status <> Command	10 min
Boiler 1 Alarm	DI	COV	12 Hours	3 days	C	True	1 Min
Boiler 1 on Fuel Oil	DI	COV	12 Hours	3 days	N/A		
Boiler 1 Low Water Alarm	DI	COV	12 Hours	3 days	C	True	5 Min
Boiler 1 High Water Alarm	DI	COV	12 Hours	3 days	C	True	5 Min
Boiler 1 Feed Pump	DI	COV	12 Hours	3 days	N/A		
Boiler 2 Enable	DI	COV	12 Hours	3 days	N/A		
Boiler 2 Status	DI	COV	12 Hours	3 days	P	Status <> Command	10 min
Boiler 2 Alarm	DI	COV	12 Hours	3 days	C	True	1 Min
Boiler 2 on Fuel Oil	DI	COV	12 Hours	3 days	N/A		
Boiler 2 Low Water Alarm	DI	COV	12 Hours	3 days	C	True	5 Min
Boiler 2 High Water Alarm	DI	COV	12 Hours	3 days	C	True	5 Min
Boiler 2 Feed Pump	DI	COV	12 Hours	3 days	N/A		
Combustion Damper Status	DI	COV	12 Hours	3 days	P	Status <> Command	5 min
Condensate Recovery Pump Status	DI	COV	12 Hours	3 days	P	Status <> Command	5 min
Boiler 1 Feed Pump Start / Stop	DO	COV	12 Hours	3 days	N/A		
Boiler 2 Start / Stop	DO	COV	12 Hours	3 days	N/A		
Combustion Damper Command	DO	COV	12 Hours	3 days	N/A		
Condensate Recovery Pump Start / Stop	DO	COV	12 Hours	3 days	N/A		

Hot Water Boiler System Trending and Alarms							
Point	Type	Trend Interval	Operationa l Trend Duration	Testing Trend Duration	Alarm Type	Alarm Range	Alarm Delay
Outside Air Temperature	AI	15 Minutes	12 Hours	3 days	N/A		
Boiler 1 Fire Signal	AI	15 Minutes	12 Hours	3 days	N/A		
Boiler 1 Entering Water Temperature	AI	15 Minutes	12 Hours	3 days	N/A		
Boiler 1 Leaving Water Temperature	AI	15 Minutes	12 Hours	3 days	N/A		
Boiler 2 Fire Signal	AI	15 Minutes	12 Hours	3 days	N/A		
Boiler 2 Entering Water Temperature	AI	15 Minutes	12 Hours	3 days	N/A		
Boiler 2 Leaving Water Temperature	AI	15 Minutes	12 Hours	3 days	N/A		
Hot Water Supply Temperature	AI	15 Minutes	12 Hours	3 days	P	±5 oF from SP	10 Min
Hot Water Return Temperature	AI	15 Minutes	12 Hours	3 days	N/A		
Secondary Loop Differential Pressure	AI	15 Minutes	12 Hours	3 days	C	±5% from SP	10 Min
Lead Boiler	AI	15 Minutes	12 Hours	3 days	N/A		
Boiler 1 Enable	DI	COV	12 Hours	3 days	N/A		
Boiler 1 Status	DI	COV	12 Hours	3 days	P	Status <> Command	10 min
Boiler 1 Isolation Valve	DI	COV	12 Hours	3 days	N/A		
Boiler 1 on Fuel Oil	DI	COV	12 Hours	3 days	N/A		

Hot Water Boiler System Trending and Alarms							
Point	Type	Trend Interval	Operational Trend Duration	Testing Trend Duration	Alarm Type	Alarm Range	Alarm Delay
Boiler 1 Alarm	DI	COV	12 Hours	3 days	C	True	1 Min
Boiler 2 Enable	DI	COV	12 Hours	3 days	N/A		
Boiler 2 Status	DI	COV	12 Hours	3 days	P	Status <> Command	10 min
Boiler 2 Isolation Valve	DI	COV	12 Hours	3 days	N/A		
Boiler 2 on Fuel Oil	DI	COV	12 Hours	3 days	N/A		
Boiler 2 Alarm	DI	COV	12 Hours	3 days	C	True	1 Min
Combustion Dampers Open	DI	COV	12 Hours	3 days	P	Status <> Command	10 min
Primary Pump 1 Status	DI	COV	12 Hours	3 days	P	Status <> Command	10 min
Primary Pump 2 Status	DI	COV	12 Hours	3 days	P	Status <> Command	10 min
Secondary Pump 1 Status	DI	COV	12 Hours	3 days	P	Status <> Command	10 min
Secondary Pump 2 Status	DI	COV	12 Hours	3 days	P	Status <> Command	10 min
Primary Pump 1 VFD Speed	AO	COV	12 Hours	3 days	N/A		
Primary Pump 2 VFD Speed	AO	COV	12 Hours	3 days	N/A		
Secondary Pump 1 VFD Speed	AO	COV	12 Hours	3 days	N/A		
Secondary Pump 2 VFD Speed	AO	COV	12 Hours	3 days	N/A		
Hot Water System Enable	DO	COV	12 Hours	3 days	N/A		
Combustion Dampers Command	DO	COV	12 Hours	3 days	N/A		
Primary Pump 1 Start / Stop	DO	COV	12 Hours	3 days	N/A		

Hot Water Boiler System Trending and Alarms							
Point	Type	Trend Interval	Operational Trend Duration	Testing Trend Duration	Alarm Type	Alarm Range	Alarm Delay
Primary Pump 2 Start / Stop	DO	COV	12 Hours	3 days	N/A		
Secondary Pump 1 Start / Stop	DO	COV	12 Hours	3 days	N/A		
Secondary Pump 2 Start / Stop	DO	COV	12 Hours	3 days	N/A		

E. The Contractor shall provide the following information prior to Systems Functional Performance Testing. Any documentation that is modified after submission shall be recorded and resubmitted to the Resident Engineer and Commissioning Agent.

1. Point-to-Point checkout documentation;
2. Sensor field calibration documentation including system name, sensor/point name, measured value, DDC value, and Correction Factor.
3. A sensor calibration table listing the referencing the location of procedures to following in the O&M manuals, and the frequency at which calibration should be performed for all sensors, separated by system, subsystem, and type. The calibration requirements shall be submitted both in the O&M manuals and separately in a standalone document containing all sensors for inclusion in the commissioning documentation. The following table is a sample that can be used as a template for submission.

SYSTEM		
Sensor	Calibration Frequency	O&M Calibration Procedure Reference
Discharge air temperature	Once a year	Volume I Section D.3.aa
Discharge static pressure	Every 6 months	Volume II Section A.1.c

4. Loop tuning documentation and constants for each loop of the building systems. The documentation shall be submitted in outline or table separated by system, control type (e.g. heating valve

temperature control); proportional, integral and derivative constants, interval (and bias if used) for each loop. The following table is a sample that can be used as a template for submission.

AIR HANDLING UNIT AHU-1				
Control Reference	Proportional Constant	Integral Constant	Derivative Constant	Interval
Heating Valve Output	1000	20	10	2 sec.

3.6 SYSTEMS FUNCTIONAL PERFORMANCE TESTING

- A. This paragraph applies to Systems Functional Performance Testing of systems for all referenced specification Divisions.
- B. Objectives and Scope: The objective of Systems Functional Performance Testing is to demonstrate that each system is operating according to the Contract Documents. Systems Functional Performance Testing facilitates bringing the systems from a state of substantial completion to full dynamic operation. Additionally, during the testing process, areas of noncompliant performance are identified and corrected, thereby improving the operation and functioning of the systems. In general, each system shall be operated through all modes of operation (seasonal, occupied, unoccupied, warm-up, cool-down, part- and full-load, fire alarm and emergency power) where there is a specified system response. The Contractor shall verify each sequence in the sequences of operation. Proper responses to such modes and conditions as power failure, freeze condition, low oil pressure, no flow, equipment failure, etc. shall also be tested.
- C. Development of Systems Functional Performance Test Procedures: Before Systems Functional Performance Test procedures are written, the Contractor shall submit all requested documentation and a current list of change orders affecting equipment or systems, including an updated points list, program code, control sequences and parameters. Using the testing parameters and requirements found in the Contract Documents and approved submittals and shop drawings, the Commissioning Agent will develop specific Systems Functional Test Procedures to verify and document proper operation of each piece of equipment and system to be commissioned. The Contractor shall assist the Commissioning Agent in developing the Systems Functional Performance Test procedures as

requested by the Commissioning Agent i.e. by answering questions about equipment, operation, sequences, etc. Prior to execution, the Commissioning Agent will provide a copy of the Systems Functional Performance Test procedures to the VA, the Architect/Engineer, and the Contractor, who shall review the tests for feasibility, safety, equipment and warranty protection.

D. Purpose of Test Procedures: The purpose of each specific Systems Functional Performance Test is to verify and document compliance with the stated criteria of acceptance given on the test form. Representative test formats and examples are found in the Commissioning Plan for this project. (The Commissioning Plan is issued as a separate document and is available for review.) The test procedure forms developed by the Commissioning Agent will include, but not be limited to, the following information:

1. System and equipment or component name(s)
2. Equipment location and ID number
3. Unique test ID number, and reference to unique Pre-Functional Checklists and startup documentation, and ID numbers for the piece of equipment
4. Date
5. Project name
6. Participating parties
7. A copy of the specification section describing the test requirements
8. A copy of the specific sequence of operations or other specified parameters being verified
9. Formulas used in any calculations
10. Required pretest field measurements
11. Instructions for setting up the test.
12. Special cautions, alarm limits, etc.
13. Specific step-by-step procedures to execute the test, in a clear, sequential and repeatable format
14. Acceptance criteria of proper performance with a Yes / No check box to allow for clearly marking whether or not proper performance of each part of the test was achieved.
15. A section for comments.
16. Signatures and date block for the Commissioning Agent. A place for the Contractor to initial to signify attendance at the test.

E. Test Methods: Systems Functional Performance Testing shall be achieved by manual testing (i.e. persons manipulate the equipment and observe performance) and/or by monitoring the performance and analyzing the results using the control system's trend log capabilities or by standalone data loggers. The Contractor and Commissioning Agent shall determine which method is most appropriate for tests that do not have a method specified.

1. Simulated Conditions: Simulating conditions (not by an overwritten value) shall be allowed, although timing the testing to experience actual conditions is encouraged wherever practical.
2. Overwritten Values: Overwriting sensor values to simulate a condition, such as overwriting the outside air temperature reading in a control system to be something other than it really is, shall be allowed, but shall be used with caution and avoided when possible. Such testing methods often can only test a part of a system, as the interactions and responses of other systems will be erroneous or not applicable. Simulating a condition is preferable. e.g., for the above case, by heating the outside air sensor with a hair blower rather than overwriting the value or by altering the appropriate setpoint to see the desired response. Before simulating conditions or overwriting values, sensors, transducers and devices shall have been calibrated.
3. Simulated Signals: Using a signal generator which creates a simulated signal to test and calibrate transducers and DDC constants is generally recommended over using the sensor to act as the signal generator via simulated conditions or overwritten values.
4. Altering Setpoints: Rather than overwriting sensor values, and when simulating conditions is difficult, altering setpoints to test a sequence is acceptable. For example, to see the Air Conditioning compressor lockout initiate at an outside air temperature below 12 C (54 F), when the outside air temperature is above 12 C (54 F), temporarily change the lockout setpoint to be 2 C (4 F) above the current outside air temperature.
5. Indirect Indicators: Relying on indirect indicators for responses or performance shall be allowed only after visually and directly verifying and documenting, over the range of the tested parameters, that the indirect readings through the control system represent

actual conditions and responses. Much of this verification shall be completed during systems startup and initial checkout.

- F. Setup: Each function and test shall be performed under conditions that simulate actual conditions as closely as is practically possible. The Contractor shall provide all necessary materials, system modifications, etc. to produce the necessary flows, pressures, temperatures, etc. necessary to execute the test according to the specified conditions. At completion of the test, the Contractor shall return all affected building equipment and systems, due to these temporary modifications, to their pretest condition.
- G. Sampling: No sampling is allowed in completing Pre-Functional Checklists. Sampling is allowed for Systems Functional Performance Test Procedures execution. The Commissioning Agent will determine the sampling rate. If at any point, frequent failures are occurring and testing is becoming more troubleshooting than verification, the Commissioning Agent may stop the testing and require the Contractor to perform and document a checkout of the remaining units, prior to continuing with Systems Functional Performance Testing of the remaining units.
- H. Cost of Retesting: The cost associated with expanded sample System Functional Performance Tests shall be solely the responsibility of the Contractor. Any required retesting by the Contractor shall not be considered a justified reason for a claim of delay or for a time extension by the Contractor.
- I. Coordination and Scheduling: The Contractor shall provide a minimum of 7 days' notice to the Commissioning Agent and the VA regarding the completion schedule for the Pre-Functional Checklists and startup of all equipment and systems. The Commissioning Agent will schedule Systems Functional Performance Tests with the Contractor and VA. The Commissioning Agent will witness and document the Systems Functional Performance Testing of systems. The Contractor shall execute the tests in accordance with the Systems Functional Performance Test Procedure.
- J. Testing Prerequisites: In general, Systems Functional Performance Testing will be conducted only after Pre-Functional Checklists have been satisfactorily completed. The control system shall be sufficiently tested and approved by the Commissioning Agent and the VA before it is used to verify performance of other components or systems. The air balancing and water balancing shall be completed before Systems

Functional Performance Testing of air-related or water-related equipment or systems are scheduled. Systems Functional Performance Testing will proceed from components to subsystems to systems. When the proper performance of all interacting individual systems has been achieved, the interface or coordinated responses between systems will be checked.

- K. Problem Solving: The Commissioning Agent will recommend solutions to problems found, however the burden of responsibility to solve, correct and retest problems is with the Contractor.

3.7 DOCUMENTATION, NONCONFORMANCE AND APPROVAL OF TESTS

- A. Documentation: The Commissioning Agent will witness, and document the results of all Systems Functional Performance Tests using the specific procedural forms developed by the Commissioning Agent for that purpose. Prior to testing, the Commissioning Agent will provide these forms to the VA and the Contractor for review and approval. The Contractor shall include the filled out forms with the O&M manual data.
- B. Nonconformance: The Commissioning Agent will record the results of the Systems Functional Performance Tests on the procedure or test form. All items of nonconformance issues will be noted and reported to the VA on Commissioning Field Reports and/or the Commissioning Master Issues Log.
1. Corrections of minor items of noncompliance identified may be made during the tests. In such cases, the item of noncompliance and resolution shall be documented on the Systems Functional Test Procedure.
 2. Every effort shall be made to expedite the systems functional Performance Testing process and minimize unnecessary delays, while not compromising the integrity of the procedures. However, the Commissioning Agent shall not be pressured into overlooking noncompliant work or loosening acceptance criteria to satisfy scheduling or cost issues, unless there is an overriding reason to do so by direction from the VA.
 3. As the Systems Functional Performance Tests progresses and an item of noncompliance is identified, the Commissioning Agent shall discuss the issue with the Contractor and the VA.
 4. When there is no dispute on an item of noncompliance, and the Contractor accepts responsibility to correct it:
 - a. The Commissioning Agent will document the item of noncompliance and the Contractor's response and/or intentions. The Systems

Functional Performance Test then continues or proceeds to another test or sequence. After the day's work is complete, the Commissioning Agent will submit a Commissioning Field Report to the VA. The Commissioning Agent will also note items of noncompliance and the Contractor's response in the Master Commissioning Issues Log. The Contractor shall correct the item of noncompliance and report completion to the VA and the Commissioning Agent.

- b. The need for retesting will be determined by the Commissioning Agent. If retesting is required, the Commissioning Agent and the Contractor shall reschedule the test and the test shall be repeated.
5. If there is a dispute about item of noncompliance, regarding whether it is an item of noncompliance, or who is responsible:
 - a. The item of noncompliance shall be documented on the test form with the Contractor's response. The item of noncompliance with the Contractor's response shall also be reported on a Commissioning Field Report and on the Master Commissioning Issues Log.
 - b. Resolutions shall be made at the lowest management level possible. Other parties are brought into the discussions as needed. Final interpretive and acceptance authority is with the Department of Veterans Affairs.
 - c. The Commissioning Agent will document the resolution process.
 - d. Once the interpretation and resolution have been decided, the Contractor shall correct the item of noncompliance, report it to the Commissioning Agent. The requirement for retesting will be determined by the Commissioning Agent. If retesting is required, the Commissioning Agent and the Contractor shall reschedule the test. Retesting shall be repeated until satisfactory performance is achieved.
- C. Cost of Retesting: The cost to retest a System Functional Performance Test shall be solely the responsibility of the Contractor. Any required retesting by the Contractor shall not be considered a justified reason for a claim of delay or for a time extension by the Contractor.

D. Failure Due to Manufacturer Defect: If 10%, or three, whichever is greater, of identical pieces (size alone does not constitute a difference) of equipment fail to perform in compliance with the Contract Documents (mechanically or substantively) due to manufacturing defect, not allowing it to meet its submitted performance specifications, all identical units may be considered unacceptable by the VA. In such case, the Contractor shall provide the VA with the following:

1. Within one week of notification from the VA, the Contractor shall examine all other identical units making a record of the findings. The findings shall be provided to the VA within two weeks of the original notice.
2. Within two weeks of the original notification, the Contractor shall provide a signed and dated, written explanation of the problem, cause of failures, etc. and all proposed solutions which shall include full equipment submittals. The proposed solutions shall not significantly exceed the specification requirements of the original installation.
3. The VA shall determine whether a replacement of all identical units or a repair is acceptable.
4. Two examples of the proposed solution shall be installed by the Contractor and the VA shall be allowed to test the installations for up to one week, upon which the VA will decide whether to accept the solution.
5. Upon acceptance, the Contractor shall replace or repair all identical items, at their expense and extend the warranty accordingly, if the original equipment warranty had begun. The replacement/repair work shall proceed with reasonable speed beginning within one week from when parts can be obtained.

E. Approval: The Commissioning Agent will note each satisfactorily demonstrated function on the test form. Formal approval of the Systems Functional Performance Test shall be made later after review by the Commissioning Agent and by the VA. The Commissioning Agent will evaluate each test and report to the VA using a standard form. The VA will give final approval on each test using the same form, and provide signed copies to the Commissioning Agent and the Contractor.

3.8 DEFERRED TESTING

- A. Unforeseen Deferred Systems Functional Performance Tests: If any Systems Functional Performance Test cannot be completed due to the building structure, required occupancy condition or other conditions, execution of the Systems Functional Performance Testing may be delayed upon approval of the VA. These Systems Functional Performance Tests shall be conducted in the same manner as the seasonal tests as soon as possible. Services of the Contractor to conduct these unforeseen Deferred Systems Functional Performance Tests shall be negotiated between the VA and the Contractor.
- B. Deferred Seasonal Testing: Deferred Seasonal Systems Functional Performance Tests are those that must be deferred until weather conditions are closer to the systems design parameters. The Commissioning Agent will review systems parameters and recommend which Systems Functional Performance Tests should be deferred until weather conditions more closely match systems parameters. The Contractor shall review and comment on the proposed schedule for Deferred Seasonal Testing. The VA will review and approve the schedule for Deferred Seasonal Testing. Deferred Seasonal Systems Functional Performances Tests shall be witnessed and documented by the Commissioning Agent. Deferred Seasonal Systems Functional Performance Tests shall be executed by the Contractor in accordance with these specifications.

3.9 OPERATION AND MAINTENANCE TRAINING REQUIREMENTS

- A. Training Preparation Conference: Before operation and maintenance training, the Commissioning Agent will convene a training preparation conference to include VA's Resident Engineer, VA's Operations and Maintenance personnel, and the Contractor. The purpose of this conference will be to discuss and plan for Training and Demonstration of VA Operations and Maintenance personnel.
- B. The Contractor shall provide training and demonstration as required by other Division 21, Division 22, Division 23, Division 26, Division 27, Division 28, and Division 31 sections. The Training and Demonstration shall include, but is not limited to, the following:
 - 1. Review the Contract Documents.
 - 2. Review installed systems, subsystems, and equipment.
 - 3. Review instructor qualifications.
 - 4. Review instructional methods and procedures.
 - 5. Review training module outlines and contents.

6. Review course materials (including operation and maintenance manuals).
 7. Review and discuss locations and other facilities required for instruction.
 8. Review and finalize training schedule and verify availability of educational materials, instructors, audiovisual equipment, and facilities needed to avoid delays.
 9. For instruction that must occur outside, review weather and forecasted weather conditions and procedures to follow if conditions are unfavorable.
- C. Training Module Submittals: The Contractor shall submit the following information to the VA and the Commissioning Agent:
1. Instruction Program: Submit two copies of outline of instructional program for demonstration and training, including a schedule of proposed dates, times, length of instruction time, and instructors' names for each training module. Include learning objective and outline for each training module. At completion of training, submit two complete training manuals for VA's use.
 2. Qualification Data: Submit qualifications for facilitator and/or instructor.
 3. Attendance Record: For each training module, submit list of participants and length of instruction time.
 4. Evaluations: For each participant and for each training module, submit results and documentation of performance-based test.
 5. Demonstration and Training Recording:
 - a. General: Engage a qualified commercial photographer to record demonstration and training. Record each training module separately. Include classroom instructions and demonstrations, board diagrams, and other visual aids, but not student practice. At beginning of each training module, record each chart containing learning objective and lesson outline.
 - b. Video Format: Provide high quality color DVD color on standard size DVD disks.
 - c. Recording: Mount camera on tripod before starting recording, unless otherwise necessary to show area of demonstration and training. Display continuous running time.
 - d. Narration: Describe scenes on video recording by audio narration by microphone while demonstration and training is recorded.

Include description of items being viewed. Describe vantage point, indicating location, direction (by compass point), and elevation or story of construction.

e. Submit two copies within seven days of end of each training module.

6. Transcript: Prepared on 8-1/2-by-11-inch paper, punched and bound in heavy-duty, 3-ring, vinyl-covered binders. Mark appropriate identification on front and spine of each binder. Include a cover sheet with same label information as the corresponding videotape. Include name of Project and date of videotape on each page.

D. Quality Assurance:

1. Facilitator Qualifications: A firm or individual experienced in training or educating maintenance personnel in a training program similar in content and extent to that indicated for this Project, and whose work has resulted in training or education with a record of successful learning performance.
2. Instructor Qualifications: A factory authorized service representative, complying with requirements in Division 01 Section "Quality Requirements," experienced in operation and maintenance procedures and training.
3. Photographer Qualifications: A professional photographer who is experienced photographing construction projects.

E. Training Coordination:

1. Coordinate instruction schedule with VA's operations. Adjust schedule as required to minimize disrupting VA's operations.
2. Coordinate instructors, including providing notification of dates, times, length of instruction time, and course content.
3. Coordinate content of training modules with content of approved emergency, operation, and maintenance manuals. Do not submit instruction program until operation and maintenance data has been reviewed and approved by the VA.

F. Instruction Program:

1. Program Structure: Develop an instruction program that includes individual training modules for each system and equipment not part of a system, as required by individual Specification Sections, and as follows:
 - a. Fire protection systems, including fire alarm, fire pumps, and fire suppression systems.

- b. Intrusion detection systems.
 - c. Conveying systems, including elevators, wheelchair lifts, escalators, and automated materials handling systems.
 - d. Medical equipment, including medical gas equipment and piping.
 - e. Laboratory equipment, including laboratory air and vacuum equipment and piping.
 - f. Heat generation, including boilers, feedwater equipment, pumps, steam distribution piping, condensate return systems, heating hot water heat exchangers, and heating hot water distribution piping.
 - g. Refrigeration systems, including chillers, cooling towers, condensers, pumps, and distribution piping.
 - h. HVAC systems, including air handling equipment, air distribution systems, and terminal equipment and devices.
 - i. HVAC instrumentation and controls.
 - j. Electrical service and distribution, including switchgear, transformers, switchboards, panelboards, uninterruptible power supplies, and motor controls.
 - k. Packaged engine generators, including synchronizing switchgear/switchboards, and transfer switches.
 - l. Lighting equipment and controls.
 - m. Communication systems, including intercommunication, surveillance, nurse call systems, public address, mass evacuation, voice and data, and entertainment television equipment.
 - n. Site utilities including lift stations, condensate pumping and return systems, and storm water pumping systems.
- G. Training Modules: Develop a learning objective and teaching outline for each module. Include a description of specific skills and knowledge that participants are expected to master. For each module, include instruction for the following:
- 1. Basis of System Design, Operational Requirements, and Criteria:
Include the following:
 - a. System, subsystem, and equipment descriptions.
 - b. Performance and design criteria if Contractor is delegated design responsibility.
 - c. Operating standards.
 - d. Regulatory requirements.
 - e. Equipment function.

- f. Operating characteristics.
 - g. Limiting conditions.
 - H, Performance curves.
2. Documentation: Review the following items in detail:
- a. Emergency manuals.
 - b. Operations manuals.
 - c. Maintenance manuals.
 - d. Project Record Documents.
 - e. Identification systems.
 - f. Warranties and bonds.
 - g. Maintenance service agreements and similar continuing commitments.
3. Emergencies: Include the following, as applicable:
- a. Instructions on meaning of warnings, trouble indications, and error messages.
 - b. Instructions on stopping.
 - c. Shutdown instructions for each type of emergency.
 - d. Operating instructions for conditions outside of normal operating limits.
 - e. Sequences for electric or electronic systems.
 - f. Special operating instructions and procedures.
4. Operations: Include the following, as applicable:
- a. Startup procedures.
 - b. Equipment or system break-in procedures.
 - c. Routine and normal operating instructions.
 - d. Regulation and control procedures.
 - e. Control sequences.
 - f. Safety procedures.
 - g. Instructions on stopping.
 - h. Normal shutdown instructions.
 - i. Operating procedures for emergencies.
 - j. Operating procedures for system, subsystem, or equipment failure.
 - k. Seasonal and weekend operating instructions.
 - l. Required sequences for electric or electronic systems.
 - m. Special operating instructions and procedures.
5. Adjustments: Include the following:
- a. Alignments.
 - b. Checking adjustments.

- c. Noise and vibration adjustments.
- d. Economy and efficiency adjustments.
- 6. Troubleshooting: Include the following:
 - a. Diagnostic instructions.
 - b. Test and inspection procedures.
- 7. Maintenance: Include the following:
 - a. Inspection procedures.
 - b. Types of cleaning agents to be used and methods of cleaning.
 - c. List of cleaning agents and methods of cleaning detrimental to product.
 - d. Procedures for routine cleaning
 - e. Procedures for preventive maintenance.
 - f. Procedures for routine maintenance.
 - g. Instruction on use of special tools.
- 8. Repairs: Include the following:
 - a. Diagnosis instructions.
 - b. Repair instructions.
 - c. Disassembly; component removal, repair, and replacement; and reassembly instructions.
 - d. Instructions for identifying parts and components.
 - e. Review of spare parts needed for operation and maintenance.
- H. Training Execution:
 - 1. Preparation: Assemble educational materials necessary for instruction, including documentation and training module. Assemble training modules into a combined training manual. Set up instructional equipment at instruction location.
 - 2. Instruction:
 - a. Facilitator: Engage a qualified facilitator to prepare instruction program and training modules, to coordinate instructors, and to coordinate between Contractor and Department of Veterans Affairs for number of participants, instruction times, and location.
 - b. Instructor: Engage qualified instructors to instruct VA's personnel to adjust, operate, and maintain systems, subsystems, and equipment not part of a system.
 - 1) The Commissioning Agent will furnish an instructor to describe basis of system design, operational requirements, criteria, and regulatory requirements.

- 2) The VA will furnish an instructor to describe VA's operational philosophy.
 - 3) The VA will furnish the Contractor with names and positions of participants.
 3. Scheduling: Provide instruction at mutually agreed times. For equipment that requires seasonal operation, provide similar instruction at start of each season. Schedule training with the VA and the Commissioning Agent with at least seven days' advance notice.
 4. Evaluation: At conclusion of each training module, assess and document each participant's mastery of module by use of an oral, or a written, performance-based test.
 5. Cleanup: Collect used and leftover educational materials and remove from Project site. Remove instructional equipment. Restore systems and equipment to condition existing before initial training use.
- I. Demonstration and Training Recording:
1. General: Engage a qualified commercial photographer to record demonstration and training. Record each training module separately. Include classroom instructions and demonstrations, board diagrams, and other visual aids, but not student practice. At beginning of each training module, record each chart containing learning objective and lesson outline.
 2. Video Format: Provide high quality color DVD color on standard size DVD disks.
 3. Recording: Mount camera on tripod before starting recording, unless otherwise necessary to show area of demonstration and training. Display continuous running time.
 4. Narration: Describes scenes on videotape by audio narration by microphone while demonstration and training is recorded. Include description of items being viewed. Describe vantage point, indicating location, direction (by compass point), and elevation or story of construction.

----- END -----

THIS PAGE INTENTIONALLY LEFT BLANK

SECTION 02 41 00
DEMOLITION

PART 1 - GENERAL

1.1 DESCRIPTION:

This section specifies demolition and removal of buildings, portions of buildings, utilities, and other structures as shown.

1.2 RELATED WORK:

- A. Safety Requirements: GENERAL CONDITIONS Article, ACCIDENT PREVENTION.
- B. Disconnecting utility services prior to demolition: Section 01 00 00, GENERAL REQUIREMENTS.
- C. Reserved items that are to remain the property of the Government: Section 01 00 00, GENERAL REQUIREMENTS.
- D. Photographic Documentation: Section 01 32 33, PHOTOGRAPHIC DOCUMENTATION.
- E. Construction Waste Management: Section 01 74 19, CONSTRUCTION WASTE MANAGEMENT.

1.3 DEFINITIONS:

- A. Remove: Detach items from existing construction and dispose of them off-site unless indicated to be salvaged or reinstalled.
- B. Remove and Salvage: Detach items from existing construction, in a manner to prevent damage, and store.
- C. Remove and Reinstall: Detach items from existing construction, in a manner to prevent damage, prepare for reuse, and reinstall where indicated.
- D. Existing to Remain: Leave existing items that are not to be removed and that are not otherwise indicated to be salvaged or reinstalled.
- E. Dismantle: To remove by disassembling or detaching an item from a surface, using gentle methods of equipment to prevent damage to the item and surfaces; disposing of items unless indicated to be salvaged or reinstalled.

1.4 MATERIALS OWNERSHIP:

- A. Unless otherwise indicated, demolition waste becomes property of Contractor.
- B. Historic items, relics, antiques, and similar objects including, but not limited to, cornerstones and their contents, commemorative plaques and tablets, and other items of interest or value to the VA that may be uncovered during demolition remain the property of the VA.
 - 1. Carefully salvage in a manner to prevent damage and promptly return to VA.

1.5 PREINSTALLATION MEETINGS:

- A. Predemolition Conference: Conduct conference at Project site.
 - 1. Inspect and discuss condition of construction to be demolished.
 - 2. Review structural load limitations of existing structure.
 - 3. Review and finalize demolition schedule and verify availability of materials, demolition personnel, equipment, and facilities needed to make progress and avoid delays.
 - 4. Review requirements of work performed by other trades that rely on substrates exposed by demolition operations.
 - 5. Review areas where existing construction is to remain and requires protection.

1.6 SUBMITTALS:

- A. Proposed Protection Measures: Submit report, including Drawings, that indicates the measures proposed for protecting individuals and property, for dust control, and for noise control. Indicate proposed locations and construction of barriers.
- B. Schedule of Demolition Activities: Indicate the following:
 - 1. Detailed sequence of selective demolition and removal work, with starting and ending dates for each activity. Ensure building manager's and other tenants' on-site operations are uninterrupted.
 - 2. Interruption of utility services. Indicate how long utility services will be interrupted.
 - 3. Coordination for shutoff, capping, and continuation of utility services.
 - 4. Use of elevators and stairs.
 - 5. Coordination of Owner's continuing occupancy of portions of existing building and of Owner's partial occupancy of completed Work.
- C. Predemolition Photographs: Show existing conditions of adjoining construction, including finish surfaces, that might be misconstrued as damage caused by demolition operations. Submit before Work begins.
- D. Warranties: Documentation indicating that existing warranties are still in effect after completion of demolition.
- E. Inventory: Submit a list of items that have been removed or salvaged.

1.7 FIELD CONDITIONS:

- A. Owner will occupy portions of building immediately adjacent to demolition area. Conduct demolition so Owner's operations will not be disrupted.
- B. Conditions existing at time of inspection for bidding purpose will be maintained by Owner as far as practical.

- C. Notify Engineer of discrepancies between existing conditions and Drawings before proceeding with demolition.
- D. Hazardous Material: It is expected that hazardous materials will be encountered in the Work.
 - 1. When suspected hazardous materials are encountered, do not disturb; immediately notify Engineer, Architect, and Owner. Hazardous materials will be removed by Owner under a separate contract.
- E. Storage or sale of removed items or materials on-site is not permitted.
- F. Utility Service: Maintain existing utilities indicated to remain in service and protect them against damage during demolition operations.

1.8 WARRANTY:

- A. Existing Warranties: Remove, replace, patch, and repair materials and surfaces cut or damaged during demolition, by methods and with materials and using approved contractors so as not to void existing warranties. Notify warrantor before proceeding.
- B. Notify warrantor on completion of demolition, and obtain documentation verifying that existing system has been inspected and warranty remains in effect. Submit documentation at Project closeout.

1.9 COORDINATION:

- A. Arrange demolition schedule so as not to interfere with Owner's operations.
- B. Perform demolition operations in a timely manner so as not to delay construction of new work.

PART 2 - PRODUCTS (NOT USED)

PART 3 - EXECUTION

3.1 EXAMINATION:

- A. Verify that utilities have been disconnected and capped before starting demolition operations.
- B. Review Project Record Documents of existing construction or other existing condition information provided by Owner. Owner does not guarantee that existing conditions are same as those indicated in Project Record Documents.
- C. Engage a professional engineer to perform an engineering survey of condition of building to determine whether removing any element might result in structural deficiency or unplanned collapse of any portion or structure or adjacent structures during demolition operations.
 - 1. Perform surveys as the Work progresses to detect hazards resulting from demolition activities.
- D. Survey of Existing Conditions: Record existing conditions by use of measured drawings, preconstruction photographs, and templates.

1. Comply with requirements specified in Section 01 32 33, PHOTOGRAPHIC DOCUMENTATION.
2. Inventory and record the condition of items to be removed and salvaged. Provide photographs of conditions that might be misconstrued as damage caused by salvaged operations.
3. Before demolition or removal of existing building elements that will be reproduced or duplicated in final Work, make permanent record of measurements, materials, and construction details required to make exact reproduction.

3.2 PREPARATION:

- A. Survey and examine existing conditions to be demolished. Review existing reference drawings against actual site conditions. Report differences to the Architect and Engineer.

3.3 DEMOLITION:

- A. Debris, including brick, concrete, stone, metals and similar materials shall become property of Contractor and shall be disposed of by him daily, off the project site to avoid accumulation. Materials that cannot be removed daily shall be stored in areas specified by the Resident Engineer.
- C. Remove and legally dispose of all materials, other than earth to remain as part of project work, from any trash dumps shown. Materials removed shall become property of contractor and shall be disposed of in compliance with applicable federal, state or local permits, rules and/or regulations be hauled to VA specified disposal site. All materials in the indicated trash dump areas, including above surrounding grade and extending to a depth of 5feet below surrounding grade, shall be included as part of the lump sum compensation for the work of this section. Materials that are located beneath the surface of the surrounding ground more than 5 feet, or materials that are discovered to be hazardous, shall be handled as unforeseen.
- D. Remove existing utilities as indicated or uncovered by work and terminate in a manner conforming to the nationally recognized code covering the specific utility and approved by the Resident Engineer. When Utility lines are encountered that are not indicated on the drawings, the Resident Engineer shall be notified prior to further work in that area.

3.4 UTILITY SERVICES AND MECHANICAL/ELECTRICAL SYSTEMS:

- A. Existing Services/Systems to Remain: Maintain services/systems indicated to remain and protect them against damage.

B. Existing Services/Systems to Be Removed, Relocated, or Abandoned:

Locate, identify, disconnect, and seal or cap off utility services and mechanical/electrical systems serving areas to be demolished.

1. Owner will arrange to shut off indicated services/systems when requested by Contractor.
2. Arrange to shut off utilities with utility companies.
3. If services/systems are required to be removed, relocated, or abandoned, provide temporary services/systems that bypass area of demolition and that maintain continuity of services/systems to other parts of building.
4. Disconnect, demolish, and remove fire-suppression systems, plumbing, and HVAC systems, equipment, and components indicated on Drawings to be removed.
 - a. Piping to Be Removed: Remove portion of piping indicated to be removed and cap or plug remaining piping with same or compatible piping material.
 - b. Piping to Be Abandoned in Place: Drain piping and cap or plug piping with same or compatible piping material and leave in place.
 - c. Equipment to Be Removed: Disconnect and cap services and remove equipment.
 - d. Equipment to Be Removed and Reinstalled: Disconnect and cap services and remove, clean, and store equipment; when appropriate, reinstall, reconnect, and make equipment operational.
 - e. Equipment to Be Removed and Salvaged: Disconnect and cap services and remove equipment and deliver to Owner.
 - f. Ducts to Be Removed: Remove portion of ducts indicated to be removed and plug remaining ducts with some or compatible ductwork material.
 - g. Ducts to Be Abandoned in Place: Cap or plug ducts with same or compatible ductwork material and leave in place.

3.5 PROTECTION:

- A. Temporary Protection: Provide temporary barricades and other protection required to prevent injury to people and damage to adjacent buildings and facilities to remain.
1. Provide protection to ensure safe passage of people around demolition area and to and from occupied portions of building.
 2. Provide temporary weather protection, during interval between demolition of existing construction on exterior surfaces and new construction, to prevent water leakage and damage to structure and interior areas.

3. Protect walls, ceilings, floors, and other existing finish work that are to remain or that are exposed during demolition operations.
 4. Cover and protect furniture, furnishings, and equipment that have not been removed.
 5. Comply with requirements for temporary enclosures, dust control, heating, and cooling specified in Section 01 57 19, TEMPORARY ENVIRONMENTAL CONTROLS.
- B. Temporary Shoring: Design, provide, and maintain shoring, bracing, and structural supports as required to preserve stability and prevent movement, settlement, or collapse of construction and finished to remain, and to prevent unexpected or uncontrolled movement or collapse of construction being demolished. Design, maintenance, and integrity of shoring systems are the sole responsibility of the contractor.
1. Strengthen or add new supports when required during progress of demolition.
- C. Remove temporary barricades and protections where hazards no longer exist.

3.6 DEMOLITION, GENERAL:

- A. General: Demolish and remove existing construction only to the extent required by new construction and as indicated. Used methods required to complete the Work within limitations of governing regulations and as follows:
1. Proceed with demolition systematically, from higher to lower level.
 2. Neatly cut openings and holes plumb, square, and true to dimensions required. Use cutting methods least likely to damage construction to remain or adjoining construction. Use hand tools or small power tools designed for sawing or grinding, not hammering and chopping. Temporarily cover openings to remain.
 3. Cut or drill from the exposed or finished side into concealed surfaces to avoid marring existing finished surfaces.
 4. Do not use cutting torches until work area is cleared of flammable materials. At concealed spaces, such as duct and pipe interiors, verify condition and contents of hidden space before starting flame-cutting operations.
 5. Maintain fire watch during and for eight hours after flame-cutting operations.
 6. Maintain adequate ventilation when using cutting torches.

7. Remove dangerous or unsuitable materials and promptly dispose off-site.
 8. Remove structural framing members only as indicated and lower to ground by method suitable to avoid free fall and to prevent ground impact or dust generation.
 9. Locate demolition equipment and remove debris and materials so as not to impose excessive loads on supporting walls, floors, and framing.
 10. Dispose of demolished items and materials promptly. Comply with requirements in Section 01 74 19, CONSTRUCTION WASTE MANAGEMENT.
- B. Site Access and Temporary Controls: Conduct demolition and debris-removal operations to ensure minimum interference with roads, streets, walks, walkways, and other adjacent occupied and used facilities.
- C. Remove and Salvaged Items:
1. Clean salvaged items.
 2. Pack or crate items after cleaning. Identify contents of containers.
 3. Store items in a secure area until delivery to Owner.
 4. Transport items to Owner's storage area designated by Owner.
 5. Protect items from damage during transport and storage.
- D. Removed and Reinstalled Items:
1. Clean and repair items to functional condition adequate for intended reuse.
 2. Pack or crate items after cleaning and repairing. Identify contents of containers.
 3. Protect items from damage during transport and storage.
 4. Reinstall items in locations indicated. Comply with installation requirements for new materials and equipment. Provide connections, supports, and miscellaneous materials necessary to make item functional for use indicated.
- E. Existing Items to Remain: Protect construction indicated to remain against damage and soiling during demolition. When permitted, items may be removed to a suitable, protected storage location during demolition, and cleaned and reinstalled in their original locations after demolition operations are complete.

3.7 DEMOLITION PROCEDURES FOR SPECIFIC MATERIALS:

- A. Resilient Floor Coverings: Remove floor coverings and adhesive according to recommendations in RFCI's "Recommended Work Practices

for the Removal of Resilient Floor Coverings." Do not use methods requiring solvent-based adhesive strippers.

3.8 DISPOSAL OF DEMOLISHED MATERIALS:

- A. Remove demolition waste materials from Project site and dispose of them in an EPA-approved construction and demolition waste landfill acceptable to authorities have jurisdiction, and recycle or dispose of them according to Section 01 74 19, CONSTRUCTION WASTE MANAGEMENT.
 - 1. Do not allow demolished materials to accumulate on-site.
 - 2. Remove and transport debris in a manner that will prevent spillage on adjacent surfaces and areas.
 - 3. Remove debris from elevated portions of building by chute, hoist, or other device that will convey debris to grade level in a controlled descent.
 - 4. Comply with requirements specified in Section 01 74 19, CONSTRUCTION WASTE MANAGEMENT.
- B. Burning: Do not burn demolished materials.

3.9 CLEAN-UP:

On completion of work of this section and after removal of all debris, leave site in clean condition satisfactory to Resident Engineer. Clean-up shall include all items and materials not required to remain property of the Government as well as all debris and rubbish resulting from demolition operations.

- - - E N D - - -

SECTION 02 82 11
TRADITIONAL ASBESTOS ABATEMENT

TABLE OF CONTENTS

1.1 SUMMARY OF THE WORK.....	4
1.1.1 CONTRACT DOCUMENTS AND RELATED REQUIREMENTS.....	4
1.1.2 EXTENT OF WORK.....	5
1.1.3 RELATED WORK.....	5
1.1.4 TASKS.....	5
1.1.5 CONTRACTORS USE OF PREMISES.....	5
1.2 VARIATIONS IN QUANTITY.....	6
1.3 STOP ASBESTOS REMOVAL.....	6
1.4 DEFINITIONS.....	7
1.4.1 GENERAL.....	7
1.4.2 GLOSSARY.....	7
1.4.3 REFERENCED STANDARDS ORGANIZATIONS.....	13
1.5 APPLICABLE CODES AND REGULATIONS.....	14
1.5.1 GENERAL APPLICABILITY OF CODES, REGULATIONS, AND STANDARDS.....	14
1.5.2 Asbestos Abatement CONTRACTOR RESPONSIBILITY.....	15
1.5.3 FEDERAL REQUIREMENTS.....	15
1.5.6 STANDARDS.....	15
1.5.7 EPA GUIDANCE DOCUMENTS.....	16
1.5.8 NOTICES.....	16
1.5.9 PERMITS/LICENSES.....	16
1.5.10 POSTING AND FILING OF REGULATIONS.....	16
1.5.11 VA RESPONSIBILITIES.....	16
1.5.12 EMERGENCY ACTION PLAN AND ARRANGEMENTS.....	16
1.5.13 PRE-CONSTRUCTION MEETING.....	17
1.6 PROJECT COORDINATION.....	18
1.6.1 PERSONNEL.....	18
1.7 RESPIRATORY PROTECTION.....	19
1.7.1 GENERAL - RESPIRATORY PROTECTION PROGRAM.....	19
1.7.2 RESPIRATORY PROTECTION PROGRAM COORDINATOR.....	19
1.7.3 SELECTION AND USE OF RESPIRATORS.....	19
1.7.4 MINIMUM RESPIRATORY PROTECTION.....	20
1.7.5 MEDICAL WRITTEN OPINION.....	20
1.7.6 RESPIRATOR FIT TEST.....	20

1.7.7 RESPIRATOR FIT CHECK.....	20
1.7.8 MAINTENANCE AND CARE OF RESPIRATORS.....	20
1.7.9 SUPPLIED AIR SYSTEMS.....	20
1.8 WORKER PROTECTION.....	20
1.8.1 TRAINING OF ABATEMENT PERSONNEL.....	20
1.8.2 MEDICAL EXAMINATIONS.....	21
1.8.3 REGULATED AREA ENTRY PROCEDURE.....	21
1.8.4 DECONTAMINATION PROCEDURE.....	21
1.8.5 REGULATED AREA REQUIREMENTS.....	22
1.9 DECONTAMINATION FACILITIES.....	22
1.9.1 DESCRIPTION.....	22
1.9.2 GENERAL REQUIREMENTS.....	22
1.9.3 TEMPORARY FACILITIES TO THE PDF and W/EDF.....	22
1.9.4 PERSONNEL DECONTAMINATION FACILITY (PDF).....	22
1.9.5 WASTE/EQUIPMENT DECONTAMINATION FACILITY (W/EDF).....	24
1.9.6 WASTE/EQUIPMENT DECONTAMINATION PROCEDURES.....	25
PART 2 - PRODUCTS, MATERIALS AND EQUIPMENT.....	25
2.1 MATERIALS AND EQUIPMENT.....	25
2.1.1 GENERAL REQUIREMENTS.....	25
2.2 MONITORING, INSPECTION AND TESTING.....	26
2.2.1 GENERAL.....	26
2.2.2 SCOPE OF SERVICES OF THE VPIH/CIH CONSULTANT.....	27
2.2.3 MONITORING, INSPECTION AND TESTING BY CONTRACTOR CPIH/CIH.....	28
2.3 ASBESTOS hAZARD aBATEMENT pLAN.....	29
2.4 SUBMITTALS.....	29
2.4.1 PRE-START MEETING SUBMITTALS.....	29
2.4.2 SUBMITTALS DURING ABATEMENT.....	31
2.4.3 SUBMITTALS AT COMPLETION OF ABATEMENT.....	32
2.5 ENCAPSULANTS.....	32
2.5.1 TYPES OF ENCAPSULANTS.....	32
2.5.2 PERFORMANCE REQUIREMENTS.....	32
2.5.3 CERTIFICATES OF COMPLIANCE.....	32
PART 3 - EXECUTION.....	33
3.1 REGULATED AREA PREPARATIONS.....	33
3.1.3.1 DESIGN AND LAYOUT.....	34
3.1.3.2 NEGATIVE AIR MACHINES (HEPA UNITS).....	35
3.1.3.3 PRESSURE DIFFERENTIAL.....	36

3.1.3.4 MONITORING.....	36
3.1.3.5 AUXILIARY GENERATOR.....	36
3.1.3.6 SUPPLEMENTAL MAKE-UP AIR INLETS.....	36
3.1.3.7 TESTING THE SYSTEM.....	36
3.1.3.8 DEMONSTRATION OF THE NEGATIVE PRESSURE Filtration SYSTEM.....	37
3.1.3.9 USE OF THE NEGATIVE PRESSURE FILTRATION SYSTEM DURING ABATEMENT OPERATIONS.....	37
3.1.3.10 DISMANTLING THE SYSTEM.....	38
3.1.4 CONTAINMENT BARRIERS AND COVERINGS IN THE REGULATED AREA.....	38
3.1.4.1 GENERAL.....	38
3.1.4.2 PREPARATION PRIOR TO SEALING THE REGULATED AREA.....	38
3.1.4.3 CONTROLLING ACCESS TO THE REGULATED AREA.....	38
3.1.4.4 CRITICAL BARRIERS.....	38
3.1.4.5 PRIMARY BARRIERS.....	39
3.1.4.6 SECONDARY BARRIERS.....	39
3.1.4.7 EXTENSION OF THE REGULATED AREA.....	39
3.1.4.8 FIRESTOPPING.....	39
3.1.5 Sanitary facilities.....	40
3.1.6 PERSONAL PROTECTIVE EQUIPMENT.....	40
3.1.7 Pre-cleaning.....	40
3.1.8 PRE-ABATEMENT ACTIVITIES.....	41
3.1.8.1 PRE-ABATEMENT Meeting.....	41
3.1.8.2 PRE-ABATEMENT CONSTRUCTION AND OPERATIONS.....	41
3.1.8.3 PRE-ABATEMENT INSPECTIONS AND PREPARATIONS.....	42
3.2 REMOVAL OF ACM.....	42
3.2.1 WETTING acm.....	42
3.2.2 SECONDARY BARRIER AND WALKWAYS.....	43
3.2.3 WET REMOVAL OF ACM.....	43
3.3 LOCKDOWN ENCAPSULATION.....	44
3.3.1 GENERAL.....	44
3.3.2 DELIVERY AND STORAGE.....	44
3.3.3 WORKER PROTECTION.....	44
3.3.4 ENCAPSULATION OF SCRATCH COAT PLASTER OR PIPING.....	44
3.3.5 SEALING EXPOSED EDGES.....	45
3.4 DISPOSAL OF ACM WASTE MATERIALS.....	45
3.4.1 GENERAL.....	45
3.4.2 PROCEDURES.....	45
3.5 PROJECT DECONTAMINATION.....	46

3.5.1 GENERAL.....	46
3.5.2 REGULATED AREA CLEARANCE.....	46
3.5.3 WORK DESCRIPTION.....	46
3.5.4 PRE-DECONTAMINATION CONDITIONS.....	46
3.5.5 FIRST CLEANING.....	46
3.5.6 PRE-CLEARANCE INSPECTION AND TESTING.....	47
3.5.7 LOCKDOWN ENCAPSULATION OF ABATED SURFACES.....	47
3.6 FINAL VISUAL INSPECTION AND AIR CLEARANCE TESTING.....	47
3.6.1 GENERAL.....	47
3.6.2 FINAL VISUAL INSPECTION.....	47
3.6.3 FINAL AIR CLEARANCE TESTING.....	47
3.6.4 FINAL AIR CLEARANCE PROCEDURES.....	48
3.6.5 CLEARANCE SAMPLING USING PCM - LESS THAN 260LF/160SF:.....	48
3.6.8 LABORATORY TESTING OF TEM SAMPLES.....	49
3.7 ABATEMENT CLOSEOUT AND CERTIFICATE OF COMPLIANCE.....	49
3.7.1 COMPLETION OF ABATEMENT WORK.....	49
3.7.2 CERTIFICATE OF COMPLETION BY CONTRACTOR.....	50
3.7.3 WORK SHIFTS.....	50
3.7.4 RE-INSULATION.....	50
ATTACHMENT #1.....	50
ATTACHMENT #2.....	52
ATTACHMENT #4.....	54

PART 1 - GENERAL

1.1 SUMMARY OF THE WORK

1.1.1 CONTRACT DOCUMENTS AND RELATED REQUIREMENTS

Drawings, general provisions of the contract, including general and supplementary conditions and other Division 01 specifications, shall apply to the work of this section. The contract documents show the work to be done under the contract and related requirements and conditions impacting the project. Related requirements and conditions include

applicable codes and regulations, notices and permits, existing site conditions and restrictions on use of the site, requirements for partial owner occupancy during the work, coordination with other work and the phasing of the work. In the event the Asbestos Abatement Contractor discovers a conflict in the contract documents and/or requirements or codes, the conflict must be brought to the immediate attention of the Contracting Officer for resolution. Whenever there is a conflict or overlap in the requirements, the most stringent shall apply. Any actions taken by the Contractor without obtaining guidance from the Contracting Officer shall become the sole risk and responsibility of the Asbestos Abatement Contractor. All costs incurred due to such action are also the responsibility of the Asbestos Abatement Contractor.

1.1.1.2 EXTENT OF WORK

- A. Removal of materials and items described on VA ACM Inventory Table pages 66-99, and drawings H6-1 thru H6-6 dated 11-17-11, including but not limited to the following:

1. Removal of pipe insulation
2. Removal of Fire Doors
3. Removal of Floor Tile
4. Removal of Floor Tile Mastic
5. Removal of Duct Seam Sealant
6. Removal of Flange Gaskets
7. Removal of Expansion Joint Caulk

1.1.1.3 RELATED WORK

- A. Section 07 84 00, FIRESTOPPING.
- B. Section 02 41 00, DEMOLITION.
- C. Division 09, FINISHES
- D. Division 22, PLUMBING.

1.1.1.4 TASKS

The work tasks are summarized briefly as follows:

- A. Pre-abatement activities including pre-abatement meeting(s), inspection(s), notifications, permits, submittal approvals, regulated area preparations, emergency procedures arrangements, and standard operating procedures for asbestos abatement work.
- B. Abatement activities including removal, clean-up and disposal of ACM waste, recordkeeping, security, monitoring, and inspections.
- C. Cleaning and decontamination activities including final visual inspection, air monitoring and certification of decontamination.

1.1.1.5 CONTRACTORS USE OF PREMISES

- A. The Contractor and Contractor's personnel shall cooperate fully with the VA representative/consultant to facilitate efficient use of buildings and areas within buildings. The Contractor shall perform the work in accordance with the VA specifications, drawings, phasing plan and in compliance with any/all applicable Federal, State and Local regulations and requirements.
- B. The Contractor shall use the existing facilities in the building strictly within the limits indicated in contract documents as well as

the approved VA Design and Construction Procedures. VA Design and Construction Procedures drawings of partially occupied buildings will show the limits of regulated areas; the placement of decontamination facilities; the temporary location of bagged waste ACM; the path of transport to outside the building; and the temporary waste storage area for each building/regulated area. Any variation from the arrangements shown on drawings shall be secured in writing from the VA representative through the pre-abatement plan of action. The following limitations of use shall apply to existing facilities shown on drawings:

1.2 VARIATIONS IN QUANTITY

The quantities and locations of ACM as indicated on the drawings and the extent of work included in this section are estimated which are limited by the physical constraints imposed by occupancy of the buildings and accessibility to ACM. Accordingly, minor variations (+/- 5%) in quantities of ACM within the regulated area are considered as having no impact on contract price and time requirements of this contract. Where additional work is required beyond the above variation, the contractor shall provide unit prices for newly discovered ACM and those prices shall be used for additional work required under the contractor.

1.3 STOP ASBESTOS REMOVAL

If the Contracting Officer; their field representative; (the facility Safety Officer/Manager or their designee, or the VA Professional Industrial Hygienist/Certified Industrial Hygienist (VPIH/CIH) presents a verbal **Stop Asbestos Removal Order**, the Contractor/Personnel shall immediately stop all asbestos removal and maintain HEPA filtered negative pressure air flow in the containment and adequately wet any exposed ACM. If a verbal Stop Asbestos Removal Order is issued, the VA shall follow-up with a written order to the Contractor as soon as it is practicable. The Contractor shall not resume any asbestos removal activity until authorized to do so in writing by the VA Contracting Officer. A stop asbestos removal order may be issued at any time the VA Contracting Officer determines abatement conditions/activities are not within VA specification, regulatory requirements or that an imminent hazard exists to human health or the environment. Work stoppage will continue until conditions have been corrected to the satisfaction of the VA. Standby time and costs for corrective actions will be borne by the Contractor, including the VPIH/CIH time. The occurrence of any of the following events shall be reported immediately by the Contractor's competent person to the VA Contracting Office or field representative using the most expeditious means (e.g., verbal or telephonic), followed up with written notification to the Contracting Officer as soon as practical. The Contractor shall immediately stop asbestos removal/disturbance activities and initiate fiber reduction activities:

- A. Airborne PCM analysis results equal to or greater than 0.01 f/cc outside a regulated area or >0.05 f/cc inside a regulated area;
- B. breach or break in regulated area containment barrier(s);
- C. less than -0.02" WCG pressure in the regulated area;
- D. serious injury/death at the site;
- E. fire/safety emergency at the site;
- F. respiratory protection system failure;
- G. power failure or loss of wetting agent; or
- H. any visible emissions observed outside the regulated area.

1.4 DEFINITIONS

1.4.1 GENERAL

Definitions and explanations here are neither complete nor exclusive of all terms used in the contract documents, but are general for the work to the extent they are not stated more explicitly in another element of the contract documents. Drawings must be recognized as diagrammatic in nature and not completely descriptive of the requirements indicated therein.

1.4.2 GLOSSARY

Abatement - Procedures to control fiber release from asbestos-containing materials. Includes removal, encapsulation, enclosure, demolition, and renovation activities related to asbestos containing materials (ACM).

Aerosol - Solid or liquid particulate suspended in air.

Adequately wet - Sufficiently mixed or penetrated with liquid to prevent the release of particulates. If visible emissions are observed coming from the ACM, then that material has not been adequately wetted.

Aggressive method - Removal or disturbance of building material by sanding, abrading, grinding, or other method that breaks, crumbles, or disintegrates intact ACM.

Aggressive sampling - EPA AHERA defined clearance sampling method using air moving equipment such as fans and leaf blowers to aggressively disturb and maintain in the air residual fibers after abatement.

AHERA - Asbestos Hazard Emergency Response Act. Asbestos regulations for schools issued in 1987.

Aircell - Pipe or duct insulation made of corrugated cardboard which contains asbestos.

Air monitoring - The process of measuring the fiber content of a known volume of air collected over a specified period of time. The NIOSH 7400 Method, Issue 2 is used to determine the fiber levels in air. For personal samples and clearance air testing using Phase Contrast Microscopy (PCM) analysis. NIOSH Method 7402 can be used when it is necessary to confirm fibers counted by PCM as being asbestos. The AHERA TEM analysis may be used for background, area samples and clearance samples when required by this specification, or at the discretion of the VPIH/CIH as appropriate.

Air sample filter - The filter used to collect fibers which are then counted. The filter is made of mixed cellulose ester membrane for PCM (Phase Contrast Microscopy) and polycarbonate for TEM (Transmission Electron Microscopy)

Amended water - Water to which a surfactant (wetting agent) has been added to increase the penetrating ability of the liquid.

Asbestos - Includes chrysotile, amosite, crocidolite, tremolite asbestos, anthophyllite asbestos, actinolite asbestos, and any of these minerals that have been chemically treated or altered. Asbestos also includes PACM, as defined below.

Asbestos Hazard Abatement Plan (AHAP) - Asbestos work procedures required to be submitted by the contractor before work begins.

Asbestos-containing material (ACM) - Any material containing more than one percent of asbestos.

Asbestos contaminated elements (ACE) - Building elements such as ceilings, walls, lights, or ductwork that are contaminated with asbestos.

Asbestos-contaminated soil (ACS) - Soil found in the work area or in adjacent areas such as crawlspaces or pipe tunnels which is contaminated with asbestos-containing material debris and cannot be easily separated from the material.

Asbestos-containing waste (ACW) material - Asbestos-containing material or asbestos contaminated objects requiring disposal.

Asbestos Project Monitor - Some states require that any person conducting asbestos abatement clearance inspections and clearance air sampling be licensed as an asbestos project monitor.

Asbestos waste decontamination facility - A system consisting of drum/bag washing facilities and a temporary storage area for cleaned containers of asbestos waste. Used as the exit for waste and equipment leaving the regulated area. In an emergency, it may be used to evacuate personnel.

Authorized person - Any person authorized by the VA, the Contractor, or government agency and required by work duties to be present in regulated areas.

Authorized visitor - Any person approved by the VA; the contractor; or any government agency representative having jurisdiction over the regulated area (e.g., OSHA, Federal and State EPA).

Barrier - Any surface that isolates the regulated area and inhibits fiber migration from the regulated area.

Containment Barrier - An airtight barrier consisting of walls, floors, and/or ceilings of sealed plastic sheeting which surrounds and seals the outer perimeter of the regulated area.

Critical Barrier - The barrier responsible for isolating the regulated area from adjacent spaces, typically constructed of plastic sheeting secured in place at openings such as doors, windows, or any other opening into the regulated area.

Primary Barrier - Plastic barriers placed over critical barriers and exposed directly to abatement work.

Secondary Barrier - Any additional plastic barriers used to isolate and provide protection from debris during abatement work.

Breathing zone - The hemisphere forward of the shoulders with a radius of about 150 - 225 mm (6 - 9 inches) from the worker's nose.

Bridging encapsulant - An encapsulant that forms a layer on the surface of the ACM.

Building/facility owner - The legal entity, including a lessee, which exercises control over management and recordkeeping functions relating to a building and/or facility in which asbestos activities take place.

Bulk testing - The collection and analysis of suspect asbestos containing materials.

Certified Industrial Hygienist (CIH) - A person certified in the comprehensive practice of industrial hygiene by the American Board of Industrial Hygiene.

Class I asbestos work - Activities involving the removal of Thermal System Insulation (TSI) and surfacing ACM and Presumed Asbestos Containing Material (PACM).

Class II asbestos work - Activities involving the removal of ACM which is not thermal system insulation or surfacing material. This includes, but is not limited to, the removal of asbestos-containing wallboard, floor tile and sheeting, roofing and siding shingles, and construction mastic.

Clean room/Changing room - An uncontaminated room having facilities for the storage of employee's street clothing and uncontaminated materials and equipment.

Clearance sample - The final air sample taken after all asbestos work has been done and visually inspected. Performed by the VA's

professional industrial hygiene consultant/Certified Industrial Hygienist (VPIH/CIH).

Closely resemble - The major workplace conditions which have contributed to the levels of historic asbestos exposure, are no more protective than conditions of the current workplace.

Competent person - In addition to the definition in 29 CFR 1926.32(f), one who is capable of identifying existing asbestos hazards in the workplace and selecting the appropriate control strategy for asbestos exposure, who has the authority to take prompt corrective measures to eliminate them, as specified in 29 CFR 1926.32(f); in addition, for Class I and II work who is specially trained in a training course which meets the criteria of EPA's Model Accreditation Plan (40 CFR 763) for supervisor.

Contractor's Professional Industrial Hygienist (CPIH/CIH) - The asbestos abatement contractor's industrial hygienist. The industrial hygienist must meet the qualification requirements of a PIH and may be a certified industrial hygienist (CIH).

Count - Refers to the fiber count or the average number of fibers greater than five microns in length with a length-to-width (aspect) ratio of at least 3 to 1, per cubic centimeter of air.

Crawl space - An area which can be found either in or adjacent to the work area. This area has limited access and egress and may contain asbestos materials and/or asbestos contaminated soil.

Decontamination area/unit - An enclosed area adjacent to and connected to the regulated area and consisting of an equipment room, shower room, and clean room, which is used for the decontamination of workers, materials, and equipment that are contaminated with asbestos.

Demolition - The wrecking or taking out of any load-supporting structural member and any related razing, removing, or stripping of asbestos products.

VA Total - means a building or substantial part of the building is completely removed, torn or knocked down, bulldozed, flattened, or razed, including removal of building debris.

Disposal bag - Typically 6 mil thick sift-proof, dustproof, leak-tight container used to package and transport asbestos waste from regulated areas to the approved landfill. Each bag/container must be labeled/marked in accordance with EPA, OSHA and DOT requirements.

Disturbance - Activities that disrupt the matrix of ACM or PACM, crumble or pulverize ACM or PACM, or generate visible debris from ACM or PACM. Disturbance includes cutting away small amounts of ACM or PACM, no greater than the amount that can be contained in one standard sized glove bag or waste bag in order to access a building component. In no event shall the amount of ACM or PACM so disturbed exceed that which can be contained in one glove bag or disposal bag which shall not exceed 60 inches in length or width.

Drum - A rigid, impermeable container made of cardboard fiber, plastic, or metal which can be sealed in order to be sift-proof, dustproof, and leak-tight.

Employee exposure - The exposure to airborne asbestos that would occur if the employee were not wearing respiratory protection equipment.

Encapsulant - A material that surrounds or embeds asbestos fibers in an adhesive matrix and prevents the release of fibers.

Encapsulation - Treating ACM with an encapsulant.

Enclosure - The construction of an air tight, impermeable, permanent barrier around ACM to control the release of asbestos fibers from the material and also eliminate access to the material.

Equipment room - A contaminated room located within the decontamination area that is supplied with impermeable bags or containers for the disposal of contaminated protective clothing and equipment.

Fiber - A particulate form of asbestos, 5 microns or longer, with a length to width (aspect) ratio of at least 3 to 1.

Fibers per cubic centimeter (f/cc) - Abbreviation for fibers per cubic centimeter, used to describe the level of asbestos fibers in air.

Filter - Media used in respirators, vacuums, or other machines to remove particulate from air.

Firestopping - Material used to close the open parts of a structure in order to prevent a fire from spreading.

Friable asbestos containing material - Any material containing more than one (1) percent or asbestos as determined using the method specified in appendix A, Subpart F, 40 CFR 763, section 1, Polarized Light Microscopy, that, when dry, can be crumbled, pulverized, or reduced to powder by hand pressure.

Glovebag - Not more than a 60 x 60 inch impervious plastic bag-like enclosure affixed around an asbestos-containing material, with glove-like appendages through which materials and tools may be handled.

High efficiency particulate air (HEPA) filter - An ASHRAE MERV 17 filter capable of trapping and retaining at least 99.97 percent of all mono-dispersed particles of 0.3 micrometers in diameter.

HEPA vacuum - Vacuum collection equipment equipped with a HEPA filter system capable of collecting and retaining asbestos fibers.

Homogeneous area - An area of surfacing, thermal system insulation or miscellaneous ACM that is uniform in color, texture and date of application.

HVAC - Heating, Ventilation and Air Conditioning

Industrial hygienist (IH) - A professional qualified by education, training, and experience to anticipate, recognize, evaluate and develop controls for occupational health hazards. Meets definition requirements of the American Industrial Hygiene Association (AIHA).

Industrial hygienist technician (IH Technician) - A person working under the direction of an IH or CIH who has special training, experience, certifications and licenses required for the industrial hygiene work assigned. Some states require that an industrial hygienist technician conducting asbestos abatement clearance inspection and clearance air sampling be licensed as an asbestos project monitor.

Intact - The ACM has not crumbled, been pulverized, or otherwise deteriorated so that the asbestos is no longer likely to be bound with its matrix.

Lockdown - Applying encapsulant, after a final visual inspection, on all abated surfaces at the conclusion of ACM removal prior to removal of critical barriers.

National Emission Standards for Hazardous Air Pollutants (NESHAP) - EPA's rule to control emissions of asbestos to the environment (40 CFR part 61, Subpart M).

Negative initial exposure assessment - A demonstration by the employer which complies with the criteria in 29 CFR 1926.1101 (f)(2)(iii), that employee exposure during an operation is expected to be consistently below the PEL.

Negative pressure - Air pressure which is lower than the surrounding area, created by exhausting air from a sealed regulated area through HEPA equipped filtration units. OSHA requires maintaining -0.02" water column gauge inside the negative pressure enclosure.

Negative pressure respirator - A respirator in which the air pressure inside the facepiece is negative during inhalation relative to the air pressure outside the respirator facepiece.

Non-friable ACM - Material that contains more than 1 percent asbestos but cannot be crumbled, pulverized, or reduced to powder by hand pressure.

Organic vapor cartridge - The type of cartridge used on air purifying respirators to remove organic vapor hazardous air contaminants.

Outside air - The air outside buildings and structures, including, but not limited to, the air under a bridge or in an open ferry dock.

Owner/operator - Any person who owns, leases, operates, controls, or supervises the facility being demolished or renovated or any person who owns, leases, operates, controls, or supervises the demolition or renovation operation, or both.

Penetrating encapsulant - Encapsulant that is absorbed into the ACM matrix without leaving a surface layer.

Personal sampling/monitoring - Representative air samples obtained in the breathing zone for one or workers within the regulated area using a filter cassette and a calibrated air sampling pump to determine asbestos exposure.

Permissible exposure limit (PEL) - The level of exposure OSHA allows for an 8 hour time weighted average. For asbestos fibers, the eight (8) hour time weighted average PEL is 0.1 fibers per cubic centimeter (0.1 f/cc) of air and the 30-minute Excursion Limit is 1.0 fibers per cubic centimeter (1 f/cc).

Personal protective equipment (PPE) - equipment designed to protect user from injury and/or specific job hazard. Such equipment may include protective clothing, hard hats, safety glasses, and respirators.

Pipe tunnel - An area, typically located adjacent to mechanical spaces or boiler rooms in which the pipes servicing the heating system in the building are routed to allow the pipes to access heating elements. These areas may contain asbestos pipe insulation, asbestos fittings, or asbestos-contaminated soil.

Polarized light microscopy (PLM) - Light microscopy using dispersion staining techniques and refractive indices to identify and quantify the type(s) of asbestos present in a bulk sample.

Polyethylene sheeting - Strong plastic barrier material 4 to 6 mils thick, semi-transparent, flame retardant per NFPA 241.

Positive/negative fit check - A method of verifying the seal of a facepiece respirator by temporarily occluding the filters and breathing in (inhaling) and then temporarily occluding the exhalation valve and breathing out (exhaling) while checking for inward or outward leakage of the respirator respectively.

Presumed ACM (PACM) - Thermal system insulation, surfacing, and flooring material installed in buildings prior to 1981. If the building owner has actual knowledge, or should have known through the exercise of due diligence that other materials are ACM, they too must be treated as PACM. The designation of PACM may be rebutted pursuant to 29 CFR 1926.1101 (b).

Professional IH - An IH who meets the definition requirements of AIHA; meets the definition requirements of OSHA as a "Competent Person" at 29 CFR 1926.1101 (b); has completed two specialized EPA approved courses on management and supervision of asbestos abatement projects; has formal training in respiratory protection and waste disposal; and has a minimum of four projects of similar complexity with this project of

which at least three projects serving as the supervisory IH. The PIH may be either the VA's PIH (VPIH) or Contractor's PIH (CPIH/CIH).

Project designer - A person who has successfully completed the training requirements for an asbestos abatement project designer as required by 40 CFR 763 Appendix C, Part I; (B)(5).

Assigned protection factor - A value assigned by OSHA/NIOSH to indicate the expected protection provided by each respirator class, when the respirator is properly selected and worn correctly. The number indicates the reduction of exposure level from outside to inside the respirator facepiece.

Qualitative fit test (QLFT) - A fit test using a challenge material that can be sensed by the wearer if leakage in the respirator occurs.

Quantitative fit test (QNFT) - A fit test using a challenge material which is quantified outside and inside the respirator thus allowing the determination of the actual fit factor.

Regulated area - An area established by the employer to demarcate where Class I, II, III asbestos work is conducted, and any adjoining area where debris and waste from such asbestos work may accumulate; and a work area within which airborne concentrations of asbestos exceed, or there is a reasonable possibility they may exceed the PEL.

Regulated ACM (RACM) - Friable ACM; Category I non-friable ACM that has become friable; Category I non-friable ACM that will be or has been subjected to sanding, grinding, cutting, or abrading or; Category II non-friable ACM that has a high probability of becoming or has become crumbled, pulverized, or reduced to powder by the forces expected to act on the material in the course of the demolition or renovation operation.

Removal - All operations where ACM, PACM and/or RACM is taken out or stripped from structures or substrates, including demolition operations.

Renovation - Altering a facility or one or more facility components in any way, including the stripping or removal of asbestos from a facility component which does not involve demolition activity.

Repair - Overhauling, rebuilding, reconstructing, or reconditioning of structures or substrates, including encapsulation or other repair of ACM or PACM attached to structures or substrates.

Shower room - The portion of the PDF where personnel shower before leaving the regulated area.

Supplied air respirator (SAR) - A respiratory protection system that supplies minimum Grade D respirable air per ANSI/Compressed Gas Association Commodity Specification for Air, G-7.1-1989.

Surfacing ACM - A material containing more than 1 percent asbestos that is sprayed, troweled on or otherwise applied to surfaces for acoustical, fireproofing and other purposes.

Surfactant - A chemical added to water to decrease water's surface tension thus making it more penetrating into ACM.

Thermal system ACM - A material containing more than 1 percent asbestos applied to pipes, fittings, boilers, breeching, tanks, ducts, or other structural components to prevent heat loss or gain.

Transmission electron microscopy (TEM) - A microscopy method that can identify and count asbestos fibers.

VA Professional Industrial Hygienist (VPIH/CIH) - The Department of Veterans Affairs Professional Industrial Hygienist must meet the qualifications of a PIH, and may be a Certified Industrial Hygienist (CIH).

VA Representative - The VA official responsible for on-going project work.

Visible emissions - Any emissions, which are visually detectable without the aid of instruments, coming from ACM/PACM/RACM/ACS or ACM waste material.

Waste/Equipment decontamination facility (W/EDF) - The area in which equipment is decontaminated before removal from the regulated area.

Waste generator - Any owner or operator whose act or process produces asbestos-containing waste material.

Waste shipment record - The shipping document, required to be originated and signed by the waste generator, used to track and substantiate the disposition of asbestos-containing waste material.

Wet cleaning - The process of thoroughly eliminating, by wet methods, any asbestos contamination from surfaces or objects.

1.4.3 REFERENCED STANDARDS ORGANIZATIONS

The following acronyms or abbreviations as referenced in contract/specification documents are defined to mean the associated names. Names and addresses may be subject to change.

- A. VA Department of Veterans Affairs
810 Vermont Avenue, NW
Washington, DC 20420
- B. AIHA American Industrial Hygiene Association
2700 Prosperity Avenue, Suite 250
Fairfax, VA 22031
703-849-8888
- C. ANSI American National Standards Institute
1430 Broadway
New York, NY 10018
212-354-3300
- D. ASTM American Society for Testing and Materials
1916 Race St.
Philadelphia, PA 19103
215-299-5400
- E. CFR Code of Federal Regulations
Government Printing Office
Washington, DC 20420
- F. CGA Compressed Gas Association
1235 Jefferson Davis Highway
Arlington, VA 22202
703-979-0900
- G. CS Commercial Standard of the National Institute of Standards and Technology (NIST)
U. S. Department of Commerce
Government Printing Office
Washington, DC 20420
- H. EPA Environmental Protection Agency
401 M St., SW
Washington, DC 20460
202-382-3949

- I. MIL-STD Military Standards/Standardization Division
Office of the Assistant Secretary of Defense
Washington, DC 20420
- J. NIST National Institute for Standards and Technology
U. S. Department of Commerce
Gaithersburg, MD 20234
301-921-1000
- K. NEC National Electrical Code (by NFPA)
- L. NEMA National Electrical Manufacturer's Association
2101 L Street, N.W.
Washington, DC 20037
- M. NFPA National Fire Protection Association
1 Batterymarch Park
P.O. Box 9101
Quincy, MA 02269-9101
800-344-3555
- N. NIOSH National Institutes for Occupational Safety and Health
4676 Columbia Parkway
Cincinnati, OH 45226
513-533-8236
- O. OSHA Occupational Safety and Health Administration
U.S. Department of Labor
Government Printing Office
Washington, DC 20402
- P. UL Underwriters Laboratory
333 Pfingsten Rd.
Northbrook, IL 60062
312-272-8800

1.5 APPLICABLE CODES AND REGULATIONS

1.5.1 GENERAL APPLICABILITY OF CODES, REGULATIONS, AND STANDARDS

- A. All work under this contract shall be done in strict accordance with all applicable Federal, State, and local regulations, standards and codes governing asbestos abatement, and any other trade work done in conjunction with the abatement. All applicable codes, regulations and standards are adopted into this specification and will have the same force and effect as this specification.
- B. The most recent edition of any relevant regulation, standard, document or code shall be in effect. Where conflict among the requirements or with these specifications exists, the most stringent requirement(s) shall be utilized.
- C. Copies of all standards, regulations, codes and other applicable documents, including this specification and those listed in Section 1.5 shall be available at the worksite in the clean change area of the worker decontamination system.

1.5.2 ASBESTOS ABATEMENT CONTRACTOR RESPONSIBILITY

The Asbestos Abatement Contractor (Contractor) shall assume full responsibility and liability for compliance with all applicable Federal, State and Local regulations related to any and all aspects of the asbestos abatement project. The Contractor is responsible for providing and maintaining training, accreditations, medical exams, medical records, personal protective equipment (PPE) including respiratory protection including respirator fit testing, as required by applicable Federal, State and Local regulations. The Contractor shall hold the VA and VPIH/CIH consultants harmless for any Contractor's failure to comply with any applicable work, packaging, transporting, disposal, safety, health, or environmental requirement on the part of himself, his employees, or his subcontractors. The Contractor will incur all costs of the CPIH/CIH, including all sampling/analytical costs to assure compliance with OSHA/EPA/State requirements related to failure to comply with the regulations applicable to the work.

1.5.3 FEDERAL REQUIREMENTS

Federal requirements which govern of asbestos abatement include, but are not limited to, the following regulations.

- A. Occupational Safety and Health Administration (**OSHA**)
 - 1. Title 29 CFR 1926.1101 - Construction Standard for Asbestos
 - 2. Title 29 CFR 1910 Subpart I - Personal Protective Equipment
 - 3. Title 29 CFR 1910.134 - Respiratory Protection
 - 4. Title 29 CFR 1926 - Construction Industry Standards
 - 5. Title 29 CFR 1910.1020 - Access to Employee Exposure and Medical Records
 - 6. Title 29 CFR 1910.1200 - Hazard Communication
 - 7. Title 29 CFR 1910 Subpart K - Medical and First Aid
- B. Environmental Protection Agency (**EPA**):
 - 1. 40 CFR 61 Subpart A and M (Revised Subpart B) - National Emission Standard for Hazardous Air Pollutants - Asbestos.
 - 2. 40 CFR 763.80 - Asbestos Hazard Emergency Response Act (AHERA)
- C. Department of Transportation (**DOT**)
 - Title 49 CFR 100 - 185 - Transportation

1.5.6 STANDARDS

- A. Standards which govern asbestos abatement activities include, but are not limited to, the following:
 - 1. American National Standards Institute (ANSI) Z9.2-79 - Fundamentals Governing the Design and Operation of Local Exhaust Systems and ANSI Z88.2 - Practices for Respiratory Protection.
 - 2. Underwriters Laboratories (UL) 586-90 - UL Standard for Safety of HEPA Filter Units, 7th Edition.
- B. Standards which govern encapsulation work include, but are not limited to the following:
 - 1. American Society for Testing and Materials (ASTM)
- C. Standards which govern the fire and safety concerns in abatement work include, but are not limited to, the following:
 - 1. National Fire Protection Association (NFPA) 241 - Standard for Safeguarding Construction, Alteration, and Demolition Operations.
 - 2. NFPA 701 - Standard Methods for Fire Tests for Flame Resistant Textiles and Film.
 - 3. NFPA 101 - Life Safety Code

1.5.7 EPA GUIDANCE DOCUMENTS

- A. EPA guidance documents which discuss asbestos abatement work activities are listed below. These documents are made part of this section by reference. EPA publications can be ordered from (800) 424-9065.
- B. Guidance for Controlling ACM in Buildings (Purple Book) EPA 560/5-85-024
- C. Asbestos Waste Management Guidance EPA 530-SW-85-007
- D. A Guide to Respiratory Protection for the Asbestos Abatement Industry EPA-560-OPTS-86-001
- E. Guide to Managing Asbestos in Place (Green Book) TS 799 20T July 1990

1.5.8 NOTICES

- A. State and Local agencies: Send written notification as required by state and local regulations including the local fire department prior to beginning any work on ACM as follows:
- B. Copies of notifications shall be submitted to the VA for the facility's records in the same time frame notification are given to EPA, State, and Local authorities.

1.5.9 PERMITS/LICENSES

- A. The contractor shall apply for and have all required permits and licenses to perform asbestos abatement work as required by Federal, State, and Local regulations.

1.5.10 POSTING AND FILING OF REGULATIONS

- A. Maintain two (2) copies of applicable federal, state, and local regulations. Post one copy of each in the clean room at the regulated area where workers will have daily access to the regulations and keep another copy in the Contractor's office.

1.5.11 VA RESPONSIBILITIES

Prior to commencement of work:

- A. Notify occupants adjacent to regulated areas of project dates and requirements for relocation, if needed. Arrangements must be made prior to starting work for relocation of desks, files, equipment and personal possessions to avoid unauthorized access into the regulated area. **Note: Notification of adjacent personnel is required by OSHA in 29 CFR 1926.1101 (k) to prevent unnecessary or unauthorized access to the regulated area.**
- B. Submit to the Contractor results of background air sampling; including location of samples, person who collected the samples, equipment utilized, calibration data and method of analysis. During abatement, submit to the Contractor, results of bulk material analysis and air sampling data collected during the course of the abatement. This information shall not release the Contractor from any responsibility for OSHA compliance.

1.5.12 EMERGENCY ACTION PLAN AND ARRANGEMENTS

- A. An Emergency Action Plan shall be developed prior to commencing abatement activities and shall be agreed to by the Contractor and the VA. The Plan shall meet the requirements of 29 CFR 1910.38 (a);(b).

- B. Emergency procedures shall be in written form and prominently posted in the clean room and equipment room of the decontamination unit. Everyone, prior to entering the regulated area, must read and sign these procedures to acknowledge understanding of the regulated area layout, location of emergency exits and emergency procedures.
- C. Emergency planning shall include written notification of police, fire, and emergency medical personnel of planned abatement activities; work schedule; layout of regulated area; and access to the regulated area, particularly barriers that may affect response capabilities.
- D. Emergency planning shall include consideration of fire, explosion, hazardous atmospheres, electrical hazards, slips/trips and falls, confined spaces, and heat stress illness. Written procedures for response to emergency situations shall be developed and employee training in procedures shall be provided.
- E. Employees shall be trained in regulated area/site evacuation procedures in the event of workplace emergencies.
 - 1. For non life-threatening situations - employees injured or otherwise incapacitated shall decontaminate following normal procedures with assistance from fellow workers, if necessary, before exiting the regulated area to obtain proper medical treatment.
 - 2. For life-threatening injury or illness, worker decontamination shall take least priority after measures to stabilize the injured worker, remove them from the regulated area, and secure proper medical treatment.
- F. Telephone numbers of any/all emergency response personnel shall be prominently posted in the clean room, along with the location of the nearest telephone.
- G. The Contractor shall provide verification of first aid/CPR training for personnel responsible for providing first aid/CPR. OSHA requires medical assistance within 3-4 minutes of a life-threatening injury/illness. Bloodborne Pathogen training shall also be verified for those personnel required to provide first aid/CPR.
- H. The Emergency Action Plan shall provide for a Contingency Plan in the event that an incident occurs that may require the modification of the standard operating procedures during abatement. Such incidents include, but are not limited to, fire; accident; power failure; negative pressure failure; and supplied air system failure. The Contractor shall detail procedures to be followed in the event of an incident assuring that asbestos abatement work is stopped and wetting is continued until correction of the problem.

1.5.13 PRE-CONSTRUCTION MEETING

Prior to commencing the work, the Contractor shall meet with the VA Certified Industrial Hygienist (VPCIH) to present and review, as appropriate, the items following this paragraph. The Contractor's Competent Person(s) who will be on-site shall participate in the pre-start meeting. The pre-start meeting is to discuss and determine procedures to be used during the project. At this meeting, the Contractor shall provide:

- A. Proof of Contractor licensing.
- B. Proof the Competent Person(s) is trained and accredited and approved for working in this State. Verification of the experience of the Competent Person(s) shall also be presented.
- C. A list of all workers who will participate in the project, including experience and verification of training and accreditation.

- D. A list of and verification of training for all personnel who have current first-aid/CPR training. A minimum of one person per shift must have adequate training.
- E. Current medical written opinions for all personnel working on-site meeting the requirements of 29 CFR 1926.1101 (m).
- F. Current fit-tests for all personnel wearing respirators on-site meeting the requirements of 29 CFR 1926.1101 (h) and Appendix C.
- G. A copy of the Contractor's Asbestos Hazard Abatement Plan. In these procedures, the following information must be detailed, specific for this project.
 - 1. Regulated area preparation procedures;
 - 2. Notification requirements procedure of Contractor as required in 29 CFR 1926.1101 (d);
 - 3. Decontamination area set-up/layout and decontamination procedures for employees;
 - 4. Abatement methods/procedures and equipment to be used;
 - 5. Personal protective equipment to be used;
- H. At this meeting the Contractor shall provide all submittals as required.
- I. Procedures for handling, packaging and disposal of asbestos waste.
- J. Emergency Action Plan and Contingency Plan Procedures.

1.6 PROJECT COORDINATION

The following are the minimum administrative and supervisory personnel necessary for coordination of the work.

1.6.1 PERSONNEL

- A. Administrative and supervisory personnel shall consist of a qualified Competent Person(s) as defined by OSHA in the Construction Standards and the Asbestos Construction Standard; Contractor Professional Industrial Hygienist and Industrial Hygiene Technicians. These employees are the Contractor's representatives responsible for compliance with these specifications and all other applicable requirements.
- B. Non-supervisory personnel shall consist of an adequate number of qualified personnel to meet the schedule requirements of the project. Personnel shall meet required qualifications. Personnel utilized on-site shall be pre-approved by the VA representative. A request for approval shall be submitted for any person to be employed during the project giving the person's name; social security number; qualifications; accreditation card with color picture; Certificate of Worker's Acknowledgment; and Affidavit of Medical Surveillance and Respiratory Protection and current Respirator Fit Test.
- C. Minimum qualifications for Contractor and assigned personnel are:
 - 1. The Contractor has conducted within the last three (3) years, three (3) projects of similar complexity and dollar value as this project; has not been cited and penalized for serious violations of federal (and state as applicable) EPA and OSHA asbestos regulations in the past three (3) years; has adequate liability/occurrence insurance for asbestos work as required by the state; is licensed in applicable states; has adequate and qualified personnel available to complete the work; has comprehensive standard operating procedures for asbestos work; has adequate materials, equipment and supplies to perform the work.
 - 2. The Competent Person has four (4) years of abatement experience of which two (2) years were as the Competent Person on the project;

- meets the OSHA definition of a Competent Person; has been the Competent Person on two (2) projects of similar size and complexity as this project within the past three (3) years; has completed EPA AHERA/OSHA/State/Local training requirements/accreditation(s) and refreshers; and has all required OSHA documentation related to medical and respiratory protection.
3. The Contractor Professional Industrial Hygienist/CIH (CPIH/CIH) shall have five (5) years of monitoring experience and supervision of asbestos abatement projects; has participated as senior IH on five (5) abatement projects, three (3) of which are similar in size and complexity as this project; has developed at least one complete standard operating procedure for asbestos abatement; has trained abatement personnel for three (3) years; has specialized EPA AHERA/OSHA training in asbestos abatement management, respiratory protection, waste disposal and asbestos inspection; has completed the NIOSH 582 Course or equivalent, Contractor/Supervisor course; and has appropriate medical/respiratory protection records/documentation.
 4. The Abatement Personnel shall have completed the EPA AHERA/OSHA abatement worker course; have training on the standard operating procedures of the Contractor; has one year of asbestos abatement experience within the past three (3) years of similar size and complexity; has applicable medical and respiratory protection documentation; has certificate of training/current refresher and State accreditation/license.

All personnel should be in compliance with OSHA construction safety training as applicable and submit certification.

1.7 RESPIRATORY PROTECTION

1.7.1 GENERAL - RESPIRATORY PROTECTION PROGRAM

The Contractor shall develop and implement a written Respiratory Protection Program (RPP) which is in compliance with the January 8, 1998 OSHA requirements found at 29 CFR 1926.1101 and 29 CFR 1910.Subpart I;134. ANSI Standard Z88.2-1992 provides excellent guidance for developing a respiratory protection program. All respirators used must be NIOSH approved for asbestos abatement activities. The written RPP shall, at a minimum, contain the basic requirements found at 29 CFR 1910.134 (c)(1)(i - ix) - Respiratory Protection Program.

1.7.2 RESPIRATORY PROTECTION PROGRAM COORDINATOR

The Respiratory Protection Program Coordinator (RPPC) must be identified and shall have two (2) years experience coordinating RPP of similar size and complexity. The RPPC must submit a signed statement attesting to the fact that the program meets the above requirements.

1.7.3 SELECTION AND USE OF RESPIRATORS

The procedure for the selection and use of respirators must be submitted to the VA as part of the Contractor's qualifications. The procedure must be written clearly enough for workers to understand. A copy of the Respiratory Protection Program must be available in the clean room of the decontamination unit for reference by employees or authorized visitors.

1.7.4 MINIMUM RESPIRATORY PROTECTION

Minimum respiratory protection shall be a full face powered air purifying respirator when fiber levels are maintained consistently at or below 0.5 f/cc. A higher level of respiratory protection may be provided or required, depending on fiber levels. Respirator selection shall meet the requirements of 29 CFR 1926.1101 (h); Table 1, except as indicated in this paragraph. Abatement personnel must have a respirator for their exclusive use.

1.7.5 MEDICAL WRITTEN OPINION

No employee shall be allowed to wear a respirator unless a physician or other licensed health care professional has provided a written determination they are medically qualified to wear the class of respirator to be used on the project while wearing whole body impermeable garments and subjected to heat or cold stress.

1.7.6 RESPIRATOR FIT TEST

All personnel wearing respirators shall have a current qualitative/quantitative fit test which was conducted in accordance with 29 CFR 1910.134 (f) and Appendix A. Quantitative fit tests shall be done for PAPRs which have been put into a motor/blower failure mode.

1.7.7 RESPIRATOR FIT CHECK

The Competent Person shall assure that the positive/negative pressure user seal check is done each time the respirator is donned by an employee. Head coverings must cover respirator head straps. Any situation that prevents an effective facepiece to face seal as evidenced by failure of a user seal check shall preclude that person from wearing a respirator inside the regulated area until resolution of the problem.

1.7.8 MAINTENANCE AND CARE OF RESPIRATORS

The Respiratory Protection Program Coordinator shall submit evidence and documentation showing compliance with 29 CFR 1910.134 (h) Maintenance and Care of Respirators.

1.7.9 SUPPLIED AIR SYSTEMS

If a supplied air system is used, the system shall meet all requirements of 29 CFR 1910.134 and the ANSI/Compressed Gas Association (CGA) Commodity Specification for Air current requirements for Type 1 - Grade D breathing air. Low pressure systems are not allowed to be used on asbestos abatement projects. Supplied Air respirator use shall be in accordance with EPA/NIOSH publication EPA-560-OPTS-86-001 "A Guide to Respiratory Protection for the Asbestos Abatement Industry". The competent person on site will be responsible for the supplied air system to ensure the safety of the worker.

1.8 WORKER PROTECTION

1.8.1 TRAINING OF ABATEMENT PERSONNEL

Prior to beginning any abatement activity, all personnel shall be trained in accordance with OSHA 29 CFR 1926.1101 (k)(9) and any additional State/Local requirements. Training must include, at a

minimum, the elements listed at 29 CFR 1926.1101 (k)(9)(viii). Training shall have been conducted by a third party, EPA/State approved trainer meeting the requirements of EPA 40 CFR 763 Appendix C (AHERA MAP). Initial training certificates and current refresher and accreditation proof must be submitted for each person working at the site.

1.8.2 MEDICAL EXAMINATIONS

Medical examinations meeting the requirements of 29 CFR 1926.1101 (m) shall be provided for all personnel working in the regulated area, regardless of exposure levels. A current physician's written opinion as required by 29 CFR 1926.1101 (m)(4) shall be provided for each person and shall include in the medical opinion the person has been evaluated for working in a heat and cold stress environment while wearing personal protective equipment (PPE) and is able to perform the work without risk of material health impairment.

1.8.3 REGULATED AREA ENTRY PROCEDURE

The Competent Person shall ensure that each time workers enter the regulated area; they remove ALL street clothes in the clean room of the decontamination unit and put on new disposable coveralls, head coverings, a clean respirator, and then proceed through the shower room to the equipment room where they put on non-disposable required personal protective equipment.

1.8.4 DECONTAMINATION PROCEDURE

The Competent Person shall require all personnel to adhere to following decontamination procedures whenever they leave the regulated area.

- A. When exiting the regulated area, remove disposable coveralls, and ALL other clothes, disposable head coverings, and foot coverings or boots in the equipment room.
- B. Still wearing the respirator and completely naked, proceed to the shower. Showering is MANDATORY. Care must be taken to follow reasonable procedures in removing the respirator to avoid inhaling asbestos fibers while showering. The following procedure is required as a minimum:
 1. Thoroughly wet body including hair and face. If using a PAPR hold blower above head to keep filters dry.
 2. With respirator still in place, thoroughly decontaminate body, hair, respirator face piece, and all other parts of the respirator except the blower and battery pack on a PAPR. Pay particular attention to cleaning the seal between the face and respirator facepiece and under the respirator straps.
 3. Take a deep breath, hold it and/or exhale slowly, completely wetting hair, face, and respirator. While still holding breath, remove the respirator and hold it away from the face before starting to breathe.
- C. Carefully decontaminate the facepiece of the respirator inside and out. If using a PAPR, shut down using the following sequence: a) first cap inlets to filters; b) turn blower off to keep debris collected on the inlet side of the filter from dislodging and contaminating the outside of the unit; c) thoroughly decontaminate blower and hoses; d) carefully decontaminate battery pack with a wet rag being cautious of getting water in the battery pack thus preventing destruction. **(THIS PROCEDURE IS NOT A SUBSTITUTE FOR RESPIRATOR CLEANING!)**
- D. Shower and wash body completely with soap and water. Rinse thoroughly.
- E. Rinse shower room walls and floor to drain prior to exiting.

F. Proceed from shower to clean room; dry off and change into street clothes or into new disposable work clothing.

1.8.5 REGULATED AREA REQUIREMENTS

The Competent Person shall meet all requirements of 29 CFR 1926.1101 (o) and assure that all requirements for regulated areas at 29 CFR 1926.1101 (e) are met. All personnel in the regulated area shall not be allowed to eat, drink, smoke, chew tobacco or gum, apply cosmetics, or in any way interfere with the fit of their respirator.

1.9 DECONTAMINATION FACILITIES

1.9.1 DESCRIPTION

Provide each regulated area with separate personnel decontamination facilities (PDF) and waste/equipment decontamination facilities (W/EDF). Ensure that the PDF are the only means of ingress and egress to the regulated area and that all equipment, bagged waste, and other material exit the regulated area only through the W/EDF.

1.9.2 GENERAL REQUIREMENTS

All personnel entering or exiting a regulated area must go through the PDF and shall follow the requirements at 29 CFR 1926.1101 (j)(1) and these specifications. All waste, equipment and contaminated materials must exit the regulated area through the W/EDF and be decontaminated in accordance with these specifications. Walls and ceilings of the PDF and W/EDF must be constructed of a minimum of 3 layers of 6 mil opaque fire retardant polyethylene sheeting and be securely attached to existing building components and/or an adequate temporary framework. A minimum of 3 layers of 6 mil poly shall also be used to cover the floor under the PDF and W/EDF units. Construct doors so that they overlap and secure to adjacent surfaces. Weight inner doorway sheets with layers of duct tape so that they close quickly after release. Put arrows on sheets so they show direction of travel and overlap. If the building adjacent area is occupied, construct a solid barrier on the occupied side(s) to protect the sheeting and reduce potential for non-authorized personnel entering the regulated area.

1.9.3 TEMPORARY FACILITIES TO THE PDF AND W/EDF

The Competent Person shall provide temporary water service connections to the PDF and W/EDF. Backflow prevention must be provided at the point of connection to the VA system. Water supply must be of adequate pressure and meet requirements of 29 CFR 1910.141(d)(3). Provide adequate temporary overhead electric power with ground fault circuit interruption (GFCI) protection. Provide a sub-panel equipped with GFCI protection for all temporary power in the clean room. Provide adequate lighting to provide a minimum of 50 foot candles in the PDF and W/EDF. Provide temporary heat, if needed, to maintain 70°F throughout the PDF and W/EDF.

1.9.4 PERSONNEL DECONTAMINATION FACILITY (PDF)

The Competent Person shall provide a PDF consisting of shower room which is contiguous to a clean room and equipment room which is connected to the regulated area. The PDF must be sized to accommodate the number of personnel scheduled for the project. The shower room, located in the center of the PDF, shall be fitted with as many portable

showers as necessary to insure all employees can complete the entire decontamination procedure within 15 minutes. The PDF shall be constructed of opaque poly for privacy. The PDF shall be constructed to eliminate any parallel routes of egress without showering.

1. Clean Room: The clean room must be physically and visually separated from the rest of the building to protect the privacy of personnel changing clothes. The clean room shall be constructed of at least 3 layers of 6 mil opaque fire retardant poly to provide an air tight room. Provide a minimum of 2 - 900 mm (3 foot) wide 6 mil poly opaque fire retardant doorways. One doorway shall be the entry from outside the PDF and the second doorway shall be to the shower room of the PDF. The floor of the clean room shall be maintained in a clean, dry condition. Shower overflow shall not be allowed into the clean room. Provide 1 storage locker per person. A portable fire extinguisher, minimum 10 pounds capacity, Type ABC, shall be provided in accordance with OSHA and NFPA Standard 10. All persons entering the regulated area shall remove all street clothing in the clean room and dress in disposable protective clothing and respiratory protection. Any person entering the clean room does so either from the outside with street clothing on or is coming from the shower room completely naked and thoroughly washed. Females required to enter the regulated area shall be ensured of their privacy throughout the entry/exit process by posting guards at both entry points to the PDF so no male can enter or exit the PDF during her stay in the PDF.
2. Shower Room: The Competent Person shall assure that the shower room is a completely water tight compartment to be used for the movement of all personnel from the clean room to the equipment room and for the showering of all personnel going from the equipment room to the clean room. Each shower shall be constructed so water runs down the walls of the shower and into a drip pan. Install a freely draining smooth floor on top of the shower pan. The shower room shall be separated from the rest of the building and from the clean room and equipment room using air tight walls made from at least 3 layers of 6 mil opaque fire retardant poly. The shower shall be equipped with a shower head and controls, hot and cold water, drainage, soap dish and continuous supply of soap, and shall be maintained in a sanitary condition throughout its use. The controls shall be arranged so an individual can shower without assistance. Provide a flexible hose shower head, hose bibs and all other items shown on Shower Schematic. Waste water will be pumped to a drain after being filtered through a minimum of a 100 micron sock in the shower drain; a 20 micron filter; and a final 5 micron filter. Filters will be changed a minimum of daily or more often as needed. Filter changes must be done in the shower to prevent loss of contaminated water. Hose down all shower surfaces after each shift and clean any debris from the shower pan. Residue is to be disposed of as asbestos waste.
3. Equipment Room: The Competent Person shall provide an equipment room which shall be an air tight compartment for the storage of work equipment/tools, reusable personal protective equipment, except for a respirator and for use as a gross decontamination area for personnel exiting the regulated area. The equipment room shall be separated from the regulated area by a minimum 3 foot wide door made with 2 layers of 6 mil opaque fire retardant poly. The equipment room shall be separated from the regulated area, the shower room and the rest of the building by air tight walls and ceiling constructed of a minimum of 3 layers of 6 mil opaque fire retardant poly. Damp

- wipe all surfaces of the equipment room after each shift change. Provide an additional loose layer of 6 mil fire retardant poly per shift change and remove this layer after each shift. If needed, provide a temporary electrical sub-panel equipped with GFCI in the equipment room to accommodate any equipment required in the regulated area.
4. The PDF shall be as follows: Clean room at the entrance followed by a shower room followed by an equipment room leading to the regulated area. Each doorway in the PDF shall be a minimum of 2 layers of 6 mil opaque fire retardant poly.

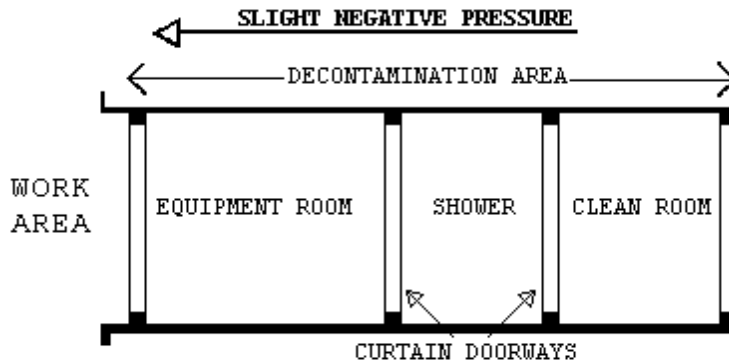

1.9.5 WASTE/EQUIPMENT DECONTAMINATION FACILITY (W/EDF)

The Competent Person shall provide an W/EDF consisting of a wash room, holding room, and clean room for removal of waste, equipment and contaminated material from the regulated area. Personnel shall not enter or exit the W/EDF except in the event of an emergency. Clean debris and residue in the W/EDF daily. All surfaces in the W/EDF shall be wiped/hosed down after each shift and all debris shall be cleaned from the shower pan. The W/EDF shall consist of the following:

1. Wash Down Station: Provide an enclosed shower unit in the regulated area just outside the Wash Room as an equipment bag and container cleaning station.
2. Wash Room: Provide a wash room for cleaning of bagged or containerized asbestos containing waste materials passed from the regulated area. Construct the wash room using 50 x 100 mm (2" x 4") wood framing and 3 layers of 6 mil fire retardant poly. Locate the wash room so that packaged materials, after being wiped clean, can be passed to the Holding Room. Doorways in the wash room shall be constructed of 2 layers of 6 mil fire retardant poly.
3. Holding Room: Provide a holding room as a drop location for bagged materials passed from the wash room. Construct the holding room using 50 x 100 mm (2" x 4") wood framing and 3 layers of 6 mil fire retardant poly. The holding room shall be located so that bagged material cannot be passed from the wash room to the clean room unless it goes through the holding room. Doorways in the holding room shall be constructed of 2 layers of 6 mil fire retardant poly.
4. Clean Room: Provide a clean room to isolate the holding room from the exterior of the regulated area. Construct the clean room using 2 x 4 wood framing and 2 layers of 6 mil fire retardant poly. The clean room shall be located so as to provide access to the holding

room from the building exterior. Doorways to the clean room shall be constructed of 2 layers of 6 mil fire retardant poly. When a negative pressure differential system is used, a rigid enclosure separation between the W/EDF clean room and the adjacent areas shall be provided.

5. The W/EDF shall be as follows: Wash Room leading to a Holding Room followed by a Clean Room leading to outside the regulated area. See diagram.

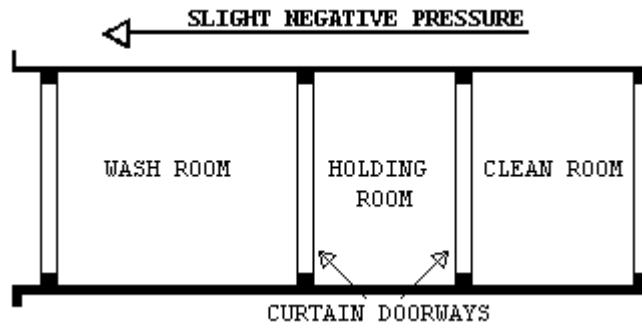

1.9.6 WASTE/EQUIPMENT DECONTAMINATION PROCEDURES

At the washdown station in the regulated area, thoroughly wet clean contaminated equipment and/or sealed polyethylene bags and pass into Wash Room after visual inspection. When passing anything into the Wash Room, close all doorways of the W/EDF, other than the doorway between the washdown station and the Wash Room. Keep all outside personnel clear of the W/EDF. Once inside the Wash Room, wet clean the equipment and/or bags. After cleaning and inspection, pass items into the Holding Room. Close all doorways except the doorway between the Holding Room and the Clean Room. Workers from the Clean Room/Exterior shall enter the Holding Room and remove the decontaminated/cleaned equipment/bags for removal and disposal. These personnel will not be required to wear PPE. At no time shall personnel from the clean side be allowed to enter the Wash Room.

PART 2 - PRODUCTS, MATERIALS AND EQUIPMENT

2.1 MATERIALS AND EQUIPMENT

2.1.1 GENERAL REQUIREMENTS

Prior to the start of work, the contractor shall provide and maintain a sufficient quantity of materials and equipment to assure continuous and efficient work throughout the duration of the project. Work shall not start unless the following items have been delivered to the site and the CPIH/CIH has submitted verification to the VA's representative.

- A. All materials shall be delivered in their original package, container or bundle bearing the name of the manufacturer and the brand name (where applicable).
- B. Store all materials subject to damage off the ground, away from wet or damp surfaces and under cover sufficient enough to prevent damage or contamination. Flammable and combustible materials cannot be stored inside buildings. Replacement materials shall be stored outside of the regulated area until abatement is completed.

- C. The Contractor shall not block or hinder use of buildings by patients, staff, and visitors to the VA in partially occupied buildings by placing materials/equipment in any unauthorized location.
- D. The Competent Person shall inspect for damaged, deteriorating or previously used materials. Such materials shall not be used and shall be removed from the worksite and disposed of properly.
- E. Polyethylene sheeting for walls in the regulated area shall be a minimum of 4-mils. For floors and all other uses, sheeting of at least 6-mil shall be used in widths selected to minimize the frequency of joints. Fire retardant poly shall be used throughout.
- F. The method of attaching polyethylene sheeting shall be agreed upon in advance by the Contractor and the VA and selected to minimize damage to equipment and surfaces. Method of attachment may include any combination of moisture resistant duct tape furring strips, spray glue, staples, nails, screws, lumber and plywood for enclosures or other effective procedures capable of sealing polyethylene to dissimilar finished or unfinished surfaces under both wet and dry conditions.
- G. Polyethylene sheeting utilized for the PDF shall be opaque white or black in color, 6 mil fire retardant poly.
- H. Installation and plumbing hardware, showers, hoses, drain pans, sump pumps and waste water filtration system shall be provided by the Contractor.
- I. An adequate number of HEPA vacuums, scrapers, sprayers, nylon brushes, brooms, disposable mops, rags, sponges, staple guns, shovels, ladders and scaffolding of suitable height and length as well as meeting OSHA requirements, fall protection devices, water hose to reach all areas in the regulated area, airless spray equipment, and any other tools, materials or equipment required to conduct the abatement project. All electrically operated hand tools, equipment, electric cords shall be connected to GFCI protection.
- J. Special protection for objects in the regulated area shall be detailed (e.g., plywood over carpeting or hardwood floors to prevent damage from scaffolds, water and falling material).
- K. Disposal bags - 2 layers of 6 mil poly for asbestos waste shall be pre-printed with labels, markings and address as required by OSHA, EPA and DOT regulations.
- L. The VA shall be provided an advance copy of the MSDS as required for all hazardous chemicals under OSHA 29 CFR 1910.1200 - Hazard Communication in the pre-start meeting submittal. Chlorinated compounds shall not be used with any spray adhesive, mastic remover or other product. Appropriate encapsulant(s) shall be provided.
- M. OSHA DANGER demarcation signs, as many and as required by OSHA 29 CFR 1926.1101(k)(7) shall be provided and placed by the Competent Person. All other posters and notices required by Federal and State regulations shall be posted in the Clean Room.
- N. Adequate and appropriate PPE for the project and number of personnel/shifts shall be provided. All personal protective equipment issued must be based on a written hazard assessment conducted under 29 CFR 1910.132(d).

2.2 MONITORING, INSPECTION AND TESTING

2.2.1 GENERAL

- A. Perform throughout abatement work monitoring, inspection and testing inside and around the regulated area in accordance with the OSHA requirements and these specifications. OSHA requires that the employee exposure to asbestos must not exceed 0.1 fiber per cubic centimeter

(f/cc) of air, averaged over an 8-hour work shift. The CPIH/CIH is responsible for and shall inspect and oversee the performance of the Contractor IH Technician. The IH Technician shall continuously inspect and monitor conditions inside the regulated area to ensure compliance with these specifications. In addition, the CPIH/CIH shall personally manage air sample collection, analysis, and evaluation for personnel, regulated area, and adjacent area samples to satisfy OSHA requirements. Additional inspection and testing requirements are also indicated in other parts of this specification.

- B. The VA will employ an independent industrial hygienist (VPIH/CIH) consultant and/or use its own IH to perform various services on behalf of the VA. The VPIH/CIH will perform the necessary monitoring, inspection, testing, and other support services to ensure that VA patients, employees, and visitors will not be adversely affected by the abatement work, and that the abatement work proceeds in accordance with these specifications, that the abated areas or abated buildings have been successfully decontaminated. The work of the VPIH/CIH consultant in no way relieves the Contractor from their responsibility to perform the work in accordance with contract/specification requirements, to perform continuous inspection, monitoring and testing for the safety of their employees, and to perform other such services as specified. The cost of the VPIH/CIH and their services will be borne by the VA except for any repeat of final inspection and testing that may be required due to unsatisfactory initial results. Any repeated final inspections and/or testing, if required, will be paid for by the Contractor.
- C. If fibers counted by the VPIH/CIH during abatement work, either inside or outside the regulated area, utilizing the NIOSH 7400 air monitoring method, exceed the specified respective limits, the Contractor shall stop work. The Contractor may request confirmation of the results by analysis of the samples by TEM. Request must be in writing and submitted to the VA's representative. Cost for the confirmation of results will be borne by the Contractor for both the collection and analysis of samples and for the time delay that may/does result for this confirmation. Confirmation sampling and analysis will be the responsibility of the CPIH with review and approval of the VPIH/CIH. An agreement between the CPIH/CIH and the VPIH/CIH shall be reached on the exact details of the confirmation effort, in writing, including such things as the number of samples, location, collection, quality control on-site, analytical laboratory, interpretation of results and any follow-up actions. This written agreement shall be co-signed by the IH's and delivered to the VA's representative.

2.2.2 SCOPE OF SERVICES OF THE VPIH/CIH CONSULTANT

- A. The purpose of the work of the VPIH/CIH is to: assure quality; adherence to the specification; resolve problems; prevent the spread of contamination beyond the regulated area; and assure clearance at the end of the project. In addition, their work includes performing the final inspection and testing to determine whether the regulated area or building has been adequately decontaminated. All air monitoring is to be done utilizing PCM/TEM. The VPIH/CIH will perform the following tasks:
 - 1. Task 1: Establish background levels before abatement begins by collecting background samples. Retain samples for possible TEM analysis.
 - 2. Task 2: Perform continuous air monitoring, inspection, and testing outside the regulated area during actual abatement work to detect

- any faults in the regulated area isolation and any adverse impact on the surroundings from regulated area activities.
3. Task 3: Perform unannounced visits to spot check overall compliance of work with contract/specifications. These visits may include any inspection, monitoring, and testing inside and outside the regulated area and all aspects of the operation except personnel monitoring.
 4. Task 4: Provide support to the VA representative such as evaluation of submittals from the Contractor, resolution of conflicts, interpret data, etc.
 5. Task 5: Perform, in the presence of the VA representative, final inspection and testing of a decontaminated regulated area at the conclusion of the abatement to certify compliance with all regulations and VA requirements/specifications.
 6. Task 6: Issue certificate of decontamination for each regulated area and project report.
- B. All documentation, inspection results and testing results generated by the VPIH/CIH will be available to the Contractor for information and consideration. The Contractor shall cooperate with and support the VPIH/CIH for efficient and smooth performance of their work.
- C. The monitoring and inspection results of the VPIH/CIH will be used by the VA to issue any Stop Removal orders to the Contractor during abatement work and to accept or reject a regulated area or building as decontaminated.

2.2.3 MONITORING, INSPECTION AND TESTING BY CONTRACTOR CPIH/CIH

The Contractor's CPIH/CIH is responsible for managing all monitoring, inspections, and testing required by these specifications, as well as any and all regulatory requirements adopted by these specifications. The CPIH/CIH is responsible for the continuous monitoring of all subsystems and procedures which could affect the health and safety of the Contractor's personnel. Safety and health conditions and the provision of those conditions inside the regulated area for all persons entering the regulated area is the exclusive responsibility of the Contractor/Competent Person. The person performing the personnel and area air monitoring inside the regulated area shall be an IH Technician, who shall be trained and shall have specialized field experience in sampling and analysis. The IH Technician shall have successfully completed a NIOSH 582 Course or equivalent and provide documentation. The IH Technician shall participate in the AIHA Asbestos Analysis Registry or participate in the Proficiency Analytic Testing program of AIHA for fiber counting quality control assurance. The IH Technician shall also be an accredited EPA AHERA/State Contractor/Supervisor or Abatement Worker and Building Inspector. The IH Technician shall have participated in five abatement projects collecting personal and area samples as well as responsibility for documentation on substantially similar projects in size and scope. The analytic laboratory used by the Contractor to analyze the samples shall be AIHA accredited for asbestos PAT and approved by the VA prior to start of the project. A daily log shall be maintained by the CPIH/CIH or IH Technician, documenting all OSHA requirements for air personal monitoring for asbestos in 29 CFR 1926.1101(f), (g) and Appendix A. This log shall be made available to the VA representative and the VPIH/CIH upon request. The log will contain, at a minimum, information on personnel or area samples, other persons represented by the sample, the date of sample collection, start and stop times for sampling,

sample volume, flow rate, and fibers/cc. The CPIH/CIH shall collect and analyze samples for each representative job being done in the regulated area, i.e., removal, wetting, clean-up, and load-out. No fewer than two personal samples per shift shall be collected and one area sample per 1,000 square feet of regulated area where abatement is taking place and one sample per shift in the clean room area shall be collected. In addition to the continuous monitoring required, the CPIH/CIH will perform inspection and testing at the final stages of abatement for each regulated area as specified in the CPIH/CIH responsibilities. Additionally, the CPIH/CIH will monitor and record pressure readings within the containment daily with a minimum of two readings at the beginning and at the end of a shift, and submit the data in the daily report.

2.3 ASBESTOS HAZARD ABATEMENT PLAN

The Contractor shall have established an Asbestos Hazard Abatement Plan (AHAP) in printed form and loose leaf folder consisting of simplified text, diagrams, sketches, and pictures that establish and explain clearly the procedures to be followed during all phases of the work by the Contractor's personnel. The AHAP must be modified as needed to address specific requirements of this project and the specifications. The AHAP shall be submitted for review and approval to the VA prior to the start of any abatement work. The minimum topics and areas to be covered by the AHAPs are:

- A. Minimum Personnel Qualifications
- B. Emergency Action Plan/Contingency Plans and Arrangements
- C. Security and Safety Procedures
- D. Respiratory Protection/Personal Protective Equipment Program and Training
- E. Medical Surveillance Program and Recordkeeping
- F. Regulated Area Requirements - Containment Barriers/Isolation of Regulated Area
- G. Decontamination Facilities and Entry/Exit Procedures (PDF and W/EDF)
- H. Negative Pressure Systems Requirements
- I. Monitoring, Inspections, and Testing
- J. Removal Procedures for ACM
- K. Removal of Contaminated Soil (if applicable)
- L. Encapsulation Procedures for ACM
- M. Disposal of ACM waste/equipment
- N. Regulated Area Decontamination/Clean-up
- O. Regulated Area Visual and Air Clearance
- P. Project Completion/Closeout

2.4 SUBMITTALS

2.4.1 PRE-START MEETING SUBMITTALS

Submit to the VA a minimum of 14 days prior to the pre-start meeting the following for review and approval. Meeting this requirement is a prerequisite for the pre-start meeting for this project:

- A. Submit a detailed work schedule for the entire project reflecting contract documents and the phasing/schedule requirements from the CPM chart.
- B. Submit a staff organization chart showing all personnel who will be working on the project and their capacity/function. Provide their qualifications, training, accreditations, and licenses, as appropriate. Provide a copy of the "Certificate of Worker's Acknowledgment" and the

"Affidavit of Medical Surveillance and Respiratory Protection" for each person.

- C. Submit Asbestos Hazard Abatement Plan developed specifically for this project, incorporating the requirements of the specifications, prepared, signed and dated by the CPIH/CIH.
- D. Submit the specifics of the materials and equipment to be used for this project with manufacturer names, model numbers, performance characteristics, pictures/diagrams, and number available for the following:
 - 1. Supplied air system, negative air machines, HEPA vacuums, air monitoring pumps, calibration devices, pressure differential monitoring device and emergency power generating system.
 - 2. Waste water filtration system, shower system, containment barriers.
 - 3. Encapsulants, surfactants, hand held sprayers, airless sprayers, glovebags, and fire extinguishers.
 - 4. Respirators, protective clothing, personal protective equipment.
 - 5. Fire safety equipment to be used in the regulated area.
- E. Submit the name, location, and phone number of the approved landfill; proof/verification the landfill is approved for ACM disposal; the landfill's requirements for ACM waste; the type of vehicle to be used for transportation; and name, address, and phone number of subcontractor, if used. Proof of asbestos training for transportation personnel shall be provided.
- F. Submit required notifications and arrangements made with regulatory agencies having regulatory jurisdiction and the specific contingency/emergency arrangements made with local health, fire, ambulance, hospital authorities and any other notifications/arrangements.
- G. Submit the name, location and verification of the laboratory and/or personnel to be used for analysis of air and/or bulk samples. Personal air monitoring must be done in accordance with OSHA 29 CFR 1926.1101(f) and Appendix A. Area or clearance air monitoring shall be conducted in accordance with EPA AHERA protocols.
- H. Submit qualifications verification: Submit the following evidence of qualifications. Make sure that all references are current and verifiable by providing current phone numbers and documentation.
 - 1. Asbestos Abatement Company: Project experience within the past 3 years; listing projects first most similar to this project: Project Name; Type of Abatement; Duration; Cost; Reference Name/Phone Number; Final Clearance; Completion Date
 - 2. List of project(s) halted by owner, A/E, IH, regulatory agency in the last 3 years: Project Name; Reason; Date; Reference Name/Number; Resolution
 - 3. List asbestos regulatory citations (e.g., OSHA), notices of violations (e.g., Federal and state EPA), penalties, and legal actions taken against the company including and of the company's officers (including damages paid) in the last 3 years. Provide copies and all information needed for verification.
- I. Submit information on personnel: Provide a resume; address each item completely; copies of certificates, accreditations, and licenses. Submit an affidavit signed by the CPIH/CIH stating that all personnel submitted below have medical records in accordance with OSHA 29 CFR 1926.1101(m) and 29 CFR 1910.20 and that the company has implemented a medical surveillance program and written respiratory protection program, and maintains recordkeeping in accordance with the above regulations. Submit the phone number and doctor/clinic/hospital used for medical evaluations.

1. CPIH/CIH and IH Technician: Name; years of abatement experience; list of projects similar to this one; certificates, licenses, accreditations for proof of AHERA/OSHA specialized asbestos training; professional affiliations; number of workers trained; samples of training materials; samples of AHAPs developed; medical opinion; and current respirator fit test.
 2. Competent Person(s)/Supervisor(s): Number; names; social security numbers; years of abatement experience as Competent Person/Supervisor; list of similar projects in size/complexity as Competent Person/Supervisor; as a worker; certificates, licenses, accreditations; proof of AHERA/OSHA specialized asbestos training; maximum number of personnel supervised on a project; medical opinion (asbestos surveillance and respirator use); and current respirator fit test.
 3. Workers: Numbers; names; social security numbers; years of abatement experience; certificates, licenses, accreditations; training courses in asbestos abatement and respiratory protection; medical opinion (asbestos surveillance and respirator use); and current respirator fit test.
- J. Submit copies of State license for asbestos abatement; copy of insurance policy, including exclusions with a letter from agent stating in plain language the coverage provided and the fact that asbestos abatement activities are covered by the policy; copy of AHAPs incorporating the requirements of this specification; information on who provides your training, how often; who provides medical surveillance, how often; who performs and how is personal air monitoring of abatement workers conducted; a list of references of independent laboratories/IH's familiar with your air monitoring and standard operating procedures; and copies of monitoring results of the five referenced projects listed and analytical method(s) used.
- K. Rented equipment must be decontaminated prior to returning to the rental agency.
- L. Submit, before the start of work, the manufacturer's technical data for all types of encapsulants, all MSDS and application instructions.

2.4.2 SUBMITTALS DURING ABATEMENT

- A. The Competent Person shall maintain and submit a daily log at the regulated area documenting the dates and times of the following: purpose, attendees and summary of meetings; all personnel entering/exiting the regulated area; document and discuss the resolution of unusual events such as barrier breeching, equipment failures, emergencies, and any cause for stopping work; and representative air monitoring and results/TWA's/EL's. Submit this information daily to the VPIH/CIH.
- B. The CPIH/CIH shall document and maintain the inspection and approval of the regulated area preparation prior to start of work and daily during work.
1. Removal of any poly barriers.
 2. Visual inspection/testing by the CPIH/CIH or IH Technician prior to application of lockdown encapsulant.
 3. Packaging and removal of ACM waste from regulated area.
 4. Disposal of ACM waste materials; copies of Waste Shipment Records/landfill receipts to the VA's representative on a weekly basis.

2.4.3 SUBMITTALS AT COMPLETION OF ABATEMENT

The CPIH/CIH shall submit a project report consisting of the daily log book requirements and documentation of events during the abatement project including Waste Shipment Records signed by the landfill's agent. It will also include information on the containment and transportation of waste from the containment with applicable Chain of Custody forms. The report shall include a certificate of completion, signed and dated by the CPIH/CIH, in accordance with Attachment #1. All clearance and perimeter area samples must be submitted. The VA Representative will retain the abatement report after completion of the project and provide copies of the abatement report to VAMC Office of Engineer and the Safety Office.

2.5 ENCAPSULANTS

2.5.1 TYPES OF ENCAPSULANTS

- A. The following four types of encapsulants, if used, must comply with comply with performance requirements as stated in paragraph 2.6.2:
1. Removal encapsulant - used as a wetting agent to remove ACM.
 2. Bridging encapsulant - provides a tough, durable coating on ACM.
 3. Penetrating encapsulant - penetrates/encapsulates ACM at least 13 mm (1/2").
 4. Lockdown encapsulant - seals microscopic fibers on surfaces after ACM removal.

2.5.2 PERFORMANCE REQUIREMENTS

Encapsulants shall meet the latest requirements of EPA; shall not contain toxic or hazardous substances; or solvents; and shall comply with the following performance requirements:

- A. General Requirements for all Encapsulants:
1. ASTM E84: Flame spread of 25; smoke emission of 50.
 2. University of Pittsburgh Protocol: Combustion Toxicity; zero mortality.
 3. ASTM C732: Accelerated Aging Test; Life Expectancy - 20 years.
 4. ASTM E96: Permeability - minimum of 0.4 perms.
- B. Bridging/Penetrating Encapsulants:
1. ASTM E736: Cohesion/Adhesion Test - 24 kPa (50 lbs/ft²).
 2. ASTM E119: Fire Resistance - 3 hours (Classified by UL for use on fibrous/cementitious fireproofing).
 3. ASTM D2794: Gardner Impact Test; Impact Resistance - minimum 11.5 kg-mm (43 in/lb).
 4. ASTM D522: Mandrel Bend Test; Flexibility - no rupture or cracking.
- C. Lockdown Encapsulants:
1. ASTM E119: Fire resistance - 3 hours (tested with fireproofing over encapsulant applied directly to steel member).
 2. ASTM E736: Bond Strength - 48 kPa (100 lbs/ft²) (test compatibility with cementitious and fibrous fireproofing).
 3. In certain situations, encapsulants may have to be applied to hot pipes/equipment. The encapsulant must be able to withstand high temperatures without cracking or off-gassing any noxious vapors during application.

2.5.3 CERTIFICATES OF COMPLIANCE

The Contractor shall submit to the VA representative certification from the manufacturer indicating compliance with performance requirements

for encapsulants when applied according to manufacturer recommendations.

PART 3 - EXECUTION

3.1 REGULATED AREA PREPARATIONS

3.1.1 SITE SECURITY

- A. Regulated area access is to be restricted only to authorized, trained/accredited and protected personnel. These may include the Contractor's employees, employees of Subcontractors, VA employees and representatives, State and local inspectors, and any other designated individuals. A list of authorized personnel shall be established prior to commencing the project and be posted in the clean room of the decontamination unit.
- B. Entry into the regulated area by unauthorized individuals shall be reported immediately to the Competent Person by anyone observing the entry. The Competent Person shall immediately require any unauthorized person to leave the regulated area and then notify the VA Contracting Officer or VA Representative using the most expeditious means.
- C. A log book shall be maintained in the clean room of the decontamination unit. Anyone who enters the regulated area must record their name, affiliation, time in, and time out for each entry.
- D. Access to the regulated area shall be through a single decontamination unit. All other access (doors, windows, hallways, etc.) shall be sealed or locked to prevent entry to or exit from the regulated area. The only exceptions for this requirement are the waste/equipment load-out area which shall be sealed except during the removal of containerized asbestos waste from the regulated area, and emergency exits. Emergency exits shall not be locked from the inside; however, they shall be sealed with poly sheeting and taped until needed. In any situation where exposure to high temperatures which may result in a flame hazard, fire retardant poly sheeting must be used.
- E. The Contractor's Competent Person shall control site security during abatement operations in order to isolate work in progress and protect adjacent personnel. A 24 hour security system shall be provided at the entrance to the regulated area to assure that all entrants are logged in/out and that only authorized personnel are allowed entrance.
- F. The Contractor will have the VA's assistance in notifying adjacent personnel of the presence, location and quantity of ACM in the regulated area and enforcement of restricted access by the VA's employees.
- G. The regulated area shall be locked during non-working hours and secured by VA Representative or Competent Person. The VA Police should be informed of asbestos abatement regulated areas to provide security checks during facility rounds and emergency response.

3.1.2. SIGNAGE AND POWER MANAGEMENT

- A. Post OSHA DANGER signs meeting the specifications of OSHA 29 CFR 1926.1101 at any location and approaches to the regulated area where airborne concentrations of asbestos may exceed the PEL. Signs shall be posted at a distance sufficiently far enough away

from the regulated area to permit any personnel to read the sign and take the necessary measures to avoid exposure. Additional signs will be posted following construction of the regulated area enclosure.

- B. Shut down and lock out/tag out electric power to the regulated area. Provide temporary power and lighting. Insure safe installation including GFCI of temporary power sources and equipment by compliance with all applicable electrical code and OSHA requirements for temporary electrical systems. Electricity shall be provided by the VA.
- C. Shut down and lock out/tag out heating, cooling, and air conditioning system (HVAC) components that are in, supply or pass through the regulated area. Investigate the regulated area and agree on pre-abatement condition with the VA's representative. Seal all intake and exhaust vents in the regulated area with duct tape and 2 layers of 6-mil poly. Also, seal any seams in system components that pass through the regulated area. Remove all contaminated HVAC system filters and place in labeled 6-mil polyethylene disposal bags for staging and eventual disposal as asbestos waste.

3.1.3 NEGATIVE PRESSURE FILTRATION SYSTEM

The Contractor shall provide enough HEPA negative air machines to effect $> - 0.02''$ WCG pressure. The Competent Person shall determine the number of units needed for the regulated area by dividing the cubic feet in the regulated area by 15 and then dividing that result by the cubic feet per minute (CFM) for each unit to determine the number of units needed to effect $> - 0.02''$ WCG pressure. Provide a standby unit in the event of machine failure and/or emergency in an adjacent area. NIOSH has done extensive studies and has determined that negative air machines typically operate at ~50% efficiency. The contractor shall consider this in their determination of number of units needed to provide $> - 0.02''$ WCG pressure. The contractor shall use double the number of machines, based on their calculations, or submit proof their machines operate at stated capacities, at a 2" pressure drop across the filters.

3.1.3.1 DESIGN AND LAYOUT

- A. Before start of work submit the design and layout of the regulated area and the negative air machines. The submittal shall indicate the number of, location of and size of negative air machines. The point(s) of exhaust, air flow within the regulated area, anticipated negative pressure differential, and supporting calculations for sizing shall be provided. In addition, submit the following:
 - 1. Method of supplying power to the units and designation/location of the panels.
 - 2. Description of testing method(s) for correct air volume and pressure differential.
 - 3. If auxiliary power supply is to be provided for the negative air machines, provide a schematic diagram of the power supply and manufacturer's data on the generator and switch.

3.1.3.2 NEGATIVE AIR MACHINES (HEPA UNITS)

- A. Negative Air Machine Cabinet: The cabinet shall be constructed of steel or other durable material capable of withstanding potential damage from rough handling and transportation. The width of the cabinet shall be less than 30" in order to fit in standard doorways. The cabinet must be factory sealed to prevent asbestos fibers from being released during use, transport, or maintenance. Any access to and replacement of filters shall be from the inlet end. The unit must be on casters or wheels.
- B. Negative Air Machine Fan: The rating capacity of the fan must indicate the CFM under actual operating conditions. Manufacturer's typically use "free-air" (no resistance) conditions when rating fans. The fan must be a centrifugal type fan.
- C. Negative Air Machine Final Filter: The final filter shall be a HEPA filter. The filter media must be completely sealed on all edges within a structurally rigid frame. The filter shall align with a continuous flexible gasket material in the negative air machine housing to form an air tight seal. Each HEPA filter shall be certified by the manufacturer to have an efficiency of not less than 99.97%. Testing shall have been done in accordance with Military Standard MIL-STD-282 and Army Instruction Manual 136-300-175A. Each filter must bear a UL586 label to indicate ability to perform under specified conditions. Each filter shall be marked with the name of the manufacturer, serial number, air flow rating, efficiency and resistance, and the direction of test air flow.
- D. Negative Air Machine Pre-filters: The pre-filters, which protect the final HEPA filter by removing larger particles, are required to prolong the operating life of the HEPA filter. Two stages of pre-filtration are required. A first stage pre-filter shall be a low efficiency type for particles 10 μ m or larger. A second stage pre-filter shall have a medium efficiency effective for particles down to 5 μ m or larger. Pre-filters shall be installed either on or in the intake opening of the NAM and the second stage filter must be held in place with a special housing or clamps.
- E. Negative Air Machine Instrumentation: Each unit must be equipped with a gauge to measure the pressure drop across the filters and to indicate when filters have become loaded and need to be changed. A table indicating the cfm for various pressure readings on the gauge shall be affixed near the gauge for reference or the reading shall indicate at what point the filters shall be changed, noting cfm delivery. The unit must have an elapsed time meter to show total hours of operation.
- F. Negative Air Machine Safety and Warning Devices: An electrical/ mechanical lockout must be provided to prevent the fan from being operated without a HEPA filter. Units must be equipped with an automatic shutdown device to stop the fan in the event of a rupture in the HEPA filter or blockage in the discharge of the fan. Warning lights are required to indicate normal operation; too high a pressure drop across filters; or too low of a pressure drop across filters.
- G. Negative Air Machine Electrical: All electrical components shall be approved by the National Electrical Manufacturer's

Association (NEMA) and Underwriters Laboratories (UL). Each unit must be provided with overload protection and the motor, fan, fan housing, and cabinet must be grounded.

- H. It is essential that replacement HEPA filters be tested using an "in-line" testing method, to ensure the seal around the periphery was not damaged during replacement. Damage to the outer HEPA filter seal could allow contaminated air to bypass the HEPA filter and be discharged to an inappropriate location. Contractor will provide written documentation of test results for negative air machine units with HEPA filters changed by the contractor or documentation when changed and tested by the contractor filters

3.1.3.3 PRESSURE DIFFERENTIAL

The fully operational negative air system within the regulated area shall continuously maintain a pressure differential of -0.02" water column gauge. Before any disturbance of any asbestos material, this shall be demonstrated to the VA by use of a pressure differential meter/manometer as required by OSHA 29 CFR 1926.1101(e)(5)(i). The Competent Person shall be responsible for providing, maintaining, and documenting the negative pressure and air changes as required by OSHA and this specification.

3.1.3.4 MONITORING

The pressure differential shall be continuously monitored and recorded between the regulated area and the area outside the regulated area with a monitoring device that incorporates a strip chart recorder. The strip chart recorder shall become part of the project log and shall indicate at least -0.02" water column gauge for the duration of the project.

3.1.3.5 AUXILIARY GENERATOR

If the building is occupied during abatement, provide an auxiliary gasoline/diesel generator located outside the building in an area protected from the weather. In the event of a power failure of the general power grid and the VAMC emergency power grid, the generator must automatically start and supply power to a minimum of 50% of the negative air machines in operation.

3.1.3.6 SUPPLEMENTAL MAKE-UP AIR INLETS

Provide, as needed for proper air flow in the regulated area, in a location approved by the VA, openings in the plastic sheeting to allow outside air to flow into the regulated area. Auxiliary makeup air inlets must be located as far from the negative air machines as possible, off the floor near the ceiling, and away from the barriers that separate the regulated area from the occupied clean areas. Cover the inlets with weighted flaps which will seal in the event of failure of the negative pressure system.

3.1.3.7 TESTING THE SYSTEM

The negative pressure system must be tested before any ACM is disturbed in any way. After the regulated area has been

completely prepared, the decontamination units set up, and the negative air machines installed, start the units up one at a time. Demonstrate and document the operation and testing of the negative pressure system to the VA using smoke tubes and a negative pressure gauge. Verification and documentation of adequate negative pressure differential across each barrier must be done at the start of each work shift.

3.1.3.8 DEMONSTRATION OF THE NEGATIVE PRESSURE FILTRATION SYSTEM

The demonstration of the operation of the negative pressure system to the VA shall include, but not be limited to, the following:

- A. Plastic barriers and sheeting move lightly in toward the regulated area.
- B. Curtains of the decontamination units move in toward regulated area.
- C. There is a noticeable movement of air through the decontamination units. Use the smoke tube to demonstrate air movement from the clean room to the shower room to the equipment room to the regulated area.
- D. Use smoke tubes to demonstrate air is moving across all areas in which work is to be done. Use a differential pressure gauge to indicate a negative pressure of at least -0.02" across every barrier separating the regulated area from the rest of the building. Modify the system as necessary to meet the above requirements.

3.1.3.9 USE OF THE NEGATIVE PRESSURE FILTRATION SYSTEM DURING ABATEMENT OPERATIONS

- A. Start units before beginning any disturbance of ACM occurs. After work begins, the units shall run continuously, maintaining 4 actual air changes per hour at a negative pressure differential of -0.02" water column gauge, for the duration of the work until a final visual clearance and final air clearance has been successfully completed. No negative air units shall be shut down at any time unless authorized by the VA Contracting Officer, verbally and in writing.
- B. Pre-cleaning of ACM contaminated items shall be performed after the enclosure has been erected and negative pressure has been established in the work area. After items have been pre-cleaned and decontaminated, they may be removed from the work area for storage until the completion of abatement in the work area.
- C. Abatement work shall begin at a location farthest from the units and proceed towards them. If an electric failure occurs, the Competent Person shall stop all abatement work and immediately begin wetting all exposed asbestos materials for the duration of the power outage. Abatement work shall not resume until power is restored and all units are operating properly again.
- D. The negative air machines shall continue to run after all work is completed and until a final visual clearance and a final air clearance has been successfully completed for that regulated area.

3.1.3.10 DISMANTLING THE SYSTEM

After completion of the final visual and final air clearance has been obtained by the VPIH/CIH, the units may be shut down. The unit exterior surfaces shall have been completely decontaminated; pre-filters are not to be removed and the units inlet/outlet sealed with 2 layers of 6 mil poly immediately after shut down. No filter removal shall occur at the VA site following successful completion of site clearance. OSHA/EPA/DOT asbestos shall be attached to the units.

3.1.4 CONTAINMENT BARRIERS AND COVERINGS IN THE REGULATED AREA

3.1.4.1 GENERAL

Seal off the perimeter to the regulated area to completely isolate the regulated area from adjacent spaces. All surfaces in the regulated area must be covered to prevent contamination and to facilitate clean-up. Should adjacent areas become contaminated as a result of the work, shall immediately stop work and clean up the contamination at no additional cost to the VA. Provide firestopping and identify all fire barrier penetrations due to abatement work as specified in Section 3.1.4.8; FIRESTOPPING.

3.1.4.2 PREPARATION PRIOR TO SEALING THE REGULATED AREA

Place all tools, scaffolding, materials and equipment needed for working in the regulated area prior to erecting any plastic sheeting. All uncontaminated removable furniture, equipment and/or supplies shall be removed by the VA from the regulated area before commencing work. Any objects remaining in the regulated area shall be completely covered with 2 layers of 6-mil fire retardant poly sheeting and secured with duct tape. Lock out and tag out any HVAC/electrical systems in the regulated area.

3.1.4.3 CONTROLLING ACCESS TO THE REGULATED AREA

Access to the regulated area is allowed only through the personnel decontamination facility (PDF). All other means of access shall be eliminated and OSHA DANGER demarcation signs posted as required by OSHA. If the regulated area is adjacent to, or within view of an occupied area, provide a visual barrier of 6 mil opaque fire retardant poly to prevent building occupant observation. If the adjacent area is accessible to the public, the barrier must be solid and capable of withstanding the negative pressure.

3.1.4.4 CRITICAL BARRIERS

Completely separate any operations in the regulated area from adjacent areas using 2 layers of 6 mil fire retardant poly and duct tape. Individually seal with 2 layers of 6 mil poly and duct tape all HVAC openings into the regulated area. Individually seal all lighting fixtures, clocks, doors, windows, convectors, speakers, or any other objects/openings

in the regulated area. Heat must be shut off any objects covered with poly.

3.1.4.5 PRIMARY BARRIERS

- A. Cover the regulated area with two layers of 6 mil fire retardant poly on the floors and two layers of 4 mil, fire retardant poly on the walls, unless otherwise directed in writing by the VA representative. Floor layers must form a right angle with the wall and turn up the wall at least 300 mm (12"). Seams must overlap at least 1800 mm (6') and must be spray glued and taped. Install sheeting so that layers can be removed independently from each other. Carpeting shall be covered with three layers of 6 mil poly. Corrugated cardboard sheets must be placed between the bottom and middle layers of poly. Mechanically support and seal with duct tape and glue all wall layers.
- B. If stairs and ramps are covered with 6 mil plastic, two layers must be used. Provide 19 mm (3/4") exterior grade plywood treads held in place with duct tape/glue on the plastic. Do not cover rungs or rails with any isolation materials.

3.1.4.6 SECONDARY BARRIERS

A loose layer of 6 mil shall be used as a drop cloth to protect the primary layers from debris generated during the abatement. This layer shall be replaced as needed during the work and at a minimum once per work day.

3.1.4.7 EXTENSION OF THE REGULATED AREA

If the enclosure of the regulated area is breached in any way that could allow contamination to occur, the affected area shall be included in the regulated area and constructed as per this section. Decontamination measures must be started immediately and continue until air monitoring indicates background levels are met.

3.1.4.8 FIRESTOPPING

- A. Through penetrations caused by cables, cable trays, pipes, sleeves, conduits, etc. must be firestopped with a fire-rated firestop system providing an air tight seal.
- B. Firestop materials that are not equal to the wall or ceiling penetrated shall be brought to the attention of the VA Representative. The contractor shall list all areas of penetration, the type of sealant used, and whether or not the location is fire rated. Any discovery of penetrations during abatement shall be brought to the attention of the VA representative immediately. All walls, floors and ceilings are considered fire rated unless otherwise determined by the VA Representative or Fire Marshall.
- C. Any visible openings whether or not caused by a penetration shall be reported by the Contractor to the VA Representative for a sealant system determination.

Firestops shall meet ASTM E814 and UL 1479 requirements for the opening size, penetrant, and fire rating needed.

3.1.5 SANITARY FACILITIES

The Contractor shall provide sanitary facilities for abatement personnel and maintain them in a clean and sanitary condition throughout the abatement project.

3.1.6 PERSONAL PROTECTIVE EQUIPMENT

Provide whole body clothing, head coverings, gloves and foot coverings and any other personal protective equipment as determined by conducting the hazard assessment required by OSHA at 29 CFR 1910.132 (d). The Competent Person shall ensure the integrity of personal protective equipment worn for the duration of the project. Duct tape shall be used to secure all suit sleeves to wrists and to secure foot coverings at the ankle.

3.1.7 PRE-CLEANING

The VA will provide water for abatement purposes. The Contractor shall connect to the existing VA system. The service to the shower(s) shall be supplied with backflow prevention.

Pre-cleaning of ACM contaminated items shall be performed after the enclosure has been erected and negative pressure has been established in the work area. All workers performing pre-cleaning activities must don appropriate personal protective equipment (PPE), as specified throughout this document and as approved in the Contractor's work plan. After items have been pre-cleaned and decontaminated, they may be removed from the work area for storage until the completion of abatement in the work area.

Pre-clean all movable objects within the regulated area using a HEPA filtered vacuum and/or wet cleaning methods as appropriate. After cleaning, these objects shall be removed from the regulated area and carefully stored in an uncontaminated location. Drapes, clothing, upholstered furniture and other fabric items should be disposed of as asbestos contaminated waste. Cleaning these asbestos contaminated items utilizing HEPA vacuum techniques and off-premises steam cleaning is very difficult and cannot guarantee decontamination. Carpeting will be disposed of prior to abatement if in the regulated area. If ACM floor tile is attached to the carpet while the Contractor is removing the carpet that section of the carpet will be disposed of as asbestos waste.

Pre-clean all fixed objects in the regulated area using HEPA filtered vacuums and/or wet cleaning techniques as appropriate. Careful attention must be paid to machinery behind grills or gratings where access may be difficult but contamination may be significant. Also, pay particular attention to wall, floor and ceiling penetration behind fixed items. After pre-cleaning, enclose fixed objects with 2 layers of 6-mil poly and seal securely in place with duct tape. Objects (e.g., permanent fixtures, shelves, electronic equipment, laboratory tables, sprinklers, alarm systems, closed circuit TV equipment and computer cables) which must remain in the regulated area and that require

special ventilation or enclosure requirements should be designated here along with specified means of protection. Contact the manufacturer for special protection requirements.

Pre-clean all surfaces in the regulated area using HEPA filtered vacuums and/or wet cleaning methods as appropriate. Do not use any methods that would raise dust such as dry sweeping or vacuuming with equipment not equipped with HEPA filters. Do not disturb asbestos-containing materials during this pre-cleaning phase.

3.1.8 PRE-ABATEMENT ACTIVITIES

3.1.8.1 PRE-ABATEMENT MEETING

The VA representative, upon receipt, review, and substantial approval of all pre-abatement submittals and verification by the CPIH/CIH that all materials and equipment required for the project are on the site, will arrange for a pre-abatement meeting between the Contractor, the CPIH/CIH, Competent Person(s), the VA representative(s), and the VPIH/CIH. The purpose of the meeting is to discuss any aspect of the submittals needing clarification or amplification and to discuss any aspect of the project execution and the sequence of the operation. The Contractor shall be prepared to provide any supplemental information/documentation to the VA's representative regarding any submittals, documentation, materials or equipment. Upon satisfactory resolution of any outstanding issues, the VA's representative will issue a written order to proceed to the Contractor. No abatement work of any kind described in the following provisions shall be initiated prior to the VA written order to proceed.

3.1.8.2 PRE-ABATEMENT CONSTRUCTION AND OPERATIONS

- A. Perform all preparatory work for the first regulated area in accordance with the approved work schedule and with this specification.
- B. Upon completion of all preparatory work, the CPIH/CIH will inspect the work and systems and will notify the VA's representative when the work is completed in accordance with this specification. The VA's representative may inspect the regulated area and the systems with the VPIH/CIH and may require that upon satisfactory inspection, the Contractor's employees perform all major aspects of the approved AHAP(s), especially worker protection, respiratory systems, contingency plans, decontamination procedures, and monitoring to demonstrate satisfactory operation. The operational systems for respiratory protection and the negative pressure system shall be demonstrated for proper performance.
- C. The CPIH/CIH shall document the pre-abatement activities described above and deliver a copy to the VA's representative.
- D. Upon satisfactory inspection of the installation of and operation of systems the VA's representative will notify the Contractor in writing to proceed with the asbestos abatement work in accordance with this specification and all applicable regulations.

3.1.8.3 PRE-ABATEMENT INSPECTIONS AND PREPARATIONS

Before any work begins on the construction of the regulated area, the Contractor will:

- A. Conduct a space-by-space inspection with an authorized VA representative and prepare a written inventory of all existing damage in those spaces where asbestos abatement will occur. Still or video photography may be used to supplement the written damage inventory. Document will be signed and certified as accurate by both parties.
- B. The VA Representative, the Contractor, and the VPIH/CIH must be aware of AEQA 10-95 indicating the failure to identify asbestos in the areas listed as well as common issues when preparing specifications and contract documents. This is especially critical when demolition is planned, because AHERA surveys are non-destructive, and ACM may remain undetected. A NESHAPS (destructive) ACM inspection should be conducted on all building structures that will be demolished. Ensure the following areas are inspected on the project: lay-in ceilings concealing ACM; ACM behind walls/windows from previous renovations; inside utility chases/walls; transite piping/ductwork/sheets; behind radiators; lab fume hoods; transite lab countertops; roofing materials; below window sills; water/sewer lines; electrical conduit coverings; crawlspaces (previous abatement contamination); flooring/mastic covered by carpeting/new flooring; exterior insulated wall panels; on underground fuel tanks; and steam line trench coverings.
- C. Ensure that all furniture, machinery, equipment, curtains, drapes, blinds, and other movable objects required to be removed from the regulated area have been cleaned and removed or properly protected from contamination.
- D. If present and required, remove and dispose of carpeting from floors in the regulated area.
- E. Inspect existing firestopping in the regulated area. Correct as needed.

3.2 REMOVAL OF ACM

3.2.1 WETTING ACM

- A. Use amended water for the wetting of ACM prior to removal. The Competent Person shall assure the wetting of ACM meets the definition of "adequately wet" in the EPA NESHAP regulation and OSHA's "wet methods" for the duration of the project. A removal encapsulant may be used instead of amended water with written approval of the VA's representative.
- B. Amended Water: Provide water to which a surfactant has been added shall be used to wet the ACM and reduce the potential for fiber release during disturbance of ACM. The mixture must be equal to or greater than the wetting provided by water amended by a surfactant consisting one ounce of 50% polyoxyethylene ester and 50% polyoxyethylene ether mixed with 5 gallons (19L) of water.
- C. Removal Encapsulant: When authorized by VA, provide a penetrating encapsulant designed specifically for the removal of ACM. The material must, when used, result in adequate wetting of the ACM and retard fiber release during removal.

3.2.2 SECONDARY BARRIER AND WALKWAYS

- A. Install as a drop cloth a 6 mil poly sheet at the beginning of each work shift where removal is to be done during that shift. Completely cover floors and any walls within 10 feet (3 meters) of the area where work is to be done. Secure the secondary barrier with duct tape to prevent it from moving or debris from getting behind it. Remove the secondary barrier at the end of the shift or as work in the area is completed. Keep residue on the secondary barrier wetted. When removing, fold inward to prevent spillage and place in a disposal bag.
- B. Install walkways using 6 mil black poly between the regulated area and the decontamination facilities (PDF and W/EDF) to protect the primary layers from contamination and damage. Install the walkways at the beginning of each shift and remove at the end of each shift.

3.2.3 WET REMOVAL OF ACM

- A. Adequately and thoroughly wet the ACM to be removed prior to removal with amended water or when authorized by VA, removal encapsulant to reduce/prevent fiber release to the air. Adequate time (at a minimum two hours) must be allowed for the amended water or removal encapsulant to saturate the ACM. Abatement personnel must not disturb dry ACM. Use a fine spray of amended water or removal encapsulant. Saturate the material sufficiently to wet to the substrate without causing excessive dripping. The material must be sprayed repeatedly/continuously during the removal process in order to maintain adequately wet conditions. Removal encapsulants must be applied in accordance with the manufacturer's written instructions. Perforate or carefully separate, using wet methods, an outer covering that is painted or jacketed in order to allow penetration and wetting of the material. Where necessary, carefully remove covering while wetting to minimize fiber release. **In no event shall dry removal occur except when authorized in writing by the VPIH/CIH and VA when a greater safety hazard (e.g., electricity) is present.**
- B. If ACM does not wet well with amended water due to composition, coating or jacketing, remove as follows:
 - 1. Mist work area continuously with amended water whenever necessary to reduce airborne fiber levels.
 - 2. Remove saturated ACM in small sections. Do not allow material to dry out. As material is removed, bag material, while still wet into disposal bags. Twist the bag neck tightly, bend over (gooseneck) and seal with a minimum of three tight wraps of duct tape. Clean /decontaminate the outside of the bag of any residue and move to washdown station adjacent to W/EDF.
 - 3. Fireproofing or Architectural Finish on Scratch Coat: Spray with a fine mist of amended water or removal encapsulant. Allow time for saturation to the substrate. Do not over saturate causing excess dripping. Scrape material from substrate. Remove material in manageable quantities and control falling to staging or floor. If the falling distance is over 20 feet (6M), use a drop chute to contain material through descent. Remove residue remaining on the scratch coat after scraping is done using a stiff bristle hand brush. If a removal encapsulant is used, remove residue completely before the encapsulant dries. Periodically re-wet the substrate with amended water as needed to prevent drying of the material before the residue is removed from the substrate.

4. Fireproofing or Architectural Finish on Wire Lath: Spray with a fine mist of amended water or removal encapsulant. Allow time to completely saturate the material. Do not over saturate causing excess dripping. If the surface has been painted or otherwise coated, cut small holes as needed and apply amended water or removal encapsulant from above. Cut saturated wire lath into 2' x 6' (50mm x 150mm) sections and cut hanger wires. Roll up complete with ACM, cover in burlap and hand place in disposal bag. Do not drop to floor. After removal of lath/ACM, remove any overspray on decking and structure using stiff bristle nylon brushes. Depending on hardness of overspray, scrapers may be needed for removal.
5. Pipe/Tank/Vessel/Boiler Insulation: Remove the outer layer of wrap while spraying with amended water in order to saturate the ACM. Spray ACM with a fine mist of amended water or removal encapsulant. Allow time to saturate the material to the substrate. Cut bands holding pre-formed pipe insulation sections. Slit jacketing at the seams, remove and hand place in a disposal bag. Do not allow dropping to the floor. Remove molded fitting insulation/mud in large pieces and hand place in a disposal bag. Remove any residue on pipe or fitting with a stiff bristle nylon brush. In locations where pipe fitting insulation is removed from fibrous glass or other non-asbestos insulated straight runs of pipe, remove fibrous material at least 6" from the point it contacts the ACM.

3.3 LOCKDOWN ENCAPSULATION

3.3.1 GENERAL

Lockdown encapsulation is an integral part of the ACM removal. At the conclusion of ACM removal and before removal of the primary barriers, the contractor shall encapsulate all surfaces with a bridging encapsulant.

3.3.2 DELIVERY AND STORAGE

Deliver materials to the job site in original, new and unopened containers bearing the manufacturer's name and label as well as the following information: name of material, manufacturer's stock number, date of manufacture, thinning instructions, application instructions and the MSDS for the material.

3.3.3 WORKER PROTECTION

Before beginning work with any material for which an MSDS has been submitted, provide workers with any required personal protective equipment. The required personal protective equipment shall be used whenever exposure to the material might occur. In addition to OSHA/specification requirements for respiratory protection, a paint pre-filter and an organic vapor cartridge, at a minimum, shall be used in addition to the HEPA filter when an organic solvent based encapsulant is used. The CPHI/CIH shall be responsible for provision of adequate respiratory protection. Note: Flammable and combustible encapsulants shall not be used, unless authorized in writing by the VA.

3.3.4 ENCAPSULATION OF SCRATCH COAT PLASTER OR PIPING

- A. Apply two coats of lockdown encapsulant to the scratch coat plaster or piping after all ACM has been removed. Apply in strict accordance with

the manufacturer's instructions. Any deviation from the instructions must be approved by the VA's representative in writing prior to commencing the work.

- B. Apply the lockdown encapsulant with an airless sprayer at a pressure and using a nozzle orifice as recommended by the manufacturer. Apply the first coat while the scratch coat is still damp from the asbestos removal process, after passing the visual inspection. If the surface has been allowed to dry, wet wipe or HEPA vacuum prior to spraying with encapsulant. Apply a second coat over the first coat in strict conformance with the manufacturer's instructions. Color the lockdown encapsulant and contrast the color in the second coat so that visual confirmation of completeness and uniform coverage of each coat is possible. Adhere to the manufacturer's instructions for coloring. At the completion of the encapsulation, the surface must be a uniform third color produced by the mixture.

3.3.5 SEALING EXPOSED EDGES

Seal edges of ACM exposed by removal work which is inaccessible, such as a sleeve, wall penetration, etc., with two coats of bridging encapsulant. Prior to sealing, permit the exposed edges to dry completely to permit penetration of the bridging encapsulant. Apply in accordance with 3.3.4 (B).

3.4 DISPOSAL OF ACM WASTE MATERIALS

3.4.1 GENERAL

Dispose of waste ACM and debris which is packaged in accordance with these specifications, OSHA, EPA and DOT. The landfill requirements for packaging must also be met. Transport will be in compliance with 49 CFR 100-185 regulations. Disposal shall be done at an approved landfill. Disposal of non-friable ACM shall be done in accordance with applicable regulations.

3.4.2 PROCEDURES

- A. The VA must be notified at least 24 hours in advance of any waste removed from the containment.
- B. Asbestos waste shall be packaged and moved through the W/EDF into a covered transport container in accordance with procedures in this specification. Waste shall be double-bagged and wetted with amended water prior to disposal. Wetted waste can be very heavy. Bags shall not be overfilled. Bags shall be securely sealed to prevent accidental opening and/or leakage. The top shall be tightly twisted and goose necked prior to tightly sealing with at least three wraps of duct tape. Ensure that unauthorized persons do not have access to the waste material once it is outside the regulated area. All transport containers must be covered at all times when not in use. NESHAP signs must be on containers during loading and unloading. Material shall not be transported in open vehicles. If drums are used for packaging, the drums shall be labeled properly and shall not be re-used.
- C. Waste Load Out: Waste load out shall be done in accordance with the procedures in W/EDF Decontamination Procedures. Sealed waste bags shall be decontaminated on exterior surfaces by wet cleaning and/or HEPA vacuuming before being placed in the second waste bag and sealed, which then must also be wet wiped or HEPA vacuumed.
- D. Asbestos waste with sharp edged components, i.e., nails, screws, lath, strapping, tin sheeting, jacketing, metal mesh, etc., which might tear

poly bags shall be wrapped securely in burlap before packaging and, if needed, use a poly lined fiber drum as the second container, prior to disposal.

3.5 PROJECT DECONTAMINATION

3.5.1 GENERAL

- A. The entire work related to project decontamination shall be performed under the close supervision and monitoring of the CPIH/CIH.
- B. If the asbestos abatement work is in an area which was contaminated prior to the start of abatement, the decontamination will be done by cleaning the primary barrier poly prior to its removal and cleanings of the surfaces of the regulated area after the primary barrier removal.
- C. If the asbestos abatement work is in an area which was uncontaminated prior to the start of abatement, the decontamination will be done by cleaning the primary barrier poly prior to its removal, thus preventing contamination of the building when the regulated area critical barriers are removed.

3.5.2 REGULATED AREA CLEARANCE

Clearance air testing and other requirements which must be met before release of the Contractor and re-occupancy of the regulated area space are specified in Final Testing Procedures.

3.5.3 WORK DESCRIPTION

Decontamination includes the clearance air testing in the regulated area and the decontamination and removal of the enclosures/facilities installed prior to the abatement work including primary/critical barriers, PDF and W/EDF facilities, and negative pressure systems.

3.5.4 PRE-DECONTAMINATION CONDITIONS

- A. Before decontamination starts, all ACM waste from the regulated area shall be collected and removed, and the loose 6 mil layer of poly removed while being adequately wetted with amended water and disposed of along with any gross debris generated by the work.
- B. At the start of decontamination, the following shall be in place:
 - 1. Primary barriers consisting of 2 layers of 6 mil poly on the floor and 4 mil poly on the walls.
 - 2. Critical barriers consisting of 2 layers of 6 mil poly which is the sole barrier between the regulated area and openings to the rest of the building or outside.
 - 4. Decontamination facilities for personnel and equipment in operating condition and the negative pressure system in operation.

3.5.5 FIRST CLEANING

Carry out a first cleaning of all surfaces of the regulated area including items of remaining poly sheeting, tools, scaffolding, ladders/staging by wet methods and/or HEPA vacuuming. Do not use dry dusting/sweeping/air blowing methods. Use each surface of a wetted cleaning cloth one time only and then dispose of as contaminated waste. Continue this cleaning until there is no visible residue from abated surfaces or poly or other surfaces. Remove all filters in the air handling system and dispose of as ACM waste in accordance with these specifications. The negative pressure system shall remain in operation

during this time. Additional cleaning(s) may be needed as determined by the CPIH/VPIH/CIH.

3.5.6 PRE-CLEARANCE INSPECTION AND TESTING

The CPIH/CIH and VPIH/CIH will perform a thorough and detailed visual inspection at the end of the cleaning to determine whether there is any visible residue in the regulated area. If the visual inspection is acceptable, the CPIH/CIH will perform pre-clearance sampling using aggressive clearance as detailed in 40 CFR 763 Subpart E (AHERA) Appendix A (III)(B)(7)(d). If the sampling results show values below 0.01 f/cc, then the Contractor shall notify the VA's representative of the results with a brief report from the CPIH/CIH documenting the inspection and sampling results and a statement verifying that the regulated area is ready for lockdown encapsulation. The VA reserves the right to utilize their own VPIH/CIH to perform a pre-clearance inspection and testing for verification.

3.5.7 LOCKDOWN ENCAPSULATION OF ABATED SURFACES

With the express written permission of the VA's representative, perform lockdown encapsulation of all surfaces from which asbestos was abated in accordance with the procedures in this specification. Negative pressure shall be maintained in the regulated area during the lockdown application.

3.6 FINAL VISUAL INSPECTION AND AIR CLEARANCE TESTING

3.6.1 GENERAL

Notify the VA representative 24 hours in advance for the performance of the final visual inspection and testing. The final visual inspection and testing will be performed by the VPIH/CIH starting after the final cleaning.

3.6.2 FINAL VISUAL INSPECTION

Final visual inspection will include the entire regulated area, the PDF, all poly sheeting, seals over HVAC openings, doorways, windows, and any other openings. If any debris, residue, dust or any other suspect material is detected, the final cleaning shall be repeated at no cost to the VA. Dust/material samples may be collected and analyzed at no cost to the VA at the discretion of the VPIH/CIH to confirm visual findings. When the regulated area is visually clean the final testing can be done.

3.6.3 FINAL AIR CLEARANCE TESTING

- A. After an acceptable final visual inspection by the VPIH/CIH and VA Representative, the VPIH/CIH will perform the final clearance testing. Air samples will be collected and analyzed in accordance with procedures for AHERA in this specification. If work is less than 260 lf/160 sf/35 cf, 5 PCM samples shall be collected for clearance and a minimum of one field blank. If work is equal to or more than 260 lf/160 sf/35 cf, AHERA TEM sampling shall be performed for clearance. TEM analysis shall be done in accordance with procedures for EPA AHERA in this specification. If the release criteria are not met, the Contractor shall repeat the final cleaning and continue decontamination procedures until clearance is achieved. **All Additional inspection and testing costs will be borne by the Contractor.**

- B. If release criteria are met, proceed to perform the abatement closeout and to issue the certificate of completion in accordance with these specifications.

3.6.4 FINAL AIR CLEARANCE PROCEDURES

- A. Contractor's Release Criteria: Work in a regulated area is complete when the regulated area is visually clean and airborne fiber levels have been reduced to or below 0.01 f/cc as measured by the AHERA PCM protocol, or 70 AHERA structures per square millimeter (s/mm²) by AHERA TEM.
- B. Air Monitoring and Final Clearance Sampling: To determine if the elevated airborne fiber counts encountered during abatement operations have been reduced to the specified level, the VPIH/CIH will secure samples and analyze them according to the following procedures:
1. Fibers Counted: "Fibers" referred to in this section shall be either all fibers regardless of composition as counted in the NIOSH 7400 PCM method or asbestos fibers counted using the AHERA TEM method.
 2. Aggressive Sampling: All final air testing samples shall be collected using aggressive sampling techniques except where soil is not encapsulated or enclosed. Samples will be collected on 0.8µ MCE filters for PCM analysis and 0.45µ Polycarbonate filters for TEM. A minimum of 1200 Liters of using calibrated pumps shall be collected for clearance samples. Before pumps are started, initiate aggressive air mixing sampling as detailed in 40 CFR 763 Subpart E (AHERA) Appendix A (III)(B)(7)(d). Air samples will be collected in areas subject to normal air circulation away from corners, obstructed locations, and locations near windows, doors, or vents. After air sampling pumps have been shut off, circulating fans shall be shut off. The negative pressure system shall continue to operate.
 3. Final clearance for soil that is not encapsulated, samples will be collected on 0.8µ MCE filters for PCM analysis and 0.45µ Polycarbonate filters for TEM. A minimum of 1200 Liters of using calibrated pumps shall be collected for clearance samples. Air clearance of work areas where contaminated soil has been removed is in addition to the requirement for clearance by bulk sample analysis discussed within these specifications. There will be no aggressive air sampling for the clearance of soil due to the fact that aggressive air sampling may overload the cassettes.
 4. Random samples shall be collected from areas of soil which have been abated to ensure that the soil has been properly decontaminated. The total number of samples to be collected from the soil areas shall be; <1000 SF of soil - 3 samples; >1000 to <5000 SF of soil - 5 samples; and >5000 SF of soil - 7 samples. The soil samples shall be collected in a statistically random manner and shall be analyzed by PLM method. The clearance level to determine the soil clean is <1% asbestos by weight as analyzed by PLM method. If this level is achieved, the soil areas shall be considered clear. If the levels are >1% asbestos, the areas shall be re-cleaned until the sample results are <1%.

3.6.5 CLEARANCE SAMPLING USING PCM - LESS THAN 260LF/160SF:

- A. The VPIH/CIH will perform clearance samples as indicated by the specification.
- B. The NIOSH 7400 PCM method will be used for clearance sampling with a minimum collection volume of 1200 Liters of air. A minimum of 5 PCM

clearance samples shall be collected. All samples must be equal to or less than 0.01 f/cc to clear the regulated area.

- C. Random samples shall be collected from areas of soil which have been abated to ensure that the soil has been properly decontaminated. The total number of samples to be collected from the soil areas shall be; <1000 SF of soil - 3 samples; >1000 to <5000 SF of soil - 5 samples; and >5000 SF of soil - 7 samples. The soil samples shall be collected in a statistically random manner and shall be analyzed by PLM method. The clearance level to determine the soil clean is <1% asbestos by weight as analyzed by PLM method. If this level is achieved, the soil areas shall be considered clear. If the levels are >1% asbestos, the areas shall be re-cleaned until the sample results are <1%.

3.6.6 CLEARANCE SAMPLING USING TEM - EQUAL TO OR MORE THAN 260LF/160SF: TEM

- A. Clearance requires 13 samples be collected; 5 inside the regulated area; 5 outside the regulated area; and 3 field blanks.
- B. The TEM method will be used for clearance sampling with a minimum collection volume of 1200 Liters of air. A minimum of 13 clearance samples shall be collected. All samples must be equal to or less than 70 AHERA structures per square millimeter (s/mm²) AHERA TEM.

3.6.7 LABORATORY TESTING OF PCM CLEARANCE SAMPLES

The services of an AIHA accredited laboratory will be employed by the VA to perform analysis for the PCM air samples. The accredited laboratory shall be successfully participating in the AIHA Proficiency Analytical Testing (PAT) program. Samples will be sent daily by the VPIH/CIH so that verbal/faxed reports can be received within 24 hours. A complete record, certified by the laboratory, of all air monitoring tests and results will be furnished to the VA's representative and the Contractor.

3.6.8 LABORATORY TESTING OF TEM SAMPLES

Samples shall be sent by the VPIH/CIH to a NIST accredited laboratory for analysis by TEM. The laboratory shall be successfully participating in the NIST Airborne Asbestos Analysis (TEM) program. Verbal/faxed results from the laboratory shall be available within 24 hours after receipt of the samples. A complete record, certified by the laboratory, of all TEM results shall be furnished to the VA's representative and the Contractor.

3.6.9 LABORATORY TESTING OF BULK SAMPLES

Samples shall be sent by the VPIH/CIH or CPIH/CIH to a NIST accredited laboratory for analysis by PLM. The laboratory shall be successfully participating in the NIST Bulk Asbestos Analysis (PLM) program. Verbal/faxed results from the laboratory shall be available within 24 hours after receipt of the samples. A complete record, certified by the laboratory, of all TEM results shall be furnished to the VA's representative and the Contractor.

3.7 ABATEMENT CLOSEOUT AND CERTIFICATE OF COMPLIANCE

3.7.1 COMPLETION OF ABATEMENT WORK

After thorough decontamination, seal negative air machines with 2 layers of 6 mil poly and duct tape to form a tight seal at the

intake/outlet ends before removal from the regulated area. Complete asbestos abatement work upon meeting the regulated area visual and air clearance criteria and fulfilling the following:

- A. Remove all equipment and materials from the project area.
- B. Dispose of all packaged ACM waste as required.
- C. Repair or replace all interior finishes damaged during the abatement work, as required.
- D. Fulfill other project closeout requirements as required in this specification.

3.7.2 CERTIFICATE OF COMPLETION BY CONTRACTOR

The CPIH/CIH shall complete and sign the "Certificate of Completion" in accordance with Attachment 1 at the completion of the abatement and decontamination of the regulated area.

3.7.3 WORK SHIFTS

All work shall be done during administrative hours (8:00 AM to 4:30 PM) Monday -Friday excluding Federal Holidays. Any change in the work schedule must be approved in writing by the VA Representative.

3.7.4 RE-INSULATION

If required as part of the contract, replace all asbestos containing insulation/fire-proofing with suitable non-asbestos material. Provide MSDS's for all replacement materials in advance of installation for VA approval.

ATTACHMENT #1

CERTIFICATE OF COMPLETION

DATE: _____ VA Project #: _____

PROJECT NAME: _____ Abatement Contractor: _____

VAMC/ADDRESS: _____

1. I certify that I have personally inspected, monitored and supervised the abatement work of (specify regulated area or Building):
which took place from / / to / /
2. That throughout the work all applicable requirements/regulations and the VA's specifications were met.
3. That any person who entered the regulated area was protected with the appropriate personal protective equipment and respirator and that they

followed the proper entry and exit procedures and the proper operating procedures for the duration of the work.

4. That all employees of the Abatement Contractor engaged in this work were trained in respiratory protection, were experienced with abatement work, had proper medical surveillance documentation, were fit-tested for their respirator, and were not exposed at any time during the work to asbestos without the benefit of appropriate respiratory protection.
5. That I performed and supervised all inspection and testing specified and required by applicable regulations and VA specifications.
6. That the conditions inside the regulated area were always maintained in a safe and healthy condition and the maximum fiber count never exceeded 0.5 f/cc, except as described below.
7. That all abatement work was done in accordance with OSHA requirements and the manufacturer's recommendations.

CPIH/CIH Signature/Date: _____

CPIH/CIH Print Name: _____

Abatement Contractor Signature/Date: _____

Abatement Contractor Print Name: _____

ATTACHMENT #2

CERTIFICATE OF WORKER'S ACKNOWLEDGMENT

PROJECT NAME: _____ DATE: _____

PROJECT ADDRESS: _____

ABATEMENT CONTRACTOR'S NAME: _____

WORKING WITH ASBESTOS CAN BE HAZARDOUS TO YOUR HEALTH. INHALING ASBESTOS HAS BEEN LINKED WITH VARIOUS TYPES OF CANCERS. IF YOU SMOKE AND INHALE ASBESTOS FIBERS, YOUR CHANCES OF DEVELOPING LUNG CANCER IS GREATER THAN THAT OF THE NON-SMOKING PUBLIC.

Your employer's contract with the owner for the above project requires that: You must be supplied with the proper personal protective equipment including an adequate respirator and be trained in its use. You must be trained in safe and healthy work practices and in the use of the equipment found at an asbestos abatement project. You must receive/have a current medical examination for working with asbestos. These things shall be provided at no cost to you. By signing this certificate you are indicating to the owner that your employer has met these obligations.

RESPIRATORY PROTECTION: I have been trained in the proper use of respirators and have been informed of the type of respirator to be used on the above indicated project. I have a copy of the written Respiratory Protection Program issued by my employer. I have been provided for my exclusive use, at no cost, with a respirator to be used on the above indicated project.

TRAINING COURSE: I have been trained by a third party, State/EPA accredited trainer in the requirements for an AHERA/OSHA Asbestos Abatement Worker training course, 32 hours minimum duration. I currently have a valid State accreditation certificate. The topics covered in the course include, as a minimum, the following:

- Physical Characteristics and Background Information on Asbestos
- Potential Health Effects Related to Exposure to Asbestos
- Employee Personal Protective Equipment
- Establishment of a Respiratory Protection Program
- State of the Art Work Practices
- Personal Hygiene
- Additional Safety Hazards
- Medical Monitoring
- Air Monitoring
- Relevant Federal, State and Local Regulatory Requirements, Procedures, and Standards
- Asbestos Waste Disposal

MEDICAL EXAMINATION: I have had a medical examination within the past 12 months which was paid for by my employer. This examination included: health history, occupational history, pulmonary function test, and may have included a chest x-ray evaluation. The physician issued a positive written opinion after the examination.

Signature: _____

Printed Name: _____

Social Security Number: _____

Witness: _____

ATTACHMENT #3

AFFIDAVIT OF MEDICAL SURVEILLANCE, RESPIRATORY PROTECTION AND TRAINING/ACCREDITATION

VA PROJECT NAME AND NUMBER: _____

VA MEDICAL FACILITY: _____

ABATEMENT CONTRACTOR'S NAME AND ADDRESS: _____

1. I verify that the following individual

Name: _____ Social Security Number: _____

who is proposed to be employed in asbestos abatement work associated with the above project by the named Abatement Contractor, is included in a medical surveillance program in accordance with 29 CFR 1926.1101(m), and that complete records of the medical surveillance program as required by 29 CFR 1926.1101(m)(n) and 29 CFR 1910.20 are kept at the offices of the Abatement Contractor at the following address.

Address: _____

2. I verify that this individual has been trained, fit-tested and instructed in the use of all appropriate respiratory protection systems and that the person is capable of working in safe and healthy manner as expected and required in the expected work environment of this project.

3. I verify that this individual has been trained as required by 29 CFR 1926.1101(k). This individual has also obtained a valid State accreditation certificate. Documentation will be kept on-site.

4. I verify that I meet the minimum qualifications criteria of the VA specifications for a CPIH.

Signature of CPIH/CIH: _____ Date: _____

Printed Name of CPIH/CIH: _____

Signature of Contractor: _____ Date: _____

Printed Name of Contractor: _____

ATTACHMENT #4

**ABATEMENT CONTRACTOR/COMPETENT PERSON(S) REVIEW AND ACCEPTANCE OF THE VA'S
ASBESTOS SPECIFICATIONS**

VA Project Location: _____

VA Project #: _____

VA Project Description: _____

This form shall be signed by the Asbestos Abatement Contractor Owner and the Asbestos Abatement Contractor's Competent Person(s) prior to any start of work at the VA related to this Specification. If the Asbestos Abatement Contractor's/Competent Person(s) has not signed this form, they shall not be allowed to work on-site.

I, the undersigned, have read VA's Asbestos Specification regarding the asbestos abatement requirements. I understand the requirements of the VA's Asbestos Specification and agree to follow these requirements as well as all required rules and regulations of OSHA/EPA/DOT and State/Local requirements. I have been given ample opportunity to read the VA's Asbestos Specification and have been given an opportunity to ask any questions regarding the content and have received a response related to those questions. I do not have any further questions regarding the content, intent and requirements of the VA's Asbestos Specification.

At the conclusion of the asbestos abatement, I will certify that all asbestos abatement work was done in accordance with the VA's Asbestos Specification and all ACM was removed properly and no fibrous residue remains on any abated surfaces.

Abatement Contractor Owner's Signature _____ Date _____

Abatement Contractor Competent Person(s) _____ Date _____

- - END- - - -

SECTION 06 10 00
ROUGH CARPENTRY

PART 1 - GENERAL

1.1 DESCRIPTION:

Section specifies wood blocking, framing, furring, nailers, rough hardware, and light wood construction.

1.2 RELATED WORK:

A. Milled woodwork: Section 06 20 00, FINISH CARPENTRY.

1.3 SUBMITTALS:

- A. Submit in accordance with Section 01 33 23, SHOP DRAWINGS, PRODUCT DATA, AND SAMPLES.
- B. Shop Drawings showing framing connection details, fasteners, connections and dimensions.

1.4 PRODUCT DELIVERY, STORAGE AND HANDLING:

- A. Protect lumber and other products from dampness both during and after delivery at site.
- B. Pile lumber in stacks in such manner as to provide air circulation around surfaces of each piece.
- C. Stack plywood and other board products so as to prevent warping.
- D. Locate stacks on well drained areas, supported at least 150 mm (6 inches) above grade and cover with well ventilated sheds having firmly constructed over hanging roof with sufficient end wall to protect lumber from driving rain.

1.5 APPLICABLE PUBLICATIONS:

- A. Publications listed below form a part of this specification to extent referenced. Publications are referenced in the text by basic designation only.
- D. American Society of Mechanical Engineers (ASME):
 - B18.2.1-96(R2005).....Square and Hex Bolts and Screws
 - B18.2.2-87.....Square and Hex Nuts
 - B18.6.1-97.....Wood Screws
 - B18.6.4-98(R2005).....Thread Forming and Thread Cutting Tapping Screws and Metallic Drive Screws
- E. American Plywood Association (APA):
 - E30-07.....Engineered Wood Construction Guide
- F. American Society for Testing And Materials (ASTM):
 - A47-99(R2009).....Ferritic Malleable Iron Castings
 - A48-03(R2008).....Gray Iron Castings

- A653/A653M-10.....Steel Sheet Zinc-Coated (Galvanized) or Zinc-Iron Alloy Coated (Galvannealed) by the Hot Dip Process
- C954-10.....Steel Drill Screws for the Application of Gypsum Board or Metal Plaster Bases to Steel Studs from 0.033 inch (2.24 mm) to 0.112-inch (2.84 mm) in thickness
- C1002-07.....Steel Self-Piercing Tapping Screws for the Application of Gypsum Panel Products or Metal Plaster Bases to Wood Studs or Metal Studs
- D143-09.....Small Clear Specimens of Timber, Method of Testing
- D1760-01.....Pressure Treatment of Timber Products
- D2559-10.....Adhesives for Structural Laminated Wood Products for Use Under Exterior (Wet Use) Exposure Conditions
- D3498-11.....Adhesives for Field-Gluing Plywood to Lumber Framing for Floor Systems
- F844-07.....Washers, Steel, Plan (Flat) Unhardened for General Use
- F1667-08.....Nails, Spikes, and Staples
- G. Federal Specifications (Fed. Spec.):
- MM-L-736C.....Lumber; Hardwood

PART 2 - PRODUCTS

2.1 LUMBER:

- A. Unless otherwise specified, each piece of lumber bear grade mark, stamp, or other identifying marks indicating grades of material, and rules or standards under which produced.
1. Identifying marks in accordance with rule or standard under which material is produced, including requirements for qualifications and authority of the inspection organization, usage of authorized identification, and information included in the identification.
 2. Inspection agency for lumber approved by the Board of Review, American Lumber Standards Committee, to grade species used.
- B. Lumber Other than Structural:
1. Unless otherwise specified, species graded under the grading rules of an inspection agency approved by Board of Review, American Lumber Standards Committee.
 2. Framing lumber: Minimum extreme fiber stress in bending of 1100.

3. Furring, blocking, nailers and similar items 100 mm (4 inches) and narrower Standard Grade; and, members 150 mm (6 inches) and wider, Number 2 Grade.

C. Sizes:

1. Conforming to Prod. Std., PS20.
2. Size references are nominal sizes, unless otherwise specified, actual sizes within manufacturing tolerances allowed by standard under which produced.

D. Moisture Content:

1. At time of delivery and maintained at the site.
2. Boards and lumber 50 mm (2 inches) and less in thickness: 19 percent or less.
3. Lumber over 50 mm (2 inches) thick: 25 percent or less.

2.2 PLYWOOD

- A. Comply with Prod. Std., PS 1.
- B. Bear the mark of a recognized association or independent inspection agency that maintains continuing control over quality of plywood which identifies compliance by veneer grade, group number, span rating where applicable, and glue type.

2.3 ROUGH HARDWARE AND ADHESIVES:

A. Anchor Bolts:

1. ASME B18.2.1 and ANSI B18.2.2 galvanized, 13 mm (1/2 inch) unless shown otherwise.
2. Extend at least 200 mm (8 inches) into masonry or concrete with ends bent 50 mm (2 inches).

- B. Miscellaneous Bolts: Expansion Bolts: C1D, A-A-55615; lag bolt, long enough to extend at least 65 mm (2-1/2 inches) into masonry or concrete. Use 13 mm (1/2 inch) bolt unless shown otherwise.

C. Washers

1. ASTM F844.
2. Use zinc or cadmium coated steel or cast iron for washers exposed to weather.

D. Screws:

1. Wood to Wood: ANSI B18.6.1 or ASTM C1002.
2. Wood to Steel: ASTM C954, or ASTM C1002.

E. Nails:

1. Size and type best suited for purpose unless noted otherwise. Use aluminum-alloy nails, plated nails, or zinc-coated nails, for nailing wood work exposed to weather and on roof blocking.
2. ASTM F1667:
 - a. Common: Type I, Style 10.
 - b. Concrete: Type I, Style 11.
 - c. Barbed: Type I, Style 26.
 - d. Underlayment: Type I, Style 25.
 - e. Masonry: Type I, Style 27.
 - f. Use special nails designed for use with ties, strap anchors, framing connectors, joists hangers, and similar items. Nails not less than 32 mm (1-1/4 inches) long, 8d and deformed or annular ring shank.

PART 3 - EXECUTION

3.1 INSTALLATION OF MISCELLANEOUS WOOD MEMBERS:

- A. Conform to applicable requirements of the following:
 1. AFPA National Design Specification for Wood Construction for timber connectors.
- B. Fasteners:
 1. Nails.
 - a. Nail in accordance with the Recommended Nailing Schedule as specified in AFPA Manual for House Framing where detailed nailing requirements are not specified in nailing schedule. Select nail size and nail spacing sufficient to develop adequate strength for the connection without splitting the members.
 - b. Use special nails with framing connectors.
 - c. Use eight penny or larger nails for nailing through 25 mm (1 inch) thick lumber and for toe nailing 50 mm (2 inch) thick lumber.
 - d. Use 16 penny or larger nails for nailing through 50 mm (2 inch) thick lumber.
 2. Bolts:
 - a. Fit bolt heads and nuts bearing on wood with washers.
 - b. Countersink bolt heads flush with the surface of nailers.
 - c. Embed in concrete and solid masonry or use expansion bolts. Special bolts or screws designed for anchor to solid masonry or concrete in drilled holes may be used.
 - d. Use toggle bolts to hollow masonry or sheet metal.
 - e. Use bolts to steel over 2.84 mm (0.112 inch, 11 gage) in thickness. Secure wood nailers to vertical structural steel

- members with bolts, placed one at ends of nailer and 600 mm (24 inch) intervals between end bolts. Use clips to beam flanges.
3. Drill Screws to steel less than 2.84 mm (0.112 inch) thick.
 - a. ASTM C1002 for steel less than 0.84 mm (0.033 inch) thick.
 - b. ASTM C 954 for steel over 0.84 mm (0.033 inch) thick.
 4. Power actuated drive pins may be used where practical to anchor to solid masonry, concrete, or steel.
 5. Do not anchor to wood plugs or nailing blocks in masonry or concrete. Use metal plugs, inserts or similar fastening.
 6. Screws to Join Wood:
 - a. Where shown or option to nails.
 - b. ASTM C1002, sized to provide not less than 25 mm (1 inch) penetration into anchorage member.
 - c. Spaced same as nails.
- C. Cut notch, or bore in accordance with NFPA Manual for House-Framing for passage of ducts wires, bolts, pipes, conduits and to accommodate other work. Repair or replace miscut, misfit or damaged work.
- D. Blocking Nailers, and Furring:
1. Install furring, blocking, nailers, and grounds where shown.
 2. Use longest lengths practicable.
 3. Use fire retardant treated wood blocking where shown at openings and where shown or specified.
 4. Layers of Blocking or Plates:
 - a. Stagger end joints between upper and lower pieces.
 - b. Nail at ends and not over 600 mm (24 inches) between ends.
 - c. Stagger nails from side to side of wood member over 125 mm (5 inches) in width.

- - - E N D - - -

THIS PAGE INTENTIONALLY LEFT BLANK

SECTION 07 84 00
FIRESTOPPING

PART 1 GENERAL

1.1 DESCRIPTION:

- A. Provide UL or equivalent approved firestopping system for the closures of openings in walls, floors, and roof decks against penetration of flame, heat, and smoke or gases in fire resistant rated construction.
- B. Provide UL or equivalent approved firestopping system for the closure of openings in walls against penetration of gases or smoke in smoke partitions.

1.2 RELATED WORK:

- A. Sustainable Design Requirements: Section 01 81 13, SUSTAINABLE DESIGN REQUIREMENTS.
- B. Sealants and application: Section 07 92 00, JOINT SEALANTS.
- C. Fire and smoke damper assemblies in ductwork: Section 23 31 00, HVAC DUCTS AND CASINGS Section 23 37 00, AIR OUTLETS AND INLETS.

1.3 SUBMITTALS:

- A. Submit in accordance with Section 01 33 23, SHOP DRAWINGS, PRODUCT DATA, AND SAMPLES.
- B. Sustainable Design Submittals, as described below:
 - 1. Volatile organic compounds per volume as specified in PART 2 - PRODUCTS.
- C. Installer qualifications.
- D. Inspector qualifications.
- E. Manufacturers literature, data, and installation instructions for types of firestopping and smoke stopping used.
- F. List of FM, UL, or WH classification number of systems installed.
- G. Certified laboratory test reports for ASTM E814 tests for systems not listed by FM, UL, or WH proposed for use.
- H. Submit certificates from manufacturer attesting that firestopping materials comply with the specified requirements.

1.4 DELIVERY AND STORAGE:

- A. Deliver materials in their original unopened containers with manufacturer's name and product identification.
- B. Store in a location providing protection from damage and exposure to the elements.

1.5 QUALITY ASSURANCE:

- A. FM, UL, or WH or other approved laboratory tested products will be acceptable.
- B. Installer Qualifications: A firm that has been approved by FM Global according to FM Global 4991 or been evaluated by UL and found to comply with UL's "Qualified Firestop Contractor Program Requirements." Submit qualification data.
- C. Inspector Qualifications: Contractor to engage a qualified inspector to perform inspections and final reports. The inspector to meet the criteria contained in ASTM E699 for agencies involved in quality assurance and to have a minimum of two years' experience in construction field inspections of firestopping systems, products, and assemblies. The inspector to be completely independent of, and divested from, the Contractor, the installer, the manufacturer, and the supplier of material or item being inspected. Submit inspector qualifications.

1.6 APPLICABLE PUBLICATIONS

- A. Publications listed below form a part of this specification to the extent referenced. Publications are referenced in the text by the basic designation only.
- B. ASTM International (ASTM):
 - E84-14.....Surface Burning Characteristics of Building Materials
 - E699-09.....Standard Practice for Evaluation of Agencies Involved in Testing, Quality Assurance, and Evaluating of Building Components
 - E814-13a.....Fire Tests of Through-Penetration Fire Stops
 - E2174-14.....Standard Practice for On-Site Inspection of Installed Firestops
 - E2393-10a.....Standard Practice for On-Site Inspection of Installed Fire Resistive Joint Systems and Perimeter Fire Barriers
- C. FM Global (FM):
 - Annual Issue Approval Guide Building Materials
 - 4991-13.....Approval of Firestop Contractors
- D. Underwriters Laboratories, Inc. (UL):
 - Annual Issue Building Materials Directory
 - Annual Issue Fire Resistance Directory

723-10(2008).....Standard for Test for Surface Burning

Characteristics of Building Materials

1479-04(R2014).....Fire Tests of Through-Penetration Firestops

E. Intertek Testing Services - Warnock Hersey (ITS-WH):

Annual Issue Certification Listings

F. Environmental Protection Agency (EPA):

40 CFR 59(2014).....National Volatile Organic Compound Emission

Standards for Consumer and Commercial Products

PART 2 - PRODUCTS

2.1 FIRESTOP SYSTEMS:

- A. Provide either factory built (Firestop Devices) or field erected (through-Penetration Firestop Systems) to form a specific building system maintaining required integrity of the fire barrier and stop the passage of gases or smoke. Firestop systems to accommodate building movements without impairing their integrity.
- B. Through-penetration firestop systems and firestop devices tested in accordance with ASTM E814 or UL 1479 using the "F" or "T" rating to maintain the same rating and integrity as the fire barrier being sealed. "T" ratings are not required for penetrations smaller than or equal to 101 mm (4 in.) nominal pipe or 0.01 sq. m (16 sq. in.) in overall cross sectional area.
- C. Products requiring heat activation to seal an opening by its intumescence are not permitted by VA Fire and Safety for use in firestop systems.
- D. Firestop sealants used for firestopping or smoke sealing to have the following properties:
 - 1. Contain no flammable or toxic solvents.
 - 2. Release no dangerous or flammable out gassing during the drying or curing of products.
 - 3. Water-resistant after drying or curing and unaffected by high humidity, condensation or transient water exposure.
 - 4. When installed in exposed areas, capable of being sanded and finished with similar surface treatments as used on the surrounding wall or floor surface.
 - 5. VOC Content: Firestopping sealants and sealant primers to comply with the following limits for VOC content when calculated according to 40 CFR 59, (EPA Method 24):
 - a. Sealants: 250 g/L.

- b. Sealant Primers for Nonporous Substrates: 250 g/L.
- c. Sealant Primers for Porous Substrates: 775 g/L.
- E. Firestopping system or devices used for penetrations by glass pipe, plastic pipe or conduits, unenclosed cables, or other non-metallic materials to have following properties:
 - 1. Classified for use with the particular type of penetrating material used.
 - 2. Penetrations containing loose electrical cables, computer data cables, and communications cables protected using firestopping systems that allow unrestricted cable changes without damage to the seal.
- F. Maximum flame spread of 25 and smoke development of 50 when tested in accordance with ASTM E84 or UL 723. Material to be an approved firestopping material as listed in UL Fire Resistance Directory or by a nationally recognized testing laboratory.
- G. FM, UL, or WH rated or tested by an approved laboratory in accordance with ASTM E814.
- H. Materials to be nontoxic and noncarcinogen at all stages of application or during fire conditions and to not contain hazardous chemicals. Provide firestop material that is free from Ethylene Glycol, PCB, MEK, and asbestos.
- I. For firestopping exposed to view, traffic, moisture, and physical damage, provide products that do not deteriorate when exposed to these conditions.
 - 1. For piping penetrations for plumbing and wet-pipe sprinkler systems, provide moisture-resistant through-penetration firestop systems.
 - 2. For floor penetrations with annular spaces exceeding 101 mm (4 in.) or more in width and exposed to possible loading and traffic, provide firestop systems capable of supporting the floor loads involved either by installing floor plates or by other means acceptable to the firestop manufacturer.
 - 3. For penetrations involving insulated piping, provide through-penetration firestop systems not requiring removal of insulation.

2.2 SMOKE STOPPING IN SMOKE PARTITIONS:

- A. Provide silicone sealant in smoke partitions as specified in Section 07 92 00, JOINT SEALANTS.
- B. Provide mineral fiber filler and bond breaker behind sealant.

- C. Sealants to have a maximum flame spread of 25 and smoke developed of 50 when tested in accordance with ASTM E84.
- D. When used in exposed areas capable of being sanded and finished with similar surface treatments as used on the surrounding wall or floor surface.

PART 3 - EXECUTION

3.1 EXAMINATION:

- A. Submit product data and installation instructions, as required by article, submittals, after an on-site examination of areas to receive firestopping.
- B. Examine substrates and conditions with installer present for compliance with requirements for opening configuration, penetrating items, substrates, and other conditions affecting performance of firestopping. Do not proceed with installation until unsatisfactory conditions have been corrected.

3.2 PREPARATION:

- A. Remove dirt, grease, oil, laitance and form-release agents from concrete, loose materials, or other substances that prevent adherence and bonding or application of the firestopping or smoke stopping materials.
- B. Remove insulation on insulated pipe for a distance of 150 mm (6 inches) on each side of the fire rated assembly prior to applying the firestopping materials unless the firestopping materials are tested and approved for use on insulated pipes.
- C. Prime substrates where required by joint firestopping system manufacturer using that manufacturer's recommended products and methods. Confine primers to areas of bond; do not allow spillage and migration onto exposed surfaces.
- D. Masking Tape: Apply masking tape to prevent firestopping from contacting adjoining surfaces that will remain exposed upon completion of work and that would otherwise be permanently stained or damaged by such contact or by cleaning methods used to remove smears from firestopping materials. Remove tape as soon as it is possible to do so without disturbing seal of firestopping with substrates.

3.3 INSTALLATION:

- A. Do not begin firestopping work until the specified material data and installation instructions of the proposed firestopping systems have been submitted and approved.

- B. Install firestopping systems with smoke stopping in accordance with FM, UL, WH, or other approved system details and installation instructions.
- C. Install smoke stopping seals in smoke partitions.

3.4 CLEAN-UP:

- A. As work on each floor is completed, remove materials, litter, and debris.
- B. Clean up spills of liquid type materials.
- C. Clean off excess fill materials and sealants adjacent to openings and joints as work progresses by methods and with cleaning materials approved by manufacturers of firestopping products and of products in which opening and joints occur.
- D. Protect firestopping during and after curing period from contact with contaminating substances or from damage resulting from construction operations or other causes so that they are without deterioration or damage at time of Substantial Completion. If, despite such protection, damage or deterioration occurs, cut out and remove damaged or deteriorated firestopping immediately and install new materials to provide firestopping complying with specified requirements.

3.5 INSPECTIONS AND ACCEPTANCE OF WORK:

- A. Do not conceal or enclose firestop assemblies until inspection is complete and approved by the Contracting Officer Representative (COR).
- B. Furnish service of approved inspector to inspect firestopping in accordance with ASTM E2393 and ASTM E2174 for firestop inspection, and document inspection results. Submit written reports indicating locations of and types of penetrations and type of firestopping used at each location; type is to be recorded by UL listed printed numbers.

- - - E N D - - -

SECTION 07 92 00
JOINT SEALANTS

PART 1 - GENERAL

1.1 DESCRIPTION:

Section covers all sealant and caulking materials and their application, wherever required for complete installation of building materials or systems.

1.2 RELATED WORK:

- A. Firestopping penetrations: Section 07 84 00, FIRESTOPPING.
- B. Glazing: Section 08 80 00, GLAZING.
- C. Sound rated gypsum partitions/sound sealants: Section 09 29 00, GYPSUM BOARD.
- D. Mechanical Work: Section 22 05 11, COMMON WORK RESULTS FOR PLUMBING

1.3 QUALITY CONTROL:

- A. Installer Qualifications: An experienced installer who has specialized in installing joint sealants similar in material, design, and extent to those indicated for this Project and whose work has resulted in joint-sealant installations with a record of successful in-service performance.
- B. Source Limitations: Obtain each type of joint sealant through one source from a single manufacturer.
- C. Product Testing: Obtain test results from a qualified testing agency based on testing current sealant formulations within a 12-month period.
 - 1. Testing Agency Qualifications: An independent testing agency qualified according to ASTM C1021.
 - 2. Test elastomeric joint sealants for compliance with requirements specified by reference to ASTM C920, and where applicable, to other standard test methods.
 - 3. Test elastomeric joint sealants according to SWRI's Sealant Validation Program for compliance with requirements specified by reference to ASTM C920 for adhesion and cohesion under cyclic movement, adhesion-in peel, and indentation hardness.
 - 4. Test other joint sealants for compliance with requirements indicated by referencing standard specifications and test methods.
- D. VOC: Acrylic latex and Silicon sealants shall have less than 50g/l VOC content.

1.4 SUBMITTALS:

- A. Submit in accordance with Section 01 33 23, SHOP DRAWINGS, PRODUCT DATA, AND SAMPLES.
- B. Manufacturer's installation instructions for each product used.
- C. Cured samples of exposed sealants for each color where required to match adjacent material.
- D. Manufacturer's Literature and Data:
 - 1. Caulking compound
 - 2. Primers
 - 3. Sealing compound, each type, including compatibility when different sealants are in contact with each other.

1.5 PROJECT CONDITIONS:

- A. Environmental Limitations:
 - 1. Do not proceed with installation of joint sealants under following conditions:
 - a. When ambient and substrate temperature conditions are outside limits permitted by joint sealant manufacturer or are below 4.4 °C (40 °F).
 - b. When joint substrates are wet.
- B. Joint-Width Conditions:
 - 1. Do not proceed with installation of joint sealants where joint widths are less than those allowed by joint sealant manufacturer for applications indicated.
- C. Joint-Substrate Conditions:
 - 1. Do not proceed with installation of joint sealants until contaminants capable of interfering with adhesion are removed from joint substrates.

1.6 DELIVERY, HANDLING, AND STORAGE:

- A. Deliver materials in manufacturers' original unopened containers, with brand names, date of manufacture, shelf life, and material designation clearly marked thereon.
- B. Carefully handle and store to prevent inclusion of foreign materials.
- C. Do not subject to sustained temperatures exceeding 32° C (90° F) or less than 5° C (40° F).

1.7 DEFINITIONS:

- A. Definitions of terms in accordance with ASTM C717 and as specified.
- B. Back-up Rod: A type of sealant backing.

C. Bond Breakers: A type of sealant backing.

D. Filler: A sealant backing used behind a back-up rod.

1.8 WARRANTY:

A. General Warranty: Special warranty specified in this Article shall not deprive Government of other rights Government may have under other provisions of Contract Documents and shall be in addition to, and run concurrent with, other warranties made by Contractor under requirements of Contract Documents.

1.9 APPLICABLE PUBLICATIONS:

A. Publications listed below form a part of this specification to extent referenced. Publications are referenced in text by basic designation only.

B. American Society for Testing and Materials (ASTM):

C509-06.....Elastomeric Cellular Preformed Gasket and
Sealing Material.

C612-10.....Mineral Fiber Block and Board Thermal
Insulation.

C717-10.....Standard Terminology of Building Seals and
Sealants.

C834-10.....Latex Sealants.

C919-08.....Use of Sealants in Acoustical Applications.

C920-10.....Elastomeric Joint Sealants.

C1021-08.....Laboratories Engaged in Testing of Building
Sealants.

C1193-09.....Standard Guide for Use of Joint Sealants.

C1330-02 (R2007).....Cylindrical Sealant Backing for Use with Cold
Liquid Applied Sealants.

D1056-07.....Specification for Flexible Cellular Materials—
Sponge or Expanded Rubber.

E84-09.....Surface Burning Characteristics of Building
Materials.

C. Sealant, Waterproofing and Restoration Institute (SWRI).
The Professionals' Guide

PART 2 - PRODUCTS

2.1 SEALANTS:

A. S-1:

1. ASTM C920, polyurethane or polysulfide.

2. Type M.
3. Class 25.
4. Grade NS.

B. S-2:

1. ASTM C920, silicone, neutral cure.
2. Type S.
3. Class: Joint movement range of plus 100 percent to minus 50 percent.
4. Grade NS.
5. Shore A hardness of 15-20.
6. Minimum elongation of 1200 percent.

C. S-3:

1. ASTM C920 silicone.
2. Type S.
3. Class 25.
4. Grade NS.
5. Shore A hardness of 25-30.
6. Non-yellowing, mildew resistant.

D. S-4:

1. ASTM C920 polyurethane.
2. Type M/S.
3. Class 25.
4. Grade P/NS.
5. Shore A hardness of 35 to 50.

E. S-5:

1. ASTM C920, polyurethane.
2. Type M/S.
3. Class 25, joint movement range of plus or minus 50 percent.
4. Grade P/NS.
5. Shore A hardness of 25 to 50.

2.2 CAULKING COMPOUND:

- A. C-1: ASTM C834, acrylic latex.
- B. C-2: One component acoustical caulking, non drying, non hardening, synthetic rubber.

2.3 COLOR:

- B. Sealants used with unpainted concrete shall match color of adjacent concrete.
- C. Color of sealants for other locations shall be light gray or aluminum, unless specified otherwise.

2.4 JOINT SEALANT BACKING:

- A. General: Provide sealant backings of material and type that are nonstaining; are compatible with joint substrates, sealants, primers, and other joint fillers; and are approved for applications indicated by sealant manufacturer based on field experience and laboratory testing.
- B. Cylindrical Sealant Backings: ASTM C1330, of type indicated below and of size and density to control sealant depth and otherwise contribute to producing optimum sealant performance:
 - 1. Type C: Closed-cell material with a surface skin.
- C. Elastomeric Tubing Sealant Backings: Neoprene, butyl, EPDM, or silicone tubing complying with ASTM D1056, nonabsorbent to water and gas, and capable of remaining resilient at temperatures down to minus 32° C (minus 26° F). Provide products with low compression set and of size and shape to provide a secondary seal, to control sealant depth, and otherwise contribute to optimum sealant performance.
- D. Bond-Breaker Tape: Polyethylene tape or other plastic tape recommended by sealant manufacturer for preventing sealant from adhering to rigid, inflexible joint-filler materials or joint surfaces at back of joint where such adhesion would result in sealant failure. Provide self-adhesive tape where applicable.

2.5 FILLER:

- A. Mineral fiber board: ASTM C612, Class 1.
- B. Thickness same as joint width.
- C. Depth to fill void completely behind back-up rod.

2.6 PRIMER:

- A. As recommended by manufacturer of caulking or sealant material.
- B. Stain free type.

2.7 CLEANERS-NON POURIOUS SURFACES:

Chemical cleaners acceptable to manufacturer of sealants and sealant backing material, free of oily residues and other substances capable of staining or harming joint substrates and adjacent non-porous surfaces and formulated to promote adhesion of sealant and substrates.

PART 3 - EXECUTION

3.1 INSPECTION:

- A. Inspect substrate surface for bond breaker contamination and unsound materials at adherent faces of sealant.
- B. Coordinate for repair and resolution of unsound substrate materials.

- C. Inspect for uniform joint widths and that dimensions are within tolerance established by sealant manufacturer.

3.2 PREPARATIONS:

- A. Prepare joints in accordance with manufacturer's instructions and SWRI.
- B. Clean surfaces of joint to receive caulking or sealants leaving joint dry to the touch, free from frost, moisture, grease, oil, wax, lacquer paint, or other foreign matter that would tend to destroy or impair adhesion.
1. Clean porous joint substrate surfaces by brushing, grinding, blast cleaning, mechanical abrading, or a combination of these methods to produce a clean, sound substrate capable of developing optimum bond with joint sealants.
 2. Remove loose particles remaining from above cleaning operations by vacuuming or blowing out joints with oil-free compressed air. Porous joint surfaces include the following:
 - a. Concrete.
 - b. Masonry.
 - c. Unglazed surfaces of ceramic tile.
 3. Remove laitance and form-release agents from concrete.
 4. Clean nonporous surfaces with chemical cleaners or other means that do not stain, harm substrates, or leave residues capable of interfering with adhesion of joint sealants.
 - a. Metal.
 - b. Glass.
 - c. Porcelain enamel.
 - d. Glazed surfaces of ceramic tile.
- C. Do not cut or damage joint edges.
- D. Apply masking tape to face of surfaces adjacent to joints before applying primers, caulking, or sealing compounds.
1. Do not leave gaps between ends of sealant backings.
 2. Do not stretch, twist, puncture, or tear sealant backings.
 3. Remove absorbent sealant backings that have become wet before sealant application and replace them with dry materials.
- E. Apply primer to sides of joints wherever required by compound manufacturer's printed instructions.
1. Apply primer prior to installation of back-up rod or bond breaker tape.

2. Use brush or other approved means that will reach all parts of joints.

F. Take all necessary steps to prevent three sided adhesion of sealants.

3.3 BACKING INSTALLATION:

- A. Install back-up material, to form joints enclosed on three sides as required for specified depth of sealant.
- B. Where deep joints occur, install filler to fill space behind the back-up rod and position the rod at proper depth.
- C. Cut fillers installed by others to proper depth for installation of back-up rod and sealants.
- D. Install back-up rod, without puncturing the material, to a uniform depth, within plus or minus 3 mm (1/8 inch) for sealant depths specified.
- E. Where space for back-up rod does not exist, install bond breaker tape strip at bottom (or back) of joint so sealant bonds only to two opposing surfaces.
- F. Take all necessary steps to prevent three sided adhesion of sealants.

3.4 SEALANT DEPTHS AND GEOMETRY:

- A. At widths up to 6 mm (1/4 inch), sealant depth equal to width.
- B. At widths over 6 mm (1/4 inch), sealant depth 1/2 of width up to 13 mm (1/2 inch) maximum depth at center of joint with sealant thickness at center of joint approximately 1/2 of depth at adhesion surface.

3.5 INSTALLATION:

- A. General:
 1. Apply sealants and caulking only when ambient temperature is between 5° C and 38° C (40° and 100° F).
 2. Do not use polysulfide base sealants where sealant may be exposed to fumes from bituminous materials, or where water vapor in continuous contact with cementitious materials may be present.
 3. Do not use sealant type listed by manufacture as not suitable for use in locations specified.
 4. Apply caulking and sealing compound in accordance with manufacturer's printed instructions.
 5. Avoid dropping or smearing compound on adjacent surfaces.
 6. Fill joints solidly with compound and finish compound smooth.
 7. Tool joints to concave surface unless shown or specified otherwise.

8. Finish paving or floor joints flush unless joint is otherwise detailed.
 9. Apply compounds with nozzle size to fit joint width.
 10. Test sealants for compatibility with each other and substrate. Use only compatible sealant.
- B. For application of sealants, follow requirements of ASTM C1193 unless specified otherwise.
- C. Where gypsum board partitions are of sound rated, fire rated, or smoke barrier construction, follow requirements of ASTM C919 only to seal all cut-outs and intersections with the adjoining construction unless specified otherwise.
1. Apply a 6 mm (1/4 inch) minimum bead of sealant each side of runners (tracks), including those used at partition intersections with dissimilar wall construction.
 2. Coordinate with application of gypsum board to install sealant immediately prior to application of gypsum board.
 3. Partition intersections: Seal edges of face layer of gypsum board abutting intersecting partitions, before taping and finishing or application of veneer plaster-joint reinforcing.
 4. Openings: Apply a 6 mm (1/4 inch) bead of sealant around all cut-outs to seal openings of electrical boxes, ducts, pipes and similar penetrations. To seal electrical boxes, seal sides and backs.
 5. Control Joints: Before control joints are installed, apply sealant in back of control joint to reduce flanking path for sound through control joint.

3.6 FIELD QUALITY CONTROL:

- A. Evaluation of Field-Test Results: Sealants not evidencing adhesive failure from testing or noncompliance with other indicated requirements, will be considered satisfactory. Remove sealants that fail to adhere to joint substrates during testing or to comply with other requirements. Retest failed applications until test results prove sealants comply with indicated requirements.

3.7 CLEANING:

- A. Fresh compound accidentally smeared on adjoining surfaces: Scrape off immediately and rub clean with a solvent as recommended by the caulking or sealant manufacturer.

B. After filling and finishing joints, remove masking tape.

C. Leave adjacent surfaces in a clean and unstained condition.

3.8 LOCATIONS:

C. Sanitary Joints:

1. Walls to Plumbing Fixtures: Type S-9
2. Counter Tops to Walls: Type S-9
3. Pipe Penetrations: Type S-9

F. Interior Caulking:

1. Typical Narrow Joint 6 mm, (1/4 inch) or less at Walls and Adjacent Components: Types C-1, C-2.
2. Perimeter of Doors, Windows, Access Panels which adjoin Concrete or Masonry Surfaces: Types C-1, C-2.
3. Joints at Masonry Walls and Columns, Piers, Concrete Walls or Exterior Walls: Types C-1, C-2.
4. Exposed Isolation Joints at Top of Full Height Walls: Types C-1, C-2.
5. Exposed Acoustical Joint at Sound Rated Partitions Type C-2.
6. Concealed Acoustic Sealant Type S-4, C-1, C-2.

- - - E N D - - -

THIS PAGE INTENTIONALLY LEFT BLANK

SECTION 08 11 13
STAINLESS STEEL DOORS AND HOLLOW METAL FRAMES

PART 1 - GENERAL

1.1 DESCRIPTION

- A. This section specifies (stainless) steel doors, hollow metal frames and related components.
- B. Terms relating to steel doors and frames as defined in ANSI A123.1 and as specified.

1.2 RELATED WORK

- A. Door Hardware: Section 08 71 00, DOOR HARDWARE.

1.3 TESTING

An independent testing laboratory shall perform testing.

1.4 SUBMITTALS

- A. Submit in accordance with Section 01 33 23, SHOP DRAWINGS, PRODUCT DATA, AND SAMPLES.

1.5 SHIPMENT

- A. Prior to shipment label each door and frame to show location, size, door swing and other pertinent information.
- B. Fasten temporary steel spreaders across the bottom of each door frame.

1.6 STORAGE AND HANDLING

- A. Store doors and frames at the site under cover.
- B. Protect from rust and damage during storage and erection until completion.

1.7 APPLICABLE PUBLICATIONS

- A. Publications listed below form a part of this specification to the extent referenced. Publications are referenced in the text by the basic designation only.
- B. Federal Specifications (Fed. Spec.):
L-S-125B.....Screening, Insect, Nonmetallic
- C. Door and Hardware Institute (DHI):
A115 Series.....Steel Door and Frame Preparation for Hardware,
Series A115.1 through A115.17 (Dates Vary)
- D. Steel Door Institute (SDI):
113-01 (R2006).....Thermal Transmittance of Steel Door and Frame
Assemblies
128-09.....Acoustical Performance for Steel Door and Frame
Assemblies
- E. American National Standard Institute:

A250.8-2003 (R2008).....Specifications for Standard Steel Doors and
Frames

F. American Society for Testing and Materials (ASTM):

A167-99(R2009).....Stainless and Heat-Resisting Chromium-Nickel
Steel Plate, Sheet, and Strip

A568/568-M-11.....Steel, Sheet, Carbon, and High-Strength, Low-
alloy, Hot-Rolled and Cold-Rolled

A1008-10.....Steel, sheet, Cold-Rolled, Carbon, Structural,
High Strength Low Alloy and High Strength Low
Alloy with Improved Formability

B209/209M-10.....Aluminum and Aluminum-Alloy Sheet and Plate

B221/221M-12.....Aluminum and Aluminum-Alloy Extruded Bars,
Rods, Wire, Profiles and Tubes

D1621-10.....Compressive Properties of Rigid Cellular
Plastics

D3656-07.....Insect Screening and Louver Cloth Woven from
Vinyl Coated Glass Yarns

E90-09.....Laboratory Measurement of Airborne Sound
Transmission Loss of Building Partitions

G. The National Association Architectural Metal Manufacturers (NAAMM):
Metal Finishes Manual (AMP 500-06)

H. National Fire Protection Association (NFPA):

80-13.....Fire Doors and Fire Windows

I. Underwriters Laboratories, Inc. (UL):

Fire Resistance Directory

J. Intertek Testing Services (ITS):

Certifications Listings...Latest Edition

K. Factory Mutual System (FM):

Approval Guide

PART 2 - PRODUCTS

2.1 STAINLESS STEEL DOORS

Basis of Design Product: CURRIES - AN ASSA ABLOY Group Company.

A. 304 Stainless Steel Sheet: 14gauge face sheet, #4 brushed satin finish.

B. Core: Polystyrene.

C. Anchors, Fastenings and Accessories: Fastenings anchors, clips
connecting members and sleeves from zinc coated steel.

2.2 FABRICATION GENERAL

A. GENERAL:

1. Follow ANSI A250.8 for fabrication of standard steel doors, except as specified otherwise. Doors to receive hardware specified in Section 08 71 00, DOOR HARDWARE. Tolerances as per ANSI A250.8. Thickness, 44 mm (1-3/4 inches), unless otherwise shown.
2. Close top edge of exterior doors flush and seal to prevent water intrusion.
3. When vertical steel stiffeners are used for core construction, fill spaces between stiffeners with mineral fiber insulation.

- B. Standard Duty Doors: ANSI A250.8, Level 1, Full flush seamless design of size and design shown. Use for interior locations only.

2.3 METAL FRAMES

A. General:

1. ANSI A250.8, 1.3 mm (0.053 inch) thick sheet steel, types and styles as shown or scheduled.
2. Knocked-down frames are not acceptable.

B. Reinforcement and Covers:

1. ANSI A250.8 for, minimum thickness of steel reinforcement welded to back of frames.
2. Where concealed door closers are installed within the head of the door frames, prepare frames for closers and provide 1 mm (0.042 inch) thick steel removable stop sections for access to concealed face plates and control valves, except when cover plates are furnished with closer.

C. Terminated Stops: ANSI A250.8.

D. Frame Anchors:

2. Jamb anchors:

- a. Locate anchors on jambs near top and bottom of each frame, and at intermediate points not over 600 mm (24 inches) apart, except for fire rated frames space anchors as required by labeling authority.
- b. Form jamb anchors of not less than 1 mm (0.042 inch) thick steel unless otherwise specified.

- c. Anchors for stud partitions: Either weld to frame or use lock-in snap-in type. Provide tabs for securing anchor to the sides of the studs.
- d. Anchors for frames set in prepared openings:
 - 1) Steel pipe spacers with 6 mm (1/4 inch) inside diameter welded to plate reinforcing at jamb stops or hat shaped formed strap spacers, 50 mm (2 inches) wide, welded to jamb near stop.
 - 2) Drill jamb stop and strap spacers for 6 mm (1/4 inch) flat head bolts to pass thru frame and spacers.

2.4 SHOP PAINTING

ANSI A250.8.

PART 3 - EXECUTION

3.1 INSTALLATION

- A. Plumb, align and brace frames securely until permanent anchors are set.
 - 1. Use triangular bracing near each corner on both sides of frames with temporary wood spreaders at midpoint.
 - 2. Use wood spreaders at bottom of frame if the shipping spreader is removed.
 - 3. Protect frame from accidental abuse.
 - 4. Where construction will permit concealment, leave the shipping spreaders in place after installation, otherwise remove the spreaders after the frames are set and anchored.
 - 5. Remove wood spreaders and braces only after the walls are built and jamb anchors are secured.
- B. Floor Anchors:
 - 1. Anchor the bottom of door frames to floor with two 6 mm (1/4 inch) diameter expansion bolts. Use 9 mm (3/8 inch) bolts on lead lined frames.
 - 2. Power actuated drive pins may be used to secure frame anchors to concrete floors.
- C. Jamb Anchors:
 - 1. Anchors in masonry walls: Embed anchors in mortar. Fill space between frame and masonry wall with grout or mortar as walls are built.
 - 2. Coat frame back with a bituminous coating prior to lining of grout filling in masonry walls.

3. Secure anchors to sides of studs with two fasteners through anchor tabs. Use steel drill screws to steel studs.
 4. Frames set in prepared openings of masonry or concrete: Expansion bolt to wall with 6 mm (1/4 inch) expansion bolts through spacers. Where subframes or rough bucks are used, 6 mm (1/4 inch) expansion bolts on 600 mm (24 inch) centers or power activated drive pins 600 mm (24 inches) on centers. Secure two piece frames to subframe or rough buck with machine screws on both faces.
- D. Install anchors for labeled fire rated doors to provide rating as required.
- E. Frames for Sound Rated Doors: Coordinate to line frames for sound rated doors with insulation.
- F. Overhead Bracing (Lead Lined Frames): Where jamb extensions extend to structure above, anchor clip angles with not less than two, 9 mm (3/8 inch) expansion bolts or power actuated drive pins to concrete slab. Weld to steel overhead members.

3.2 INSTALLATION OF DOORS AND APPLICATION OF HARDWARE

Install doors and hardware as specified in Section 08 14 00, WOOD DOORS
Section 08 71 00, DOOR HARDWARE.

- - - E N D - - -

THIS PAGE INTENTIONALLY LEFT BLANK

SECTION 08 14 00
INTERIOR DOORS

PART 1 - GENERAL

1.1 DESCRIPTION

- A. This section specifies interior flush doors with prefinish, prefit option.

1.2 RELATED WORK

- A. Metal door frames: Section 08 11 13, HOLLOW METAL DOORS AND FRAMES.
- B. Door hardware including hardware location (height): Section 08 71 00, DOOR HARDWARE.
- C. Installation of doors and hardware: Section 08 11 13, HOLLOW METAL DOORS AND FRAMES, Section 08 14 00, WOOD DOORS, or Section 08 71 00, DOOR HARDWARE.
- D. Section 08 80 00, GLAZING.
- E. Finish: Section 09 06 00, SCHEDULE FOR FINISHES.

1.3 SUBMITTALS

- A. Submit in accordance with Section 01 30 00.
- B. Product Data: submit manufacturer's data sheets including details of core and edge construction.
- C. Shop Drawings: Submit complete schedule indicating location, size, hardware sets, swing of each door; elevation of each type of door and construction details not covered in product data and other pertinent information. Indicate dimensions and locations of mortises and holes for hardware, fire ratings, and location of cutouts for glass.
- D. Samples for verification of edge wrapping.
- E. Manufacturer's lifetime warranty.

1.4 WARRANTY

- A. Doors are subject to terms of Article titled "Warranty of Construction", FAR clause 52.246-21, except that warranty shall be as follows:
 - 1. For interior doors, manufacturer's warranty for lifetime of original installation.
 - 2. Specified STC RATING for sound retardant rated door assembly in place.

1.5 DELIVERY AND STORAGE

- A. Factory seal doors and accessories in minimum of 6 mill polyethylene bags or cardboard packages which shall remain unbroken during delivery and storage.
- B. Store in accordance with WDMA I.S.1-A, Job Site Information.
- C. Label package for door opening where used.

1.6 APPLICABLE PUBLICATIONS

Publications listed below form a part of this specification to extent referenced. Publications are referenced in text by basic designation only.

- A. Window and Door Manufacturers Association (WDMA):
 - I.S.1A-11.....Architectural Wood Flush Doors
 - T.M.6-08.....Adhesive (Glue Bond) Durability Test Method
 - T.M.7-08.....Cycle-Slam Test Method
 - T.M.8-08.....Hinge Loading Test Method
 - T.M.10-08.....Screwholding Test Method
- B. National Fire Protection Association (NFPA):
 - 252-08.....Fire Tests of Door Assemblies
- C. ASTM International (ASTM):
 - E90-09.....Laboratory Measurements of Airborne Sound
Transmission Loss

PART 2 - PRODUCTS

2.1 LAMINATED FLUSH DOORS:

Basis of Design Product: ACROVYN CHAMELEON - #372 CLASSIC MAPLE WITH ACROVYN VISION PANEL.

- A. Door Construction
 - 1. Non Fire Rated Doors and 20-minute interior FLUSH doors conforming to WDMA I.S.1A-04 and the following:
 - a. Thickness: 1 3/4" +/-1/16", (44.45mm +/- 1.58mm)
 - b. Core: Solid. Interior stiles and rails bonded. Tops and bottoms factory sealed with an approved sealer to prevent moisture intrusion.
 - Particleboard grade LD-1, 32 lb/ft³) (14.51kg/m³) density, ANSI A208.1.2009, CARB Phase I compliant
 - c. Replaceable door edges: Fully wrapped and rounded Acrovyn or stainless steel door edges shall be field replaceable if ever damaged by impact, exclusive of external fasteners to improve appearance.
 - d. Durability Performance: Cycle Slam WDMA TM-7, 1990 Extra Heavy Duty to insure durability of entire door construction

B. Door Faces:

1. Finish
 - a. "Chameleon" wood grain impact resistant, PVC-free Acrovyn.
2. Face material base color must be integral throughout to eliminate discoloration caused by scratching.
3. Face Veneer Wear Index - Abrasion Resistance Testing - ASTM D4060-90: 28,000 cycles to prove out resistant to scuffing and scratching.
4. Face Veneer Impact Resistance - ASTM D-4226: 86 in/lb. (99.08kg/cm³) to confirm impact resistance of face finish.

C. Frame Protectors

Finish

1. Acrovyn "Chameleon" wood grain impact resistant, PVC-free.
2. Face material base color must be integral throughout to eliminate discoloration caused by scratching.
3. Face Veneer Wear Index - Abrasion Resistance Testing - ASTM D4060-90: 28,000 cycles to prove out resistant to scuffing and scratching.
4. C2C Certified
5. PBT and PVC-free

IMPACT RESISTANT KITCHEN DOOR:

Basis of Design Product: ELIASON PII - PLUS IMPACT TRAFFIC DOOR WITH VISION PANEL.

A. General:

1. 5/8" thick door panel constructed with a honeycomb polymer core and full perimeter internal expanded PVC frame clad with textured, impact resistant ABS face sheets.
2. 14" x 16" scratch resistant acrylic set in black rubber molding.
3. 14gauge galvanized powder coated back channel.

2.2 PREFIT OPTION

- A. Flush doors may be factory machined to receive hardware, bevels, undercuts, cutouts, accessories and fitting for frame.
- B. Factory fitting to conform to specification for shop and field fitting, including factory application of sealer to edge and routings.

2.3 IDENTIFICATION MARK:

- A. On top edge of door.
- B. Either a stamp, brand or other indelible mark, giving manufacturer's name, door's trade name, construction of door, code date of manufacture and quality.
- C. Accompanied by either of the following additional requirements:

1. An identification mark or a separate certification including name of inspection organization.
2. Identification of standards for door, including glue type.
3. Identification of veneer and quality certification.
4. Identification of preservative treatment for stile and rail doors.

2.4 SEALING:

Give top and bottom edge of doors two coats of catalyzed polyurethane or water resistant sealer before sealing in shipping containers.

PART 3 - EXECUTION

3.1 DOOR PREPARATION

- A. Field, shop or factory preparation: Do not violate the qualified testing and inspection agency label requirements for fire rated doors.
- B. Clearances between Doors and Frames and Floors:
 1. Maximum 3 mm (1/8 inch) clearance at the jambs, heads, and meeting stiles, and a 19 mm (3/4 inch) clearance at bottom, except as otherwise specified.
 2. Maximum clearance at bottom of sound rated doors, light-proofed doors, doors to operating rooms, and doors designated to be fitted with mechanical seal: 10 mm (3/8 inch).
- C. Provide cutouts for special details required and specified.
- D. Rout doors for hardware using templates and location heights specified in Section, 08 71 00 DOOR HARDWARE.
- E. Fit doors to frame, bevel lock edge of doors 3 mm (1/8 inch) for each 50 mm (two inches) of door thickness where shown.
- F. Immediately after fitting and cutting of doors for hardware, seal cut edges of doors with two coats of water resistant sealer.
- G. Finish surfaces, including both faces, top and bottom and edges of the doors smooth to touch.
- H. Apply a steel astragal on the opposite side of active door on pairs of fire rated doors.
- I. Apply a steel astragal to meeting stile of active leaf of pair of doors or double egress smoke doors.

3.2 INSTALLATION OF DOORS APPLICATION OF HARDWARE

Install doors and hardware as specified in this Section.

3.3 DOOR PROTECTION

- A. As door installation is completed, place polyethylene bag or cardboard shipping container over door and tape in place.

VA PROJECT NO.: 688-400-014 Renovate Canteen (Kitchen, Dining and Service Areas)
Department of VA Medical Center, NW Washington, DC

- B. Provide protective covering over knobs and handles in addition to covering door.
- C. Maintain covering in good condition until removal is approved by Resident Engineer.

- - - E N D - - -

THIS PAGE INTENTIONALLY LEFT BLANK

SECTION 08 31 13
ACCESS DOORS AND FRAMES

PART 1 - GENERAL

1.1 DESCRIPTION:

Section specifies access doors or panels.

1.2 RELATED WORK:

- A. Access doors in acoustical ceilings: Section 09 51 00, ACOUSTICAL CEILINGS.

1.3 SUBMITTALS:

- A. Submit in accordance with Section 01 33 23, SHOP DRAWINGS, PRODUCT DATA, AND SAMPLES.
- B. Shop Drawings: Access doors, each type, showing construction, location and installation details.
- C. Manufacturer's Literature and Data: Access doors, each type.

1.4 APPLICABLE PUBLICATIONS

- A. Publications listed below form a part of this specification to extent referenced. Publications are referenced in the text by basic designation only.
- B. American Society for Testing and Materials (ASTM):
 - A167-99(R-2009).....Stainless and Heat-Resisting Chromium-Nickel Steel Plate, Sheet and Strip
 - A1008-10.....Steel Sheet, Cold-Rolled, Carbon, Structural, High Strength Low-Alloy
- C. American Welding Society (AWS):
 - D1.3-08.....Structural Welding Code Sheet Steel
- D. National Fire Protection Association (NFPA):
 - 80-10.....Fire Doors and Windows
- E. The National Association of Architectural Metal Manufacturers (NAAMM):
 - AMP 500 Series.....Metal Finishes Manual
- F. Underwriters Laboratories, Inc. (UL):
 - Fire Resistance Directory

PART 2 - PRODUCTS

2.1 FABRICATION, GENERAL

- A. Basis of Design Product - Karp Inc.
- B. Fabricate components to be straight, square, flat and in same plane where required.

1. Slightly round exposed edges and without burrs, snags and sharp edges.
2. Exposed welds continuous and ground smooth.
3. Weld in accordance with AWS D1.3.
- C. Number of locks and non-continuous hinges as required to maintain alignment of panel with frame.
- D. Provide anchors or make provisions in frame for anchoring to adjacent construction. Provide size, number and location of anchors on four sides to secure access door in opening.

2.2 ACCESS DOOR PANEL:

- A. Door Panel:
 1. Drywall recessed door with factory installed drywall.
- B. Frame:
 1. Form of 1.5 mm (0.0598 inch) thick steel sheet of depth and configuration to suit material and type of construction where installed.
 2. Weld exposed joints in flange and grind smooth.
- C. Hinge:
 1. Concealed spring hinge to allow panel to open 175 degrees.
 2. Provide removable hinge pin to allow removal of panel from frame.
- D. Lock:
 1. Flush, screwdriver operated cam lock.

2.3 FINISH:

- A. Steel Surfaces: Baked-on prime coat over a protective phosphate coating.

2.4 SIZE:

Minimum 600 mm (24 inches) square door unless otherwise shown.

PART 3 - EXECUTION

3.1 LOCATION:

- A. Provide access panels or doors wherever any valves, traps, dampers, cleanouts, and other control items of mechanical, electrical and conveyor work are concealed in wall or partition, or are above ceiling of gypsum board or plaster.

3.2 INSTALLATION, GENERAL:

- A. Install access doors in openings to have sides vertical in wall installations, and parallel to ceiling suspension grid or side walls when installed in ceiling.
- B. Set frames so that edge of frames without flanges will finish flush with surrounding finish surfaces.
- C. Set frames with flanges to overlap opening and so that face will be uniformly spaced from the finish surface.
- D. Set recessed panel access doors recessed so that face of surrounding materials will finish on the same plane, when finish in door is installed.

3.3 ANCHORAGE:

- A. Secure frames to adjacent construction using anchors attached to frames or by use of bolts or screws through the frame members.
- B. Type, size and number of anchoring device suitable for the material surrounding the opening, maintain alignment, and resist displacement during normal use of access door.
- C. Anchors for fire rated access doors shall meet requirements of applicable fire test.

3.4 ADJUSTMENT:

- A. Adjust hardware so that door panel will open freely.
- B. Adjust door when closed so door panel is centered in the frame.

- - - E N D - - -

THIS PAGE INTENTIONALLY LEFT BLANK

SECTION 08 41 13

ALUMINUM-FRAMED ENTRANCES AND STOREFRONTS AND FIRE RATED ENTRANCE AND STOREFRONTS

PART 1 - GENERAL

1.1 DESCRIPTION:

- A. This section specifies aluminum entrance work including storefront construction, fire rated aluminum frames entrances and storefronts, hung doors, and other components to make a complete assembly.

1.2 RELATED WORK:

- A. Sustainable Design Requirements: Section 01 81 13, SUSTAINABLE DESIGN REQUIREMENTS.
- B. Glass and Glazing: Section 08 80 00, GLAZING.
- C. Hardware: Section 08 71 00, DOOR HARDWARE.
- D. Texture and color of finish: Section 09 06 00, SCHEDULE FOR FINISHES.

1.3 SUBMITTALS:

- A. Submit in accordance with Section 01 33 23, SHOP DRAWINGS, PRODUCT DATA, AND SAMPLES.
- B. Shop Drawings: 1:2 (half size) scale showing construction, anchorage, reinforcement, and installation details. Show interfaces and relationships to work of other trades and continuity with adjacent thermal, weather, air and vapor barriers.
- C. Manufacturer's Literature and Data:
 - 1. Doors, each type.
 - 2. Entrance and Storefront construction.
- D. Samples:
 - 1. Door corner section, 450 mm x 450 mm (18 x 18 inches), of door type specified, showing vertical and top hinge edges and door closer reinforcement.
 - 2. Two (2) samples of organic finish of each color specified.
- E. Test Reports: Submit certified test reports for specified tests.
- F. Manufacturer's Certificates:
 - 1. Stating that aluminum has been given specified thickness of anodizing.
 - 2. Indicating manufacturer's qualifications specified.

1.4 QUALITY ASSURANCE:

- 1. ALUMINUM-FRAMED ENTRANCES AND STOREFRONTS:
 - A. Contracting Officer Representative (COR) approval is required of products of proposed manufacturer, suppliers, and installers.

- B. Certify manufacturer regularly and presently manufactures aluminum entrances and storefronts as one of their principal products.
- C. Installer: A firm with a minimum of three (3) years' experience in type of work required by this Section and which is acceptable to manufacturers of primary materials.
- D. Design Criteria: Drawings indicate sizes, member spacings, profiles, and dimensional requirements of work of this Section. Minor deviations will be accepted in order to utilize manufacturer's standard products when, in the CORs sole judgment, such deviations do not materially detract from the design concept or intended performances.

2. FIRE RATED ALUMINUM FRAMED ENTRANCES AND STOREFRONTS:

- A. Testing Agency Qualifications: Qualified according to
 - 1. International Accreditation Service for a Type A Third-Party Inspection Body (Field Services ICC-ES Third-Party Inspections Standard Operating Procedures, 00-BL-S0400 and S0401)
 - 2. International Accreditation Service for Testing Body-Building Materials and Systems
 - a. Fire Testing
 - 1) ASTM Standards E 119
 - 2) CPSC Standards 16 CFR 1201
 - 3) NFPA Standards 251, 252, 257
 - 4) UL Standards 9, 10B, 10C, 1784, UL Subject 63
- B. Installer Qualifications: An experienced installer who has completed glazing similar in material, design, and extent to that indicated for this Project; whose work has resulted in glass installations with a record of successful in-service performance; and who employs glass installers for this Project who are certified under the National Glass Association Glazier Certification Program as Level 2 (Senior Glaziers) or Level 3 (Master Glaziers).
- C. Installer Qualifications: An experienced installer who has completed glazing similar in material, design, and extent to that indicated for Project and whose work has resulted in construction with a record of successful in-service performance.
- D. Source Limitations for Glazing Accessories: Obtain framing system, glazing and glazing accessories from one source for each product and installation method indicated.
- E. Fire-Rated Door Assemblies: Assemblies complying with NFPA 80 that are classified and labeled by UL, for fire ratings indicated, based on testing according to NFPA 252. Assemblies must be factory-welded or come complete with factory-installed mechanical joints and must not require job site fabrication.
- F. Fire-Rated Window Assemblies: Assemblies complying with NFPA 80 that are classified and labeled by UL, for fire ratings indicated, based on

testing according to NFPA 257. Assemblies must be factory-welded or come complete with factory-installed mechanical joints and must not require job site fabrication.

- G. Listings and Labels - Fire Rated Assemblies: Under current follow-up service by Underwriters Laboratories® maintaining a current listing or certification. Label assemblies accordance with limits of manufacturer's listing.

1.5 DELIVERY, STORAGE AND HANDLING:

- A. Deliver aluminum entrance and storefront material to the site in packages or containers; labeled for identification with the manufacturer's name, brand and contents.
- B. Store aluminum entrance and storefront material in a weather-tight and dry storage facility.
- C. Protect from damage from handling, weather and construction operations before, during and after installation.

1.6 APPLICABLE PUBLICATIONS:

- A. The publications listed below form a part of this specification to the extent referenced. The publications are referenced in the text by the basic designation only.
- B. American Society of Civil Engineers (ASCE)
ASCE 7-10.....Minimum Design Loads for Buildings and Other Structures
- C. ASTM International (ASTM):
 - B209-14.....Aluminum and Aluminum-Alloy Sheet and Plate
 - B209M-14.....Aluminum and Aluminum-Alloy Sheet and Plate (Metric)
 - B221-14.....Aluminum and Aluminum-Alloy Extruded Bars, Rods, Wire, Shapes, and Tubes
 - B221M-13.....Aluminum and Aluminum-Alloy Extruded Bars, Rods, Wire, Shapes, and Tubes (Metric)
 - D1187/D1187M-97(R2011) .Asphalt-Base Emulsions for Use as Protective Coatings for Metal
 - E1886-13a.....Standard Test Method for Performance of Exterior Windows, Curtain Walls, Doors, and Impact Protective Systems Impacted by Missiles(s) and Exposed to Cyclic Pressure Differentials

- E1996-14aPerformance of Exterior Windows, Curtain Walls,
Doors, and impact Protective Systems Impacted
by Windborne Debris in Hurricanes
- E283-04(R2012)Rate of Air Leakage Through Exterior Windows,
Curtain Walls, and Doors Under Specified
Pressure Differences Across the Specimen
- E330/E330M-14Standard Test Method for Structural Performance
of Exterior Windows, Doors, Skylights and
Curtain Walls by Uniform Static Air Pressure
Difference
- E331-00(R2009)Water Penetration of Exterior Windows, Curtain
Walls, and Doors by Uniform Static Air Pressure
Difference
- F1642-12Test Method for Glazing and Glazing Systems
Subject to Airblast Loadings
- F468-13Nonferrous Bolts, Hex Cap Screws, and Studs for
General Use
- F593-13aStainless Steel Bolts, Hex Cap Screws, and
Studs
- D. National Association of Architectural Metal Manufacturers (NAAMM):
AMP 500-06 SeriesMetal Finishes Manual
- E. American Architectural Manufacturer's Association (AAMA):
611-14Voluntary Specification for Anodized
Architectural Aluminum
- 1503-09Voluntary Test Method for Thermal Transmittance
and Condensation Resistance of Windows, Doors
and Glazed Wall Sections
- 2604-13High Performance Organic Coatings on
Architectural Aluminum Extrusions and Panels
- 2605-13Voluntary Specification, Performance
Requirements and Test Procedures for Superior
Performing Organic Coatings on Aluminum
Extrusions and Panels
- F. American Welding Society (AWS):
D1.2/D1.2M-08Structural Welding Code Aluminum
- G. National Fire Protection Association (NFPA):
1) NFPA 80: Standard for Fire Doors and Fire Windows.

- 2) NFPA 251: Standard Methods of Tests of Fire Endurance of Building Construction and Materials.
- 3) NFPA 252: Standard Methods of Fire Tests of Door Assemblies.
- 4) NFPA 257: Standard on Fire Test for Window and Glass Block Assemblies.

H. Underwriters Laboratories, Inc. (UL):

- 1) UL 9: Fire Tests of Window Assemblies.
- 2) UL 10B: Fire Tests of Door Assemblies.
- 3) UL 10C: Positive Pressure Fire Tests of Door Assemblies.

I. American National Standards Institute (ANSI):

- 1) ANSI Z97.1: Standard for Safety Glazing Materials Used in Buildings.

J. U.S. Veterans Administration:

Physical Security Design Manual for VA Facilities (VAPSDG); Life Safety Protected

Physical Security Design Manual for VA Facilities (VAPSDG); Mission Critical Facilities

Architectural Design Manual for VA Facilities (VASDM)

K. Environmental Protection Agency (EPA):

40 CFR 59(2014)National Volatile Organic Compound Emission
Standards for Consumer and Commercial Products

1.7 PERFORMANCE REQUIREMENTS:

1. ALUMINUM-FRAMED ENTRANCES AND STOREFRONTS:
 - A. When tested in accordance with ASTM E330/E330M, shapes and thickness of framing members to be sufficient to withstand a design wind load of not less than 1.4 kilopascals (30 pounds per square foot) of supported area with a deflection of not more than 1/175 times the length of the member and a safety factor of not less than 1.65 (applied to overall load failure of the unit). Provide glazing beads, moldings, and trim of not less than 1.25 mm (0.050 inch) thickness.
 - B. Fixed Framing and Glass Area Air Infiltration: When tested in accordance with ASTM E283, maximum air infiltration of 0.0017 cubic meter per minute/square meter (0.06 cubic feet per minute/square foot) of fixed area at a test pressure of 299 Pa (6.24 pounds per square foot). Submit certified test reports.
 - C. Water Penetration: No water penetration when tested in accordance with ASTM E331, at a pressure of 0.38 kPa (8 pounds per square foot) of fixed area. Submit certified test reports.

- D. Condensation Resistant Factor: Not less than 45 for fixed storefront units, and not less than 48 for doors; per AAMA 1503. Submit certified test reports.
 - E. Thermal Movement: Provide storefront systems that allow for expansion and contraction of members throughout an ambient temperature range of 67 degrees C (120 degrees F).
2. FIRE RATED ALUMINUM FRAMED ENTRANCES AND STOREFRONTS:
- 1. Steel fire-rated glazed wall and/or window system, dual aluminum cover cap format
 - a. Face widths:
 - 1) 2"
 - 2) Extruded aluminum cover caps
 - b. Duration - Windows Capable of providing a fire rating for 60minutes

PART 2 - PRODUCTS

2.1 MATERIALS:

1. ALUMINUM-FRAMED ENTRANCES AND STOREFRONTS

- A. Aluminum, ASTM B209M (B209) and B221M (B221): Basis of Design Product Trifab VG 451 by Kawneer.
 - 1. Alloy 6063 temper T5 for doors, door frames, fixed glass sidelights storefronts and transoms.
 - 2. Alloy 6061 temper T6 for guide tracks for sliding doors and other extruded structural members.
 - 3. For color anodized finish, use aluminum alloy as required to produce specified color.
- B. Fasteners:
 - 1. Aluminum: ASTM F468, Alloy 2024.
 - 2. Stainless Steel: ASTM F593, Alloy Groups 1, 2 and 3.
- C. Non-Absorptive Dielectric Tape:
 - 1. A vinyl plastic tape, 0.18 to 0.25 mm (7 - 10 mils) thick, pressure-sensitive adhesive.
- D. Bituminous Coating: ASTM D1187/D1187M; Cold-applied asphalt mastic, compounded for 0.4 mm (15 mil) dry film thickness per coat. Provide inert-type noncorrosive compound free of asbestos fibers, sulfur components, and other deleterious impurities.
- E. Sealants are to have a VOC content of 250 g/L or less when calculated according to 40 CFR 59, (EPA Method 24).

2. ALUMINUM-FRAMED FIRE RATED ENTRANCES AND STOREFRONTS:

- A. Basis of Design Product TGP -Frame System: "Fireframes® Aluminum Series" fire-rated frame system as manufactured and supplied by Technical Glass Products, 8107 Bracken Place SE, Snoqualmie, WA 98065 (800-426-0279) fax (800-451-9857) e-mail sales@fireglass.com web site <http://www.fireglass.com>
- B. Aluminum Framing System 60 min Fire Rating.

2.2 FABRICATION:

- A. Fabricate doors, of extruded aluminum sections not less than 3 mm (0.125 inch) thick. Fabricate glazing beads of aluminum not less than 1.0 mm (0.050 inch) thick.
- B. Form metal parts and fit and assemble joints, except those joints designed to accommodate movement. Seal joints to prevent leakage of both air and water.
- C. Use electrodes and method to make welds in aluminum in accordance with the recommended practice AWS D1.2/D1.2M.
 - 1. Make welds behind finished surfaces so as to cause no distortion or discoloration of the exposed side.
 - 2. Clean welded joints of welding flux and dress exposed and contact surfaces.
- D. Make provisions in doors and frames to receive the specified hardware and accessories.
 - 1. Coordinate schedule and template for hardware specified under Section 08 71 00, DOOR HARDWARE.
 - 2. Where concealed closers or other mechanisms are required, provide the necessary space, cutouts, and reinforcement for secure fastening.
- E. Fit and assemble the work at the manufacturer's plant. Mark work that cannot be permanently plant-assembled to assure proper assembly in the field.

2.3 PROTECTION OF ALUMINUM:

- A. Isolate aluminum from contact with dissimilar metals other than stainless steel, white bronze, or zinc by one of the following:
 - 1. Coat the dissimilar metal with a protective bituminous coating.
 - 2. Place caulking compound, non-absorptive tape, or gasket between the aluminum and the dissimilar metal.

3. Paint aluminum in contact with mortar, concrete and plaster, with a coat of aluminum paint primer.

2.4 FRAMES:

- A. Fabricate doors, frames, mullions, transoms, frames for fixed glass and similar members from extruded aluminum not less than 3 mm (0.125 inch) thick.
- B. Provide integral stops and glass rebates and applied snap-on type trim.
- C. Provide concealed screws, bolts and other fasteners.
- D. Secure cover boxes to frames in back of lock strike cutouts.
- E. Fabricate framework with thermal breaks in frames where insulating glass is scheduled and specified under Section 08 80 00, GLAZING.

2.5 FLUSH PANEL DOORS:

- A. Nominal 45 mm (1-3/4 inches) thick. Form from aluminum face sheets not less than 1.5 mm (0.060 inch) thick with internal impact reinforcement, laminated to the door edges and the core.
- B. Provide extruded aluminum tubular members to form the perimeter of the door. Reinforce doors internally with extruded tubular members welded in place, and extending full width of door at top, bottom, and intermediate points.
- C. Fill voids between tubular members with noncombustible mineral insulation.

2.6 REINFORCEMENT FOR BUILDERS HARDWARE:

- A. Fabricate from stainless steel plates.
 1. Hinge and pivot reinforcing: 4.55 mm (0.1793 inch) thick.
 2. Reinforcing for lock face, flush bolts, concealed holders, concealed or surface mounted closers: 2.66 mm (0.1046 inch) thick.
 3. Reinforcing for all other surface mounted hardware: 1.5 mm (0.0598 inch) thick.

2.7 FINISH:

- A. In accordance with NAAMM AMP 500 series.
- B. Fluorocarbon Finish: Three -coat finish complying with AAMA 2605 and containing not less than 50 percent PVDF or FEVE resin by weight in color coat.
 1. Color as indicated in Section 09 06 00, SCHEDULE FOR FINISHES.

PART 3 - EXECUTION

3.1 INSTALLATION:

- A. Allowable Installation Tolerances: Install work plumb and true, in alignment and in relation to lines and grades shown. Variation of 3 mm

(1/8 inch) in 2438 mm (8 feet), non-accumulative, is maximum permissible for plumb, level, warp, bow and alignment.

- B. Anchor aluminum frames to adjoining construction at heads, jambs and bottom and to steel supports, and bracing. Anchor frames with stainless steel or aluminum countersunk flathead, expansion bolts or machine screws, as applicable. Provide aluminum clips for internal connections of adjoining frame sections.
- C. Provide protection against galvanic action. Isolate dissimilar materials with bituminous coating or non-absorptive dielectric tape.
- D. Where work is installed within masonry or concrete openings, place no parts other than built-in anchors and provision for operating devices located in the floor, until after the masonry or concrete work is completed.
- E. Erection Tolerances: Install entrance and storefront systems to comply with the following maximum tolerances.
 - 1. Variation from Plane: Limit variation from plane or location shown to 32 mm in 3.65 m (1/8 inch in 12 feet); 6.3 mm (1/4 inch) over total length.
 - 2. Alignment: Where surfaces abut in line, limit offset from true alignment to 2 mm (1/16 inch). Where surfaces meet at corners, limit offset from true alignment to 8 mm (1/32 inch).
 - 3. Diagonal Measurements: Limit difference between diagonal measurements to 3 mm (1/8 inch).
- F. Install hardware specified under Section 08 71 00, DOOR HARDWARE.

3.2 ADJUSTING:

- A. After installation of entrance and storefront work is completed, adjust and lubricate operating mechanisms to ensure proper performance.

3.3 PROTECTION, CLEANING AND REPAIRING:

- A. Remove all mastic smears and other unsightly marks, and repair any damaged or disfiguration of the work. Protect the installed work against damage or abuse. Protect aluminum surfaces from contact with lime, mortar, cement, acids, plaster, and other harmful contaminants.

- - - E N D - - -

THIS PAGE INTENTIONALLY LEFT BLANK

SECTION 08 71 00 - DOOR HARDWARE

PART 1 - GENERAL

1.1 RELATED DOCUMENTS

- A. Drawings and general provisions of the Contract, including General and Supplementary Conditions and Division 1 Specification Sections, apply to this Section.

1.2 SUMMARY

- A. This Section includes commercial door hardware for the following:
 - 1. Swinging doors.
 - 2. Sliding doors.
 - 3. Other doors to the extent indicated.
- B. Door hardware includes, but is not necessarily limited to, the following:
 - 1. Mechanical door hardware.
 - 2. Electromechanical door hardware.
- C. Related Sections:
 - 1. Division 06 Section "Rough Carpentry".
 - 2. Division 08 Section "Stainless Steel Doors and Hollow Metal Frames".
 - 3. Division 08 Section "Interior Wood Doors".
 - 4. Division 08 Section "Aluminum-Framed Entrances and Storefronts".
- D. Codes and References: Comply with the version year adopted by the Authority Having Jurisdiction.
 - 1. ANSI A117.1 - Accessible and Usable Buildings and Facilities.
 - 2. ICC/IBC - International Building Code.
 - 3. NFPA 70 - National Electrical Code.
 - 4. NFPA 80 - Fire Doors and Windows.
 - 5. NFPA 101 - Life Safety Code.
 - 6. NFPA 105 - Installation of Smoke Door Assemblies.
 - 7. State Building Codes, Local Amendments.
- E. Standards: All hardware specified herein shall comply with the following industry standards:
 - 1. ANSI/BHMA Certified Product Standards - A156 Series

2. UL10C - Positive Pressure Fire Tests of Door Assemblies

1.3 SUBMITTALS

- A. Product Data: Manufacturer's product data sheets including installation details, material descriptions, dimensions of individual components and profiles, operational descriptions and finishes.
- B. Door Hardware Schedule: Prepared by or under the supervision of supplier, detailing fabrication and assembly of door hardware, as well as procedures and diagrams. Coordinate the final Door Hardware Schedule with doors, frames, and related work to ensure proper size, thickness, hand, function, and finish of door hardware.
 - 1. Format: Comply with scheduling sequence and vertical format in DHI's "Sequence and Format for the Hardware Schedule."
 - 2. Organization: Organize the Door Hardware Schedule into door hardware sets indicating complete designations of every item required for each door or opening. Organize door hardware sets in same order as in the Door Hardware Sets at the end of Part 3. Submittals that do not follow the same format and order as the Door Hardware Sets will be rejected and subject to resubmission.
 - 3. Content: Include the following information:
 - a. Type, style, function, size, label, hand, and finish of each door hardware item.
 - b. Manufacturer of each item.
 - c. Fastenings and other pertinent information.
 - d. Location of door hardware set, cross-referenced to Drawings, both on floor plans and in door and frame schedule.
 - e. Explanation of abbreviations, symbols, and codes contained in schedule.
 - f. Mounting locations for door hardware.
 - g. Door and frame sizes and materials.
 - h. Warranty information for each product.
 - 4. Submittal Sequence: Submit the final Door Hardware Schedule at earliest possible date, particularly where approval of the Door Hardware Schedule must precede fabrication of other work that is critical in the Project construction schedule. Include Product Data, Samples, Shop Drawings of other work affected by door hardware, and other information essential to the coordinated review of the Door Hardware Schedule.
- C. Shop Drawings: Details of electrified access control hardware indicating the following:
 - 1. Wiring Diagrams: Upon receipt of approved schedules, submit detailed system wiring diagrams for power, signaling, monitoring,

communication, and control of the access control system electrified hardware. Differentiate between manufacturer-installed and field-installed wiring. Include the following:

- a. Elevation diagram of each unique access controlled opening showing location and interconnection of major system components with respect to their placement in the respective door openings.
 - b. Complete (risers, point-to-point) access control system block wiring diagrams.
 - c. Wiring instructions for each electronic component scheduled herein.
 2. Electrical Coordination: Coordinate with related sections the voltages and wiring details required at electrically controlled and operated hardware openings.
- D. Keying Schedule: After a keying meeting with the owner has taken place prepare a separate keying schedule detailing final instructions. Submit the keying schedule in electronic format. Include keying system explanation, door numbers, key set symbols, hardware set numbers and special instructions. Owner must approve submitted keying schedule prior to the ordering of permanent cylinders/cores.
- E. Informational Submittals:
1. Product Test Reports: Indicating compliance with cycle testing requirements, based on evaluation of comprehensive tests performed by manufacturer and witnessed by a qualified independent testing agency.
- F. Operating and Maintenance Manuals: Provide manufacturers operating and maintenance manuals for each item comprising the complete door hardware installation in quantity as required in Division 01, Closeout Submittals.
- 1.4 QUALITY ASSURANCE
- A. Manufacturers Qualifications: Engage qualified manufacturers with a minimum 5 years of documented experience in producing hardware and equipment similar to that indicated for this Project and that have a proven record of successful in-service performance.
 - B. Installer Qualifications: A minimum 3 years documented experience installing both standard and electrified door hardware similar in material, design, and extent to that indicated for this Project and whose work has resulted in construction with a record of successful in-service performance.
 - C. Door Hardware Supplier Qualifications: Experienced commercial door hardware distributors with a minimum 5 years documented experience supplying both mechanical and electromechanical hardware installations comparable in material, design, and extent to that indicated for this

Project. Supplier recognized as a factory direct distributor by the manufacturers of the primary materials with a warehousing facility in Project's vicinity. Supplier to have on staff a certified Architectural Hardware Consultant (AHC) available during the course of the Work to consult with Contractor, Architect, and Owner concerning both standard and electromechanical door hardware and keying.

- D. Source Limitations: Obtain each type and variety of door hardware specified in this section from a single source unless otherwise indicated.
 - 1. Electrified modifications or enhancements made to a source manufacturer's product line by a secondary or third party source will not be accepted.
 - 2. Provide electromechanical door hardware from the same manufacturer as mechanical door hardware, unless otherwise indicated.
- E. Each unit to bear third party permanent label demonstrating compliance with the referenced standards.
- F. Keying Conference: Conduct conference to comply with requirements in Division 01 Section "Project Meetings." Keying conference to incorporate the following criteria into the final keying schedule document:
 - 1. Function of building, purpose of each area and degree of security required.
 - 2. Plans for existing and future key system expansion.
 - 3. Requirements for key control storage and software.
 - 4. Installation of permanent keys, cylinder cores and software.
 - 5. Address and requirements for delivery of keys.
- G. Pre-Submittal Conference: Conduct coordination conference in compliance with requirements in Division 01 Section "Project Meetings" with attendance by representatives of Supplier(s), Installer(s), and Contractor(s) to review proper methods and the procedures for receiving, handling, and installing door hardware.
 - 1. Prior to installation of door hardware, conduct a project specific training meeting to instruct the installing contractors' personnel on the proper installation and adjustment of their respective products. Product training to be attended by installers of door hardware (including electromechanical hardware) for aluminum, hollow metal and wood doors. Training will include the use of installation manuals, hardware schedules, templates and physical product samples as required.
 - 2. Inspect and discuss electrical roughing-in, power supply connections, and other preparatory work performed by other trades.
 - 3. Review sequence of operation narratives for each unique access controlled opening.

4. Review and finalize construction schedule and verify availability of materials.
5. Review the required inspecting, testing, commissioning, and demonstration procedures

H. At completion of installation, provide written documentation that components were applied to manufacturer's instructions and recommendations and according to approved schedule.

1.5 DELIVERY, STORAGE, AND HANDLING

- A. Inventory door hardware on receipt and provide secure lock-up and shelving for door hardware delivered to Project site. Do not store electronic access control hardware, software or accessories at Project site without prior authorization.
- B. Tag each item or package separately with identification related to the final Door Hardware Schedule, and include basic installation instructions with each item or package.
- C. Deliver, as applicable, permanent keys, cylinders, cores, access control credentials, software and related accessories directly to Owner via registered mail or overnight package service. Instructions for delivery to the Owner shall be established at the "Keying Conference".

1.6 COORDINATION

- A. Templates: Obtain and distribute to the parties involved templates for doors, frames, and other work specified to be factory prepared for installing standard and electrified hardware. Check Shop Drawings of other work to confirm that adequate provisions are made for locating and installing hardware to comply with indicated requirements.
- B. Door Hardware and Electrical Connections: Coordinate the layout and installation of scheduled electrified door hardware and related access control equipment with required connections to source power junction boxes, low voltage power supplies, detection and monitoring hardware, and fire and detection alarm systems.
- C. Door and Frame Preparation: Doors and corresponding frames are to be prepared, reinforced and pre-wired (if applicable) to receive the installation of the specified electrified, monitoring, signaling and access control system hardware without additional in-field modifications.

1.7 WARRANTY

- A. General Warranty: Reference Division 01, General Requirements. Special warranties specified in this Article shall not deprive Owner of other rights Owner may have under other provisions of the Contract Documents

and shall be in addition to, and run concurrent with, other warranties made by Contractor under requirements of the Contract Documents.

- B. Warranty Period: Written warranty, executed by manufacturer(s), agreeing to repair or replace components of standard and electrified door hardware that fails in materials or workmanship within specified warranty period after final acceptance by the Owner. Failures include, but are not limited to, the following:
1. Structural failures including excessive deflection, cracking, or breakage.
 2. Faulty operation of the hardware.
 3. Deterioration of metals, metal finishes, and other materials beyond normal weathering.
 4. Electrical component defects and failures within the systems operation.
- C. Standard Warranty Period: One year from date of Substantial Completion, unless otherwise indicated.
- D. Special Warranty Periods:
1. Ten years for mortise locks and latches.
 2. Five years for exit hardware.
 3. Twenty five years for manual surface door closer bodies.
 4. Two years for electromechanical door hardware.

1.8 MAINTENANCE SERVICE

- A. Maintenance Tools and Instructions: Furnish a complete set of specialized tools and maintenance instructions as needed for Owner's continued adjustment, maintenance, and removal and replacement of door hardware.

PART 2 - PRODUCTS

2.1 SCHEDULED DOOR HARDWARE

- A. General: Provide door hardware for each door to comply with requirements in Door Hardware Sets and each referenced section that products are to be supplied under.
- B. Designations: Requirements for quantity, item, size, finish or color, grade, function, and other distinctive qualities of each type of door hardware are indicated in the Door Hardware Sets at the end of Part 3. Products are identified by using door hardware designations, as follows:
- C. Named Manufacturer's Products: Product designation and manufacturer are listed for each door hardware type required for the purpose of

establishing requirements. Manufacturers' names are abbreviated in the Door Hardware Schedule.

- D. Substitutions: Requests for substitution and product approval for inclusive mechanical and electromechanical door hardware in compliance with the specifications must be submitted in writing and in accordance with the procedures and time frames outlined in Division 01, Substitution Procedures. Approval of requests is at the discretion of the architect, owner, and their designated consultants.

2.2 HANGING DEVICES

- A. Hinges: ANSI/BHMA A156.1 certified butt hinges with number of hinge knuckles as specified in the Door Hardware Sets.

1. Quantity: Provide the following hinge quantity, unless otherwise indicated:
 - a. Two Hinges: For doors with heights up to 60 inches.
 - b. Three Hinges: For doors with heights 61 to 90 inches.
 - c. Four Hinges: For doors with heights 91 to 120 inches.
 - d. For doors with heights more than 120 inches, provide 4 hinges, plus 1 hinge for every 30 inches of door height greater than 120 inches.
2. Hinge Size: Provide the following, unless otherwise indicated, with hinge widths sized for door thickness and clearances required:
 - a. Widths up to 3'0": 4-1/2" standard or heavy weight as specified.
 - b. Sizes from 3'1" to 4'0": 5" standard or heavy weight as specified.
3. Hinge Weight and Base Material: Unless otherwise indicated, provide the following:
 - a. Interior Doors: Standard weight, steel, ball bearing or oil impregnated bearing hinges unless Hardware Sets indicate heavy weight.
4. Hinge Options: Comply with the following where indicated in the Hardware Sets or on Drawings:
 - a. Non-removable Pins: Provide set screw in hinge barrel that, when tightened into a groove in hinge pin, prevents removal of pin while door is closed; for the all out-swinging lockable doors.
5. Acceptable Manufacturers:
 - a. Bommer Industries (BO).

- b. Lawrence Brothers (LA).
- c. McKinney Products (MK).

B. Sliding and Folding Door Hardware: Hardware is to be of type and design as specified and should comply with ANSI/BHMA A156.14.

- 1. Sliding Bi-Passing Pocket Door Hardware: Provide complete sets consisting of track, hangers, stops, bumpers, floor channel, guides, and accessories indicated.
- 2. Acceptable Manufacturers:
 - a. Hafele Manufacturing (HF).
 - b. Johnson Hardware (JO).
 - c. Pemko Manufacturing (PE).

2.3 DOOR OPERATING TRIM

A. Door Push Plates and Pulls: ANS/BHMA A156.6 certified door pushes and pulls of type and design specified in the Hardware Sets. Coordinate and provide proper width and height as required where conflicting hardware dictates.

- 1. Push/Pull Plates: Minimum .050 inch thick, size as indicated in hardware sets, with beveled edges, secured with exposed screws unless otherwise indicated.
- 2. Fasteners: Provide manufacturer's designated fastener type as indicated in Hardware Sets.
- 3. Acceptable Manufacturers:
 - a. Hiawatha, Inc. (HI).
 - b. Rockwood Manufacturing (RO).
 - c. Trimco (TC).

B. Locking Pull System: Post-mount style door pulls with integrated deadbolt locking system in type and design as specified in the Hardware Sets. Pulls available in multiple head, floor, or combination locking options, with outside keyed rim cylinder operation and inside turn piece activation. Mounting applications for aluminum, glass, steel and wood doors, with customized sizing and configuration options. Pull finishes include brass, bronze, and stainless steel.

- 1. Acceptable Manufacturers:
 - a. Blumcraft (BL) - Locking Ladder Series.
 - b. Dorma Products (DO) - Locking Ladder Series.
 - c. Rockwood Manufacturing (RO) - LP Series.

2.4 CYLINDERS AND KEYING

- A. General: Cylinder manufacturer to have minimum (10) years experience designing secured master key systems and have on record a published security keying system policy.
- B. Source Limitations: Obtain each type of keyed permanent core and keys from the same source manufacturer.
 - 1. Acceptable Manufacturers:
 - a. Medeco (MC).
- C. Cylinders: Original manufacturer cylinders complying with the following:
 - 1. Mortise Type: Threaded cylinders with rings and cams to suit hardware application.
 - 2. Rim Type: Cylinders with back plate, flat-type vertical or horizontal tailpiece, and raised trim ring.
 - 3. Mortise and rim cylinder collars to be solid and recessed to allow the cylinder face to be flush and be free spinning with matching finishes.
 - 4. Keyway: Manufacturers Restricted Keyway.
- D. Permanent Cores: Manufacturer's standard; finish face to match lockset; complying with the following:
 - 1. Interchangeable Cores: Core insert, removable by use of a special key; usable with other manufacturers' cylinders.
- E. Patented Cylinders: ANSI/BHMA A156.5, Grade 1, certified patented cylinders employing a utility patented and restricted keyway requiring the use of a patented key. Cylinders are to be protected from unauthorized manufacture and distribution by manufacturer's United States patents. Cylinders are to be factory keyed with owner having the ability for on-site original key cutting.
 - 1. Acceptable Manufacturers:
 - a. Medeco (MC) - X4 Series.
 - b. To Meet Owners Requirements.
- F. Keying System: Each type of lock and cylinders to be factory keyed.
 - 1. Conduct specified "Keying Conference" to define and document keying system instructions and requirements.
 - 2. Furnish factory cut, nickel-silver large bow permanently inscribed with a visual key control number as directed by Owner.
 - 3. New System: Key locks to a new key system as directed by the Owner.

G. Key Quantity: Provide the following minimum number of keys:

1. Change Keys per Cylinder: Three (3) each.
2. Master Keys (per Master Key Level/Group): Five (5) each.
3. Construction Keys: Ten (10) each.
4. Construction Control Keys: Two (2) each.
5. Permanent Control Keys: Two (2) each.
6. Key Blanks: One Hundred (100) each.

H. Construction Keying: Provide temporary keyed brass construction cores.

I. Key Registration List (Bitting List):

1. Provide keying transcript list to Owner's representative in the proper format for importing into key control software.
2. Provide transcript list in writing or electronic file as directed by the Owner.

J. Key Control Cabinet: Provide a key control system including envelopes, labels, and tags with self-locking key clips, receipt forms, 3-way visible card index, temporary markers, permanent markers, and standard metal cabinet. Key control cabinet shall have expansion capacity of 150% of the number of locks required for the project.

1. Acceptable Manufacturers:

- a. Lund Equipment (LU).
- b. MMF Industries (MM).
- c. Telkee (TK).

K. Key Control Software: Provide one network version of "Key Wizard" branded key management software package that includes one year of technical support and upgrades to software at no charge. Provide factory key system formatted for importing into "Key Wizard" software.

2.5 MECHANICAL LOCKS AND LATCHING DEVICES

A. Mortise Locksets, Grade 1 (Heavy Duty): ANSI/BHMA A156.13, Series 1000, Operational Grade 1 certified. Locksets are to be manufactured with a corrosion resistant steel case and be field-reversible for handing without disassembly of the lock body.

1. Acceptable Manufacturers:

- a. Corbin Russwin Hardware (RU) - ML2000 Series.
- b. Sargent Manufacturing (SA) - 8200 Series.
- c. Yale Locks and Hardware (YA) - 8800FL Series.

2.6 AUXILIARY LOCKS

- A. Cylindrical Deadlocks: ANSI/BHMA A156.5, Grade 1, cylindrical type deadlocks to fit standard ANSI 161 preparation and 1 3/8" to 1 3/4" thickness doors. Provide tapered collars to resist vandalism and 1" throw solid steel bolt with hardened steel roller pins. Deadlocks to be products of the same source manufacturer and keyway as other locksets.

1. Acceptable Manufacturers:

- a. Corbin Russwin Hardware (RU) - DL3000 Series.
- b. Sargent Manufacturing (SA) - 480 Series.
- c. Yale Locks and Hardware (YA) - D100 Series.

2.7 LOCK AND LATCH STRIKES

- A. Strikes: Provide manufacturer's standard strike with strike box for each latch or lock bolt, with curved lip extended to protect frame, finished to match door hardware set, unless otherwise indicated, and as follows:

- 1. Flat-Lip Strikes: For locks with three-piece antifriction latchbolts, as recommended by manufacturer.
- 2. Extra-Long-Lip Strikes: For locks used on frames with applied wood casing trim.
- 3. Aluminum-Frame Strike Box: Provide manufacturer's special strike box fabricated for aluminum framing.

B. Standards: Comply with the following:

- 1. Strikes for Mortise Locks and Latches: BHMA A156.13.
- 2. Strikes for Auxiliary Deadlocks: BHMA A156.5.
- 3. Dustproof Strikes: BHMA A156.16.

2.8 CONVENTIONAL EXIT DEVICES

- A. General Requirements: All exit devices specified herein shall meet or exceed the following criteria:

- 1. At doors not requiring a fire rating, provide devices complying with NFPA 101 and listed and labeled for "Panic Hardware" according to UL305. Provide proper fasteners as required by manufacturer including sex nuts and bolts at openings specified in the Hardware Sets.
- 2. Where exit devices are required on fire rated doors, provide devices complying with NFPA 80 and with UL labeling indicating "Fire Exit Hardware". Provide devices with the proper fasteners for installation as tested and listed by UL. Consult

manufacturer's catalog and template book for specific requirements.

3. Except on fire rated doors, provide exit devices with hex key dogging device to hold the pushbar and latch in a retracted position. Provide optional keyed cylinder dogging on devices where specified in Hardware Sets.
 4. Devices must fit flat against the door face with no gap that permits unauthorized dogging of the push bar. The addition of filler strips is required in any case where the door light extends behind the device as in a full glass configuration.
 5. Lever Operating Trim: Where exit devices require lever trim, furnish manufacturer's heavy duty escutcheon trim with threaded studs for thru-bolts.
 - a. Lock Trim Design: As indicated in Hardware Sets, provide finishes and designs to match that of the specified locksets.
 - b. Where function of exit device requires a cylinder, provide a cylinder (Rim or Mortise) as specified in Hardware Sets.
 6. Narrow Stile Applications: At doors constructed with narrow stiles, or as specified in Hardware Sets, provide devices designed for maximum 2" wide stiles.
 7. Rail Sizing: Provide exit device rails factory sized for proper door width application.
- B. Conventional Push Rail Exit Devices (Heavy Duty): ANSI/BHMA A156.3, Grade 1 certified panic and fire exit hardware devices furnished in the functions specified in the Hardware Sets. Exit device latch to be stainless steel, pullman type, with deadlock feature.
1. Acceptable Manufacturers:
 - a. Corbin Russwin Hardware (RU) - ED4000 Series.
 - b. Sargent Manufacturing (SA) - 80 Series.
 - c. Von Duprin (VD) - 35A Series.

2.9 DOOR CLOSERS

- A. All door closers specified herein shall meet or exceed the following criteria:
1. General: Door closers to be from one manufacturer, matching in design and style, with the same type door preparations and templates regardless of application or spring size. Closers to be non-handed with full sized covers including installation and adjusting information on inside of cover.

2. Standards: Closers to comply with UL-10C for Positive Pressure Fire Test and be U.L. listed for use of fire rated doors.
 3. Cycle Testing: Provide closers which have surpassed 15 million cycles in a test witnessed and verified by UL.
 4. Size of Units: Comply with manufacturer's written recommendations for sizing of door closers depending on size of door, exposure to weather, and anticipated frequency of use. Where closers are indicated for doors required to be accessible to the physically handicapped, provide units complying with ANSI ICC/A117.1.
 5. Closer Arms: Provide heavy duty, forged steel closer arms unless otherwise indicated in Hardware Sets.
 6. Closers shall not be installed on exterior or corridor side of doors; where possible install closers on door for optimum aesthetics.
 7. Closer Accessories: Provide door closer accessories including custom templates, special mounting brackets, spacers and drop plates, and through-bolt and security type fasteners as required for proper installation.
- B. Door Closers, Surface Mounted (Heavy Duty): ANSI/BHMA A156.4, Grade 1 surface mounted, heavy duty door closers with complete spring power adjustment, sizes 1 thru 6; and fully operational adjustable according to door size, frequency of use, and opening force. Closers to be rack and pinion type, one piece cast iron or aluminum alloy body construction, with adjustable backcheck and separate non-critical valves for closing sweep and latch speed control. Provide non-handed units standard.
1. Acceptable Manufacturers:
 - a. Corbin Russwin Hardware (RU) - DC6000 Series.
 - b. Sargent Manufacturing (SA) - 351 Series.
 - c. Norton Door Controls (NO) - 7500 Series.
- C. Closer Holder Release Devices: ANSI A156.15 certified closer holder release devices designed to hold open fire or smoke rated doors until interruption of signal from fire alarm, smoke detector or remote release switch. . Pull side, push side, or double egress mounting applications available with non-handed track and closer body and dual voltage input (24V/120V). Voltage to be 24VDC unless otherwise specified. Where optional detector is required, provide integral photo electric type with LED indicator. Auxiliary door stops are required at hold open point.
1. Acceptable Manufacturers:

- a. Corbin Russwin (RU) DC62900 Series.
- b. Norton Door Controls (NO) - 7700PT Series.
- c. Sargent Manufacturing (SA) -351 EHT Series.

2.10 ARCHITECTURAL TRIM

A. Door Protective Trim

1. General: Door protective trim units to be of type and design as specified below or in the Hardware Sets.
2. Size: Fabricate protection plates (kick, armor, or mop) not more than 2" less than door width (LDW) on stop side of single doors and 1" LDW on stop side of pairs of doors, and not more than 1" less than door width on pull side. Coordinate and provide proper width and height as required where conflicting hardware dictates. Height to be as specified in the Hardware Sets.
3. Protection Plates: ANSI/BHMA A156.6 certified protection plates (kick, armor, or mop), fabricated from the following:
 - a. Stainless Steel: 300 grade, .050-inch thick.
4. Options and fasteners: Provide manufacturer's designated fastener type as specified in the Hardware Sets. Provide countersunk screw holes.
5. Acceptable Manufacturers:
 - a. Hiawatha, Inc. (HI).
 - b. Rockwood Manufacturing (RO).
 - c. Trimco (TR).

2.11 DOOR STOPS AND HOLDERS

- A. General: Door stops and holders to be of type and design as specified below or in the Hardware Sets.
- B. Door Stops and Bumpers: ANSI/BHMA A156.16, Grade 1 certified door stops and wall bumpers. Provide wall bumpers, either convex or concave types with anchorage as indicated, unless floor or other types of door stops are specified in Hardware Sets. Do not mount floor stops where they will impede traffic. Where floor or wall bumpers are not appropriate, provide overhead type stops and holders.
 1. Acceptable Manufacturers:
 - a. Door Controls International (DC).
 - b. Rockwood Manufacturing (RO).
 - c. Trimco (TC).

2.12 FABRICATION

- A. Fasteners: Provide door hardware manufactured to comply with published templates generally prepared for machine, wood, and sheet metal screws. Provide screws according to manufacturers recognized installation standards for application intended.

2.13 FINISHES

- A. Standard: Designations used in the Hardware Sets and elsewhere indicate hardware finishes complying with ANSI/BHMA A156.18, including coordination with traditional U.S. finishes indicated by certain manufacturers for their products.
- B. Provide quality of finish, including thickness of plating or coating (if any), composition, hardness, and other qualities complying with manufacturer's standards, but in no case less than specified by referenced standards for the applicable units of hardware.
- C. Protect mechanical finishes on exposed surfaces from damage by applying a strippable, temporary protective covering before shipping.

PART 3 - EXECUTION

3.1 EXAMINATION

- A. Examine scheduled openings, with Installer present, for compliance with requirements for installation tolerances, labeled fire door assembly construction, wall and floor construction, and other conditions affecting performance.
- B. Notify architect of any discrepancies or conflicts between the door schedule, door types, drawings and scheduled hardware. Proceed only after such discrepancies or conflicts have been resolved in writing.

3.2 PREPARATION

- A. Hollow Metal Doors and Frames: Comply with ANSI/DHI A115 series.
- B. Wood Doors: Comply with ANSI/DHI A115-W series.

3.3 INSTALLATION

- A. Install each item of mechanical and electromechanical hardware and access control equipment to comply with manufacturer's written instructions and according to specifications.
 - 1. Installers are to be trained and certified by the manufacturer on the proper installation and adjustment of fire, life safety, and

security products including: hanging devices; locking devices; closing devices; and seals.

- B. Mounting Heights: Mount door hardware units at heights indicated in following applicable publications, unless specifically indicated or required to comply with governing regulations:
1. Standard Steel Doors and Frames: DHI's "Recommended Locations for Architectural Hardware for Standard Steel Doors and Frames."
 2. Wood Doors: DHI WDHS.3, "Recommended Locations for Architectural Hardware for Wood Flush Doors."
 3. Where indicated to comply with accessibility requirements, comply with ANSI A117.1 "Accessibility Guidelines for Buildings and Facilities."
 4. Provide blocking in drywall partitions where wall stops or other wall mounted hardware is located.
- C. Retrofitting: Install door hardware to comply with manufacturer's published templates and written instructions. Where cutting and fitting are required to install door hardware onto or into surfaces that are later to be painted or finished in another way, coordinate removal, storage, and reinstallation of surface protective trim units with finishing work specified in Division 9 Sections. Do not install surface-mounted items until finishes have been completed on substrates involved.
- D. Storage: Provide a secure lock up for hardware delivered to the project but not yet installed. Control the handling and installation of hardware items so that the completion of the work will not be delayed by hardware losses before and after installation.

3.4 FIELD QUALITY CONTROL

- A. Field Inspection: Supplier will perform a final inspection of installed door hardware and state in report whether work complies with or deviates from requirements, including whether door hardware is properly installed, operating and adjusted.

3.5 ADJUSTING

- A. Initial Adjustment: Adjust and check each operating item of door hardware and each door to ensure proper operation or function of every unit. Replace units that cannot be adjusted to operate as intended. Adjust door control devices to compensate for final operation of heating and ventilating equipment and to comply with referenced accessibility requirements.

3.6 CLEANING AND PROTECTION

- A. Protect all hardware stored on construction site in a covered and dry place. Protect exposed hardware installed on doors during the

construction phase. Install any and all hardware at the latest possible time frame.

- B. Clean adjacent surfaces soiled by door hardware installation.
- C. Clean operating items as necessary to restore proper finish. Provide final protection and maintain conditions that ensure door hardware is without damage or deterioration at time of owner occupancy.

3.7 DEMONSTRATION

- A. Instruct Owner's maintenance personnel to adjust, operate, and maintain mechanical and electromechanical door hardware.

3.8 DOOR HARDWARE SETS

- A. The hardware sets represent the design intent and direction of the owner and architect. They are a guideline only and should not be considered a detailed hardware schedule. Discrepancies, conflicting hardware and missing items should be brought to the attention of the architect with corrections made prior to the bidding process. Omitted items not included in a hardware set should be scheduled with the appropriate additional hardware required for proper application and functionality.

Set: 1 - Existing Door

Doors: GE142, GE146P, GE146Q

Existing door and frame to remain
All hardware existing to remain

Set: 2 - Cooler/Eliason Door

Doors: GE146A, GE146M, GE146N

All hardware furnished by door manufacturer

Set: 3 - Glass Bi Parting Door

Doors: GE146E

2 Track System	W80/6 6'6"	PE
2 Locking Pull	LP3301FHD x 82" x less cylinder	US32D RO
2 Rim Cylinder	3040-178 x temporary core x CMK	626 RU
2 Permanent Core	X4 x 7 pin x MK	US26D MC

Set: 4 - Kitchen/Servery

Doors: GE146F, GE146K, GE146L

3 Hinge	T4A3786 4-1/2" x 4-1/2"	US26D	MK
1 Deadlock	DL3213 x temporary core x CMK	626	RU
1 Permanent Core	X4 x 7 pin x MK	US26D	MC
1 Combination Push/Pull	92 4 x 15-3/4	US32D	RO
1 Pull Plate	110 x 70C 4 x 16	US32D	RO
1 Closer	DC6200	689	RU
1 Kickplate	K1050 8" x 2" LDW 4BE CSK	US32D	RO
1 Mop Plate	K1050 4" x 1" LDW 4BE CSK	US32D	RO
1 Wall Stop	406	US32D	RO
1 Door Stop	481	US26D	RO
(For door 146L only)			
3 Silencer	608		RO

Set: 5 - Janitor

Doors: GE146H

3 Hinge	TA2714 4-1/2" x 4-1/2"	US26D	MK
1 Storeroom Lockset	ML2057 PSA x temporary core xCMK	626	RU
1 Permanent Core	X4 x 7 pin x MK	US26D	MC
1 Kickplate	K1050 8" x 2" LDW 4BE CSK	US32D	RO
1 Mop Plate	K1050 4" x 1" LDW 4BE CSK	US32D	RO
1 Wall Stop	406	US32D	RO
3 Silencer	608		RO

Set: 6 - Storage

Doors: GE146J

3 Hinge	TA2714 4-1/2" x 4-1/2" NRP	US26D	MK
1 Storeroom Lockset	ML2057 PSA x temporary core xCMK	626	RU
1 Permanent Core	X4 x 7 pin x MK	US26D	MC
1 Mop Plate	K1050 4" x 1" LDW 4BE CSK	US32D	RO
1 Wall Stop	406	US32D	RO
3 Silencer	608		RO

Set: 7 - Dining

Doors: GE146X

6 Hinge	T4A3786 4-1/2" x 4-1/2" NRP	US26D	MK
1 Exit Device	ED4800 x PR855 x temporary corex	630	RU
	M52 x M110 x CMK		
1 Exit Device	ED4800 x PR850 x temporary corex	630	RU
	M52 x M110 x CMK		
3 Permanent Core	X4 x 7 pin x MK	US26D	MC

2 Electromechanical Closer	DC62940 x ET x 24VDC	689	RU
2 Mounting Plate	597F58	689	RU
2 Wall Stop	406	US32D	RO

Set: 8 - Dining

Doors: GE146Y

3 Hinge	T4A3786 4-1/2" x 4-1/2" NRP	US26D	MK
1 Exit Device	ED4200 x PR855 x temporary core	x630	RU
	M52 x M110 x CMK		
2 Permanent Core	X4 x 7 pin x MK	US26D	MC
1 Electromechanical Closer	DC62940 x ET x 24VDC	689	RU
1 Mounting Plate	597F58	689	RU
1 Wall Stop	406	US32D	RO

--END--

THIS PAGE INTENTIONALLY LEFT BLANK

SECTION 08 80 00
GLAZING

PART 1 - GENERAL

1.1 DESCRIPTION:

- A. This section specifies the following:
 - 1. Glass.
 - 2. Fire Rated Glazing
 - 3. Glazing materials and accessories for both factory and field glazed assemblies.

1.2 RELATED WORK:

- A. Sustainable Design Requirements: Section 01 81 13, SUSTAINABLE DESIGN REQUIREMENTS.

1.3 LABELS:

- A. Temporary labels:
 - 1. Provide temporary label on each light of glass identifying manufacturer or brand and glass type, quality and nominal thickness.
 - 2. Temporary labels are to remain intact until glass is approved by Contracting Officer Representative (COR).
- B. Permanent labels:
 - 1. Locate in corner for each pane.
 - 2. Label in accordance with ANSI Z97.1 and SGCC label requirements.
 - a. Tempered glass.
 - b. Laminated glass or have certificate for panes without permanent label.
 - c. 1 Hour Fire Rated glass or have certificate for panes without permanent label.

1.4 PERFORMANCE REQUIREMENTS:

- A. General: Design glazing system consistent with guidance and practices presented in the GANA Glazing Manual, GANA Laminated Glazing Manual, and GANA Sealant Manual, as applicable to project. Installed glazing is to withstand applied loads, thermal stresses, thermal movements, building movements, permitted tolerances, and combinations of these conditions without failure, including loss or glass breakage attributable to defective manufacture, fabrication, or installation; failure of sealants or gaskets to remain watertight and airtight; deterioration of glazing materials; unsafe engagement of the framing

system; deflections beyond specified limits; or other defects in construction.

1.5 SUBMITTALS:

- A. In accordance with Section 01 33 23, SHOP DRAWINGS, PRODUCT DATA, AND SAMPLES.
- B. Sustainable Design Submittals, as described below:
 - 1. Volatile organic compounds per volume as specified in PART 2 - PRODUCTS.
- C. Manufacturer's Certificates:
 - 1. Certificate stating that fire-protection and fire-resistive glazing units meet code requirements for fire-resistance-rated assembly and applicable safety glazing requirements.
 - 2. Certificate on solar heat gain coefficient when value is specified.
 - 3. Certificate on "R" value when value is specified.
- D. Manufacturer Warranty.
- E. Manufacturer's Literature and Data:
 - 1. Glass, each kind required.
 - 2. Transparent (one-way vision glass) mirrors.
 - 3. Elastic compound for metal sash glazing.
 - 4. Putty, for wood sash glazing.
 - 5. Glazing cushion.
 - 6. Sealing compound.
- F. Samples:
 - 1. Size: 305 mm by 305 mm (12 inches by 12 inches).
- G. Preconstruction Adhesion and Compatibility Test Report: Submit glazing sealant manufacturer's test report indicating glazing sealants were tested for adhesion to glass and glazing channel substrates and for compatibility with glass and other glazing materials.

1.6 DELIVERY, STORAGE AND HANDLING:

- A. Delivery: Schedule delivery to coincide with glazing schedules so minimum handling of crates is required. Do not open crates except as required for inspection for shipping damage.
- B. Storage: Store cases according to printed instructions on case, in areas least subject to traffic or falling objects. Keep storage area clean and dry.

C. Handling: Unpack cases following printed instructions on case. Stack individual windows on edge leaned slightly against upright supports with separators between each.

1.7 PROJECT CONDITIONS:

Field Measurements: Field measure openings before ordering tempered glass products to assume for proper fit of field measured products.

1.8 WARRANTY:

- A. Construction Warranty: Comply with the FAR clause 52.246-21 "Warranty of Construction".
- B. Manufacturer Warranty: Manufacturer shall warranty their glazing from the date of installation and final acceptance by the Government as follows. Submit manufacturer warranty.
 - 1. Laminated glass units to remain laminated for five (5) years.

1.9 APPLICABLE PUBLICATIONS:

- A. Publications listed below form a part of this specification to extent referenced. Publications are referenced in text by basic designation only.
- B. American Architectural Manufacturers Association (AAMA):
 - 800.....Test Methods for Sealants
 - 810.1-77.....Expanded Cellular Glazing Tape
- C. American National Standards Institute (ANSI):
 - Z97.1-14.....Safety Glazing Material Used in
Building - Safety Performance Specifications
and Methods of Test
- D. American Society of Civil Engineers (ASCE):
 - 7-10.....Wind Load Provisions
- E. ASTM International (ASTM):
 - C542-05(R2011).....Lock-Strip Gaskets
 - C716-06.....Installing Lock-Strip Gaskets and Infill
Glazing Materials
 - C794-10.....Adhesion-in-Peel of Elastomeric Joint Sealants
 - C864-05(R2011).....Dense Elastomeric Compression Seal Gaskets,
Setting Blocks, and Spacers
 - C920-14a.....Elastomeric Joint Sealants

C964-07(R2012).....Standard Guide for Lock-Strip Gasket Glazing
C1036-11(R2012).....Flat Glass
C1048-12.....Heat-Treated Flat Glass-Kind HS, Kind FT Coated
and Uncoated Glass.
C1172-14.....Laminated Architectural Flat Glass
C1349-10.....Standard Specification for Architectural Flat
Glass Clad Polycarbonate
C1376-10.....Pyrolytic and Vacuum Deposition Coatings on
Flat Glass
D635-10.....Rate of Burning and/or Extent and Time of
Burning of Self-Supporting Plastic in a
Horizontal Position
D4802-10.....Poly (Methyl Methacrylate) Acrylic Plastic
Sheet
E84-14.....Surface Burning Characteristics of Building
Materials
E119-14.....Standard Test Methods for Fire Test of Building
Construction and Material
E1300-12a.....Load Resistance of Glass in Buildings
E1886-13a.....Standard Test Method for Performance of
Exterior Windows, Curtain Walls, Doors, and
Impact Protective Systems Impacted by
Missile(s) and Exposed to Cyclic Pressure
Differentials
E1996-14a.....Standard Specification for Performance of
Exterior Windows, Curtain Walls, Doors, and
Impact Protective Systems Impacted by Windborne
Debris in Hurricanes
E2141-12.....Test Methods for Assessing the Durability of
Absorptive Electrochromic Coatings on Sealed
Insulating Glass Units
E2190-10.....Insulating Glass Unit
E2240-06.....Test Method for Assessing the Current-Voltage
Cycling Stability at 90 Degree C (194 Degree F)
of Absorptive Electrochromic Coatings on Sealed
Insulating Glass Units

- E2241-06.....Test Method for Assessing the Current-Voltage
Cycling Stability at Room Temperature of
Absorptive Electrochromic Coatings on Sealed
Insulating Glass Units
- E2354-10.....Assessing the Durability of Absorptive
Electrochromic Coatings within Sealed
Insulating Glass Units
- E2355-10.....Test Method for Measuring the Visible Light
Transmission Uniformity of an Absorptive
Electrochromic Coating on a Glazing Surface
- F1233-08.....Standard Test Method for Security Glazing
Materials and Systems
- F1642-12.....Test Method for Glazing and Glazing Systems
Subject to Airblast Loadings
- E. Code of Federal Regulations (CFR):
- 16 CFR 1201-10.....Safety Standard for Architectural Glazing
Materials
- F. Glass Association of North America (GANA):
- 2010 Edition.....GANA Glazing Manual
- 2008 Edition.....GANA Sealant Manual
- 2009 Edition.....GANA Laminated Glazing Reference Manual
- 2010 Edition.....GANA Protective Glazing Reference Manual
- G. International Code Council (ICC):
- IBC.....International Building Code
- H. Insulating Glass Certification Council (IGCC)
- I. Insulating Glass Manufacturer Alliance (IGMA):
- TB-3001-13.....Guidelines for Sloped Glazing
- TM-3000.....North American Glazing Guidelines for Sealed
Insulating Glass Units for Commercial and
Residential Use
- J. Intertek Testing Services - Warnock Hersey (ITS-WHI)
- K. National Fire Protection Association (NFPA):
- 80-13.....Fire Doors and Windows
- 252-12.....Fire Tests of Door Assemblies
- 257-12.....Standard on Fire Test for Window and Glass
Block Assemblies
- L. National Fenestration Rating Council (NFRC)

- M. Safety Glazing Certification Council (SGCC) 2012:
Certified Products Directory (Issued Semi-Annually).
- N. Underwriters Laboratories, Inc. (UL):
9-08(R2009).....Fire Tests of Window Assemblies
263-14.....Fire Tests of Building Construction and
Materials
752-11.....Bullet-Resisting Equipment.
- O. Unified Facilities Criteria (UFC):
4-010-01-03(R2007).....DOD Minimum Antiterrorism Standards for
Buildings
- P. U.S. Veterans Administration:
Physical Security Design Manual for VA Facilities (VAPSDG); Life Safety
Protected
Physical Security Design Manual for VA Facilities (VAPSDG); Mission
Critical Facilities
Architectural Design Manual for VA Facilities (VASDM)
- Q. Environmental Protection Agency (EPA):
40 CFR 59(2014).....National Volatile Organic Compound Emission
Standards for Consumer and Commercial Products
- R. National Fire Protection Association (NFPA):
1) NFPA 80: Standard for Fire Doors and Fire Windows.
2) NFPA 251: Standard Methods of Tests of Fire Endurance of
Building Construction and Materials.
3) NFPA 252: Standard Methods of Fire Tests of Door
Assemblies.
4) NFPA 257: Standard on Fire Test for Window and Glass Block
Assemblies.
- S. Underwriters Laboratories, Inc. (UL):
5) UL 9: Fire Tests of Window Assemblies.
6) UL 10B: Fire Tests of Door Assemblies.
7) UL 10C: Positive Pressure Fire Tests of Door Assemblies.
- T. American National Standards Institute (ANSI):
8) ANSI Z97.1: Standard for Safety Glazing Materials Used in
Buildings.

PART 2 - PRODUCT

2.1 GLASS:

- A. Provide minimum thickness stated and as additionally required to meet
performance requirements.

1. Provide minimum 6 mm (1/4 inch) thick glass units unless otherwise indicated.
- B. Obtain glass units from single source from single manufacturer for each glass type.
- C. Ultra-clear-Low-Iron Float Glass:
 1. ASTM C1036, Type I, Class 1, Quality q3 and with visible light transmission of not less than 90 percent.

2.2 HEAT-TREATED GLASS:

- D. Clear Tempered Glass:
 1. ASTM C1048, Kind FT, Condition A, Type I, Class 1, Quality q3.

2.3 FIRE RATED GLASS:

- A. Basis of Design Product - Manufacturer Glazing Material:
 "Pilkington Pyrostop®" fire-rated glazing as manufactured by the Pilkington Group and distributed by Technical Glass Products, 8107 Bracken Place SE, Snoqualmie, WA 98065 (800-426-0279) fax (800-451-9857) e-mail sales@fireglass.com, web site <http://www.fireglass.com>
- B. Fire Rated Glazing: Composed of multiple sheets of Pilkington Optiwhite™ high visible light transmission glass laminated with an intumescent interlayer.
- C. Impact Safety Resistance: ANSI Z97.1 and CPSC 16CFR1201(Cat. I and II).
- D. Properties Interior Glazing

Property				
Fire Rating	45 minute	60 minute		120 minute
Manufacturer's designation	45-200	60-101	60-201	120-106
Glazing type	single	single	single	IGU
Nominal Thickness	3/4" (19mm)	7/8" (23mm)	1-1/16" (27mm)	2-1/4" (57mm)
Weight in lbs/sf	9.2	10.85	12.5	22.9
Daylight Transmission	86	87%	86%	75%
Sound Transmission Coefficient	40dB	41dB	44dB	46dB

- E. Logo: Each piece of fire-rated glazing shall be labeled with a permanent logo including name of product, manufacture, testing

laboratory (UL), fire rating period, safety glazing standards, and date of manufacture.

- F. Glazing Accessories: Manufacturer's standard compression gaskets, standoff, spacers, setting blocks and other accessories necessary for a complete installation.

2.4 GLAZING ACCESSORIES:

- A. As required to supplement the accessories provided with the items to be glazed and to provide a complete installation. Ferrous metal accessories exposed in the finished work are to have a finish that will not corrode or stain while in service. Fire rated glazing to be installed with glazing accessories in accordance with the manufacturer's installation instructions.
- B. Setting Blocks: ASTM C864:
1. Silicone type.
 2. Channel shape; having 6 mm (1/4 inch) internal depth.
 3. Shore A hardness of 80 to 90 Durometer.
 4. Block lengths: 50 mm (2 inches) except 100 to 150 mm (4 to 6 inches) for insulating glass.
 5. Block width: Approximately 1.6 mm (1/16 inch) less than the full width of the rabbet.
 6. Block thickness: Minimum 4.8 mm (3/16 inch). Thickness sized for rabbet depth as required.
- C. Spacers: ASTM C864:
1. Channel shape having a 6 mm (1/4 inch) internal depth.
 2. Flanges not less 2.4 mm (3/32 inch) thick and web 3 mm (1/8 inch) thick.
 3. Lengths: 25 to 76 mm (1 to 3 inches).
 4. Shore a hardness of 40 to 50 Durometer.
- D. Glazing Tapes:
1. Semi-solid polymeric based closed cell material exhibiting pressure-sensitive adhesion and withstanding exposure to sunlight, moisture, heat, cold, and aging.
 2. Shape, size and degree of softness and strength suitable for use in glazing application to prevent water infiltration.
 3. Complying with AAMA 800 for the following types:

- a. AAMA 810.1, Type 1, for glazing applications in which tape acts as the primary sealant.
- b. AAMA 810.1, Type 2, for glazing applications in which tape is used in combination with a full bead of liquid sealant.
- E. Spring Steel Spacer: Galvanized steel wire or strip designed to position glazing in channel or rabbeted sash with stops.
- F. Glazing Clips: Galvanized steel spring wire designed to hold glass in position in rabbeted sash without stops.
- G. Glazing Points (Sprigs): Pure zinc stock, thin, flat, triangular or diamond shaped pieces, 6 mm (1/4 inch) minimum size.
- H. Glazing Gaskets: ASTM C864:
 - 1. Firm dense wedge shape for locking in sash.
 - 2. Soft, closed cell with locking key for sash key.
 - 3. Flanges may terminate above the glazing-beads or terminate flush with top of beads.
- I. Lock-Strip Glazing Gaskets: ASTM C542, shape, size, and mounting as indicated.
- J. Glazing Sealants: ASTM C920, silicone neutral cure:
 - 1. Type S.
 - 2. Class 25 or 50 as recommended by manufacturer for application.
 - 3. Grade NS.
 - 4. Shore A hardness of 25 to 30 Durometer.
 - 5. VOC Content: For sealants used inside the weatherproofing system, not more than 250 g/L or less when calculating according to 40 CFR 59, (EPA Method 24).
- K. Neoprene, EPDM, or Vinyl Glazing Gasket: ASTM C864.
 - 1. Channel shape; flanges may terminate above the glazing channel or flush with the top of the channel.
 - 2. Designed for dry glazing.
- L. Color:
 - 1. Color of glazing compounds, gaskets, and sealants used for aluminum color frames to match color of the finished aluminum and be non-staining.
 - 2. Color of other glazing compounds, gaskets, and sealants which will be exposed in the finished work and unpainted are to be black, gray, or neutral color.

- M. Smoke Removal Unit Targets: Adhesive targets affixed to glass to identify glass units intended for removal for smoke control. Comply with requirements of local Fire Department.

PART 3 - EXECUTION

3.1 EXAMINATION:

- A. Verification of Conditions:
1. Examine openings for glass and glazing units; determine they are proper size; plumb; square; and level before installation is started.
 2. Verify that glazing openings conform with details, dimensions and tolerances indicated on manufacturer is approved shop drawings.
- B. Review for conditions which may adversely affect glass and glazing unit installation, prior to commencement of installation. Do not proceed with installation until unsatisfactory conditions have been corrected.
- C. Verify that wash down of adjacent masonry is completed prior to erection of glass and glazing units.

3.2 PREPARATION:

- A. For sealant glazing, prepare glazing surfaces in accordance with GANA Sealant Manual.
- B. Determine glazing unit size and edge clearances by measuring the actual unit to receive the glazing.
- C. Shop fabricate and cut glass with smooth, straight edges of full size required by openings to provide GANA recommended edge clearances.
- D. Verify that components used are compatible.
- E. Clean and dry glazing surfaces.
- F. Prime surfaces scheduled to receive sealants, as determined by preconstruction sealant-substrate testing.

3.3 INSTALLATION - GENERAL:

- A. Install in accordance with GANA Glazing Manual, GANA Sealant Manual, IGMA TB-3001, and IGMA TM-3000 unless specified otherwise.
- B. Glaze in accordance with recommendations of glazing and framing manufacturers, and as required to meet the Performance Test Requirements specified in other applicable sections of specifications.
- C. Set glazing without bending, twisting, or forcing of units.

- D. Do not allow glass to rest on or contact any framing member.
- E. Glaze doors and operable sash, in a securely fixed or closed and locked position, until sealant, glazing compound, or putty has thoroughly set.
- F. Tempered Glass: Install with roller distortions in horizontal position unless otherwise directed.

3.4 INSTALLATION - DRY METHOD (TAPE AND GASKET SPLINE GLAZING):

- A. Cut glazing tape to length; install on glazing pane. Seal corners by butting and sealing junctions with butyl sealant.
- B. Place setting blocks at 1/4 points with edge block no more than 150 mm (6 inches) from corners.
- C. Rest glazing on setting blocks and push against fixed stop with sufficient pressure to attain full contact.
- D. Install removable stops without displacing glazing spline. Exert pressure for full continuous contact.
- E. Do not exceed edge pressures stipulated by glass manufacturers for installing glass lites.
- F. Trim protruding tape edge.

3.5 INSTALLATION - WET/DRY METHOD (PREFORMED TAPE AND SEALANT)

- A. Cut glazing tape to length and set against permanent stops, 5 mm (3/16 inch) below sight line. Seal corners by butting tape and dabbing with butyl sealant.
- B. Apply heel bead of butyl sealant along intersection of permanent stop with frame ensuring full perimeter seal between glass and frame to complete the continuity of the air and vapor seal.
- C. Place setting blocks at 1/4 points with edge block no more than 152 mm (6 inches) from corners.
- D. Rest glazing on setting blocks and push against tape and heel bead of sealant with sufficient pressure to achieve full contact at perimeter of pane or glass unit.
- E. Install removable stops, with spacer strips inserted between glazing and applied stops, 6 mm (1/4 inch) below sight line. Place glazing tape on glazing pane or unit with tape flush with sight line.
- F. Fill gap between glazing and stop with sealant to depth equal to bite of frame on glazing, but not more than 9 mm (3/8 inch) below sight line. Sealant type is to be compatible with glazing tape.

- G. Apply cap bead of sealant along void between the stop and the glazing, to uniform line, flush with sight line. Tool or wipe sealant surface smooth.

3.6 INSTALLATION - WET METHOD (SEALANT AND SEALANT):

- A. Place setting blocks at 1/4 points and install glazing pane or unit.
- B. Install removable stops with glazing centered in space by inserting spacer shims both sides at 600 mm (24 inch) intervals, 6 mm (1/4 inch) below sight line.
- C. Fill gaps between glazing and stops with sealant to depth of bite on glazing, but not more than 9 mm (3/8 inch) below sight line to ensure full contact with glazing and continue the air and vapor seal.
- D. Apply sealant to uniform line, flush with sight line. Tool or wipe sealant surface smooth.

3.7 INSTALLATION - INTERIOR WET/DRY METHOD (TAPE AND SEALANT):

- A. Cut glazing tape to length and install against permanent stops, projecting 1.6 mm (1/16 inch) above sight line.
- B. Place setting blocks at 1/4 points with edge block no more than 150 mm (6 inches) from corners.
- C. Rest glazing on setting blocks and push against tape to ensure full contact at perimeter of pane or unit.
- D. Install removable stops, spacer shims inserted between glazing and applied stops at 600 mm (24 inch) intervals, 6 mm (1/4 inch) below sight line.
- E. Fill gaps between pane and applied stop with sealant to depth equal to bite on glazing, to uniform and level line. Sealant type is to be compatible with glazing tape.
- F. Trim protruding tape edge.

3.8 INSTALLATION - INTERIOR WET METHOD (COMPOUND AND COMPOUND):

- A. Install glazing resting on setting blocks. Install applied stop and center pane by use of spacer shims at 600 mm (24 inch) centers, kept 6 mm (1/4 inch) below sight line.
- B. Locate and secure glazing pane using glazers' clips.
- C. Fill gaps between glazing and stops with glazing compound until flush with sight line. Tool surface to straight line.

3.9 REPLACEMENT AND CLEANING:

- A. Clean new glass surfaces removing temporary labels, paint spots, and defacement after approval by COR.
- B. Replace cracked, broken, and imperfect glass, or glass which has been installed improperly.
- C. Leave glass, putty, and other setting material in clean, whole, and acceptable condition.

3.10 PROTECTION:

- A. Protect finished surfaces from damage during erection, and after completion of work. Strippable plastic coatings on colored anodized finish are not acceptable.

3.11 MONOLITHIC GLASS SCHEDULE:

- B. Glass Type GL-1 and GL-2: Ultra-clear (low-iron) fully tempered float glass.
 - 1. Unit Thickness: 6 mm (0.23 inch).
 - 2. Safety glazing label required.

- - - E N D - - -

THIS PAGE INTENTIONALLY LEFT BLANK

VA PROJECT NO.: 688-400-014

Renovate Canteen (Kitchen, Dining and Service Areas)
Department of VA Medical Center, NW Washington, DC

**SECTION 09 06 00
SCHEDULE FOR FINISHES**

SECTION 09 06 00-SCHEDULE FOR FINISHES

VAMC: DEPARTMENT OF VETERANS AFFAIRS MEDICAL CENTER
Location: 50 Irving Street, NW Washington DC 20422
Project no. and name: 688-400-014 Renovate Canteen (Kitchen, Dining and Service Areas)
Date: August 12, 2016

**INSTRUCTIONS FOR PREPARATON OF
SECTION 09 06 00-SCHEDULE FOR FINISHES**

GENERAL:

**SECTION 09 06 00
SCHEDULE FOR FINISHES**

PART I - GENERAL

1.1 DESCRIPTION

This section contains a coordinated system in which requirements for materials specified in other sections shown are identified by abbreviated material names and finish codes in the room finish schedule or shown for other locations.

1.2 MANUFACTURERS

Manufacturer's trade names and numbers used herein are only to identify colors, finishes, textures and patterns. Products of other manufacturer's equivalent to colors, finishes, textures and patterns of manufacturers listed that meet requirements of technical specifications will be acceptable upon approval in writing by contracting officer for finish requirements.

1.3 SUBMITALS

Submit in accordance with SECTION 01 33 23, SHOP DRAWINGS, PRODUCT DATA, AND SAMPLES--provide quadruplicate samples for color approval of materials and finishes specified in this section.

1.4 APPLICABLE PUBLICATIONS

A. Publications listed below form a part of this specification to the extent referenced. Publications are referenced in text by basic designation only.

B. MASTER PAINTING INSTITUTE: (MPI)

2001.....Architectural Painting Specification Manual

PART 2- PRODUCTS**B. SECTION 08 14 00, WOOD DOORS AND FRAMES**

Component	Finish/Color
Doors Hollow Metal Frames	ACROVYN - Classic Maple Painted - Color TBD

C. SECTION 08 31 13, ACCESS DOORS AND FRAMES

Material	Finish/Color
Steel	Paint - Match with ceiling color

D. SECTION 08 41 13, ALUMINUM-FRAMED ENTRANCES AND STOREFRONTS

Material	Finish	Manufacturer	Manufacturer Color Name/No.
Aluminum	Clear Anodized	Kawneer	

E. SECTION 08 71 00, BUILDERS HARDWARE

Refer to Hardware Schedule

F. SECTION 08 80 00, GLAZING

Glazing Type	Manufacturer	Mfg. Color Name/No.
MG - Monolithic Glass	Guardian	Clear
Glass Back Painted	Bendheim	Sherwin Williams Secure Blue SW -6508
Accent Partitions between Food Service GE146C and Dining 146.	½ "Lumicor	Meadow

Privacy guard on top of low divider walls in Dining 146.	
--	--

G. SECTION 09 51 00, ACOUSTICAL CEILINGS

Finish Code	Component	Color Pattern	Manufacturer	Mfg Name/No.
ACT-1	Dining	White	Armstrong	Optima open plan, 9/16" square tegular #3254 Size 2'x2' Grid- Interlude XL611OHRC
ACT-2	Servery and Kitchen	White	Armstrong	Ultima Health Zone Square Edge 2'x2'x3/4" Grid - 15/16"

H. Accent Wall in Dining, Private Dining, Column Covers and Millwork Faces

Finish Code	Component	Color Pattern	Manufacturer	Mfg Name/No.
	Column Covers	By Design ACROVYN	CS Construction Specialties	Classic Maple
	Accent Walls Dining GE 146 Private Dining GE 146E, Dining 146D	By Design ACROVYN	CS Construction Specialties	Custom Pattern (Washington D.C. Map)

H. SECTION 09 65 16, RESILIENT SHEET FLOORING, HEAT WELDED SEAMS (RSF) (Kitchen and Servery)

Finish Code	Pattern name	Manufacturer	Mfg. Color Name/No.
RSF-1	Stronghold 30	Altro	Skyline K30332

I. SECTION 09 65 16, Luxury Vinyl Tile LVT (Dining Areas), VCT (Cooler,Freezer,janitor and Dry Storage)

Finish Code	Pattern name	Manufacturer	Mfg. Color Name/No.
LVT-1	NuGrain	Tandus Centiva	Prima NU 3717-C TK
LVT-2	NuGrain	Tandus Centiva	Sterling NU 3712-C TK
VCT-1	Essentials	Mannington	Cool White 141
Base at LVT -1	NuGrain	Tandus Centiva	Prima NU 3717-C TK
Base at VCT -1	Colorways	Mannington	Cameo White 935

J. SECTION 09 91 00, PAINT AND COATINGS

1. MPI Gloss and Sheen Standards

Gloss Level 1	a traditional matte finish-flat	Gloss @60	Sheen @85
Gloss Level 2	a high side sheen flat-"a velvet-like" finish	max 5 units, and max 10 units, and	max 10 units 10-35 units
Gloss Level 3	a traditional "egg-shell like" finish	10-25 units, and	10-35 units
Gloss Level 4	a "satin-like" finish	20-35 units, and	min. 35 units
Gloss Level 5	a traditional semi-gloss	35-70 units	
Gloss Level 6	a traditional gloss	70-85 units	
Gloss level 7	a high gloss	more than 85 units	

1. Paint code	Gloss	Manufacturer	Mfg. Color Name/No.
P-1	(ceilings, soffits & walls)	Sherwin Williams	SW7627 White Heron
P-2	curved soffit	Sherwin Williams	Sherwin Williams Secure Blue SW -6508

P-3	Level-6 (Trim only)	Sherwin Williams	TBD
-----	---------------------	------------------	-----

K. SECTION 09 72 31, WAINSCOT & LOW HEIGHT WALL

Manufacturer	Mfg. Color Name/No.		
Wall Protection Wainscot & low height dividing Walls Low height dividing wall cap	By Design - ACROVYN Organics Collection Pattern: Crosswind Color: Stonington Corian - Terra Collection Silver Birch		
Wall cladding System - Altro Whiterock - Field Color 1	Standard White W4FR LRV 89		
Wall cladding System - Altro Whiterock - Accent Color 2	Lagoon W7FR/201 LRV 32		
Wall cladding System - Altro Whiteroc - Accent Color 3	Sage W6FR/212 LRV 32		
Wall cladding System - Altro Whiterock - Accent Color 4	Ghost W7FR/208 LRV 43		

L. SECTION 10 26 00, CORNER GUARDS

Item	Material	Manufacturer	Mfg. Color Name/No.
Corner Guards	Stainless Steel Brushed	Monarch	EPS-OCO75-N

M. SECTION 10 26 00, SERVERY COUNTERS and COLUMN COVERS

Item	Material	Manufacturer	Mfg. Color Name/No.
Counter tops and Face and Sides	Quartz	Wilsonart	Lyra

Counter Faces	By Design ACROVYN	ACROVYN	Classic Maple
---------------	-------------------	---------	---------------

PART III EXECUTION**3.1 FINISH SCHEDULES & MISCELLANEOUS ABBREVIATIONS**

FINISH SCHEDULE & MISCELLANEOUS ABBREVIATIONS		
Term	Abbreviation	
Access Flooring	AF	
Accordion Folding Partition	AFP	
Acoustical Ceiling	AT	
Acoustical Ceiling, Special Faced	AT (SP)	
Acoustical Metal Pan Ceiling	AMP	
Acoustical Wall Panel	AWP	
Acoustical Wall Treatment	AWT	
Acoustical Wallcovering	AWF	
Anodized Aluminum Colored	AAC	
Anodized Aluminum Natural Finish	AA	
Baked On Enamel	BE	
Brick Face	BR	
Brick Flooring	BF	
Brick Paving	BP	
Carpet	CP	
Carpet Athletic Flooring	CAF	
Carpet Module Tile	CPT	
Ceramic Glazed Facing	CGFB	

Brick		
Ceramic Mosaic Tile		FTCT
Concrete		C
Concrete Masonry Unit		CMU
Divider Strips Marble		DS MB
Epoxy Coating		EC
Epoxy Resin Flooring		ERF
Existing		E
Exposed Divider Strips		EXP
Exterior		EXT
Exterior Finish System		EFS
Exterior Paint		EXT-P
Exterior Stain		EXT-ST
Fabric Wallcovering		WF
Facing Tile		SCT
Feature Strips		FS
Floor Mats & Frames		FM
Floor Tile, Mosaic		FT
Fluorocarbon		FC
Folding Panel Partition		FP
Foot Grille		FG
Glass Masonry Unit		GUMU
Glazed Face CMU		GCMU
Glazed Structural Facing Tile		SFTU
Granite		GT
Gypsum Wallboard		GWB
High Glazed Coating		SC
Latex Mastic Flooring		LM

Linear Metal Ceiling	LMC
Linear Wood Ceiling	LWC
Marble	MB
Material	MAT
Mortar	M
Multi-Color Coating	MC
Natural Finish	NF
Paint	P
Paver Tile	PVT
Perforated Metal Facing (Tile or Panels)	PMF
Plaster	PL
Plaster High Strength	HSPL
Plaster Keene Cement	KC
Plastic Laminate	HPDL
Polypropylene Fabric Wallcovering	PFW
Porcelain Paver Tile	PPT
Quarry Tile	QT
Radiant Ceiling Panel System	RCP
Resilient Stair Tread	RST
Rubber Base	RB
Rubber Tile Flooring	RT
Spandrel Glass	SLG

Stain	ST
Stone Flooring	SF
Structural Clay	SC
Suspension Decorative Grids	SDG
Grids	
Terrazzo Portland Cement	PCT
Terrazzo Tile	TT
Terrazzo, Thin Set	
Textured Gypsum Ceiling Panel	TGC
Textured Metal Ceiling Panel	TMC
Thin set Terrazzo	TST
Veneer Plaster	VP
Vinyl Base	VB
Vinyl Coated Fabric Wallcovering	W
Vinyl Composition Tile	VCT
Vinyl Sheet Flooring	VSF
Vinyl Sheet Flooring (Welded Seams)	WSF
Wall Border	WB
Wood	WD

3.2 FINISH SCHEDULE SYMBOLS

Symbol	Definition
**	Same finish as adjoining walls
-	No color required
E	Existing
XX	To match existing
EFTR	Existing finish to remain
RM	Remove

Renovate Canteen (Kitchen, Dining and Service Areas)
Department of VA Medical Center, NW Washington, DC

---- E N D----

THIS PAGE INTENTIONALLY LEFT BLANK

SECTION 09 22 16
NON-STRUCTURAL METAL FRAMING

PART 1 - GENERAL

1.1 DESCRIPTION

This section specifies steel studs wall systems, fasteners, and accessories for the screw attachment of gypsum board, plaster bases or other building boards.

1.2 RELATED WORK

- A. Ceiling suspension systems for acoustical tile or panels and lay in gypsum board panels: Section 09 51 00, ACOUSTICAL CEILINGS Section 09 29 00, GYPSUM BOARD.

1.3 TERMINOLOGY

- A. Description of terms shall be in accordance with ASTM C754, ASTM C11, ASTM C841 and as specified.
- B. Underside of Structure Overhead: In spaces where steel trusses or bar joists are shown, the underside of structure overhead shall be the underside of the floor or roof construction supported by beams, trusses, or bar joists. In interstitial spaces with walk-on floors the underside of the walk-on floor is the underside of structure overhead.
- C. Thickness of steel specified is the minimum bare (uncoated) steel thickness.

1.4 SUBMITTALS

- A. Submit in accordance with Section 01 33 23, SHOP DRAWINGS, PRODUCT DATA, AND SAMPLES.
- B. Manufacturer's Literature and Data:
1. Studs, runners and accessories.
 2. Hanger inserts.
 3. Channels (Rolled steel).
 5. Screws, clips and other fasteners.
- C. Shop Drawings:
1. Typical ceiling suspension system.
 2. Typical metal stud system including details around openings and corner details.
 3. Typical fire rated assembly and column fireproofing showing details of construction same as that used in fire rating test.
- D. Test Results: Fire rating test designation, each fire rating required for each assembly.

1.5 DELIVERY, IDENTIFICATION, HANDLING AND STORAGE

In accordance with the requirements of ASTM C754.

1.6 APPLICABLE PUBLICATIONS

- A. The publications listed below form a part of this specification to the extent referenced. The publications are referenced in the text by the basic designation only.
- B. American Society For Testing And Materials (ASTM)
- A641-09.....Zinc-Coated (Galvanized) Carbon Steel Wire
- A653/653M-11.....Specification for Steel Sheet, Zinc Coated (Galvanized) or Zinc-Iron Alloy-Coated (Galvannealed) by Hot-Dip Process.
- C11-10.....Terminology Relating to Gypsum and Related Building Materials and Systems
- C635-07.....Manufacture, Performance, and Testing of Metal Suspension System for Acoustical Tile and Lay-in Panel Ceilings
- C636-08.....Installation of Metal Ceiling Suspension Systems for Acoustical Tile and Lay-in Panels
- C645-09.....Non-Structural Steel Framing Members
- C754-11.....Installation of Steel Framing Members to Receive Screw-Attached Gypsum Panel Products
- C954-10.....Steel Drill Screws for the Application of Gypsum Panel Products or Metal Plaster Bases to Steel Studs from 0.84 mm to 2.84 mm in Thickness
- E580-11.....Application of Ceiling Suspension Systems for Acoustical Tile and Lay-in Panels in Areas Requiring Moderate Seismic Restraint.

PART 2 - PRODUCTS

2.1 PROTECTIVE COATING

Galvanize steel studs, runners (track), with coating designation of G-60 minimum, per ASTM 123.

2.2 STEEL STUDS AND RUNNERS (TRACK)

- A. ASTM C645, modified for thickness specified and sizes as shown.
1. Use ASTM A653/A653M steel, 0.0451-inch thick bare metal (43mil).
 2. Runners same thickness as studs.

- B. Provide not less than two cutouts in web of each stud, approximately 12 inches from each end, and intermediate cutouts on approximately 24-inch centers.
- C. Doubled studs for openings and studs for supporting concrete backer-board.
- D. Studs 12 feet or less in length shall be in one piece.

2.4 FASTENERS, CLIPS, AND OTHER METAL ACCESSORIES

- A. ASTM C754, except as otherwise specified.
- B. Fasteners for steel studs thicker than 0.033-inch thick. Use ASTM C954 steel drill screws of size and type recommended by the manufacturer of the material being fastened.
- C. Clips: ASTM C841 (paragraph 6.11), manufacturer's standard items. Clips used in lieu of tie wire shall have holding power equivalent to that provided by the tie wire for the specific application.
- D. Concrete ceiling hanger inserts (anchorage for hanger wire and hanger straps): Steel, zinc-coated (galvanized), manufacturers standard items, designed to support twice the hanger loads imposed and the type of hanger used.
- E. Tie Wire and Hanger Wire:
 - 1. ASTM A641, soft temper, Class 1 coating.
 - 2. Gage (diameter) as specified in ASTM C754 or ASTM C841.
- F. Power Actuated Fasteners: Type and size as recommended by the manufacturer of the material being fastened.

2.5 SUSPENDED CEILING SYSTEM FOR GYPSUM BOARD (OPTION)

- A. Conform to ASTM C635, heavy duty, with not less than 35 mm (1-5/8 inch) wide knurled capped flange face designed for screw attachment of gypsum board.
- B. Wall track channel with 35 mm (2inch) wide flange.

PART 3 - EXECUTION

3.1 INSTALLATION CRITERIA

- A. Where fire rated construction is required for walls, partitions, columns, beams and floor-ceiling assemblies, the construction shall be same as that used in fire rating test.
- B. Construction requirements for fire rated assemblies and materials shall be as shown and specified, the provisions of the Scope paragraph (1.2)

of ASTM C754 and ASTM C841 regarding details of construction shall not apply.

3.2 INSTALLING STUDS

- A. Install studs in accordance with ASTM C754, except as otherwise shown or specified.
- B. Space studs not more than 24 inches on center.
- C. Cut studs 1/4 to 3/8-inch less than floor to underside of structure overhead when extended to underside of structure overhead.
- D. Where studs are shown to terminate above suspended ceilings, provide bracing as shown or extend studs to underside of structure overhead.
- E. Extend studs to underside of structure overhead for fire, rated partitions, smoke partitions, shafts, and sound rated.
- F. Openings:
 - 1. Frame jambs of openings in stud partitions and furring with two studs placed back to back or as shown.
 - 2. Fasten back to back studs together with 3/8-inch long Type S pan head screws at not less than two feet on center, staggered along webs.
 - 3. Studs fastened flange to flange shall have splice plates on both sides approximately 2 by 3 inches screwed to each stud with two screws in each stud. Locate splice plates at 24 inches on center between runner tracks.
- G. Fastening Studs:
 - 1. Fasten studs located adjacent to partition intersections, corners and studs at jambs of openings to flange of runner tracks with two screws through each end of each stud and flange of runner.
 - 2. Do not fasten studs to top runner track when studs extend to underside of structure overhead.
- H. Chase Wall Partitions:
 - 1. Locate cross braces for chase wall partitions to permit the installation of pipes, conduits, carriers and similar items.
 - 2. Use studs or runners as cross bracing not less than 2-1/2 inches wide.
- I. Form building seismic or expansion joints with double studs back to back spaced three inches apart plus the width of the seismic or expansion joint.
- J. Form control joint, with double studs spaced 1/2-inch apart.

3.4 INSTALLING SUPPORTS REQUIRED BY OTHER TRADES

- A. Provide for attachment and support of electrical outlets, plumbing, laboratory or heating fixtures, recessed type plumbing fixture accessories, access panel frames, wall bumpers, wall-hung casework, handrail brackets, recessed fire extinguisher cabinets and other items like auto door buttons and auto door operators supported by stud construction.
- B. Provide additional studs where required. Install metal backing plates, or special metal shapes as required, securely fastened to metal studs.

3.7 TOLERANCES

- A. Fastening surface for application of subsequent materials shall not vary more than 1/8-inch from the layout line.
- B. Plumb and align vertical members within 1/8-inch.
- C. Level or align ceilings within 1/8-inch.

- - - E N D - - -

THIS PAGE INTENTIONALLY LEFT BLANK

SECTION 09 29 00
GYPSUM BOARD

PART 1 - GENERAL

1.1 DESCRIPTION

This section specifies installation and finishing of gypsum board.

1.2 RELATED WORK

- A. Installation of steel framing members for walls, partitions, furring, and ceilings: Section 05 40 00, COLD-FORMED METAL FRAMING, and Section 09 22 16, NON-STRUCTURAL METAL FRAMING.
- B. Acoustical Sealants: Section 07 92 00, JOINT SEALANTS.

1.3 TERMINOLOGY

- A. Definitions and description of terms shall be in accordance with ASTM C11, C840, and as specified.
- B. Underside of Structure Overhead: In spaces where steel trusses or bar joists are shown, the underside of structure overhead shall be the underside of the floor or roof construction supported by the trusses or bar joists.
- C. "Yoked": Gypsum board cut out for opening with no joint at the opening (along door jamb or above the door).

1.4 SUBMITTALS

- A. Submit in accordance with Section 01 33 23, SHOP DRAWINGS, PRODUCT DATA, AND SAMPLES.
- B. Manufacturer's Literature and Data:
 - 1. Cornerbead and edge trim.
 - 2. Finishing materials.
 - 4. Gypsum board, each type.
- C. Shop Drawings:
 - 1. Typical gypsum board installation, showing corner details, edge trim details and the like.
 - 2. Typical sound rated assembly, showing treatment at perimeter of partitions and penetrations at gypsum board.
 - 4. Typical fire rated assembly and column fireproofing, indicating details of construction same as that used in fire rating test.
- D. Samples:
 - 1. Cornerbead.
 - 2. Edge trim.
 - 3. Control joints.
- E. Test Results:
 - 1. Fire rating test, each fire rating required for each assembly.

2. Sound rating test.

1.5 DELIVERY, IDENTIFICATION, HANDLING AND STORAGE

In accordance with the requirements of ASTM C840.

1.6 ENVIRONMENTAL CONDITIONS

In accordance with the requirements of ASTM C840.

1.7 APPLICABLE PUBLICATIONS

A. The publications listed below form a part of this specification to the extent referenced. The publications are referenced in the text by the basic designation only.

B. American Society for Testing And Materials (ASTM):

C11-08.....Terminology Relating to Gypsum and Related
Building Materials and Systems

C475-02.....Joint Compound and Joint Tape for Finishing
Gypsum Board

C840-08.....Application and Finishing of Gypsum Board

C919-08.....Sealants in Acoustical Applications

C954-07.....Steel Drill Screws for the Application of Gypsum
Board or Metal Plaster Bases to Steel Stud from
0.033 in. (0.84mm) to 0.112 in. (2.84mm) in
thickness

C1002-07.....Steel Self-Piercing Tapping Screws for the
Application of Gypsum Panel Products or Metal
Plaster Bases to Wood Studs or Steel Studs

C1047-05.....Accessories for Gypsum Wallboard and Gypsum
Veneer Base

C1177-06.....Glass Mat Gypsum Substrate for Use as Sheathing

C1658-06.....Glass Mat Gypsum Panels

C1396-06.....Gypsum Board

E84-08.....Surface Burning Characteristics of Building
Materials

C. Underwriters Laboratories Inc. (UL):

Latest Edition.....Fire Resistance Directory

D. Inchcape Testing Services (ITS):

Latest Editions.....Certification Listings

PART 2 - PRODUCTS

2.1 GYPSUM BOARD

A. Gypsum Board: ASTM C1396, Type X, 16 mm (5/8 inch) thick unless shown otherwise. Shall contain a minimum of 20 percent recycled gypsum.

- C. Moisture Resistant Gypsum Board: ASTM C620, Type X, 16 mm (5/8 inch) thick.
- D. Impact-Resistant Gypsum Board: ASTM C1629, 5/8 inch thick.
- E. Gypsum cores shall contain maximum percentage of post industrial recycled gypsum content available in the area (a minimum of 95 percent post industrial recycled gypsum content). Paper facings shall contain 100 percent post-consumer recycled paper content.

2.2 FASTENERS

- A. ASTM C1002 and ASTM C840, except as otherwise specified.
- B. ASTM C954, for steel studs thicker than 0.04 mm (0.33 inch).
- C. Select screws of size and type recommended by the manufacturer of the material being fastened.
- D. For fire rated construction, type and size same as used in fire rating test.
- E. Clips: Zinc-coated (galvanized) steel; gypsum board manufacturer's standard items.

PART 3 - EXECUTION

3.1 GYPSUM BOARD HEIGHTS

- A. Extend all layers of gypsum board from floor to underside of structure overhead on following partitions and furring:
 - 1. Two sides of partitions:
 - a. Full height partitions shown (FHP).
 - 2. One side of partitions or furring:
 - b. Room side of room without suspended ceilings.
 - c. Furring for pipes and duct shafts, except where fire rated shaft wall construction is shown.
- B. In locations other than those specified, extend gypsum board from floor to heights as follows:
 - 1. Not less than 100 mm (4 inches) above suspended acoustical ceilings.
 - 2. At ceiling of suspended gypsum board ceilings.
 - 3. At existing ceilings.

3.2 INSTALLING GYPSUM BOARD

- A. Coordinate installation of gypsum board with other trades and related work.
- B. Install gypsum board in accordance with ASTM C840, except as otherwise specified.
- C. Moisture and Mold-Resistant Assemblies: Provide and install moisture and mold-resistant glass mat gypsum wallboard products with moisture-

resistant surfaces complying with ASTM C1658 where shown and in locations which might be subject to moisture exposure during construction.

- D. Use gypsum boards in maximum practical lengths to minimize number of end joints.
- E. Bring gypsum board into contact, but do not force into place.
- F. Ceilings:
 - 1. For single-ply construction, use perpendicular application.
 - 2. For two-ply assemblies:
 - a. Use perpendicular application.
 - b. Apply face ply of gypsum board so that joints of face ply do not occur at joints of base ply with joints over framing members.
- G. Walls (Except Shaft Walls):
 - 1. When gypsum board is installed parallel to framing members, space fasteners 300 mm (12 inches) on center in field of the board, and 200 mm (8 inches) on center along edges.
 - 2. When gypsum board is installed perpendicular to framing members, space fasteners 300 mm (12 inches) on center in field and along edges.
 - 3. Stagger screws on abutting edges or ends.
 - 4. For single-ply construction, apply gypsum board with long dimension either parallel or perpendicular to framing members as required to minimize number of joints except gypsum board shall be applied vertically over "Z" furring channels.
 - 5. For two-ply gypsum board assemblies, apply base ply of gypsum board to assure minimum number of joints in face layer. Apply face ply of wallboard to base ply so that joints of face ply do not occur at joints of base ply with joints over framing members.
 - 6. No offset in exposed face of walls and partitions will be permitted because of single-ply and two-ply or three-ply application requirements.
 - 7. Control Joints ASTM C840 and as follows:
 - a. Locate at both side jambs of openings if gypsum board is not "yoked". Use one system throughout.
 - b. Not required for wall lengths less than 9000 mm (30 feet).
 - c. Extend control joints the full height of the wall or length of soffit/ceiling membrane.
- H. Electrical and Telecommunications Boxes:
 - 1. Seal annular spaces between electrical and telecommunications receptacle boxes and gypsum board partitions.

I. Accessories:

1. Set accessories plumb, level and true to line, neatly mitered at corners and intersections, and securely attach to supporting surfaces as specified.
2. Install in one piece, without the limits of the longest commercially available lengths.
3. Corner Beads:
 - a. Install at all vertical and horizontal external corners and where shown.
 - b. Use screws only. Do not use crimping tool.
4. Edge Trim (casings Beads):
 - a. At both sides of expansion and control joints unless shown otherwise.
 - b. Where gypsum board terminates against dissimilar materials and at perimeter of openings, except where covered by flanges, casings or permanently built-in equipment.
 - c. Where gypsum board surfaces of non-load bearing assemblies abut load bearing members.
 - d. Where shown.

3.3 FINISHING OF GYPSUM BOARD

- A. Finish joints, edges, corners, and fastener heads in accordance with ASTM C840. Use Level 4 finish for all finished areas open to public view.
- B. Before proceeding with installation of finishing materials, assure the following:
 1. Gypsum board is fastened and held close to framing or furring.
 2. Fastening heads in gypsum board are slightly below surface in dimple formed by driving tool.
- C. Finish joints, fasteners, and all openings, including openings around penetrations, on that part of the gypsum board extending above suspended ceilings to seal surface of non decorated smoke barrier, fire rated and sound rated gypsum board construction. After the installation of hanger rods, hanger wires, supports, equipment, conduits, piping and similar work, seal remaining openings and maintain the integrity of the smoke barrier, fire rated and sound rated construction/ Sanding is not required of non decorated surfaces.

3.4 REPAIRS

- A. After taping and finishing has been completed, and before decoration, repair all damaged and defective work, including nondecorated surfaces.

- B. Patch holes or openings 13 mm (1/2 inch) or less in diameter, or equivalent size, with a setting type finishing compound or patching plaster.
- C. Repair holes or openings over 13 mm (1/2 inch) diameter, or equivalent size, with 16 mm (5/8 inch) thick gypsum board secured in such a manner as to provide solid substrate equivalent to undamaged surface.
- D. Tape and refinish scratched, abraded or damaged finish surfaces including cracks and joints in non decorated surface to provide specified construction.

- - - E N D - - -

SECTION 09 51 00
ACOUSTICAL CEILINGS

PART 1- GENERAL

1.1 DESCRIPTION

- A. Metal ceiling suspension system for acoustical ceilings.
- B. Acoustical units.

1.2 RELATED WORK

- A. Color, pattern, and location of each type of acoustical unit:
Section 09 06 00, SCHEDULE FOR FINISHES.

1.3 SUBMITTAL

- A. Submit in accordance with Section 01 33 23, SHOP DRAWINGS, PRODUCT DATA, AND SAMPLES.
- B. Samples:
 - 1. Acoustical units, each type, with label indicating conformance to specification requirements.
- C. Manufacturer's Literature and Data:
 - 1. Ceiling suspension system, each type, showing complete details of installation.
 - 2. Acoustical units, each type
- D. Manufacturer's Certificates: Acoustical units, each type, in accordance with specification requirements.

1.4 DEFINITIONS

- A. Standard definitions as defined in ASTM C634.
- B. Terminology as defined in ASTM E1264.

1.5 APPLICABLE PUBLICATIONS

- A. Publications listed below form a part of this specification to extent referenced. Publications are referenced in the text by basic designation only.
- B. American Society for Testing and Materials (ASTM):
 - A641/A641M-03.....Zinc-coated (Galvanized) Carbon Steel Wire
 - A653/A653M-07.....Steel Sheet, Zinc-Coated (Galvanized) or Zinc-Iron Alloy-coated (Galvannealed) by the Hot-Dip Process
 - C423-07.....Sound Absorption and Sound Absorption Coefficients by the Reverberation Room Method
 - C634-02 (E2007).....Standard Terminology Relating to Environmental Acoustics

C635-04.....	Metal Suspension Systems for Acoustical Tile and Lay-in Panel Ceilings
C636-06.....	Installation of Metal Ceiling Suspension Systems for Acoustical Tile and Lay-in Panels
E84-07.....	Surface Burning Characteristics of Building Materials
E119-07.....	Fire Tests of Building Construction and Materials
E413-04.....	Classification for Rating Sound Insulation.
E580-06.....	Application of Ceiling Suspension Systems for Acoustical Tile and Lay-in Panels in Areas Requiring Seismic Restraint
E1264-(R2005).....	Classification for Acoustical Ceiling Products

PART 2- PRODUCTS

2.1 METAL SUSPENSION SYSTEM

- A. ASTM C635, heavy-duty system, except as otherwise specified.
 - 1. Ceiling suspension system members may be fabricated from either of the following unless specified otherwise.
 - a. Galvanized cold-rolled steel, bonderized.
 - b. Extruded aluminum.
 - c. Fire resistant plastic (glass fiber) having a flame spread and smoke developed rating of not more than 25 when tested in accordance with ASTM E84.
 - 2. Use same construction for cross runners as main runners. Use of lighter-duty sections for cross runners is not acceptable.
- B. Exposed grid suspension system for support of lay-in panels:
 - 1. Exposed grid width not less than 22 mm (7/8 inch) with not less than 8 mm (5/16 inch) panel bearing surface.
 - 3. On exposed metal surfaces apply baked-on enamel flat texture finish in color to match adjacent acoustical units unless specified otherwise in Section 09 06 00, SCHEDULE FOR FINISHES.

2.3 WIRE

- A. ASTM A641.
- B. For wire hangers: Minimum diameter 2.68 mm (0.1055 inch).
- C. For bracing wires: Minimum diameter 3.43 mm (0.1350 inch).

2.4 ANCHORS AND INSERTS

- A. Use anchors or inserts to support twice the loads imposed by hangers attached thereto.
- B. Hanger Inserts:

1. Fabricate inserts from steel, zinc-coated (galvanized after fabrication).
2. Nailing type option for wood forms:
 - a. Upper portion designed for anchorage in concrete and positioning lower portion below surface of concrete approximately 25 mm (one inch).
 - b. Lower portion provided with not less than 8 mm (5/16 inch) hole to permit attachment of hangers.
3. Flush ceiling insert type:
 - a. Designed to provide a shell covered opening over a wire loop to permit attachment of hangers and keep concrete out of insert recess.
 - b. Insert opening inside shell approximately 16 mm (5/8 inch) wide by 9 mm (3/8 inch) high over top of wire.
 - c. Wire 5 mm (3/16 inch) diameter with length to provide positive hooked anchorage in concrete.

C. Clips:

1. Galvanized steel.
2. Designed to clamp to steel beam or bar joists, or secure framing member together.
3. Designed to rigidly secure framing members together.
4. Designed to sustain twice the loads imposed by hangers or items supported.

2.5 CARRYING CHANNELS FOR SECONDARY FRAMING

- A. Fabricate from cold-rolled or hot-rolled steel, black asphaltic paint finish, free of rust.
- B. Weighing not less than the following, per 300 m (per thousand linear feet):

Size mm	Size Inches	Cold-rolled		Hot-rolled	
		Kg	Pound	Kg	Pound
38	1 1/2	215.4	475	508	1120
50	2	267.6	590	571.5	1260

2.7 ACOUSTICAL UNITS

A. General:

1. Ceiling Tile shall meet minimum 37% bio-based content in accordance with USDA Bio-Preferred Product requirements.
2. ASTM E1264, weighing 3.6 kg/m² (3/4 psf) minimum for mineral fiber panels or tile.

3. Class A Flame Spread: ASTM 84
 4. Minimum NRC (Noise Reduction Coefficient): 0.55 unless specified otherwise: ASTM C423.
 5. Minimum CAC (Ceiling Attenuation Class): 40-44 range unless specified otherwise: ASTM E413.
 6. Manufacturers standard finish, minimum Light Reflectance (LR) coefficient of 0.75 on the exposed surfaces, except as specified otherwise in Section 09 06 00, SCHEDULE FOR FINISHES.
 7. Lay-in panels: Sizes as shown, with square edges.
- B. Type III Units - Mineral base with water-based painted finish less than 10 g/l VOC, Form 2 - Water felted, minimum 16 mm (5/8 inch) thick. Mineral base to contain minimum 65 percent recycled content.

PART 3 EXECUTION

3.1 CEILING TREATMENT

- A. Treatment of ceilings shall include sides and soffits of ceiling beams, furred work 600 mm (24 inches) wide and over, and vertical surfaces at changes in ceiling heights unless otherwise shown. Install acoustic tiles after wet finishes have been installed and solvents have cured.
- B. Lay out acoustical units symmetrically about center lines of each room or space unless shown otherwise on reflected ceiling plan.
- C. Existing ceiling:
 1. Where extension of existing ceilings occur, match existing.
 2. Where acoustical units are salvaged and reinstalled or joined, use salvaged units within a space. Do not mix new and salvaged units within a space which results in contrast between old and new acoustic units.
 3. Comply with specifications for new acoustical units for new units required to match appearance of existing units.

3.2 CEILING SUSPENSION SYSTEM INSTALLATION

- A. General:
 1. Install metal suspension system for acoustical tile and lay-in panels in accordance with ASTM C636, except as specified otherwise.
 2. Use direct or indirect hung suspension system or combination thereof as defined in ASTM C635.
 3. Support a maximum area of 1.48 m² (16 sf) of ceiling per hanger.
 4. Prevent deflection in excess of 1/360 of span of cross runner and main runner.

5. Provide extra hangers, minimum of one hanger at each corner of each item of mechanical, electrical and miscellaneous equipment supported by ceiling suspension system not having separate support or hangers.
6. Provide not less than 100 mm (4 inch) clearance from the exposed face of the acoustical units to the underside of ducts, pipe, conduit, secondary suspension channels, concrete beams or joists; and steel beam or bar joist unless furred system is shown,
7. Use main runners not less than 1200 mm (48 inches) in length.
8. Install hanger wires vertically. Angled wires are not acceptable except for seismic restraint bracing wires.

B. Direct Hung Suspension System:

1. As illustrated in ASTM C635.
2. Support main runners by hanger wires attached directly to the structure overhead.
3. Maximum spacing of hangers, 1200 mm (4 feet) on centers unless interference occurs by mechanical systems. Use indirect hung suspension system where not possible to maintain hanger spacing.

3.3 ACOUSTICAL UNIT INSTALLATION

- A. Cut acoustic units for perimeter borders and penetrations to fit tight against penetration for joint not concealed by molding.
- B. Install lay-in acoustic panels in exposed grid with not less than 6 mm (1/4 inch) bearing at edges on supports.
 1. Install tile to lay level and in full contact with exposed grid.
 2. Replace cracked, broken, stained, dirty, or tile not cut for minimum bearing.

3.4 CLEAN-UP AND COMPLETION

- A. Replace damaged, discolored, dirty, cracked and broken acoustical units.
- B. Leave finished work free from defects.

- - - E N D - - -

THIS PAGE INTENTIONALLY LEFT BLANK

SECTION 09 65 13
RESILIENT BASE AND ACCESSORIES

PART 1 - GENERAL

1.1 DESCRIPTION

This section specifies the installation of vinyl or rubber base.

1.2 RELATED WORK

- A. Color and texture: Section 09 06 00, SCHEDULE FOR FINISHES.
- B. Integral base with sheet flooring: Section 09 65 16, RESILIENT SHEET FLOORING.

1.3 SUBMITTALS

- A. Submit in accordance with Section 01 33 23, SHOP DRAWINGS, PRODUCT DATA, AND SAMPLES.
- B. Manufacturer's Literature and Data:
 - 1. Description of each product.
 - 2. Base material manufacturer's recommendations for adhesives.
 - 3. Application and installation instructions.
- C. Samples:
 - 1. Base: 150 mm (6 inches) long, each type and color.
 - 4. Adhesive: Literature indicating each type.

1.4 DELIVERY

- A. Deliver materials to the site in original sealed packages or containers, clearly marked with the manufacturer's name or brand, type and color, production run number and date of manufacture.
- B. Materials from containers which have been distorted, damaged or opened prior to installation will be rejected.

1.5 STORAGE

- A. Store materials in weather tight and dry storage facility.
- B. Protect material from damage by handling and construction operations before, during, and after installation.

1.6 APPLICABLE PUBLICATIONS

- A. The publication listed below form a part of this specification to the extent referenced. The publications are referenced in the text by the basic designation only.
- B. American Society for Testing and Materials (ASTM):
 - F1344-10.....Rubber Floor Tile
 - F1859-10.....Rubber Sheet Floor Covering without Backing
 - F1860-10.....Rubber Sheet Floor Covering with Backing
 - F1861-08.....Resilient Wall Base
- C. Federal Specifications (Fed. Spec.):

RR-T-650E.....Treads, Metallic and Non-Metallic, Nonskid

PART 2 - PRODUCTS

2.1 GENERAL

Use only products by the same manufacturer and from the same production run.

2.2 RESILIENT BASE

- A. ASTM F1861, 3 mm (1/8 inch) thick, 100 mm (4 inches) high, Thermoplastics, Group 2-layered. Style B-cove.
- B. Where carpet occurs, use Style A-straight.
- C. Use only one type of base throughout.

2.7 ADHESIVES

- A. Use products recommended by the material manufacturer for the conditions of use.
- B. Use low-VOC adhesive during installation. Water based adhesive with low VOC is preferred over solvent based adhesive.

PART 3 - EXECUTION

3.1 PROJECT CONDITIONS

- A. Maintain temperature of materials above 21° C (70 °F), for 48 hours before installation.
- B. Maintain temperature of rooms where work occurs, between 21° C and 27° C (70°F and 80°F) for at least 48 hours, before, during, and after installation.
- C. Do not install materials until building is permanently enclosed and wet construction is complete, dry, and cured.

3.2 INSTALLATION REQUIREMENTS

- A. The respective manufacturer's instructions for application and installation will be considered for use when approved by the Resident Engineer.
- B. Submit proposed installation deviation from this specification to the Resident Engineer indicating the differences in the method of installation.
- C. The Resident Engineer reserves the right to have test portions of material installation removed to check for non-uniform adhesion and spotty adhesive coverage.

3.3 PREPARATION

- A. Examine surfaces on which material is to be installed.
- B. Fill cracks, pits, and dents with leveling compound.
- C. Level to 3 mm (1/8 inch) maximum variations.
- D. Do not use adhesive for leveling or filling.

- E. Grind, sand, or cut away protrusions; grind high spots.
- F. Clean substrate area of oil, grease, dust, paint, and deleterious substances.
- G. Substrate area dry and cured. Perform manufacturer's recommended bond and moisture test.
- H. Preparation of existing installation:
 - 2. Do not use solvents to remove adhesives.
 - 3. Prepare substrate as specified.

3.4 BASE INSTALLATION

- A. Location:
 - 1. Unless otherwise specified or shown, where base is scheduled, install base over toe space of base of casework, lockers, laboratory, pharmacy furniture island cabinets and where other equipment occurs.
 - 2. Extend base scheduled for room into adjacent closet, alcoves, and around columns.
- B. Application:
 - 1. Apply adhesive uniformly with no bare spots.
 - 2. Set base with joints aligned and butted to touch for entire height.
 - 3. Before starting installation, layout base material to provide the minimum number of joints with no strip less than 600 mm (24 inches) length.
 - a. Short pieces to save material will not be permitted.
 - b. Locate joints as remote from corners as the material lengths or the wall configuration will permit.
- C. Form corners and end stops as follows:
 - 1. Score back of outside corner.
 - 2. Score face of inside corner and notch cove.
- D. Roll base for complete adhesion.

3.6 SHEET RUBBER INSTALLATION.

- A. Prepare surfaces to receive sheet rubber in accordance with applicable portions of paragraph, preparation.
- B. Layout of Sheet Rubber:
 - 1. Use minimum number of joints compatible with material direction and symmetrical joint location.
 - 2. Where sheet rubber intersect vertical stair members, other sheets, stair treads, and other resilient materials at the floor landings, material shall touch for the entire length within 5 mils (0.005 inch).

3. Install sheet rubber on floors and intermediate landings where resilient stair treads are installed; center joint with other flooring material under doors.

C. Application:

1. Apply adhesive uniformly with no bare spots.
2. Roll sheet rubber to assure adhesion.

3.7 CLEANING AND PROTECTION

- A. Clean all exposed surfaces of base and adjoining areas of adhesive spatter before it sets.
- B. Keep traffic off resilient material for at least 72 hours after installation.
- C. Clean and polish materials in the following order:
 1. After two weeks, scrub resilient base with a minimum amount of water and a mild detergent. Leave surfaces clean and free of detergent residue. Polish resilient base to a gloss finish.
- D. When construction traffic is anticipated, cover tread materials with reinforced kraft paper and plywood or hardboard properly secured and maintained until removal is directed by the Resident Engineer.
- E. Where protective materials are removed and immediately prior to acceptance, replace damaged materials and re-clean resilient materials. Damaged materials are defined as having cuts, gouges, scrapes or tears and not fully adhered.

- - - E N D - - -

SECTION 09 65 16
RESILIENT SHEET FLOORING

PART 1 - GENERAL

1.1 DESCRIPTION

- A. Installation of sheet flooring including following:
 - 1. Integral cove base: Installed at intersection of floor and vertical surfaces.

1.2 RELATED WORK

- A. Color, pattern and texture: Section 09 06 00, SCHEDULE FOR FINISHES.
- B. Resilient base over base of lockers, equipment and casework: Section 09 65 13, RESILIENT BASE AND ACCESSORIES.

1.3 QUALITY CONTROL-QUALIFICATIONS:

- A. The Contracting Officer shall approve products or service of proposed manufacturer, suppliers, and installers, and the Contractor shall submit certification that:
 - 1. Heat welded seaming is manufacturer's prescribed method of installation.
 - 2. Installer is approved by manufacturer of materials and has technical qualifications, experience, trained personnel, and facilities to install specified items.
 - a) Installers must have attended Altro installation clinic or has installed Altro in three previous kitchens.
 - b) Awarded flooring contractor must be able to provide recent Altro references with contacts if requested.
 - 3. Manufacturer's product submitted has been in satisfactory operation, on three installations similar and equivalent in size to this project for three years. Submit list of installations.
- B. The sheet vinyl floor coverings shall meet fire performance characteristics as determined by testing products, per ASTM test method, indicated below by Underwriters Laboratories, Inc. (UL) or another recognized testing and inspecting agency acceptable to authorities having jurisdiction.
 - 1. Critical Radiant Flux: 0.45 watts per sq. cm or more, Class I, per ASTM E648.
 - 2. Smoke Density: Less than 450 per ASTM E662.
- C. The floor covering manufacturer shall certify that products supplied for installation comply with local regulations controlling use of volatile organic compounds (VOC's).

1.4 SUBMITTALS

- A. In accordance with Section 01 33 23, SHOP DRAWINGS, PRODUCT DATA, AND SAMPLES, submit following:
- B. Manufacturer's Literature and Data:
 - 1. Description of resilient material and accessories to be provided.
 - 2. Resilient material manufacturer's recommendations for adhesives, weld rods, sealants, and underlayment.
 - 3. Application and installation instructions.
- C. Samples:
 - 1. Sheet material, 38 mm by 300 mm (1-1/2 inch by 12 inch), of each color and pattern with a welded seam using proposed welding rod 300 mm (12 inches) square for each type, pattern and color.
 - 2. Cap strip and fillet strip, 300 mm (12 inches) for integral base.
 - 3. Shop Drawings and Certificates: Layout of joints showing patterns where joints are expressed, and type and location of obscure type joints. Indicate orientation of directional patterns.
 - 4. Certificates: Quality Control Certificate Submittals and lists specified in paragraph, QUALIFICATIONS.
 - 5. Edge strips: 150 mm (6 inches) long each type.

1.5 PROJECT CONDITIONS

- A. Maintain temperature of floor materials and room, where work occurs, above 18 ° C (65 °F) and below 26 °C (80 °F) for 48 hours before, during and for 48 hours after installation. After above period, room temperature shall not fall below 13 °C (55 °F).
- B. Construction in or near areas to receive flooring work shall be complete, dry and cured. Do not install resilient flooring over slabs until they have been cured and are sufficiently dry to achieve a bond with adhesive. Follow flooring manufacturer's recommendations for bond and moisture testing.
- C. Area of installation shall be enclosed. Schedule construction so that floor receives no construction traffic when completed.

1.6 DELIVERY, STORAGE AND HANDLING

- A. Deliver materials to site in original sealed packages or containers; labeled for identification with manufacturer's name and brand.
- B. Deliver sheet flooring full width roll, completely enclosed in factory wrap, clearly marked with the manufacturer's number, type and color, production run number and manufacture date.
- C. Store materials in weathertight and dry storage facility. Protect from damage due to handling, weather, and construction operations before,

during and after installation. Store sheet flooring on end with ambient temperatures maintained as recommended by manufacturer.

- D. Store sheet flooring on end.
- E. Move sheet vinyl floor coverings and installation accessories into spaces where they will be installed at least 48 hours in advance of installation.

1.7 APPLICABLE PUBLICATIONS

- A. Publications listed below form a part of this specification to extent referenced. Publications are referenced in text by basic designation only.
- B. American Society For Testing Materials (ASTM):
 - E648-10.....Critical Radiant Flux of Floor-Covering Systems Using a Radiant Energy Source.
 - E662-12.....Specific Optical Density of Smoke Generated by Solid Materials.
 - F710-08.....Practice for Preparing Concrete Floors and Other Monolithic Floors to Receive Resilient Flooring.
 - F1303-04(2009).....Sheet Vinyl Floor Covering with Backing.
 - F1869-10.....Moisture Vapor Emission Rate of Concrete Subfloor using Anhydrous Calcium Chloride
 - F1913-04(2010).....Sheet Vinyl Flooring without Backing
 - F2170-09.....Determining Relative Humidity in Concrete Floor Slabs using In-situ Probes
- C. Resilient Floor Covering Institute (RFCI):
 - Recommended Work Practices for Removal of Resilient Floor Coverings.

1.8 SCHEDULING

Interior finish work such as, drywall finishing, ceiling work, and painting work shall be complete and dry before installation. Mechanical, electrical, and other work above ceiling line shall be completed. Heating, ventilating, and air conditioning systems shall be installed and operating in order to maintain temperature and humidity requirements.

1.9 WARRANTY:

- A. Submit written warranty, in accordance with FAR clause 52.246-21, Warranty of Construction requirements except that warranty period shall be extended to include two (2) years.
- B. Warranty period for Altro Stronghold 30 shall be 12 years commencing on date of substantial completion.

PART 2 - PRODUCTS

2.1 SHEET VINYL FLOOR COVERINGS

- A. Basis of Design: Manufacturer: Altro USA. Product: Altro Stronghold 30.
Local representative, Jennifer Williamson, 302-463-3215
- B. Size: Provide maximum size sheet vinyl material produced by manufacturer
to provide minimum number of joints.
- C. Overall Thickness: 3.0mm (0.12 inches) with non-directional pattern and
slip retardant particles suspended evenly throughout the product
thickness.
- D. Backing: non-woven polyester/cellulose, glass fiber reinforced
- E. Slip Resistance: ADA compliant, ASTM D2047 James Machine, SCOF Dry .92 /
Wet .88. DIN 51130 Ramp Test - R12.
- F. Fire Performance: ASTM E648, Standard Test Method for Critical Radiant
Flux of 0.45 watts/cm² or greater, Class 1, ASTM E662 Smoke Development.
- G. Sustainable properties: Phthalate-free, contains rapidly renewable
content, 100% recyclable, SCS FloorScore Certified, meets CAL Section
01350, contributes to LEED credits for recycled content, adhesives, low
VOC emitting material.
- H. Color: Skyline, K30332

2.2 WELDING ROD:

Product of floor covering manufacturer in color shall match field color
of sheet vinyl covering.

2.3 APPLICATION MATERIALS AND ACCESSORIES

- A. Floor and Base Adhesive:
 - 1. Altrofix 30
 - 2. Altrofix 31
 - 3. Altro contact tape

2.4 ADHESIVES

Water resistant type recommended by the sheet flooring manufacturer for
the conditions of use. VOC not to exceed 50g/L

- 1. Altrofix 30
- 2. Altrofix 31

2.5 BASE CAP STRIP AND COVE STRIP

- A. Altro Cap Strip: C7 or C4
- B. Altro Cove Former: Altro Cove Former [38R]
- C. Altro Gulley Edge: [GA 35/25] [GE 35RE] [GE 25RE]

2.6 LEVELING COMPOUND (FOR CONCRETE FLOORS)

A. Subfloor Filler and Leveler: Use only Portland-cement based "moisture tolerant" underlayments and patching compounds. Use for filling cracks, holes or leveling. White gypsum materials are not acceptable.

2.7 SEALANT

- A. As specified in Section 07 92 00, JOINT SEALANTS.
- B. Compatible with sheet flooring. [ALTRO MASTIC IN MATCHING COLOR]

2.8 STAINLESS CORNER GUARDS

- A. 3" Height
- B. 5" Height

2.9 STAINLESS STEEL DEFLECTOR PLATE: FOR USE UNDER STOVE IF EQUIPMENT IS NOT FITTED WITH SUCH

- A. 22" * 22"

PART 3 - EXECUTION

3.1 PROJECT CONDITIONS

- A. Maintain temperature of rooms where sheet flooring work occurs above 36 °C (65 °F), for 48 hours, before installation and during installation.
- B. After installation, maintain temperature at or above 36 °C (65 °F.)
- C. Building is permanently enclosed.
- D. Wet construction in or near areas to receive sheet flooring is complete, dry and cured.

3.2 SUBFLOOR PREPARATION

- A. Concrete Subfloors: Verify that concrete slabs comply with ASTM F710.
 - 1. Installer shall examine surfaces on which resilient sheet flooring is to be installed, and shall advise Contractor, in writing, of areas which are unacceptable for installation of flooring material. Installer shall advise Contractor which methods are to be used to correct conditions that will impair proper installation. Installation shall not proceed until unsatisfactory conditions have been corrected.
 - 2. Slab substrates dry, free of curing compounds, sealers, hardeners, and other materials which would interfere with bonding of adhesive. Determine adhesion and dryness characteristics by performing bond and moisture tests recommended by Resilient Floor Covering Institute recommendations in manual RFCI-MRP.

3. Safety Flooring shall be installed over subfloors conforming to ASTM F710 for concrete and other monolithic floors or ASTM F1482 for wood subfloors.
 4. Always conduct moisture tests per ASTM F2170 on all concrete slabs regardless of age or grade level. ASTM F2170 Internal Relative Humidity (IRH) test results should not exceed 85%.
 5. When patching, a moisture tolerant patching compound must always be used.
- B. Broom or vacuum clean substrates to be covered by sheet vinyl floor coverings immediately before installation. Following cleaning, examine substrates to determine if there is visually any evidence of moisture, alkaline salts, carbonation, or dust.
- C. Primer: If recommended by flooring manufacturer, prior to application of adhesive, apply concrete slab primer in accordance with manufacturer's directions.
- D. Correct conditions which will impair proper installation, including trowel marks, pits, dents, protrusions, cracks or joints.
- E. Fill cracks, joints, depressions, and other irregularities in concrete with leveling compound.
1. Do not use adhesive for filling or leveling purposes.
 2. Do not use leveling compound to correct imperfections which can be corrected by spot grinding.
 3. Trowel to smooth surface free of trowel marks, pits, dents, protrusions, cracks or joint lines.
- F. Clean floor of oil, paint, dust and deleterious substances. Leave floor dry and cured free of residue from existing curing or cleaning agents.
- G. Preparation shall include the removal of existing resilient floor and existing adhesive. Do not use solvents to remove adhesives.

3.3 INSTALLATION OF FLOORING

- A. Install work in strict compliance with manufacturer's instructions and approved layout drawings.
1. Stronghold 30 Installation: Install Altro Safety Flooring in accordance with the current posted Altro Installation Practices and Quick Facts Guide.
 2. All seams shall be heat welded with Altro weldrod only.
- B. Maintain uniformity of sheet vinyl floor covering direction and avoid cross seams.
- C. Arrange for a minimum number of seams and place them in inconspicuous and low traffic areas, but in no case less than 150 mm (6 inches) away from parallel joints in flooring substrates.

- D. Match edges of resilient floor coverings for color shading and pattern at seams.
- E. Where resilient sheet flooring abuts other flooring material floors shall finish level.
- F. Extend sheet vinyl floor coverings into toe spaces, door reveals, closets, and similar openings.
- G. Inform the Resident Engineer of conflicts between this section and the manufacturer's instructions or recommendations for auxiliary materials, or installation methods, before proceeding.
- H. Install sheet in full coverage adhesives.
 - 1. Air pockets or loose edges will not be accepted.
 - 2. Trim sheet materials to touch in the length of intersection at pipes and vertical projections; seal joints at pipe with waterproof cement or sealant.
- I. Keep joints to a minimum; avoid small filler pieces or strips.
- J. Follow manufacturer's recommendations for seams at butt joints. Do not leave any open joints.
- K. Follow manufacturer's recommendations regarding pattern match, if applicable.
- L. Installation of Edge Strips:
 - 1. Locate edge strips under center lines of doors unless otherwise indicated.
 - 2. Set aluminum strips in adhesive, anchor with lead anchors and stainless steel Phillips screws.
- M. Integral Cove Base Installation:
 - 1. Set preformed fillet strip to receive base.
 - 2. Install the base with adhesive, terminate expose edge with the cap strip.
 - 3. Form internal and external corners to the geometric shape generated by the cove at either straight or radius corners.
 - 4. Solvent weld joints as specified for the flooring. Seal cap strip to wall with an adhesive type sealant.
 - 5. Unless otherwise specified or shown where sheet flooring is scheduled, provide integral base at intersection of floor and vertical surfaces. Provide sheet flooring and base scheduled for room on floors and walls under and behind areas where casework, laboratory and pharmacy furniture and other equipment occurs, except where mounted in wall recesses.

N. **DRAINS:** Fit Altro Safety Flooring and mechanically fasten to drain outlets to ensure a watertight installation. NEVER cut flooring net to drains, never rely on caulk to connect floor to drains.

1. NEW DRAINS: Install Surface Clamping Drains to accommodate Altro Safety Flooring. Install drains to fit flush with surrounding floor surface. Refer to Altro's installation guide for recommended drain manufacturers and styles.

2. EXISTING ROUND DRAINS: When existing drains are to be used, modify the drain by beveling the underside of the cover as well as the inside of the rim of the floor drains.

3. SQUARE & RECTANGULAR DRAINS & FLOOR SINKS: Install Altro Gulley Edge GE25RE or GE35RE around perimeter of drain which has been set in concrete in accordance with Altro Installation Guide. Do not use Gulley Edge around drains set in wood floors.

3.4 INSTALLATION OF INTEGRAL COVED BASE

A. Where Altro Safety Flooring is coved up the wall surfaces and other abutments, installation shall be in accordance with Altro Installation Practices using the following accessories.

1. At Altro Whiterock: Use overlap method for installation. See Whiterock installation guide for details.

2. At standard wall finishes: Use Altro C7 vinyl cap strip to accommodate sheet vinyl to a height as indicated; adhere with Altro contact tape.

3. At ceramic tile, or Altro Puraguard: Use Altro C8 cap strip or C4 cap strip, respectively.

4. MUST use an Altro transition or overlap detail between floor and wall surfaces.

5. Use Altro Cove Former 38R; install with contact tape.

6. Use butterfly or V-Plug style for outside corners.

3.5 WELDING

A. Heat weld all joints of flooring and base using equipment and procedures recommended by flooring manufacturer.

B. Welding shall consist of routing joint, inserting a welding rod into routed space, and terminally fusing into a homogeneous joint.

C. Upon completion of welding, surface across joint shall finish flush, free from voids, and recessed or raised areas.

D. Fusion of Material: Joint shall be fused a minimum of 65 percent through thickness of material, and after welding shall meet specified characteristics for flooring.

3.6 CLEANING

- A. Clean small adhesive marks during application of sheet flooring and base before adhesive sets, excessive adhesive smearing will not be accepted.
- B. Remove visible adhesive and other surface blemishes using methods and cleaner recommended by floor covering manufacturers.
- C. Clean and polish materials per flooring manufacturer's written recommendations.
- D. Vacuum floor thoroughly.
- E. Do not wash floor until after period recommended by floor covering manufacturer and then prepare in accordance with manufacturer's recommendations.
- F. Upon completion, Resident Engineer shall inspect floor and base to ascertain that work was done in accordance with manufacturer's printed instructions.
- G. Perform initial maintenance according to flooring manufacturer's written recommendations.

3.7 PROTECTION:

- A. Protect installed flooring as recommended by flooring manufacturer against damage from rolling loads, other trades, or placement of fixtures and furnishings.
- B. Keep traffic off sheet flooring for 24 hours after installation.
- C. Where construction traffic is anticipated, cover sheet flooring with reinforced kraft paper properly secured and maintained until removal is authorized by the Resident Engineer.
- D. Altro Stronghold 30 should be covered and protected from all other trades with a suitable non-staining protective covering without taping to the surface of the floor.
- E. Where protective materials are removed and immediately prior to acceptance, repair any damage, re-clean sheet flooring.

- - - E N D - - -

THIS PAGE INTENTIONALLY LEFT BLANK

SECTION 09 65 19
RESILIENT TILE FLOORING

PART 1 - GENERAL

1.1 DESCRIPTION:

- A. This section specifies the installation of luxury vinyl tile, and accessories required for a complete installation.

1.2 RELATED WORK:

- A. Sustainable Design Requirements: Section 01 81 13, SUSTAINABLE DESIGN REQUIREMENTS
- B. Resilient Base: Section 09 65 13, RESILIENT BASE AND ACCESSORIES.
- C. Color, Pattern and Texture for Resilient Tile Flooring and Accessories: Section 09 06 00, SCHEDULE FOR FINISHES.

1.3 SUBMITTALS:

- A. Submit in accordance with Section 01 33 23, SHOP DRAWINGS, PRODUCT DATA, AND SAMPLES.
- B. Manufacturer's Literature and Data:
 - 1. Description of each product.
 - 2. Resilient material manufacturer's recommendations for adhesives, underlayment, primers, and polish.
 - 3. Application, installation and maintenance instructions.
- C. Samples:
 - 1. Tile: Each type, color, thickness and finish.
 - 2. Edge Strips: Each type, color, thickness and finish.
 - 3. Feature Strips: Each type, color, thickness and finish.
- D. Shop Drawings:
 - 1. Layout of patterns as shown on the construction documents.
 - 2. Edge strip locations showing types and detail cross sections.
- E. Test Reports:
 - 1. Abrasion resistance: Depth of wear for each tile type and color and volume loss of tile, certified by independent laboratory. Tested per ASTM F510/F510M.

1.4 DELIVERY:

- A. Deliver materials to the site in original sealed packages or containers, clearly marked with the manufacturer's name or brand, type and color, production run number and date of manufacture.
- B. Materials from containers which have been distorted, damaged or opened prior to installation are not acceptable.

1.5 STORAGE:

- A. Store materials in a clean, dry, enclosed space off the ground, protected from harmful weather conditions and at temperature and humidity conditions recommended by the manufacturer. Protect adhesives from freezing. Store flooring, adhesives, and accessories in the spaces where they will be installed for at least 48 hours before beginning installation.

1.6 QUALITY ASSURANCE:

- A. Installer Qualifications: A company specializing in installation with minimum three (3) years' experience and employs experienced flooring installers who have retained, and currently hold, an INSTALL Certification, or a certification from a comparable certification program.

- 1. Installers to be certified by INSTALL or a comparable certification program with the following minimum criteria:

- a. US Department of Labor approved four (4) year apprenticeship program, 160 hours a year.
 - b. Career long training.
 - c. Manufacturer endorsed training.
 - d. Fundamental journeyman skills certification.

- B. Mockup: Build floor tile mockup to verify selections made under sample submittals and to demonstrate aesthetic effects and set quality standards for materials and execution.

- 1. Size: 9.3 sq. m (100 sq. ft.) for each type, color, and pattern. Locations as directed by Architect.

- 2. Contracting Officer Representative (COR) approved mockup may become part of the completed Project if undisturbed at time of Substantial Completion.

- C. Furnish product type materials from the same production run.

1.7 WARRANTY:

- A. Construction Warranty: Comply with FAR clause 52.246-21, "Warranty of Construction".

1.8 APPLICABLE PUBLICATIONS:

- A. The publications listed below form a part of this specification to the extent referenced. The publications are referenced in the text by the basic designation only.
- B. ASTM International (ASTM):

- D2047-11.....Test Method for Static Coefficient of Friction
of Polish-Coated Flooring Surfaces as Measured
by the James Machine
- D2240-05(R2010).....Test Method for Rubber Property—Durometer
Hardness
- D4078-02(R2008).....Water Emulsion Floor Finish
- E648-14c.....Critical Radiant Flux of Floor Covering Systems
Using a Radiant Energy Source
- E662-14.....Specific Optical Density of Smoke Generated by
Solid Materials
- E1155/E1155M-14.....Determining Floor Flatness and Floor Levelness
Numbers
- F510/F510M-14.....Resistance to Abrasion of Resilient Floor
Coverings Using an Abrader with a Grit Feed
Method
- F710-11.....Preparing Concrete Floors to Receive Resilient
Flooring
- F925-13.....Test Method for Resistance to Chemicals of
Resilient Flooring
- F1066-04(R2014).....Vinyl Composition Floor Tile
- F1344-12(R2013).....Rubber Floor Tile
- F1700-13a.....Solid Vinyl Floor Tile
- F1869-11.....Test Method for Measuring Moisture Vapor
Emission Rate of Concrete Subfloor Using
Anhydrous Calcium Chloride
- F2170-11.....Test Method for Determining Relative Humidity
in Concrete Floor Slabs Using in Situ Probes
- F2195-13.....Linoleum Floor Tile
- C. Code of Federal Regulation (CFR):
- 40 CFR 59.....Determination of Volatile Matter Content, Water
Content, Density Volume Solids, and Weight
Solids of Surface Coating

D. International Standards and Training Alliance (INSTALL):

PART 2 - PRODUCTS

2.1 PERFORMANCE REQUIREMENTS:

- A. Provide adhesives, underlayment, primers, and polish recommended by
resilient floor material manufacturer.

B. Critical Radiant Flux: 0.45 watts per sq. cm or more, Class I, per ASTM E648.

C. Smoke Density: Less than 450 per ASTM E662.

D. Slip Resistance - Not less than 0.5 when tested with ASTM D2047.

2.2 VINYL COMPOSITION TILE:

A. Tile Standard: ASTM F1066, Class 1, solid-color tile.

B. Wearing Surface: Smooth.

C. Thickness: 3.2 mm (0.125 inch).

D. Size: 305 x 305 mm (12 x 12 inches).

E. Slip Resistant.

2.3 LUXURY VINYL TILE:

Basis of Design Product - TANDUS CENTIVA by Tarkett (selection of minimum 3 different tile from manufacturer's standard product line).

A. ASTM F1700, Class III, Printed Film Vinyl Tile, Type A.

B. Thickness: 12 mil (1/8 inch).

C. Size: 12" x 18".

D. Provide products with recycled content with not less than 30 percent.

E. Chemical Resistance: ASTM F925; pass.

2.4 ADHESIVES:

A. Provide water resistant type adhesive for flooring, base and accessories as recommended by the manufacturer to suit substrate conditions. VOC content to be less than the 50 grams/L when calculated according to 40 CFR 59 (EPA Method 24). Submit manufacturer's descriptive data, documentation stating physical characteristics, and mildew and germicidal characteristics.

2.5 LEVELING COMPOUND FOR CONCRETE FLOORS:

A. Provide cementitious products with latex or polyvinyl acetate resins in the mix in accordance with Section 09 05 16, SUBSURFACE PREPARATION FOR FLOOR FINISHES.

2.6 POLISH AND CLEANERS:

A. Cleaners: As recommended in writing by floor tile manufacturer.

B. Polish: ASTM D4078.

2.7 MOULDING:

A. Provide tapered mouldings of rubber for both edges and transitions of flooring materials specified. Provide vertical lip on moulding of maximum 6 mm (1/4 inch). Provide bevel change in level between 6 and 13 mm (1/4 and 1/2 inch) with a slope no greater than 1:2.

PART 3 - EXECUTION

3.1 ENVIRONMENTAL REQUIREMENTS:

- A. Maintain flooring materials and areas to receive resilient flooring at a temperature above 20 degrees C (68 degrees F) for three (3) days before application, during application and two (2) days after application, unless otherwise directly by the flooring manufacturer for the flooring being installed. Maintain a minimum temperature of 13 degrees C (55 degrees F) thereafter. Provide adequate ventilation to remove moisture from area and to comply with regulations limiting concentrations of hazardous vapors.
- B. Do not install flooring until building is permanently enclosed and wet construction in or near areas to receive tile materials is complete, dry and cured.

3.2 INSTALLATION:

- A. Install in accordance with manufacturer's instructions for application and installation unless specified otherwise.
- B. Mix tile from at least two containers. An apparent line either of shades or pattern variance is not acceptable.
- C. Tile Layout:
 - 1. If layout is not shown on construction documents, lay tile symmetrically about center of room or space with joints aligned.
 - 2. Vary edge width as necessary to maintain full size tiles in the field, no edge tile to be less than 1/2 the field tile size, except where irregular shaped rooms make it impossible.
 - 3. Place tile pattern in the same direction; do not alternate tiles unless specifically indicated in the construction documents to the contrary. // Match tile installation to approved mockup. //
- D. Application:
 - 1. Adhere floor tile to flooring substrates using a full spread of adhesive applied to substrate to produce a completed installation without open cracks, voids, raising and puckering at joints, telegraphing of adhesive spreader marks, and other surface imperfections.
 - 2. Scribe, cut, and fit floor tiles to butt neatly and tightly to vertical surfaces and permanent fixtures including built-in furniture, cabinets, pipes, outlets, and door frames.

3. Extend floor tiles into toe spaces, door reveals, closets, and similar openings. Extend floor tiles to center of door openings.
4. Roll tile floor with a minimum 45 kg (100 pound) roller.
- E. Seal joints at pipes with sealants in accordance with Section 07 92 00, JOINT SEALANTS.
- F. Installation of Edge Strips:
 1. Locate edge strips under center line of doors unless otherwise shown on construction documents.
 2. Set resilient edge strips in adhesive. Anchor metal edge strips with anchors and screws.
 3. Where tile edge is exposed, butt edge strip to touch along tile edge.
 4. Where thin set ceramic tile abuts resilient tile, set edge strip against floor file and against the ceramic tile edge.

3.3 CLEANING AND PROTECTION:

- A. Clean adhesive marks on exposed surfaces during the application of resilient materials before the adhesive sets. Exposed adhesive is not acceptable.
- B. Keep traffic off resilient material for a minimum 72 hours after installation.
- C. Clean flooring as recommended in accordance with manufacturer's printed maintenance instructions and within the recommended time frame. As required by the manufacturer, apply the recommended number of coats and type of polish and/or finish in accordance with manufacturer's written instructions.
- D. When construction traffic occurs over tile, cover resilient materials with reinforced kraft paper properly secured and maintained until removal is directed by COR. At entrances and where wheeled vehicles or carts are used, cover tile with plywood, hardboard, or particle board over paper, secured and maintained until removal is directed by COR.
- E. When protective materials are removed and immediately prior to acceptance, replace damaged tile and mouldings, re-clean resilient materials.

3.4 LOCATION:

- A. Unless otherwise indicated in construction documents, install tile flooring, under areas where casework, and other equipment occur.
- B. Extend tile flooring for room into adjacent closets and alcoves.

VA PROJECT NO.: 688-400-014 Renovate Canteen (Kitchen, Dining and Service Areas)
Department of VA Medical Center, NW Washington, DC

- - - E N D - - -

THIS PAGE INTENTIONALLY LEFT BLANK

SECTION 09 72 31
HYGIENIC VINYL WALL COVERING

PART 1 GENERAL

1.01 SECTION INCLUDES

- A. Labor, materials and other services necessary to complete Hygienic vinyl wall coverings.

1.02 RELATED SECTIONS

- B. Section 06 10 00 - Rough Carpentry.
- C. Division 7 - Thermal and Moisture Protection.
- D. Division 15 - Mechanical.

1.03 REFERENCES

- A. General: Standards listed by reference, including revisions by issuing authority, form a part of this specification section to extent indicated. Standards listed are identified by issuing authority, authority abbreviation, designation number, title or other designation established by issuing authority. Standards subsequently referenced herein are referred to by issuing authority abbreviation and standard designation.
- B. American Society for Testing & Materials (ASTM):
 - 1. AST ASTM E 84-05 Standard Test Method for Surface Burning Characteristics of Building Materials. CLASS A
 - 2. ASTM D5420 Gardner Impact Exceeds 160 inch pounds

1.04 SUBMITTALS

- A. Product Data: Submit manufacturer's current printed product literature, specifications, installation instructions, and field reports in accordance with VA's Submittal Procedures.
- B. Shop Drawings: Submit shop drawings to indicate materials, details, and accessories in accordance with VA'S Submittal Procedures including but limited to the following:
 - 1. Submit a layout diagram indicating the location of each panel and joining method.
- C. Samples: Submit duplicate sample pieces of Hygienic Vinyl Wall Covering material, as well as accessory pieces in accordance with VA'S Submittal Procedures.
- D. Quality Assurance Submittals: Submit the following:
 - 1. Test Reports: Certified test reports showing compliance with specified performance characteristics and physical properties.

2. Manufacturer's Instructions: Current published manufacturer's installation and maintenance instructions.
 3. Manufacturer's Field Reports: Specified herein.
- E. Closeout Submittals: Submit the following:
1. Operation and Maintenance Data: Operation and maintenance data for installed products in accordance with Division 1 Closeout Submittals (Maintenance Data and Operation Data) Section. Include methods for maintaining installed products and precautions against cleaning materials and methods detrimental to finishes and performance.
 2. Warranty: Warranty documents specified in this section.

1.06 QUALITY ASSURANCE

- A. Installer Qualifications: Installer experienced in performing work of this section who has specialized in installation of work similar to that required for this project.
1. Training: Installer who has attended an Altro Whiterock installation training clinic.
- C. Mock-ups: Install at project site a job mock-up using acceptable products and manufacturer approved installation methods. Obtain Owner's and Consultant's acceptance of finish color, texture and pattern, and workmanship standards.
1. Mock-Up Size and Location: As directed by COR.
 2. Maintenance: Maintain mock-up during construction for workmanship comparison; remove and legally dispose of mock-up when no longer required.
 3. Incorporation: Mock-up may be incorporated into final construction upon Owner's approval.
- C. Pre-installation Meeting: Conduct pre-installation meeting to verify project requirements, substrate conditions, manufacturer's installation instructions and manufacturer's warranty requirements.

1.07 DELIVERY, STORAGE & HANDLING

- A. Ordering: Comply with manufacturer's ordering instructions and lead time requirements to avoid construction delays.
- B. Deliver materials in manufacturer's original, unopened, undamaged containers with identification labels intact.
- C. Store materials protected from exposure to harmful weather

conditions, at temperature and humidity conditions recommended by manufacturer.

- D. Store panels in temperature controlled environments. Leave protective blue film on panel until ready to use.

1.08 WASTE MANAGEMENT AND DISPOSAL

- A. Deposit all packaging materials in appropriate container on site for recycling or reuse.
- B. Avoid using landfill waste disposal procedures when recycling facilities are available.
- C. Keep all discarded packaging away from children.

1.09 PROJECT CONDITIONS

- A. Temperature Requirements: If storage temperature is below 65F (18C), the Hygienic Vinyl Wall Panel must be moved to a warmer place and allowed to reach this temperature before installation. For further information, refer to current Installation Guide.
- B. Maintain air temperature and structural base temperature at installation area between 65F (18C) and 80F (26C) for 48 hours before, during and 24 hours after installation.

1.10 WARRANTY

- A. Project Warranty: Refer to Conditions of the Contract for project warranty provisions.
- B. Manufacturer's Warranty: Submit, for Owner's acceptance, manufacturer's standard warranty document executed by authorized company official. Manufacturer's warranty is in addition to, and not a limitation of, other rights Owner may have under Contract Documents.
- C. Warranty Period for Hygienic Vinyl Wall Panels shall be 20 years commencing on Date of Substantial Completion.

1.11 EXTRA MATERIALS

- A. Provide extra materials of product and adhesives in accordance with Section 01 77 00 - Closeout Procedures.

THIS PAGE INTENTIONALLY LEFT BLANK

PART 2 PRODUCTS

2.01 HYGIENIC VINYL WALL COVERINGS

- A. Acceptable material: Basis of Design Product - Altro Whiterock
 - 1. Standard White - W4FR LRV 89
 - 2. Lagoon W7FR/201 LRV 32
 - 3. Sage W6FR/212 LRV 32
 - 4. Ghost W7FR/208 LRV 43
 - 5. Eau De Chic W161/6605 LRV 51

2.02 ACCESSORIES

- A. Vinyl welding rod: Acceptable material:
 - 1. Altro weld rod
- B. Joint Strips:
 - 1. 1-Part Joint Strip - [G831/30 White] Length 118"
 - 2. 2-Part Joint Strip - [A831/25 White] [A831/25/* Colors] Length 98.5"
 - 3. 2-Part Joint Strip - [A831/30 White] [A831/30/* Colors] Length 118"
- C. Start and Edge Trim:
 - 1. 1-Part Start and Edge Trim - [G833/25 White] Length 98.5"
 - 2. 1-Part Start and Edge Trim - [G833/30 White] Length 118"
 - 3. 2-Part Start and Edge Trim - [A833/25 White] [A833/25/* Colors] Length 98.5"
 - 4. 2-Part Start and Edge Trim - [A833/30 White] [A833/30/* Colors] Length 118"
- D. Acrylic Adhesive: For dry, climate controlled areas, use AltroFix W157, a one-part, water-based, acrylic adhesive as recommended by manufacturer.
- E. Polyurethane Adhesive: As recommended by manufacturer.
- F. Caulking and Mastic Compounds and Tools: As recommended by manufacturer.

2.03 SOURCE QUALITY

- A. Source Quality: Obtain wall products from a single manufacturer.

PART 3 EXECUTION

3.02 SUBSTRATE PREPARATION

- 1. Walls should be smooth and level. High points must be removed and low points filled with filler intended for the substrate and

environmental conditions.

2. Wall tiles must be fixed firmly to the wall. As long as the tile edges do not protrude you do not have to skim grout joints.
3. Surfaces must be permanently dry and free from all substances that may contribute to adhesive bond failure.
4. Remove loose paint and conduct an adhesive bond test with paint.
5. Exterior walls must be adequately damp-proofed and insulated.
6. Dry wall substrates should be paint ready.

3.04 PREPARATION

1. All surfaces must be free from dust and cleaned Hygienic Vinyl Wall Panel installation. The working environment must also be dust free. Failure to comply with these conditions will reduce the bond strength between the adhesive and substrate, and may cause the Hygienic Vinyl Wall Panels to debond.
2. Very absorbent / porous substrates (particularly plaster finishes and unprimed sheetrock) must have a proprietary sealer e.g. PVA primer or similar, applied to the surface a minimum of 12 hours prior to the installation.
3. All electrical switches, power points etc., should be in a first fix / installation state. All electrical equipment should only be moved or altered by a qualified electrician.
4. All plumbing should have pipe-work removed to a first fix or installation state and "tails" left protruding from the substrate. Hygienic Vinyl Wall Panels can then be drilled and slid over the pipe tails. All holes should be drilled 1/8" (3mm) oversize to allow for expansion, then sealed with AltroMastic caulking. Plumbing should always be done by a qualified plumber.
5. Hot pipes and steam pipes should be insulated and a 1/8" to 1/4" (3-6mm) expansion gap should be created when installing panels around these pipes, then sealed with AltroMastic caulking.
6. All pipes, fixing bolts, etc. extending through the Hygienic Vinyl Wall Panels should have a minimum 1/8" (3mm) expansion gap and be sealed using AltroMastic caulking.
7. If fitting to door frames, these must be in place prior to installation of Hygienic Vinyl Wall Panels.
8. Prior to installation, it is advisable to complete any painting which comes in contact with Hygienic Vinyl Wall Panels, as

sealant used at junctions is non-paintable.

9. Panels should be stored flat and be pre-conditioned a minimum of 24 hours in ambient temperatures similar to the prevailing operational conditions.
10. The panels must be stored on a level flat surface off the ground (risk of condensation on the panels if stored on damp surfaces). Storage on uneven surfaces could cause the panels to distort prior to installation.
11. First, check the room using a 6' (2 m) level to ensure all walls are flat, paying particular attention to the corners, window reveals, and door entrances. These need to be inspected to ensure they are free of any debris or irregularities, which could prevent the panels laying flat to the substrate after the adhesive has been applied and the panel installed.

3.05 FIELD QUALITY REQUIREMENTS

- A. Manufacturer's Field Services: Upon Owner's request, provide manufacturer's field service consisting of product use recommendations and periodic site visits for inspection of product installation in accordance with manufacturer's instructions.

1. Site Visits: Total of 2.

- - - E N D - - -

THIS PAGE INTENTIONALLY LEFT BLANK

SECTION 09 91 00
PAINTING

PART 1-GENERAL

1.1 DESCRIPTION

- A. Section specifies field painting.
- B. Section specifies prime coats which may be applied in shop under other sections.

1.2 RELATED WORK

- A. Shop prime painting of steel and ferrous metals: Division 05 - METALS, Division 08 - OPENINGS, Division 10 - SPECIALTIES, Division 12 - FURNISHINGS.
- B. Contractor option: Prefinished flush doors with transparent finishes: Section 08 14 00 WOOD DOORS.
- C. Type of Finish, Color, and Gloss Level of Finish Coat: Section 09 06 00 SCHEDULE FOR FINISHES.

1.3 SUBMITTALS

- A. Submit in accordance with Section 01 33 23, SHOP DRAWINGS, PRODUCT DATA, AND SAMPLES.
- B. Manufacturer's Literature and Data:
Before work is started, or sample panels are prepared, submit manufacturer's literature, the current Master Painters Institute (MPI) "Approved Product List" indicating brand label, product name and product code as of the date of contract award, will be used to determine compliance with the submittal requirements of this specification. The Contractor may choose to use subsequent MPI "Approved Product List", however, only one list may be used for the entire contract and each coating system is to be from a single manufacturer. All coats on a particular substrate must be from a single manufacturer. No variation from the MPI "Approved Product List" where applicable is acceptable.
- C. Manufacturers' Certificates indicating compliance with specified requirements:
 - 1. Manufacturer's paint substituted for Federal Specification paints meets or exceeds performance of paint specified.

1.4 DELIVERY AND STORAGE

- A. Deliver materials to site in manufacturer's sealed container marked to show following:
 - 1. Name of manufacturer.
 - 2. Product type.
 - 3. Batch number.

4. Instructions for use.
5. Safety precautions.
- B. In addition to manufacturer's label, provide a label legibly printed as following:
 1. Federal Specification Number, where applicable, and name of material.
 2. Surface upon which material is to be applied.
 3. If paint or other coating, state coat types; prime, body or finish.
- C. Maintain space for storage, and handling of painting materials and equipment in a neat and orderly condition to prevent spontaneous combustion from occurring or igniting adjacent items.
- D. Store materials at site at least 24 hours before using, at a temperature between 18 and 30 degrees C (65 and 85 degrees F).

1.5 APPLICABLE PUBLICATIONS

- A. Publications listed below form a part of this specification to the extent referenced. Publications are referenced in the text by basic designation only.
- B. American Conference of Governmental Industrial Hygienists (ACGIH):
ACGIH TLV-BKLT-2012.....Threshold Limit Values (TLV) for Chemical
Substances and Physical Agents and Biological
Exposure Indices (BEIs)
ACGIH TLV-DOC-2012.....Documentation of Threshold Limit Values and
Biological Exposure Indices, (Seventh Edition)
- C. American National Standards Institute (ANSI):
A13.1-07.....Scheme for the Identification of Piping Systems
- D. American Society for Testing and Materials (ASTM):
D260-86.....Boiled Linseed Oil
- E. Commercial Item Description (CID):
A-A-1555.....Water Paint, Powder (Cementitious, White and
Colors) (WPC) (cancelled)
A-A-3120.....Paint, For Swimming Pools (RF) (cancelled)
- F. Federal Specifications (Fed Spec):
TT-P-1411A.....Paint, Copolymer-Resin, Cementitious (For
Waterproofing Concrete and Masonry Walls) (CEP)
- G. Master Painters Institute (MPI):
No. 1-12.....Aluminum Paint (AP)
No. 4-12.....Interior/ Exterior Latex Block Filler
No. 5-12.....Exterior Alkyd Wood Primer
No. 7-12.....Exterior Oil Wood Primer
No. 8-12.....Exterior Alkyd, Flat MPI Gloss Level 1 (EO)
No. 9-12.....Exterior Alkyd Enamel MPI Gloss Level 6 (EO)

No. 10-12.....Exterior Latex, Flat (AE)
No. 11-12.....Exterior Latex, Semi-Gloss (AE)
No. 18-12.....Organic Zinc Rich Primer
No. 22-12.....Aluminum Paint, High Heat (up to 590° - 1100F)
(HR)
No. 26-12.....Cementitious Galvanized Metal Primer
No. 27-12.....Exterior / Interior Alkyd Floor Enamel, Gloss (FE)
No. 31-12.....Polyurethane, Moisture Cured, Clear Gloss (PV)
No. 36-12.....Knot Sealer
No. 43-12.....Interior Satin Latex, MPI Gloss Level 4
No. 44-12.....Interior Low Sheen Latex, MPI Gloss Level 2
No. 45-12.....Interior Primer Sealer
No. 46-12.....Interior Enamel Undercoat
No. 47-12.....Interior Alkyd, Semi-Gloss, MPI Gloss Level 5 (AK)
No. 48-12.....Interior Alkyd, Gloss, MPI Gloss Level 6 (AK)
No. 49-12.....Interior Alkyd, Flat, MPI Gloss Level 1 (AK)
No. 50-12.....Interior Latex Primer Sealer
No. 51-12.....Interior Alkyd, Eggshell, MPI Gloss Level 3
No. 52-12.....Interior Latex, MPI Gloss Level 3 (LE)
No. 53-12.....Interior Latex, Flat, MPI Gloss Level 1 (LE)
No. 54-12.....Interior Latex, Semi-Gloss, MPI Gloss Level 5 (LE)
No. 59-12.....Interior/Exterior Alkyd Porch & Floor Enamel, Low
Gloss (FE)
No. 60-12.....Interior/Exterior Latex Porch & Floor Paint, Low
Gloss
No. 66-12.....Interior Alkyd Fire Retardant, Clear Top-Coat (ULC
Approved) (FC)
No. 67-12.....Interior Latex Fire Retardant, Top-Coat (ULC
Approved) (FR)
No. 68-12.....Interior/ Exterior Latex Porch & Floor Paint,
Gloss
No. 71-12.....Polyurethane, Moisture Cured, Clear, Flat (PV)
No. 74-12.....Interior Alkyd Varnish, Semi-Gloss
No. 77-12.....Epoxy Cold Cured, Gloss (EC)
No. 79-12.....Marine Alkyd Metal Primer
No. 90-12.....Interior Wood Stain, Semi-Transparent (WS)
No. 91-12.....Wood Filler Paste
No. 94-12.....Exterior Alkyd, Semi-Gloss (EO)
No. 95-12.....Fast Drying Metal Primer
No. 98-12.....High Build Epoxy Coating

- No. 101-12.....Epoxy Anti-Corrosive Metal Primer
- No. 108-12.....High Build Epoxy Coating, Low Gloss (EC)
- No. 114-12.....Interior Latex, Gloss (LE) and (LG)
- No. 119-12.....Exterior Latex, High Gloss (acrylic) (AE)
- No. 135-12.....Non-Cementitious Galvanized Primer
- No. 138-12.....Interior High Performance Latex, MPI Gloss Level 2
(LF)
- No. 139-12.....Interior High Performance Latex, MPI Gloss Level 3
(LL)
- No. 140-12.....Interior High Performance Latex, MPI Gloss Level 4
- No. 141-12.....Interior High Performance Latex (SG) MPI Gloss
Level 5

H. Steel Structures Painting Council (SSPC):

- SSPC SP 1-04 (R2004)....Solvent Cleaning
- SSPC SP 2-04 (R2004)....Hand Tool Cleaning
- SSPC SP 3-04 (R2004)....Power Tool Cleaning

PART 2 - PRODUCTS

2.1 MATERIALS

- A. Wood Sealer: MPI 31 (gloss) or MPI 71 (flat) thinned with thinner recommended by manufacturer at rate of about one part of thinner to four parts of varnish.
- B. Interior Satin Latex: MPI 43.
- C. Interior Low Sheen Latex: MPI 44.
- D. Interior Primer Sealer: MPI 45.
- E. Interior Enamel Undercoat: MPI 47.
- F. Interior Alkyd, Semi-Gloss (AK): MPI 47.
- G. Interior Latex Primer Sealer: MPI 50.
- H. Interior Alkyd, Eggshell: MPI 51
- I. Interior Latex, Semi-Gloss, MPI Gloss Level 5 (LE): MPI 54.
- J. Interior latex, Gloss (LE) and (LG): MPI 114.
- K. Interior High Performance Latex, MPI Gloss Level 2(LF): MPI 138.
- L. Interior High Performance Latex, MPI Gloss Level 3 (LL): MPI 139.
- M. Interior High Performance Latex, MPI Gloss Level 4: MPI 140.
- N. Interior High Performance Latex (SG), MPI Gloss Level 5: MPI 141.

2.2 PAINT PROPERTIES

- A. Use ready-mixed (including colors), except two component epoxies, polyurethanes, polyesters, paints having metallic powders packaged separately and paints requiring specified additives.

- B. Where no requirements are given in the referenced specifications for primers, use primers with pigment and vehicle, compatible with substrate and finish coats specified.

2.3 REGULATORY REQUIREMENTS/QUALITY ASSURANCE

- A. Paint materials shall conform to the restrictions of the local Environmental and Toxic Control jurisdiction.
1. Volatile Organic Compounds (VOC): VOC content of paint materials shall not exceed 10g/l for interior latex paints/primers and 50g/l for exterior latex paints and primers.
 2. Lead-Base Paint:
 - a. Comply with Section 410 of the Lead-Based Paint Poisoning Prevention Act, as amended, and with implementing regulations promulgated by Secretary of Housing and Urban Development.
 - b. Regulations concerning prohibition against use of lead-based paint in federal and federally assisted construction, or rehabilitation of residential structures are set forth in Subpart F, Title 24, Code of Federal Regulations, Department of Housing and Urban Development.
 - c. For lead-paint removal, see Section 02 83 33.13, LEAD-BASED PAINT REMOVAL AND DISPOSAL.
 3. Asbestos: Materials shall not contain asbestos.
 4. Chromate, Cadmium, Mercury, and Silica: Materials shall not contain zinc-chromate, strontium-chromate, Cadmium, mercury or mercury compounds or free crystalline silica.
 5. Human Carcinogens: Materials shall not contain any of the ACGIH-BKLT and ACGHI-DOC confirmed or suspected human carcinogens.
 6. Use high performance acrylic paints in place of alkyd paints, where possible.
 7. VOC content for solvent-based paints shall not exceed 250g/l and shall not be formulated with more than one percent aromatic hydro carbons by weight.

PART 3 - EXECUTION

3.1 JOB CONDITIONS

- A. Safety: Observe required safety regulations and manufacturer's warning and instructions for storage, handling and application of painting materials.
1. Take necessary precautions to protect personnel and property from hazards due to falls, injuries, toxic fumes, fire, explosion, or other harm.
 2. Deposit soiled cleaning rags and waste materials in metal containers approved for that purpose. Dispose of such items off the site at end of each days work.

B. Atmospheric and Surface Conditions:

1. Do not apply coating when air or substrate conditions are:
 - a. Less than 3 degrees C (5 degrees F) above dew point.
 - b. Below 10 degrees C (50 degrees F) or over 35 degrees C (95 degrees F), unless specifically pre-approved by the Contracting Officer and the product manufacturer. Under no circumstances shall application conditions exceed manufacturer recommendations.
2. Maintain interior temperatures until paint dries hard.
3. Apply only on clean, dry and frost free surfaces except as follows:
 - a. Apply water thinned acrylic and cementitious paints to damp (not wet) surfaces where allowed by manufacturer's printed instructions.
 - b. Dampened with a fine mist of water on hot dry days concrete and masonry surfaces to which water thinned acrylic and cementitious paints are applied to prevent excessive suction and to cool surface.

3.2 SURFACE PREPARATION

A. Method of surface preparation is optional, provided results of finish painting produce solid even color and texture specified with no overlays.

B. General:

1. Remove prefinished items not to be painted such as lighting fixtures, escutcheon plates, hardware, trim, and similar items for reinstallation after paint is dried.
2. Remove items for reinstallation and complete painting of such items and adjacent areas when item or adjacent surface is not accessible or finish is different.
3. See other sections of specifications for specified surface conditions and prime coat.
4. Clean surfaces for painting with materials and methods compatible with substrate and specified finish. Remove any residue remaining from cleaning agents used. Do not use solvents, acid, or steam on concrete and masonry.

C. Wood:

1. Sand to a smooth even surface and then dust off.
2. Sand surfaces showing raised grain smooth between each coat.
3. Wipe surface with a tack rag prior to applying finish.
4. Surface painted with an opaque finish:
 - a. Coat knots, sap and pitch streaks with MPI 36 (Knot Sealer) before applying paint.
 - b. Apply two coats of MPI 36 (Knot Sealer) over large knots.

5. After application of prime or first coat of stain, fill cracks, nail and screw holes, depressions and similar defects with wood filler paste. Sand the surface to make smooth and finish flush with adjacent surface.
6. Before applying finish coat, reapply wood filler paste if required, and sand surface to remove surface blemishes. Finish flush with adjacent surfaces.
7. Fill open grained wood such as oak, walnut, ash and mahogany with MPI 91 (Wood Filler Paste), colored to match wood color.
 - a. Thin filler in accordance with manufacturer's instructions for application.
 - b. Remove excess filler, wipe as clean as possible, dry, and sand as specified.

D. Ferrous Metals:

1. Remove oil, grease, soil, drawing and cutting compounds, flux and other detrimental foreign matter in accordance with SSPC-SP 1 (Solvent Cleaning).
2. Remove loose mill scale, rust, and paint, by hand or power tool cleaning, as defined in SSPC-SP 2 (Hand Tool Cleaning) and SSPC-SP 3 (Power Tool Cleaning). Exception: where high temperature aluminum paint is used, prepare surface in accordance with paint manufacturer's instructions.
3. Fill dents, holes and similar voids and depressions in flat exposed surfaces of hollow steel doors and frames, access panels, roll-up steel doors and similar items specified to have semi-gloss or gloss finish with TT-F-322D (Filler, Two-Component Type, For Dents, Small Holes and Blow-Holes). Finish flush with adjacent surfaces.
 - a. This includes flat head countersunk screws used for permanent anchors.
 - b. Do not fill screws of item intended for removal such as glazing beads.
4. Spot prime abraded and damaged areas in shop prime coat which expose bare metal with same type of paint used for prime coat. Feather edge of spot prime to produce smooth finish coat.
5. Spot prime abraded and damaged areas which expose bare metal of factory finished items with paint as recommended by manufacturer of item.

G. Gypsum Board:

2. Remove dust, dirt, and other deterrents to paint adhesion.

3.3 PAINT PREPARATION

- A. Thoroughly mix painting materials to ensure uniformity of color, complete dispersion of pigment and uniform composition.
- B. Do not thin unless necessary for application and when finish paint is used for body and prime coats. Use materials and quantities for thinning as specified in manufacturer's printed instructions.
- C. Remove paint skins, then strain paint through commercial paint strainer to remove lumps and other particles.
- D. Mix two component and two part paint and those requiring additives in such a manner as to uniformly blend as specified in manufacturer's printed instructions unless specified otherwise.
- E. For tinting required to produce exact shades specified, use color pigment recommended by the paint manufacturer.

3.4 APPLICATION

- A. Start of surface preparation or painting will be construed as acceptance of the surface as satisfactory for the application of materials.
- B. Unless otherwise specified, apply paint in three coats; prime, body, and finish. When two coats applied to prime coat are the same, first coat applied over primer is body coat and second coat is finish coat.
- C. Apply each coat evenly and cover substrate completely.
- D. Allow not less than 48 hours between application of succeeding coats, except as allowed by manufacturer's printed instructions, and approved by Resident Engineer.
- E. Finish surfaces to show solid even color, free from runs, lumps, brushmarks, laps, holidays, or other defects.
- F. Apply by brush, roller or spray, except as otherwise specified.
- G. Do not spray paint in existing occupied spaces unless approved by Resident Engineer, except in spaces sealed from existing occupied spaces.
- I. Do not paint in closed position operable items such as access doors and panels and similar items.

3.5 PRIME PAINTING

- A. After surface preparation prime surfaces before application of body and finish coats, except as otherwise specified.
- B. Spot prime and apply body coat to damaged and abraded painted surfaces before applying succeeding coats.
- C. Additional field applied prime coats over shop or factory applied prime coats are not required except for exterior exposed steel apply an additional prime coat.
- D. Prime rebates for stop and face glazing of wood, and for face glazing of steel.

E. Wood and Wood Particleboard:

1. Use same kind of primer specified for exposed face surface.
 - a. Interior wood except for transparent finish: MPI 45 (Interior Primer Sealer) or MPI 46 (Interior Enamel Undercoat), thinned if recommended by manufacturer.
 - b. Transparent finishes as specified under Transparent Finishes on Wood.

F. Gypsum Board and Hardboard:

1. Surfaces scheduled to have MPI 54 (Interior Latex, Semi-Gloss, MPI Gloss Level 5 (LE)).
2. Primer: MPI 50 (Interior Latex Primer Sealer) except use MPI 45 (Interior Primer Sealer) MPI 46 (Interior Enamel Undercoat) in shower and bathrooms.

3.6 INTERIOR FINISHES

A. Apply following finish coats over prime coats in spaces or on surfaces specified in Section 09 06 00, SCHEDULE FOR FINISHES.

B. Metal Work:

1. Apply to exposed surfaces.
2. Omit body and finish coats on surfaces concealed after installation except electrical conduit containing conductors over 600 volts.
3. Ferrous Metal, Galvanized Metal, and Other Metals Scheduled:
 - a. Apply two coats of MPI 47 (Interior Alkyd, Semi-Gloss (AK)) unless specified otherwise.

C. Gypsum Board:

2. Two coats of MPI 138 (Interior High Performance Latex, MPI Gloss Level 2 (LF)).

D. Wood:

1. Sanding:
 - a. Use 220-grit sandpaper.
 - b. Sand sealers and varnish between coats.
 - c. Sand enough to scarify surface to assure good adhesion of subsequent coats, to level roughly applied sealer and varnish, and to knock off "whiskers" of any raised grain as well as dust particles.
2. Sealers:
 - a. Apply sealers specified except sealer may be omitted where pigmented, penetrating, or wiping stains containing resins are used.
 - b. Allow manufacturer's recommended drying time before sanding, but not less than 24 hours or 36 hours in damp or muggy weather.
 - c. Sand as specified.

3. Paint Finish:

- d. Two coats of MPI 51 (Interior Alkyd, Eggshell) (AK)).
- 4. Transparent Finishes on Wood Except Floors.
 - a. Natural Finish:
 - 1) One coat of sealer as written in 2.1 E.
 - 2) Two coats of MPI 71 (Polyurethane, Moisture Cured, Clear Flat
 - b. Stain Finish:
 - 1) One coat of MPI 90 (Interior Wood Stain, Semi-Transparent (WS)).
 - 2) Use wood stain of type and color required to achieve finish specified. Do not use varnish type stains.
 - 3) One coat of sealer as written in 2.1 E.
 - 4) Two coats of MPI 31 (Polyurethane Moisture Cured, Clear Gloss (PV)).

3.7 REFINISHING EXISTING PAINTED SURFACES

- A. Clean, patch and repair existing surfaces as specified under surface preparation.
- B. Remove and reinstall items as specified under surface preparation.
- C. Remove existing finishes or apply separation coats to prevent non compatible coatings from having contact.
- D. Patched or Replaced Areas in Surfaces and Components: Apply spot prime and body coats as specified for new work to repaired areas or replaced components.
- E. Except where scheduled for complete painting apply finish coat over plane surface to nearest break in plane, such as corner, reveal, or frame.
- F. In existing rooms and areas where alterations occur, clean existing stained and natural finished wood retouch abraded surfaces and then give entire surface one coat of MPI 71 (Polyurethane, Moisture Cured, Clear Flat (PV)).
- G. Refinish areas as specified for new work to match adjoining work unless specified or scheduled otherwise.
- H. Sand or dull glossy surfaces prior to painting.
- I. Sand existing coatings to a feather edge so that transition between new and existing finish will not show in finished work.

3.8 PAINT COLOR

- A. Color and gloss of finish coats is specified in Section 09 06 00, SCHEDULE FOR FINISHES.
- B. For additional requirements regarding color see Articles, REFINISHING EXISTING PAINTED SURFACE and MECHANICAL AND ELECTRICAL FIELD PAINTING SCHEDULE.
- C. Coat Colors:

1. Color of priming coat: Lighter than body coat.
2. Color of body coat: Lighter than finish coat.
3. Color prime and body coats to not show through the finish coat and to mask surface imperfections or contrasts.

D. Painting, Caulking, Closures, and Fillers Adjacent to Casework:

1. Paint to match color of casework where casework has a paint finish.
2. Paint to match color of wall where casework is stainless steel, plastic laminate, or varnished wood.

3.9 PROTECTION CLEAN UP, AND TOUCH-UP

- A. Protect work from paint droppings and spattering by use of masking, drop cloths, removal of items or by other approved methods.
- B. Upon completion, clean paint from hardware, glass and other surfaces and items not required to be painted of paint drops or smears.
- C. Before final inspection, touch-up or refinished in a manner to produce solid even color and finish texture, free from defects in work which was damaged or discolored.

APPENDIX

Coordinate the following abbreviations used in Section 09 91 00, PAINTING, with other Sections, especially Section 09 06 00, SCHEDULE FOR FINISHES and other COATING SECTIONS listed. Use the same abbreviation and terms consistently.

Paint or coating Abbreviation

Acrylic Emulsion AE (MPI 10 - flat/MPI 11 - semigloss/MPI 119 - gloss)

Alkyd Flat Ak (MPI 49)

Alkyd Gloss Enamel G (MPI 48)

Alkyd Semigloss Enamel SG (MPI 47)

Aluminum Paint AP (MPI 1)

Cementitious Paint CEP (TT-P-1411)

Epoxy Coating EC (MPI 77 - walls, floors/MPI 108 - CMU, concrete)

Fire Retardant Paint FR (MPI 67)

Fire Retardant Coating (Clear) FC (MPI 66, intumescent type)

Floor Enamel FE (MPI 27 - gloss/MPI 59 - eggshell)

Heat Resistant Paint HR (MPI 22)

Latex Emulsion LE (MPI 53, flat/MPI 52, eggshell/MPI 54, semigloss/MPI 114, gloss Level 6)

Latex Flat LF (MPI 138)

Latex Gloss LG (MPI 114)

Latex Semigloss SG (MPI 141)

VA PROJECT NO.: 688-400-014 Renovate Canteen (Kitchen, Dining and Service Areas)
Department of VA Medical Center, NW Washington, DC

Latex Low Luster LL (MPI 139)

Plastic Floor Coating PL

Polyurethane Varnish PV (MPI 31 - gloss/MPI 71 - flat)

Rubber Paint RF (CID-A-A-3120 - Paint for Swimming Pools (RF)).

Water Paint, Cement WPC (CID-A-A-1555 - Water Paint, Powder).

Wood Stain WS (MPI 90)

- - - E N D - - -

SECTION 10 26 00
WALL AND DOOR PROTECTION

PART 1 - GENERAL

1.1 DESCRIPTION

This section specifies corner guards, door/door frame protectors, wall protection wainscot (42" high) and crash rail system.

1.2 SUBMITTALS

- A. Submit in accordance with Section 01 33 23, SHOP DRAWINGS, PRODUCT DATA, AND SAMPLES.
- B. Shop Drawings: Show design and installation details.
- C. Manufacturer's Literature and Data:
 - 1. Corner Guards.
 - 2. Door/Door Frame Protectors.
 - 3. Wall Protection wainscot.
 - 4. Crash Rail system.
- D. Test Report: Showing that resilient material complies with specified fire and safety code requirements.

1.3 DELIVERY AND STORAGE

- A. Deliver materials to the site in original sealed packages or containers marked with the name and brand, or trademark of the manufacturer.
- B. Protect from damage from handling and construction operations before, during and after installation.
- C. Store in a dry environment of approximately 21° C (70 degrees F) for at least 48 hours prior to installation.

1.4 APPLICABLE PUBLICATIONS

- A. Publications listed below form a part of this specification to extent referenced. Publications are referenced in text by basic designation only.
- B. American Society for Testing and Materials (ASTM):
 - A167-99(R2009).....Stainless and Heat-Resisting Chromium-Nickel Steel Plate, Sheet, and Strip
 - B221-08.....Aluminum and Aluminum-Alloy Extruded Bars, Rods, Wire, Shapes, and Tubes
 - D256-06.....Impact Resistance of Plastics
 - D635-06.....Rate of Burning and/or Extent and Time of Burning of Self-Supporting Plastics in a Horizontal Position
 - E84-09.....Surface Burning Characteristics of Building Materials

- C. The National Association of Architectural Metal Manufacturers (NAAMM):
AMP 500-06.....Metal Finishes Manual
- D. National Fire Protection Association (NFPA):
80-10.....Standard for Fire Doors and Windows
- E. Underwriters Laboratories Inc. (UL):
Annual Issue.....Building Materials Directory

PART 2 - PRODUCTS

2.1 MATERIALS

A. Resilient Material:

1. Extruded and injection molded acrylic vinyl or extruded polyvinyl chloride meeting following requirements:
 - a. Minimum impact resistance of 1197 ps (25 ft lbs per sq.ft) when tested in accordance with ASTM D256 (Izod impact, ft.lbs. per inch notch).
 - b. Class 1 fire rating when tested in accordance with ASTM E84, having a maximum flame spread of 25 and a smoke developed rating of 450 or less.
 - c. Rated self extinguishing when tested in accordance with ASTM D635.
 - d. Material shall be labeled and tested by Underwriters Laboratories or other approved independent testing laboratory.
 - e. Integral color with all colored components matched in accordance with SAE J 1545 to within plus or minus 1.0 on the CIE-LCH scales.
 - f. Same finish on exposed surfaces.

2.2 Wainscot

- a. Pre-finished PVC alloy composite that includes decorative and protective film surface .040 inch(1.33mm) thick. Basis of Design product Ven4ma SPECTRIM Building Products - finish #33 Whitewood.

2.3 Crash Rail

- a. Mounted over continuous aluminum retainer and vinyl bumper cushions. Basis of Design product Smart Rail by SPECTRIM Building Products.
Factory fabricated finish.
Rails: Aluminum, Powder Coated Bengal Finish locked in place with top pre finished metal top rail.
Trim: Aluminum
Stand-off: Acrylic - Lumicor Silver Spun

2.4 WALL GUARD

- A. Resilient, Shock-Absorbing Corner Guards: Surface mounted type of 30 mm (1-1/4 inch radius) formed to profile. Basis of Design product Ven4ma by SPECTRIM building products.
 - 1. Snap-on corner guard formed from resilient material, minimum 2 mm (0.078-inch) thick, free floating on a continuous 1.6 mm (0.063-inch) thick extruded aluminum retainer. Provide appropriate mounting hardware, cushions and base plates as required.
 - 2. Provide factory fabricated end closure caps at top and bottom of surface mounted corner guards.
 - 3. Flush mounted corner guards installed on any fire rated wall shall maintain the fire rating of the wall. Provide fire test of proposed corner guard system to verify compliance.
 - a. All exposed metal in fire rated assemblies shall have a paintable finish.

2.5 DOOR AND DOOR FRAME PROTECTION

- A. Fabricate door and door frame protection items from vinyl acrylic or polyvinyl chloride resilient material, minimum 1.5 mm (0.060-inch) thick, for doors and 0.9 mm (0.035-inch) thick for door frames, as shown.
- B. Coordinate door and door frame protection material requirements with door and frame suppliers to insure fit for all components, and color as specified.
- C. Provide adhesive as recommended by resilient material manufacturer.

2.6 FASTENERS AND ANCHORS

- A. Provide fasteners and anchors as required for each specific type of installation.
- B. Where type, size, spacing or method of fastening is not shown or specified, submit shop drawings showing proposed installation details.

2.7 FINISH

- A. In accordance with NAAMM AMP 500 series.
 - 1. Concealed aluminum: Mill finish as fabricated, uniform in color and free from surface blemishes.
- B. Resilient Material: Embossed texture and color in accordance with SAE J 1545 and as specified in Section 09 06 00, SCHEDULE FOR FINISHES.

PART 3 - INSTALLATION

3.1 RESILIENT CORNER GUARDS

Install corner guards on walls in accordance with manufacturer's instructions.

- - - E N D - - -

SECTION 10 44 13
FIRE EXTINGUISHER CABINETS

PART 1 - GENERAL

1.1 DESCRIPTION

This section covers recessed fire extinguisher cabinets.

1.2 RELATED WORK

A. Field Painting: Section 09 91 00, PAINTING.

1.3 SUBMITTALS

A. Submit in accordance with Section 01 33 23, SHOP DRAWINGS, PRODUCT DATA, AND SAMPLES.

B. Manufacturer's Literature and Data: Fire extinguisher cabinet including installation instruction and rough opening required.

1.4 APPLICATION PUBLICATIONS

A. The publications listed below form a part of this specification to the extent referenced. The publications are referenced in the text by the basic designation only.

B. American Society of Testing and Materials (ASTM):
D4802-10.....Poly (Methyl Methacrylate) Acrylic Plastic
Sheet

PART 2 - PRODUCTS

2.1 FIRE EXTINGUISHER CABINET

Semi Recessed type with flat trim of size and design shown.

2.2 FABRICATION

A. Form body of cabinet from 0.9 mm (0.0359 inch) thick sheet steel.

B. Fabricate door and trim from 1.2 mm (0.0478 inch) thick sheet steel with all face joints fully welded and ground smooth.

1. Glaze doors with 6 mm (1/4 inch) thick ASTM D4802, clear acrylic sheet, Category B-1, Finish 1.

2. Design doors to open 180 degrees.

3. Provide continuous hinge, pull handle, and adjustable roller catch.

2.3 FINISH

A. Finish interior of cabinet body with baked-on semigloss white enamel.

B. Finish door, frame with manufacturer's standard baked-on prime coat suitable for field painting.

PART 3 - EXECUTION

A. Install fire extinguisher cabinets in prepared openings and secure in accordance with manufacturer's instructions.

VA PROJECT NO.: 688-400-014 Renovate Canteen (Kitchen, Dining and Service Areas)
Department of VA Medical Center, NW Washington, DC

B. Install cabinet so that bottom of cabinet is 914 mm (36 inches) above
finished floor.

- - - E N D - - -

SECTION 10 44 16

FIRE EXTINGUISHERS

PART 1 - GENERAL

1.1 RELATED DOCUMENTS

- A. Drawings and general provisions of the Contract, including General Requirements apply to this Section.

1.2 SUMMARY

- A. Section includes portable, hand-carried fire extinguishers and mounting brackets for fire extinguishers.
- B. Related Requirements:
 - 1. Section 10 44 13 "Fire Protection Cabinets."

1.3 PREINSTALLATION MEETINGS

- A. Preinstallation Conference: Conduct conference at Project site.
 - 1. Review methods and procedures related to fire extinguishers including, but not limited to, the following:
 - a. Schedules and coordination requirements.

1.4 ACTION SUBMITTALS

- A. Product Data: For each type of product. Include rating and classification, material descriptions, dimensions of individual components and profiles, and finishes for fire extinguisher and mounting brackets.

1.5 INFORMATIONAL SUBMITTALS

- A. Warranty: Sample of special warranty.

1.6 CLOSEOUT SUBMITTALS

- A. Operation and Maintenance Data: For fire extinguishers to include in maintenance manuals.

1.7 COORDINATION

- A. Coordinate type and capacity of fire extinguishers with fire-extinguisher cabinets to ensure fit and function.

1.8 WARRANTY

- A. Special Warranty: Manufacturer's standard form in which manufacturer agrees to repair or replace fire extinguishers that fail in materials or workmanship within specified warranty period.

- 1. Failures include, but are not limited to, the following:
 - a. Failure of hydrostatic test according to NFPA 10.
 - b. Faulty operation of valves or release levers.
- 2. Warranty Period: Six years from date of Substantial Completion.

PART 2 - PRODUCTS

2.1 PERFORMANCE REQUIREMENTS

- A. NFPA Compliance: Fabricate and label fire extinguishers to comply with NFPA 10, "Portable Fire Extinguishers."

2.2 PORTABLE, HAND-CARRIED FIRE EXTINGUISHERS

- A. Fire Extinguishers: Type, size, and capacity indicated.
 - 1. Valves: Manufacturer's standard.
 - 2. Handles and Levers: Manufacturer's standard.
 - 3. Instruction Labels: Include pictorial marking system complying with NFPA 10, Appendix B, and bar coding for documenting fire-extinguisher location, inspections, maintenance, and recharging.
- B. Multipurpose Dry-Chemical Type in Steel Container: UL-rated 4-A:60-B:C, 10-lb (4.5-kg) nominal capacity, with monoammonium phosphate-based dry chemical in enameled-steel container.

PART 3 - EXECUTION

3.1 EXAMINATION

- A. Examine fire extinguishers for proper charging and tagging.
 - 1. Remove and replace damaged, defective, or undercharged fire extinguishers.
- B. Proceed with installation only after unsatisfactory conditions have been corrected.

3.2 INSTALLATION

- A. General: Install fire extinguishers and mounting brackets in locations indicated and in compliance with requirements of authorities having jurisdiction.
 - 1. Mounting Brackets: 54 inches (1372 mm) above finished floor to top of fire extinguisher.
- B. Mounting Brackets: Fasten mounting brackets to surfaces, square and plumb, at locations indicated.

END

THIS PAGE INTENTIONALLY LEFT BLANK

SECTION 11 41 21
WALK-IN COOLERS AND FREEZERS

PART 1 - GENERAL

1.1 DESCRIPTION:

- A. This section specifies walk-in site assembled, refrigerators and freezers.

1.2 RELATED WORK:

- A. Section 23 05 11, COMMON WORK RESULTS FOR HVAC.
- B. Refer to Division 26, ELECTRICAL for lighting and power requirements.

1.3 WARRANTY:

- A. Construction Warranty: Comply with FAR clause 52.246-21, "Warranty of Construction".
- B. Refrigeration Compressor Warranty: Manufacturer agrees to repair or replace compressors that fail in materials or workmanship within five (5) years from the date of final acceptance by the Government. Failure includes but is not limited to inability to maintain set temperature. Submit compressor warranty.

1.4 SUBMITTALS:

- A. Submit in accordance with Section 01 33 23, SHOP DRAWINGS, PRODUCT DATA, AND SAMPLES.
- B. Manufacturer's Literature and Data:
 - 1. Walk-in units, including assembly instructions.
 - 2. Condensing units, with mounting rack where required.
 - 3. Unit coolers.
 - 4. Temperature controls and alarms.
 - 5. Diagrams and details of piping, wiring and controls.
- C. Operational test reports.
- D. Final field test reports.
- E. Maintenance and operating manuals in accordance with Section 01 00 00, GENERAL REQUIREMENTS.
- F. Manufacturer's compressor warranty.

1.5 APPLICABLE PUBLICATIONS:

- A. The publications listed below form a part of this specification to the extent referenced. The publications are referenced in the text by the basic designation only.
- B. Air-Conditioning and Refrigeration Institute (ARI):
 - 420-08.....Unit Coolers for Refrigeration.

520-04.....Performance Rating of Positive Displacement
Condensing Units.

- C. American Society of Heating, Refrigerating and Air Conditioning
Engineers (ASHRAE):
15-10.....Safety Standard for Refrigeration Systems
- D. ASTM International (ASTM):
A240/A240M-14.....Chromium and Chromium-Nickel Stainless Steel
Plate, Sheet, and Strip for Pressure Vessels
and For General Applications
E84-11.....Surface Burning Characteristics of Building
Materials
- E. National Sanitation Foundation/American National Standard (NSF/ANSI):
7-09.....Commercial Refrigerators and Storage Freezers
- F. National Fire Protection Association (NFPA):
70-14.....National Electric Code
- G. Underwriters Laboratories, Inc. (UL):
207-08(R2014).....Refrigerant-Containing Components and
Accessories, Nonelectrical
471-10(R2014).....Commercial Refrigerators and Freezers
1598-03(R2012).....Luminaires

PART 2 - PRODUCTS

2.1 PERFORMANCE REQUIREMENTS:

- A. NSF Standards: Provide equipment that bears NSF Certification Mark certifying compliance with applicable standards.
- B. UL Certification: Provide electric and fuel-burning equipment and components that are evaluated by UL for fire, electric shock, and casualty hazards according to applicable safety standards, and that are UL certified for compliance and labeled for intended use.
- C. Regulatory Requirements: Install equipment to comply with the following:
1. ASHRAE 15, "Safety Code for Mechanical Refrigeration."
 2. NFPA 70, "National Electric Code."

2.2 WALK-IN REFRIGERATOR/FREEZER CONSTRUCTION:

- A. General: Prefabricated, sectional, all-metal clad, modular, designed for easy accurate field assembly.
- B. Provide walk-in units manufactured for food service use conforming to NSF/ANSI 7, UL 207, and UL 471.

C. Panel Construction:

1. General: Interchangeable, 1219 mm (48 inch) maximum width, 101 mm (4 inch) thick, filled with insulation. Double seal serrated neoprene rubber gaskets to assure air and vapor tight joints.
2. Corner panels: 90 degree angle, radiuses 15 mm (0.5 inch) inside and outside, with 305 mm (12-inch) dimensions each side.
3. Panel edges: Foam-in-place, tongue-and-grooved urethane to assure tight joints. Provide double seal serrated neoprene rubber gaskets to assure air and vapor tight joints on the interior and exterior of each panel along every tongue.
4. Insulation: 101 mm (4 inch) minimum foamed-in-place polyurethane with manufacturer's rated "K" factor of not more than 0.15, free rise design of not less than 27 kg per cubic meter (1.7 pounds per cubic foot), or in-place density of not less than 32 kg per cubic meter (2 pounds per cubic foot). Provide floor screeds with minimum of 63 mm (2-1/2 inches) of foamed insulation.
5. Door Panel and Door:
 - a. Provide channel thermal breaker type reinforcing steel frame around the entire perimeter of the door opening.
 - b. Door to be an infitting flush-mounted type with dual flexible blade wiper gasket on the bottom, and a replaceable magnetic gasket on the top edge and along both sides.
 - c. Provide heated, double glass view windows in refrigerator doors.
 - d. Door to be equipped with a minimum of three (3) hinges, for rough usage including aluminum diamond plate on inside of door panel and frame to a height of 915 mm (36 inches).
 - e. Provide hydraulic exterior door closer to prevent slamming and assure secure closing.
 - f. Door hinges and latch and strike assembly: Manufacturer's standard, self-closing cam-lift type hinges, for 1219 mm (48 inch) door, chrome plated or polished aluminum finish, made to provide for locking, but with an inside safety release mechanism to prevent anyone from being locked inside when door is locked from outside.
 - g. Concealed, energy use selective, anti-sweat heater wire circuit: Provide sufficient heat to prevent condensation and frost formation at the door jambs and exterior edges of the door on all sides.

- h. Thermometer: Manufacturer's standard, 50 mm (2-inch) minimum diameter, dial type, flush mounted in door panel.
- 6. Pressure relief port: Provide for all freezers operating at 18 degree C (0 degree F), or lower, two-way type ports, to allow for an increase or decrease of air pressure on the interior of the freezer to equalize with air pressure on the exterior. Provide ports with automatically controlled, UL approved anti-sweat heaters. Complete device to carry UL Label and be assembled ready for connection. Install port in a wall panel away from the direct air stream flowing from the coils.
- 8. Floorless Refrigeration Floors:
 - a. Make floorless refrigerator floors flush with the surrounding building floor.
- D. Wherever compartment dimension exceed clear-span ability of ceiling panels, provide I-beam support on exterior of ceiling or spline-hangers. Install 13 mm (1/2 inch) diameter steel rods through beam/hangers and secure to structure above. Beams or posts within compartments are not acceptable.
- E. Rub rail wall protectors: Manufacturer's standard, at floor line of walls exposed to traffic.
- F. Lights: Provide high-efficiency rated two-tube fluorescent lamps in vapor-proof fixtures with safety shields. Lighting must conform with UL 1598. Provide diffuser and ballast capable of operating in minus 23 degrees C (10 degrees F) temperature. Lights must run full length of walk-in starting 610 mm (24 inches) from front panel and extending within 610 mm (24 inches) of back panel. Run between shelf rows to obtain 323 lux (30 foot-candles) at floor level regardless of any interior furnishings.

2.3 CONDENSING UNITS:

- A. Comply with ARI Standard 520. Air cooled, water cooled or combination air/water cooled type as shown in construction documents.
- B. Provide motor driven integral compressor, motor starter, condenser, receiver, common base, and safety/operational controls.
- C. Receiver capacity not to be less than 125 percent of system refrigerant charge.
- D. For units racked above each other and for units installed in a closet, provide a factory fabricated steel rack extending approximately 1143 mm (45 inches) above the floor.

- E. Provide two (2) condensing units and unit coolers with independent refrigeration systems for freezer when shown on construction documents or recommended by manufacturer due to size or freezer.
- F. Do not locate compressors on top of refrigerators or freezers.
- G. Provide positive oil lubrication and oil level indicating device for each compressor. Provide water regulating valve for water cooled unit.
- H. Compressor Motor: Squirrel cage induction type of ample size for continuous operating at maximum compressor performance. Provide inherent protection, in compressor terminal box, for each phase of motor.
- I. Pressure Switches: Automatic reset low pressure switch, and automatic or manual reset high pressure cutout.
- J. Air Cooled Condensing Units:
 - 1. High efficiency type piped and automatically controlled to operate at lower head pressures during low ambient temperature conditions. Designed and weather-proofed for outdoor installation, to operate satisfactorily at winter ambient temperatures down to 6 degrees C (10 degrees F), and be provided with crankcase and receiver heaters.
 - 2. The condenser fans are to be driven by permanent split capacitor motors.

2.4 UNIT COOLERS:

- A. Comply with ARI Standard 420. Units to be UL listed, forced-ventilation type. Provide integral defrosting, internal or external refrigerant distributor, single or multiple fans and motors, drip-pan, deflectors, aluminum or baked-enamel steel housing, hangers, and all accessories. Unit coolers for kitchen walk-in units to be NSF approved.
- B. Motors: Permanent split capacitor type. Provide motors with thermal overload protection and manual starting switch.
- C. Drain Pans: Galvanized sheet steel. Provide additional drain pans under uncovered refrigerant connections, and interconnect them with main drain pan. For freezer units provide electrically heated drain pan.
- D. Defrost Provision:
 - 1. Refrigerators: Defrost to occur during compressor off cycle with evaporator fan running continuously.
 - 2. Freezer defrost: Defrost by heating elements incorporated into coil and drain pan. Operation of evaporator fan to be delayed after defrost cycle until evaporator is cold enough to freeze any water droplets that are on evaporator coil. Defrosting unit to be

automatically controlled by an electric clock, refrigerant suction gas pressure sensing device, or by means of sensing increased air resistance due to ice accumulation.

2.5 MONITORING ALARM SYSTEM:

- A. Provide an electronic monitoring and alarm system for each section of each unit.
 - 1. System Components: Detecting thermostat, master control panel, interconnecting wiring, remote audible alarm, and defrost compensator. Provide dials showing temperatures and pilot lights, warning lights, switches, transformer, and buzzer, all as a part of the master control panel. Locate master control panel and remote audible alarm as indicated on construction documents. Provide power fuse to protect system components.
 - 2. System Operation: Set alarms at 5 degrees C (10 degrees F) above and below specified operating temperatures.
- B. Personnel Alarm: For each unit, provide separate audible alarm system operable from inside unit, for use of personnel unable to exit unit. Locate remote audible alarm where indicated on construction documents.

2.6 EQUIPMENT IDENTIFICATION REQUIREMENTS:

- A. Refer to Section 23 05 11, COMMON WORK RESULTS FOR HVAC.
- B. Identify all walk-ins, refrigeration equipment and alarm devices.

2.7 SPECIAL REQUIREMENTS FOR FREEZERS:

- A. Provide entrance to freezers through a refrigerator of a higher temperature. Locate thermometer serving frozen freezer outside of higher temperature refrigerator used as entrance vestibule.

PART 3 - EXECUTION

3.1 INSTALLATION:

- A. Assemble walk-in units and install refrigeration equipment as described in the respective manufacturer's instructions. Make panel joints tight and seal all panel penetrations to prevent condensation or frosting.
 - 1. Unit cooler: NSF approval requires that the unit be suspended at 90 mm (3-1/2 inches) minimum distance below the ceiling to allow cleaning the top of the unit cooler.
 - 2. Mount pipe, conduit, and instrumentation on the exterior and pass thru neatly drilled penetrations to the lights or other devices.
- B. Controls Installation: As specified in Section 23 09 23, DIRECT-DIGITAL CONTROL SYSTEM FOR HVAC.

3.2 REFRIGERATOR/FREEZER START-UP, AND PERFORMANCE TESTS AND INSTRUCTIONS:

A. Initial Start-up and Operational Test:

1. Provide all lubricants and accessories before initial start-up.
Start and operate all equipment.
2. Follow the manufacturer's procedures and place the systems under all modes of operation.
3. Supplement initial charges of lubricating oil to assure maximum operating capacity.
4. Adjust all safety and automatic control instruments. Record manufacturer's recommended readings hourly.
5. Operational tests must cover a period of not less than three (3) days. Submit operational test report.

B. Test Reports: Submit the final field test reports for each system tested, describing test apparatus, instrumentation calculations, and equipment data based on industry standard forms. Include in data:

1. Compressor and air moving device ampere readings.
 2. Power supply characteristics, including phase imbalance, with 1/2 percent accuracy.
 3. Thermostatic expansion valve superheat-value as determined by field test.
 4. Sub-cooling.
 5. High and low refrigerant temperature switch set-points.
 6. Monitoring alarm system.
 7. Low oil pressure switch set-point.
 8. Defrost system timer and thermostat set-points.
 9. Moisture content.
 10. Ambient, condensing and coolant temperatures.
 11. Capacity control set-points.
 12. Field data and adjustments which affect unit performance and energy consumption.
 13. Where final adjustments and settings cannot be permanently marked or drilled and pinned as an integral part of device, include adjustment and setting data in test report.
- C. By arrangement with the Contracting Officer Representative (COR), 24 hours in advance, use the start-up and test period for required operation and maintenance instructions to VA personnel in accordance with Section 01 00 00, GENERAL REQUIREMENTS.

- - - E N D - - -

THIS PAGE INTENTIONALLY LEFT BLANK

SECTION 12 31 00
MANUFACTURED METAL CASEWORK (LOCKERS)

PART 1 - GENERAL

1.1 DESCRIPTION

- A. This section specifies metal casework and related accessories, including full height cabinets.
- B. Items specified in this section:
 - 1. Metal lockers of the following types:
 - a. Double tier 12"x12"x30".

1.3 QUALITY ASSURANCE

- A. Approval by Contracting Officer of proposed manufacturer, or suppliers, will be based upon submission by Contractor certification that, manufacturer regularly and presently manufactures casework specified as one of their principal products.
- B. Installer has technical qualifications, experience, trained personnel, and facilities to install specified items.
- C. Furnish supervision of installation at construction site by a qualified technician regularly employed by casework installer.

1.4 SUBMITTALS

- A. Submit in accordance with Section 01 33 23, SHOP DRAWINGS, PRODUCT DATA, AND SAMPLES.
- B. Certificates:
 - 1. Manufacturer's Certificate of qualifications specified and finish on casework.
 - 2. Contractor's Certificate of installer's qualifications specified.
- C. Manufacturer's Literature and Data:
 - 1. Brochures showing name and address of manufacturer, and catalog or model number of each item incorporated into the work.
 - 2. Manufacturer's illustration and detailed description.
 - 3. List of deviations from contract specifications.
 - 4. Locks.
- D. Shop Drawings (1/2 Full Scale):
 - 1. Showing details of casework construction, including kinds of materials and finish, hardware, accessories and relation to finish of adjacent construction, including specially fabricated items or components.
 - 2. Fastenings and method of installation.
 - 3. Location of service connections and access.

E. Samples:

1. Metal plate, 150 mm (six inch) square, showing chemical resistant finish, in each color.
2. One complete casework assembly.

1.5 APPLICABLE PUBLICATIONS

A. Publications listed below form a part of this specification to extent referenced. Publications are referenced in the text by basic designation only.

B. American Society for Testing and Materials (ASTM):

- A36/A36M-08.....Carbon Structural Steel
A167-99(R 2009).....Stainless and Heat-Resisting Chromium Steel
Plate Sheet and Strip
A283/A283M-03(R 2007)...Low and Intermediate Tensile Strength Carbon
Steel Plates
A568/A568M-09.....Steel, Sheet, Carbon and High-Strength, Low-
Alloy Hot-Rolled and Cold-Rolled, General
Requirements
A794/A794M-09.....Standard Specification for Commercial Steel
(CS), Sheet, Carbon (0.16% Maximum to 0.25%
Maximum) Cold Rolled
B456-03(R2009).....Electrodeposited Coatings of Copper Plus Nickel
Plus Chromium and Nickel Plus Chromium
C1036-06.....Flat Glass

C. American National Standard Institute:

- Z97.1-09.....Safety Glazing Material used In Buildings

D. Builders Hardware Manufacturers Association (BHMA):

- A156.1-06.....Butts and Hinges
A156.9-10.....Cabinet Hardware
A156.5-10.....Auxiliary Locks and Associated Products
A156.11-10.....Cabinet Locks
A156.16-02.....Auxiliary Hardware

E. American Welding Society (AWS):

- D1.1-10.....Structural Welding Code Steel
D1.3-08.....Structural Welding Code Sheet Steel

F. National Association of Architectural Metal Manufacturers (NAAMM):

- AMP 500-505-06 Series...Metal Finishes Manual

G. U.S. Department of Commerce, Product Standard (PS):

- PS 1-95.....Construction and Industrial Plywood

H. Federal Specifications (Fed. Spec.):

FF-N-836D.....Nut, Square, Hexagon Cap, Slotted, Castle
Knurled, Welding and Single Ball Seat

A-A-55615.....Shield, Expansion; Nail Expansion (Wood Screw
and Lag Bolt Self-Threading Anchors)

PART 2 - PRODUCTS

2.1 MATERIALS

A. Sheet Steel:

1. ASTM A794, cold rolled, Class 1 finish, stretcher leveled.
2. Other types of cold rolled steel meeting requirements of ASTM A568 may be used for concealed parts.

B. Stainless Steel: ASTM A167, Type 302B.

D. Fasteners:

1. Exposed to view, chrome plated steel or stainless steel, or finished to match adjacent surface.
2. Use round head or countersunk fasteners where exposed in cabinets.
3. Expansion Bolts: Fed Spec. A-A-55615. Do not use lead or plastic shields.
4. Nuts: Fed Spec FF-N-836. Type III, Style 15 where exposed.
5. Sex Bolts: Capable of supporting twice the load.

2.2 MANUFACTURED PRODUCTS

- A. When two or more units are required, use products of one manufacturer.
- B. Manufacturer of equipment assemblies, which include components made by other, shall assume complete responsibility for the final assembled unit.
- C. Constituent parts which are alike, use products of a single manufacturer.

2.3 FABRICATION

A. General:

1. Welding: Comply with AWS Standards.
2. Reinforce with angles, channels, and gussets to support intended loads, notch tightly, fit and weld joints.
3. Constructed of sheet steel, except where reinforcing required.

B. Minimum Steel Thickness:

1.20 mm (0.047 inch) (18 gage)	Base pedestals, casework top sides, back, and bottom panels, closure scribe and filler strips 75 mm (three inches) or more. Reinforcement for drawers with locks. Tables legs, spreaders and stretchers, when fabricated of cold rolled tubing. Metal for desks; except legs and aprons. Door exterior and interior panels, flush or glazed. Cross rails of base units. Front bottom rails, back bottom rails; rails may be 1.49 mm (0.059 inch) (16 gage) thick. Uprights or posts. Top corner gussets.
1.49 mm (0.059 inch) (16 gage)	Aprons, apron division, reinforcing gussets, table legs, desk legs and aprons, spreaders and stretchers when formed without welding. Toe base gussets, drawer slides, and other metal work. Front top rails and back rails except top back rails may be 1.2 mm (0.047 inch) (18 gage) thick.
2.64 mm (0.104 inch) (12 gage)	Base unit bottom corner gussets and leg sockets.
3 mm (0.12 inch) (11 gage)	Reinforcement for hinge reinforcement inside doors and cabinets.

C. Construction:

1. Welded assembly.
2. Fabricate with enclosed uprights or posts full height or width at front, include sides, backs, bottoms, soffits, ceilings under sloping tops, headers and rail, assembled to form an integral unit.
3. Form sides to make rabbeted stile 19 to 28 mm (3/4 to 1-1/8 inch) wide, closed by channel containing shelf adjustment slots.
4. Make bottom of walls units flush, double panel construction.
5. Make top and cross rails of "U" shaped channel.
6. Provide enclosed backs and bottoms in cabinets, including drawer units.
7. Provide finish panel on exposed cabinet backs.
8. Do not use screws and bolts in construction or assembly of casework, except to secure hardware, applied door stops, accessories, removable panels and where casework is required to fastened end to end or back to back.
9. Fabricate casework, except benches, and desks with finished end panels.
10. Close flush exposed soffits of wall hung shelving, knee spaces in counters, and toe spaces at bases.

11. Provide reinforcing for hardware.
12. Size Dimensions:
 - a. Used dimensions shown or specified within tolerances specified.
 - b. Tolerance:
 - 1) Manufacturer's tolerance for the same length, depth or height:
Not to exceed 1.58 mm (0.0625 inches).

D. Base:

1. Flush metal base - provide toe space at front recessed 75 mm (3 inches).

E. Doors:

1. Hollow metal type, flush and not less than 16 mm (5/8 inch) thick.
2. Fabricate flush metal doors of two panels formed into pans with corners welded and ground smooth. Provide flush doors with a sound deadening core.
3. Provide sheet steel hinge reinforcement inside doors.

G. Shelves:

1. Provide means of positive locking shelf in position, and to permit adjustment without use of tools.

H. Closures and Filler Strips at Pipe Spaces:

1. Flat steel strips or plates.
2. Openings less than 200 mm (8 inches) wide: 1.2 mm (0.047 inch) thick.
3. Openings more than 200 mm (8 inches) wide: 0.9 mm (0.359 inches) wide.

2.4 ACCESSORIES

A. Card or Label Holders for Shelves:

1. Fabricate of 0.6 mm (0.0239 inch) thick steel approximately 125 mm (five inches) long, or continuous where shown, having top and bottom edges bent over on face and welded to shelf.
2. Finish exposed surfaces in same color as shelf.

B. Labels Holders for Doors and Drawers:

1. Cast or wrought brass or aluminum, 50 mm (2 inch) by 88 mm (3-1/2 inch).
2. Fasten to casework as recommended by manufacturer.

2.5 HARDWARE

A. Factory installed.

B. Exposed hardware, except as specified otherwise, satin finished chromium plated brass or nickel plated brass or anodized aluminum.

C. Locks:

1. Where locks are shown.
3. Door: ANSI/BHMA A156.11 cam locks.

- b. Pin-tumbler, cylinder type lock with not less than four pins. Disc tumbler lock "duo A" with brass working parts and case, as manufactured by Illinois Lock Company are acceptable.
- 4. Marking of Locks and Keys:
 - a. Name of manufacturer, or trademark which can readily be identified legibly marked on each lock and key change number marked on exposed face of lock.
 - b. Key change numbers stamped on keys.
 - c. Key change numbers to provide sufficient information for manufacturer to replace key.

2.6 METAL FINISHES

- A. Comply with NAAMM 500 series and as specified.
- B. Steel Cabinets including Closures and Filler Strips:
 - 1. After fabrication of cabinet submerge in a degreasing bath, and thoroughly rinse to remove dirt and grease, and other foreign matter.
 - 2. Apply non-metallic phosphate coating, then finish with baked-on acid resisting enamel not less than one mil thick.
 - 3. Color of finish is specified in Section, INTERIOR/EXTERIOR FINISHES, MATERIALS, AND FINISH SCHEDULES.

PART 3 - EXECUTION

3.1 COORDINATION

- A. Before installing casework, verify wall and floor surfaces covered by casework have been finished.
- B. Verify reinforcement of walls and partitions for support and anchorage of casework.

3.2 FASTENINGS AND ANCHORAGE

- A. Do not anchor to wood ground strips.
- B. Provide hat shape metal spacers where fasteners span gaps or spaces.
- C. Use 6 mm (1/4 inch) diameter toggle or expansion bolts, or other appropriate size and type fastening device for securing casework to walls or floor. Use expansion bolts shields having holding power beyond tensile and shear strength of bolt and breaking strength of bolt head.
- D. Use 6 mm (1/4 inch) diameter hex bolts for securing cabinets together.
- E. Use 6 mm (1/4 inch) by minimum 38 mm (1-1/2 inch) length lag bolt anchorage to wood blocking for concealed fasteners.
- F. Use not less than No. 12 or 14 wood screws with not less than 38 mm (1-1/2 inch) penetration into wood blocking.
- G. Space fastening devices 300 mm (12 inches) on center with minimum of three fasteners in 900 or 1200 mm (three or four foot) unit width.

- H. Anchor floor mounted cabinets with a minimum of four bolts through corner gussets. Anchor bolts may be combined with or separate from leveling device.
- I. Secure cabinets in alignment with hex bolts or other internal fastener devices removable from interior of cabinets without special tools. Do not use fastener devices which require removal of tops for access.
- J. Where units abut end to end anchor together at top and bottom of sides at front and back. Where units are back to back anchor backs together at corners with hex bolts placed inconspicuously inside casework.
- K. Where type, size, or spacing of fastenings is not shown or specified, show on shop drawings proposed fastenings and method of installation.

3.3 PROTECTION TO FIXTURES, MATERIALS, AND EQUIPMENT

- A. Tightly cover and protect lockers against dirt, water chemical or mechanical injury.
- B. Thoroughly clean interior and exterior of lockers at completion of all work.

- - - E N D - - -

THIS PAGE INTENTIONALLY LEFT BLANK

SUPPLEMENTARY APPENDICES

VSC PERSONNEL SECURITY SERVICES OVERVIEW
ACM INVENTORY

THIS PAGE INTENTIONALLY LEFT BLANK



**Department of Veterans Affairs
VHA Service Center Personnel Security
6100 Oak Tree Blvd #500
Independence, OH 44131
VSCSecurity@va.gov**

VSC PERSONNEL SECURITY SERVICES OVERVIEW

The VHA Service Center Personnel Security Office offers a comprehensive service which ensures that contractor security requirements are met in accordance with OPM and federal regulations from initiation to completion. Communication is maintained between the VSC, the contracting officer, the COR (COTR) and the contracting company point-of-contact at all times during the process.

This service includes the below:

- ✎ Fingerprint submission and adjudication:
 - This involves ensuring that contractors submit fingerprints for background screening and adjudication of fingerprint/background screening results. After the results are confirmed or adjudicated, the National Criminal History Check (NCHC) Form would be sent to all contacts via email.
- ✎ Existing investigations:
 - Verifying existing investigation information and collecting the required documents for reciprocity. The required documentation would include the OF306 Form and Self-Certification Form. These documents would be provided upon confirmation of investigation through the OPM Portal.
- ✎ New investigations:
 - Upon receipt of the Contract Security Services Request, our office will obtain and submit all required documents to request an investigation through Little Rock Security Investigations Center (SIC) and monitor the progress through completion.
- ✎ PIV Badges:
 - Our office can also manage and sponsor the PIV badges as required, as soon as the investigations are released from Little Rock SIC and scheduled by OPM.

To begin the process, please follow the below guidelines:

1. Upon notification of contract award, make appointments for fingerprinting. Ensure contractors bring Form #2 Fingerprint Request Form and photo ID to their appointment. If fingerprints are to be taken manually, please refer to the mailing instructions on the bottom of Form #2.
2. Contracting officers, COR/COTRs complete and sign Form #1 in its **entirety**. All information is required. The packet will be rejected if this form is not complete.
3. Have employees complete all required documentation based on their risk level.
4. Submit complete packet to VSCSecurity@va.gov or fax: 216-447-8025. Incomplete packets will be rejected and returned. Complete packets will be assigned to a team member within 5-days. Subject line for the request submission email or fax cover sheet should be formatted as shown below.
 - a. **New Request Packet** - Contracted Company VA000-00000
 - b. **Addition to Existing Request** - Contracted Company VA000-00000
 - i. If there is a contact person in our office that is dealing with this specific task order, please put their name in the subject line as well.
 - c. **Status Request** – Contracted Company VA000-00000 submitted on 00/00/0000
5. Do not submit new requests and additions more than once as this will result in duplicate assignments and wasted time. If you have not received a response to your request within 5-7 business days, send a status request to the mailbox using the above format.
6. If there is a change in the contracted personnel (resignation, declined appointment, etc) immediately notify the team member handling your request. The cancellation must be submitted via email.



Department of Veterans Affairs
VHA Service Center Personnel Security
6100 Oak Tree Blvd #500
Independence, OH 44131
VSCSecurity@va.gov

VSC Security Request Process

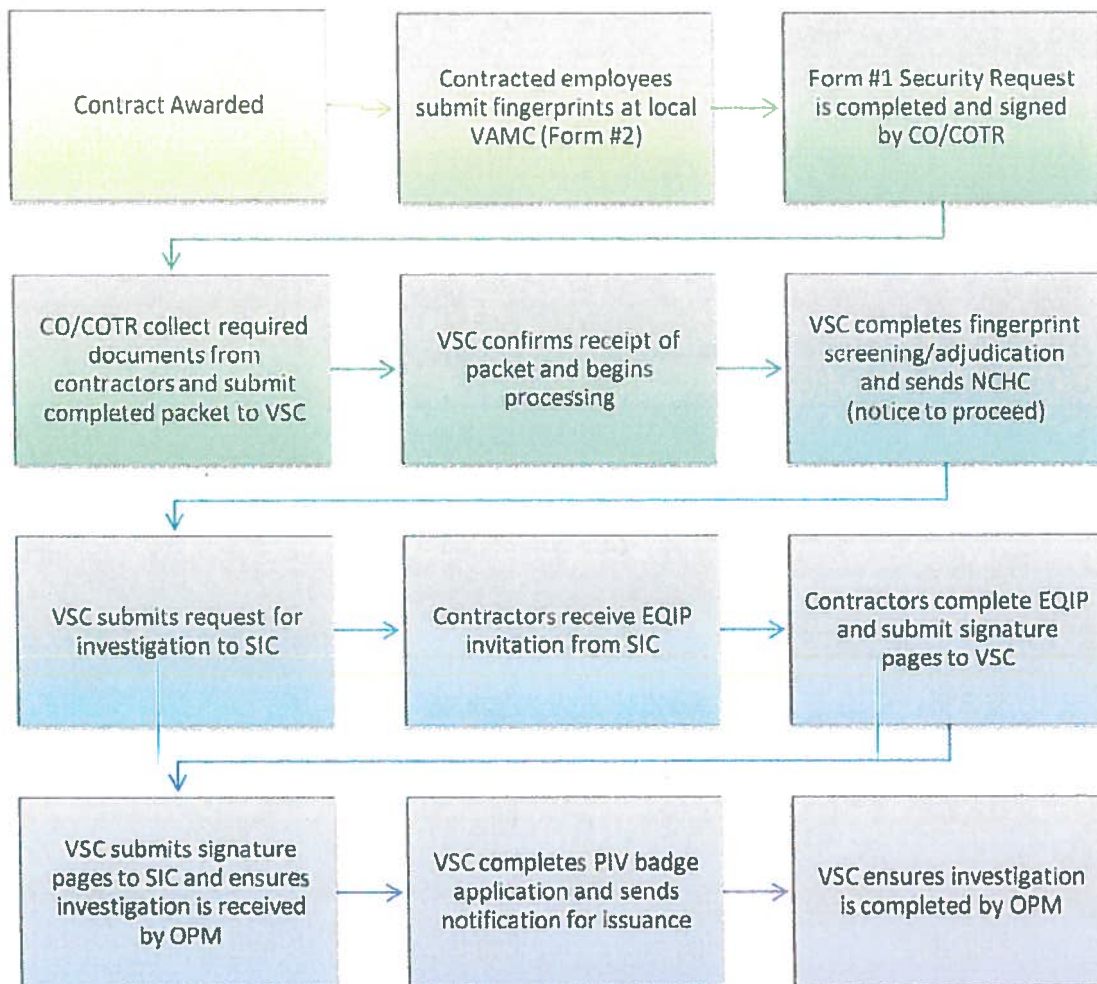



**Department of Veterans Affairs
VHA Service Center Personnel Security
6100 Oak Tree Blvd #500
Independence, OH 44131**

CONTRACT SECURITY SERVICES REQUEST - INSTRUCTIONAL FORM 1A

Purpose: The Contract Security Services Request is submitted to VSC to initiate the contract security verification process. By submitting this form, our office will ensure that each individual listed have been fingerprinted, the fingerprints are adjudicated if necessary, background investigations are initiated or existing background investigations are current and PIV badges are managed and sponsored. This form should be completed and signed by the contracting officer. Please refer to the instructions below when completing the Contract Security Services Request Form #1.

- Ⓐ **Contracting Officer & Phone:** Please provide the post-award contracting officer handling this contract and their phone number.
- Ⓑ **COR (COTR) Name & Phone:** Please list the Contracting Officer Representative (previously the Contracting Officer Technical Representative) and phone number. The COR is the liaison between the contracting officer and contracted company.
- Ⓒ **Contract End Date:** Please list the date in which the contract ends including all options to extend (for PIV badge expiration).
- Ⓓ **SAO Region:** Please list the Service Area Office in which the contracting officer is associated with (East, West or Central).
- Ⓔ **Task Order Number:** Please list the task order number (VA000-C00000). Our database is based on tracking contracts by station. Should the task order number change at fiscal year end, please indicate on any future requests by listing the old task order number in parenthesis next to the new task number.
- Ⓕ **Contractor Position Description:** Please provide a position title for all individuals (ex: physician, consultant, electrician).
- Ⓖ **Investigation Level:** Please indicate the background security requirements as provided by the PDAT (Position Description Automated Tool). This would include background screening (SAC), low-level investigation (NACI), moderate-level investigation (MBI) and high-level investigation (BI). Please note that non-PIV badges (contract under 180-days) require at minimum a SAC, full PIV badges (over 180-days) require at minimum a NACI.
- Ⓗ **Contract Company Name:** Please provide the name of the contracting company that will be providing the work under the task order. Please provide subcontractors in parenthesis.
- Ⓘ **Contractor Address:** Please provide the contracting company address. This information is required for the Little Rock SIC investigation request.
- Ⓙ **Contractor POC Name & Phone:** Please provide the main point-of-contact for the contracting company and contact information. This person may be contacted to provide additional information or documents in the process. All communication with this individual will include the contracting officer and COTR.
- Ⓚ **Contractor POC Email:** Please provide the email address for the above mentioned point-of-contact. This email will be included in the investigation request submitted to Little Rock SIC.
- Ⓛ **Contracting Officer Signature:** All requests must be signed by the contracting officer/specialist. This signature verifies that an official contract is in place prior to processing the applicants for investigation and badging.
- Ⓜ **Station Number:** Please indicate the facility station number where the work is being performed/facility to be billed.
- Ⓝ **Network Access:** Please indicate whether the individuals will be obtaining network access.
- Ⓞ **Employee Name:** Please provide the full **legal** name of the individuals working on this task order.
- Ⓟ **SSN:** Please provide complete social security numbers for all individuals listed.
- Ⓠ **Email Address:** Please provide a valid email address for all individuals.
- Ⓡ **DOB:** Please provide date of birth for all individuals listed.
- Ⓢ **Place of Birth:** Please provide place of birth for all individuals listed, including **city, state** and country (if outside US). For foreign-born individuals, please provide proof of citizenship.



Department of Veterans Affairs
VHA Service Center Personnel Security
6100 Oak Tree Blvd #500
Independence, OH 44131
VSCSecurity@va.gov

CONTRACT SECURITY SERVICES REQUEST FORM #1A

(Please see Instructional Form 1a for assistance in completing this form)

☐ New Request

☐ Addition

CONTRACTOR INFORMATION

Ⓐ VA Contracting Officer Name & Phone: _____

Ⓑ COTR Name & Phone: _____

Ⓒ Contract End Date (Including Options): _____

Ⓓ SAO Region (East/West/Central): _____

Ⓔ Purchase/Task Order Number: _____

Ⓕ Contractor Position Description: _____

Ⓜ Station #: _____

Ⓖ Investigation Level (SAC/Low/Moderate/High): _____

Ⓝ Network Access (Y/N): _____

Ⓗ Contract Company Name (Subcontractor): _____

Ⓘ Contract Company Address: _____

Ⓟ Contractor POC Name & Phone: _____

Ⓡ Contractor POC Email: _____

Ⓛ Contracting Officer Signature: _____

This signature verifies that an official contract is in place prior to processing the applicants for badging

CONTRACTOR EMPLOYEE INFORMATION

Ⓞ Employee Name (Full Legal Name)	Ⓟ SSN	Ⓠ Email Address	Ⓡ D.O.B.	Ⓢ Place of Birth (City, State/Country)

*Please use Supplemental Form 1b for additional individuals

Revised Form April 2012



Department of Veterans Affairs
VHA Service Center Personnel Security
6100 Oak Tree Blvd #500
Independence, OH 44131
VSCSecurity@va.gov

CONTRACTOR / EMPLOYEE FINGERPRINT REQUEST INSTRUCTIONAL FORM 2A

Purpose: The Contractor/Employee Fingerprint Request is to assist individuals in obtaining fingerprinting services from VA Facilities nationwide, on behalf of the VSC. This form is required by Little Rock SIC before a request for investigation can be submitted.

- Ⓐ **Full Legal Name:** Please provide full **legal** name of individual requiring fingerprints.
- Ⓑ **SSN Last Four:** Please provide the last four of the individual's social security number.
- Ⓒ **Contractor (Yes/No):** Please indicate whether the individual is a contractor. Contracted employees are considered contractors.
- Ⓓ **VAMC Location:** Please provide the name and location of the VA Facility where the fingerprints were submitted.
- Ⓔ **Station Number:** Please provide the station number of the VA Facility where the fingerprints were submitted.
- Ⓕ **Date Fingerprinted:** Please provide the date that the fingerprints were submitted at the VA Facility.
- Ⓖ **Method of Fingerprinting:** Please indicate whether the fingerprints were submitted electronically or if manual fingerprints were submitted with ink and fingerprint card.
- Ⓗ **Date Card Mail to OPM:** If fingerprints were submitted manually, please provide the date the card was mailed to

IMPORTANT NOTE:

If fingerprints are manually taken, please ensure the FD-258 Fingerprint Card is used and that it is mailed directly to OPM at the address below. Delivery confirmation is recommended.

OPM Rapid Response Team / OPM-FIPC
1137 Branchton Rd
Boyers, PA 16020

***All fields on the fingerprint card MUST be completed or the card will be destroyed.**

APPLICANT		LEAVE BLANK		TYPE OR PRINT ALL INFORMATION IN BLACK		LEAVE BLANK	
				LAST NAME	FIRST NAME	MIDDLE	
SIGNATURE OF PERSON FINGERPRINTED				CLASS		DATE OF BIRTH	
APPLICANT SIGNATURE				SON: VA08 SOI: 955C		IPAC/OPAC: 3600.1200	
APPLICANT COMPLETE ADDRESS				CITIZENSHIP		PLACE IN BOTH	
DATE	SIGNATURE OF OFFICIAL			FORM NO. 1		LEAVE BLANK	
EMPLOYER COMPLETE ADDRESS				FORM NO. 2			
IN ADDN FINGERPRINTED				SOC SEC #			
SON: VA08 SOI: 955C				SOC SEC #			
IPAC/OPAC: 3600.1200				APPLICANT'S NO.			



Department of Veterans Affairs
VHA Service Center Personnel Security
6100 Oak Tree Blvd #500
Independence, OH 44131
VSCSecurity@va.gov

CONTRACTOR/EMPLOYEE FINGERPRINTING REQUEST FORM #2

SON: 955C / SOI: VA08 IPAC/OPAC: 3600.1200

(Please see Instructional Form #2a for assistance in completing this form)

**** This form must be taken to the fingerprinting appointment ****

EMPLOYEE INFORMATION (PLEASE PRINT)

Ⓐ Full Legal Name (First Middle Last):

Ⓑ SSN Last Four:

Ⓒ Contractor (Yes/No):

FACILITY INFORMATION

Ⓓ VAMC Name & Location:

Ⓔ Station Number:

Ⓕ Date Fingerprinted:

Ⓖ Method of Fingerprinting:

Electronically / Manually

Ⓗ Date Card Mailed to OPM*:

After fingerprints are captured, return this completed form to your CO/COR for submission to VSC

***If fingerprints are manually taken, please ensure the FD-258 Fingerprint Card is used and that it is mailed directly to OPM at the address below, with this form. All fields on the fingerprint card MUST be completed. Please refer to Instructional Form #2a for an example of a completed fingerprint card. OPM will destroy all cards with incomplete fields. Delivery confirmation is recommended.**

OPM Rapid Response Team / OPM-FIPC
1137 Branchton Rd
Boyers, PA 16020



Department of Veterans Affairs
VHA Service Center Personnel Security
6100 Oak Tree Blvd #500
Independence, OH 44131
VSCSecurity@va.gov

PIV SPONSORSHIP INSTRUCTIONAL FORM 3A

Purpose: The PIV Sponsorship Form is used to complete the PIV badge application through the nationwide portal. All information is required to process a PIV badge. All fields are mandatory except the VA.GOV email address.

- Ⓐ **Full Legal Name:** Please provide full legal name of individual as shown on driver's license or photo ID.
- Ⓑ **Date of Birth:** Please provide the date of birth of the individual.
- Ⓒ **Social Security Number:** Please provide the social security number of the individual.
- Ⓓ **Citizenship:** Please provide the citizenship of the individual. All foreign-born individuals will be required to submit proof of citizenship.
- Ⓔ **Assigned Duty Station:** Please provide the name of the individual's assigned duty station.
- Ⓕ **Address of Assigned Duty Station:** Please provide the complete address of the assigned duty station.
- Ⓖ **VA.GOV Email Address:** Please provide the va.gov email address of the individual. If the individual has not had the email address established, or will not be obtaining an email address, please indicate pending or not applicable.
- Ⓗ **Gender:** Please provide gender of individual.
- Ⓘ **Race:** Please provide race of individual.
- Ⓙ **Height:** Please provide height of individual.
- Ⓚ **Weight:** Please provide weight of individual.
- Ⓛ **Eye Color:** Please provide eye color of individual.
- Ⓜ **Hair Color:** Please provide hair color of individual.
- Ⓝ **Place of Birth:** Please provide city, state and country of individual's place of birth. All foreign-born individuals will be required to provide proof of citizenship.
- Ⓞ **Position Title:** Please provide position title of individual.
- Ⓟ **Contractor Company Name:** Please provide the contracting company that the individual will be working under. If the individual is a VA employee, please indicate not applicable.
- Ⓢ **Contracting Company Address:** Please provide the contracting company address. If the individual is a VA employee, please indicate not applicable.



Department of Veterans Affairs
VHA Service Center Personnel Security
6100 Oak Tree Blvd #500
Independence, OH 44131
VSCSecurity@va.gov

VHA SERVICE CENTER PIV SPONSORSHIP FORM #3

(Please see Instruction Form #3a for assistance in completing this form)

CONTRACTOR / EMPLOYEE INFORMATION

* All fields are mandatory except va.gov email *

Ⓐ Full Legal Name (First Middle Last): _____

Ⓑ Date of Birth (MM/DD/YYYY): _____

Ⓒ Social Security Number: _____

Ⓓ Citizenship: _____ (US Citizen, Naturalized, Non-Citizen)

Ⓔ Assigned Duty Station: _____

Ⓕ Address of Assigned Duty Station: _____

Ⓖ VA.GOV Email Address: _____

Ⓗ Gender: _____

Ⓘ Race: _____

Ⓢ Height: _____

Ⓚ Weight: _____

Ⓛ Eye Color: _____

Ⓜ Hair Color: _____

Ⓝ Place of Birth (City, State, Country): _____

Ⓟ Position Title: _____

Ⓟ Contractor Company Name: _____

Ⓡ Company Address: _____

Revised Form April 2012

**Department of Veterans Affairs
VHA Service Center Personnel Security
6100 Oak Tree Blvd #500
Independence, OH 44131
VSCSecurity@va.gov**

CONTRACT SECURITY VERIFICATION REQUEST SUPPLEMENTAL FORM #1B

(This form is used only when extra space is needed for large rosters.)

(Please reference Instructional Form #1b for assistance in completing this form)

Ⓐ Contracting Officer Name & Phone:

⑥ COTR Name & Phone:

© Task Order Number:

④ Contract Company Name (Subcontractor):

Ⓔ Contractor POC Name & Phone:

[illegible]



**Department of Veterans Affairs
VHA Service Center Personnel Security
6100 Oak Tree Blvd #500
Independence, OH 44131
VSCSecurity@va.gov**

**SECURITY VERIFICATION CONTINUATION
INSTRUCTIONAL FORM 1B**

(This form is used only when extra space is needed for large rosters.)

- Ⓐ **Contracting Officer Name & Phone:** Please list the post-award contracting officer or specialist handling this task order and phone number.
- Ⓑ **COTR Name & Phone:** Please list the Contracting Officer Technical Representative and phone number. The COTR is the liaison between the contracting officer and contracted company.
- Ⓒ **Task Order Number:** Please list the task order number (VA000-C00000). Our database is based on tracking contracts by station. Should the task order number change at fiscal year end, please indicate this on any future request worksheets by listing the old task order number in parenthesis.
- Ⓓ **Contract Company Name:** Please provide the name of the contracting company that will be providing the work under the task order. Please provide subcontractors in parenthesis.
- Ⓔ **Contractor POC Name & Phone:** Please provide the main point-of-contact for the contracting company and contact information. This person may be contacted to provide additional information or documents in the process. All communication with this individual will include the contracting officer and COTR.
- Ⓕ **Employee Name:** Please provide the full legal name of the individuals working on this task order. If the individual is working on multiple task orders, please list them again as our database tracks contract statistics.
- Ⓖ **SSN:** Please provide complete social security numbers for all individuals listed.
- Ⓗ **Email Address:** Please provide a valid email address for all individuals. This email address will be provided for EQIP communication.
- Ⓘ **DOB:** Please provide date of birth for all individuals listed.
- Ⓙ **Place of Birth:** Please provide place of birth for all individuals listed, including city, state and country. For foreign-born individuals, please provide proof of citizenship.

- ## ASBESTOS CONTAINING MATERIALS

- | | |
|-----|--|
| A. | FLOOR TILE AND ASSOCIATED MASTIC |
| B. | BLACK FLOOR TILE MASTIC |
| B. | BLACK FLASHING TAR |
| D. | BLACK MASTIC ON METAL PIPE |
| E. | BLACK MASTIC ON PAPER PIPE WRAP |
| F. | BLACK RADIATOR COVER MASTIC |
| G. | BLACK SINK MASTIC |
| H. | BROWN DUCT PIN MASTIC |
| I. | BROWN DUCT SEAM SEALANT ON METAL |
| J. | ELEVATOR BRAKE PADS |
| K. | FIRE DOOR |
| L. | FLANGE GASKETS |
| M. | W. LINOLEUM AND ASSOCIATED MASTIC |
| N. | GRAY EXTERIOR LOUVER CAULK (OLD) |
| O. | GRAY PIN MASTIC UNDER FIBERGLASS BATTING |
| P. | GRAY SINK MASTIC |
| Q. | GRAY TRANSITE RADIATOR PANEL BOARD |
| R. | LAB COUNTERTOPS / BEAKER RACKS |
| S. | CALMAG DUCT INSULATION |
| T. | CALMAG PIPE AND PIPE FITTING INSULATION |
| U. | MUDDED DUCT INSULATION |
| V. | MUDDED PIPE FITTING INSULATION ON FIBERGLASS |
| W. | RED DUCT SEAM SEALANT ON METAL |
| X. | TAN DUCT PIN MASTIC |
| Y. | TRANSITE AHU BOARDS |
| Z. | TRANSITE BOARD ELEVATOR PANEL |
| AA. | TRANSITE ELEVATOR SWITCHBOARD |
| AB. | TRANSITE FUME HOOD |
| AC. | WHITE DUCT CAULK ON METAL |
| AD. | WHITE PIPE SEAM SEALANT ON CANVAS |
| AE. | WHITE PIPE SEAM SEALANT ON FOAM GLASS |
| AF. | WHITE PIPE SEAM SEALANT ON PAPER (OLD) |
| AG. | BLACK PAPER UNDER VINYL FLOORING |
| AI. | ASSUMED BUILT-UP ROOFING |

△ - AREA DESIGNATION

C - ASBESTOS CONTAINING MATERIAL DESIGNATION

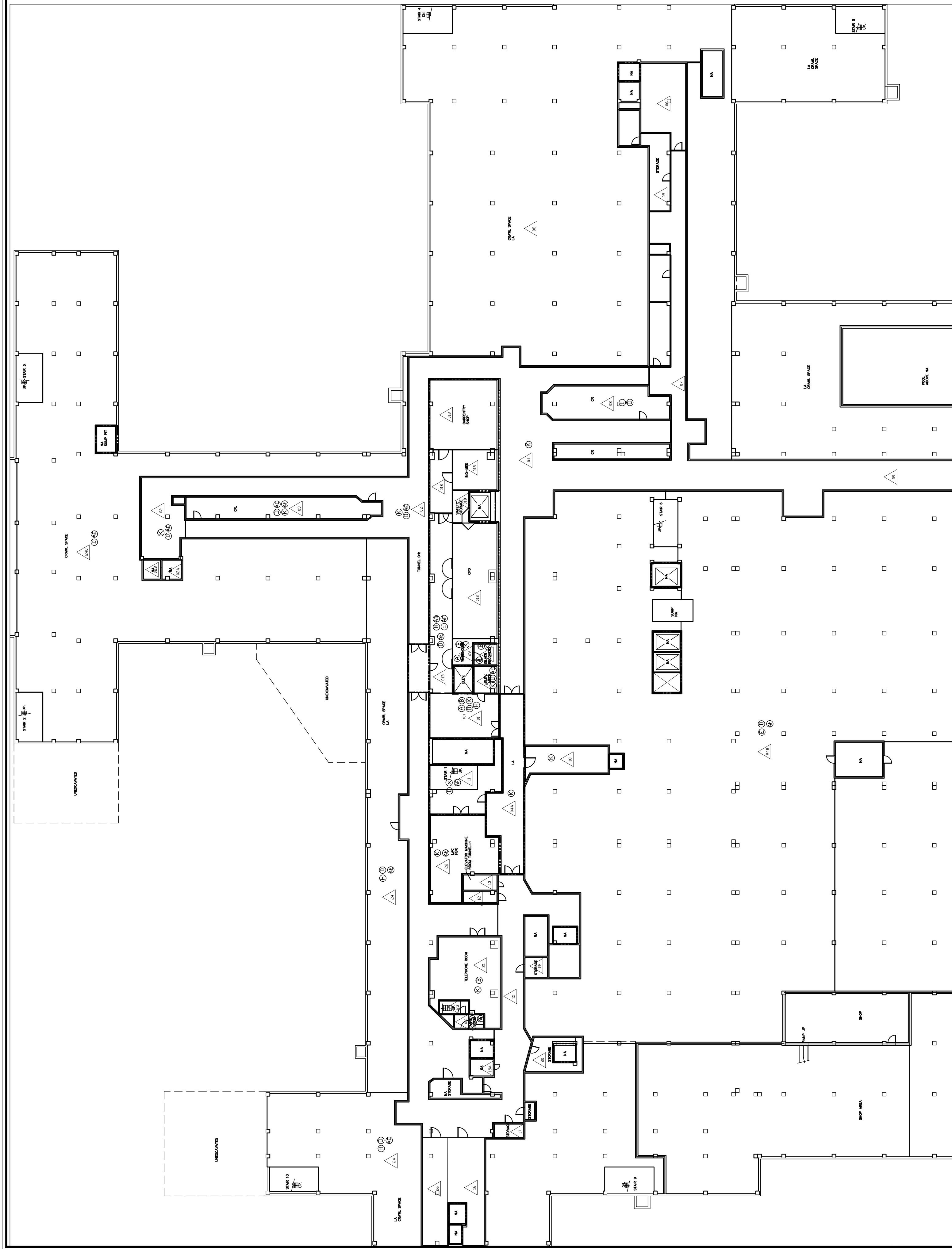

**AEROSOL MONITORING
& ANALYSIS, INC.**
1331 ASHTON ROAD, P.O. BOX 6
HANOVER, MARYLAND 21076
EBSITE: WWW.AMACONSULTING.COM
PHONE: 410-684-3377

SUBBASEMENT FLOOR
NORTH ASBESTOS

**AEROSOL MONITORING
& ANALYSIS, INC.**
3331 ASHTON ROAD, P.O. BOX 646

100

Asbestos Drawings

11-16-2011

Project No.

Drawing No.

H1-1A

Drawn

ND

Checked

SHINGT

mber

 ΔMC W

Building N

Location

ASBESTOS CONTAINING MATERIALS

- A. FLOOR TILE AND ASSOCIATED MASTIC
- B. BLACK FLOOR TILE MASTIC
- C. BLACK FLASHING TAR
- D. BLACK MASTIC ON METAL PIPE
- E. BLACK MASTIC ON PAPER PIPE WRAP
- F. BLACK RADIATOR COVER MASTIC
- G. BLACK SINK MASTIC
- H. BROWN DUCT PIN MASTIC
- I. BROWN DUCT SEAM SEALANT ON METAL
- J. ELEVATOR BRAKE PADS
- K. FIRE DOOR
- L. FLANGE GASKETS
- M. LINOLEUM AND ASSOCIATED MASTIC
- N. GRAY EXTERIOR LOUVER CAULK (OLD)
- O. GRAY PIN MASTIC UNDER FIBERGLASS BATTING
- P. GRAY SINK MASTIC
- Q. GRAY TRANSITE RADIATOR PANEL BOARD
- R. LAB COUNTERTOPS / BEAKER RACKS
- S. CALMAG DUCT INSULATION
- T. CALMAG PIPE AND PIPE FITTING INSULATION
- U. MUDDIED DUCT INSULATION
- V. MUDDIED PIPE FITTING INSULATION ON FIBERGLASS
- W. RED DUCT SEAM SEALANT ON METAL
- X. TAN DUCT PIN MASTIC
- Y. TRANSITE AHU BOARDS
- Z. TRANSITE BOARD ELEVATOR PANEL
- AA. TRANSITE ELEVATOR SWITCHBOARD
- AB. TRANSITE FUME HOOD
- AC. WHITE DUCT CAULK ON METAL
- AD. WHITE PIPE SEAM SEALANT ON CANVAS
- AE. WHITE PIPE SEAM SEALANT ON FOAM GLASS
- AF. WHITE PIPE SEAM SEALANT ON PAPER (OLD)
- AH. BLACK PAPER UNDER VINYL FLOORING
- AL. ASSUMED BUILT-UP ROOFING

△ - AREA DESIGNATION

○ - ASBESTOS CONTAINING MATERIAL DESIGNATION



AEROSOL MONITORING
& ANALYSIS, INC.
1310 W. 14TH AVE., SUITE 446
HARVARD, MARYLAND 21076
WWW.AM&A.COM
PHONE: 410-684-1327
FAX: 410-684-1384

Professional Seal

Date

SUBBASEMENT FLOOR PLAN
NORTH ASBESTOS

Approved:

Approved:

Building Number
1

Location
VAMC, WASHINGTON, DC

Asbestos Drawings

Checked

Drawn

Project No.
11-16-2011

Drawing No.
H1-1A

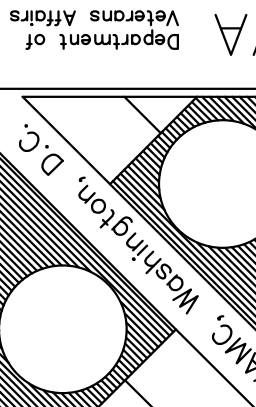

Veterans Affairs
Department of VA

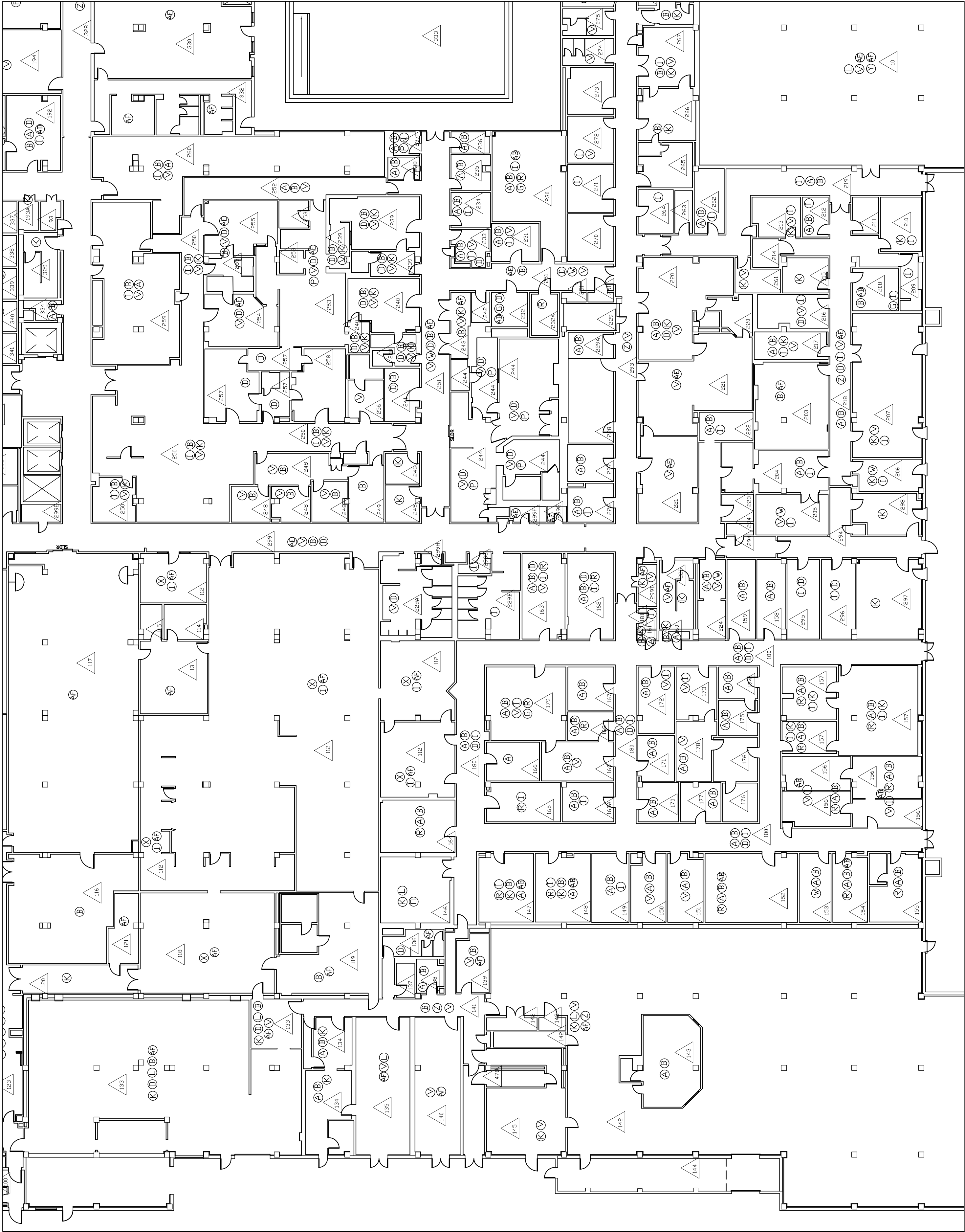

- ASBESTOS CONTAINING MATERIALS
- A. FLOOR TILE AND ASSOCIATED MASTIC
 - B. BLACK FLOOR TILE MASTIC
 - C. BLACK FLASHING TAR
 - D. BLACK MASTIC ON METAL PIPE
 - E. BLACK MASTIC ON PAPER PIPE WRAP
 - F. BLACK RADIATOR COVER MASTIC
 - G. BLACK SINK MASTIC
 - H. BROWN DUCT PIN MASTIC
 - I. BROWN DUCT SEAM SEALANT ON METAL
 - J. ELEVATOR BRAKE PADS
 - K. FIRE DOOR
 - L. FLANGE GASKETS
 - M. LINOLEUM AND ASSOCIATED MASTIC
 - N. GRAY EXTERIOR LOUVER CAULK (OLD)
 - O. GRAY PIN MASTIC UNDER FIBERGLASS BATting
 - P. GRAY SINK MASTIC
 - Q. GRAY TRANSITE RADIA TOR PANEL BOARD
 - R. LAB COUNTERTOPS / BEAKER RACKS
 - S. CALMAG PIPE AND PIPE FITTING INSULATION
 - T. CALMAG PIPE AND PIPE FITTING INSULATION
 - U. MUDDIED DUCT INSULATION
 - V. MUDDIED PIPE FITTING INSULATION ON FIBERGLASS
 - W. RED DUCT SEAM SEALANT ON METAL
 - X. TAN DUCT PIN MASTIC
 - Y. TRANSITE AHU BOARDS
 - Z. TRANSITE BOARD ELEVATOR PANEL
 - AA. TRANSITE ELEVATOR SWITCHBOARD
 - AB. TRANSITE FUME HOOD
 - AC. WHITE DUCT CAULK ON METAL
 - AD. WHITE PIPE SEAM SEALANT ON CANVAS
 - AE. WHITE PIPE SEAM SEALANT ON FOAM GLASS
 - AF. WHITE PIPE SEAM SEALANT ON PAPER (OLD)
 - AH. BLACK PAPER UNDER VINYL FLOORING
 - AI. ASSUMED BUILT-UP ROOFING
- △ - AREA DESIGNATION
- - ASBESTOS CONTAINING MATERIAL DESIGNATION

	Project Title Asbestos Drawings		11-16-2011 Project No.		
	Drawing Number 1		Drawing No. H1-4		
Drawing Title BASEMENT FLOOR PLAN SOUTH WEST ASBESTOS	Approved:		Approved:		Professional Seal
	Approved:		Approved:		
VAMC, WASHINGTON, D.C. 1531 ARDOR ROAD, P.O. BOX 446 WASHINGTON, D.C. 20007 WEBSITE: WWW.VAMCCLINIC.COM PHONE: 202-616-1000 FAX: 202-616-1384		Date			

- ASBESTOS CONTAINING MATERIALS
- A. FLOOR TILE AND ASSOCIATED MASTIC
 - B. BLACK FLOOR TILE MASTIC
 - C. BLACK FLASHING TAR
 - D. BLACK MASTIC ON METAL PIPE
 - E. BLACK MASTIC ON PAPER PIPE WRAP
 - F. BLACK RADIATOR COVER MASTIC
 - G. BLACK SINK MASTIC
 - H. BROWN DUCT PIN MASTIC
 - I. BROWN DUCT SEAM SEALANT ON METAL
 - J. ELEVATOR BRAKE PADS
 - K. FIRE DOOR
 - L. FLANGE GASKETS
 - M. UNOLEUM AND ASSOCIATED MASTIC
 - N. GRAY EXTERIOR LOUVER CAULK (OLD)
 - O. GRAY PIN MASTIC UNDER FIBERGLASS BATTING
 - P. GRAY SINK MASTIC
 - Q. GRAY TRANSITE RADIATOR PANEL BOARD
 - R. LAB COUNTERTOPS / BEAKER RACKS
 - S. CALMAG DUCT INSULATION
 - T. CALMAG PIPE AND PIPE FITTING INSULATION
 - U. MIDDLED DUCT INSULATION
 - V. MIDDLED PIPE FITTING INSULATION ON FIBERGLASS
 - W. RED DUCT SEAM SEALANT ON METAL
 - X. TAN DUCT PIN MASTIC
 - Y. TRANSITE AHU BOARDS
 - Z. TRANSITE BOARD ELEVATOR SWITCHBOARD
 - AA. TRANSITE ELEVATOR SWITCHBOARD
 - AB. TRANSITE FUME HOOD
 - AC. WHITE DUCT CAULK ON METAL
 - AD. WHITE PIPE SEAM SEALANT ON CANVAS
 - AE. WHITE PIPE SEAM SEALANT ON FOAM GLASS
 - AF. WHITE PIPE SEAM SEALANT ON PAPER (OLD)
 - AH. BLACK PAPER UNDER VINYL FLOORING
 - AI. ASSUMED BUILT-UP ROOFING
- △ - AREA DESIGNATION
- - ASBESTOS CONTAINING MATERIAL DESIGNATION

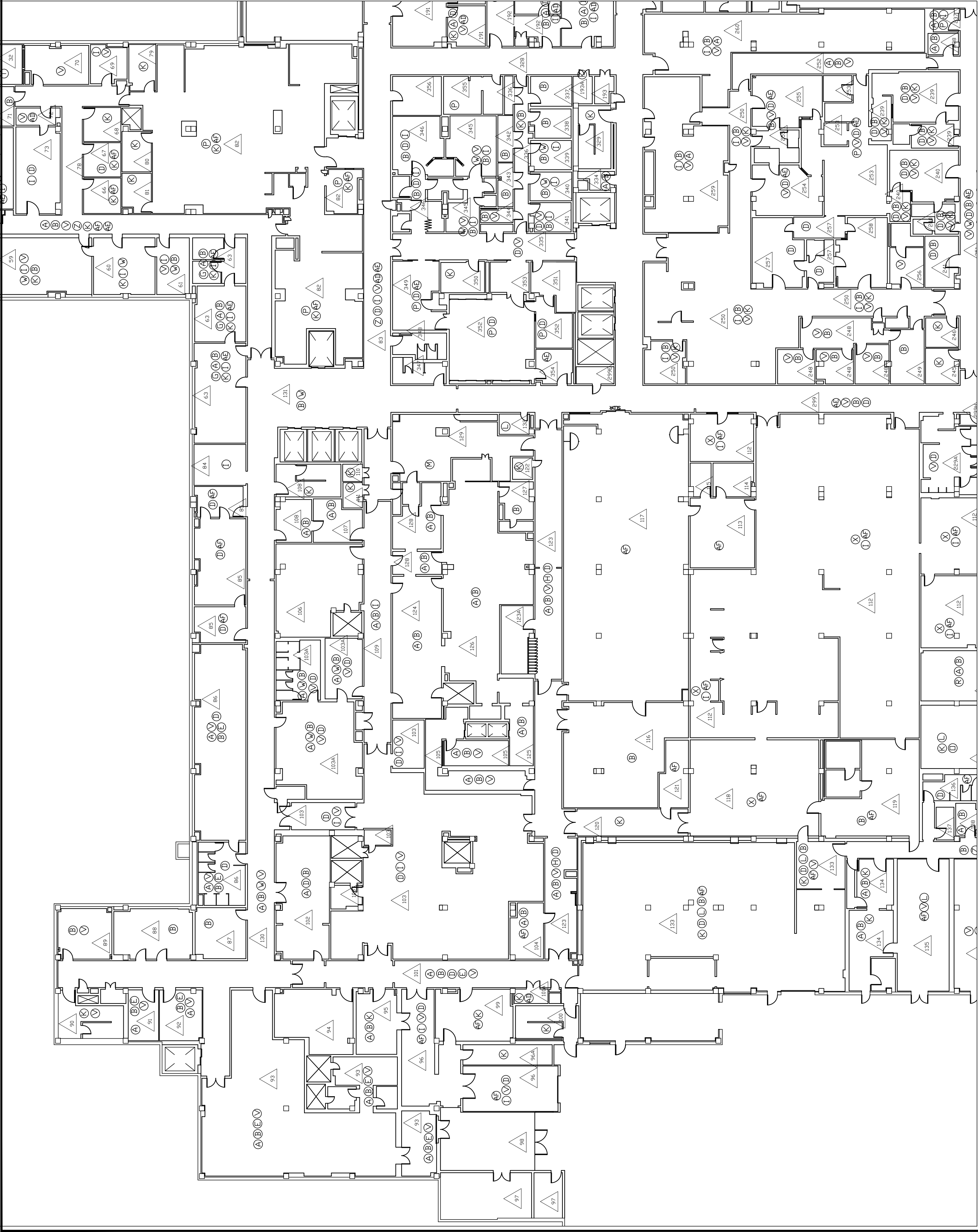

Veterans Affairs
VAMC, Washington, D.C.

11-16-2011
Project No.
Drawing No.
H1-5

Project Title
Asbestos Drawings
Building Number
1
Location
VAMC, WASHINGTON, DC

Drawing Title
BASEMENT FLOOR PLAN
NORTH WEST ASBESTOS
Approved:
Approved:

Professional Seal

Date

Veteran's Administration Hospital
ACM Inventory Table
Building 1
Washington, D.C.

Campus/ Site	Area Designation	Building Number	Floor	Room Number	Category (AHERA Class)	Material Type	Location	Quantity	Unit of Measure	Condition	Comments	Asbestos Content	Access	Response Action	Drawing Number	Photo Number	VA Comments
DC	23	1	Sub-basement	Stair	Miscellaneous	Firewall drywall and drywall joint compound	Throughout	1400	Square Feet	Good		NAD	High	N/a	H1-1A	N/a	
	24	1	Sub-basement	North Crawlspace	Miscellaneous	Cloth vibration isolator	Throughout	2 @ 1' x 2'	Isolator	Good		NAD	Low	N/a	H1-1A	N/a	
DC	24	1	Sub-basement	North Crawlspace	Miscellaneous	Brown duct pin mastic	Throughout	4200	Square Feet	Good		20% Chrysotile	Low	O & M Plan	H1-1A	30	
DC	24	1	Sub-basement	North Crawlspace	Miscellaneous	White duct seam sealant on foil	Throughout	4200	Square Feet	Good	Brown duct seam sealant on metal may be present under foil wrap	NAD	Low	N/a	H1-1A	N/a	
DC	24	1	Sub-basement	North Crawlspace	Miscellaneous	Black mastic on metal pipe	Throughout	400	Linear Feet	Good	On pipe threadings and fittings	Previously positive	Medium	O & M Plan	H1-1A	25	
DC	24	1	Sub-basement	North Crawlspace	Miscellaneous	Black foam glass mastic	Throughout	60	Linear Feet	Good		NAD	Medium	N/a	H1-1A	N/a	
DC	24	1	Sub-basement	North Crawlspace	Miscellaneous	White pipe seam sealant on foam glass	Throughout	60	Linear Feet	Good		Previously positive	Medium	O & M Plan	H1-1A	48	
DC	24	1	Sub-basement	North Crawlspace	Miscellaneous	Gray duct seam sealant on metal	Throughout	800	Square Feet	Good		NAD	Low	N/a	H1-1A	N/a	
DC	24	1	Sub-basement	North Crawlspace	Miscellaneous	Firewall drywall and drywall joint compound	South wall	2400	Square Feet	Good		NAD	High	N/a	H1-1A	N/a	
DC	24A	1	Sub-basement	Crawlspace	Miscellaneous	White duct seam sealant on foil	Throughout	3000	Square Feet	Good	Brown duct seam sealant on metal may be present under foil wrap	NAD	Low	N/a	H1-1A	N/a	
DC	24A	1	Sub-basement	Crawlspace	Miscellaneous	Cloth vibration isolator	Throughout	2 @ 2' x 6'	Isolator	Good		NAD	Low	N/a	H1-1A	N/a	
DC	24A	1	Sub-basement	Crawlspace	Miscellaneous	Black mastic on paper pipe wrap	Throughout	200	Linear Feet	Good		2% Chrysotile	Low	O & M Plan	H1-1A	26	
DC	24A	1	Sub-basement	Crawlspace	Miscellaneous	White duct caulk on metal	Throughout	12800	Square Feet	Good		2% Chrysotile	Low	O & M Plan	H1-1A	N/A	
DC	24A	1	Sub-basement	Crawlspace	Miscellaneous	Black mastic on metal pipe	Throughout	80	Linear Feet	Good	On pipe threadings and fittings	Previously positive	Low	O & M Plan	H1-1A	25	
DC	24A	1	Sub-basement	Crawlspace	Miscellaneous	White pipe seam sealant on paper	Throughout	200	Linear Feet	Good		Previously positive	Low	O & M Plan	H1-1A	49	
DC	24A	1	Sub-basement	Crawlspace	Miscellaneous	Black cloth vapor barrier on concrete pad	Throughout	300	Square Feet	Good		NAD	Low	N/a	H1-1A	N/a	
DC	24B	1	Sub-basement	Crawlspace	Miscellaneous	Black mastic on metal pipe	Throughout	80	Linear Feet	Good	On pipe threadings and fittings	Previously positive	Low	O & M Plan	H1-1A	25	
DC	24B	1	Sub-basement	Crawlspace	Miscellaneous	White duct seam sealant on foil	Throughout	3000	Square Feet	Damaged	Brown duct seam sealant on metal may be present under foil wrap	NAD	Low	N/a	H1-1A	N/a	
DC	24B	1	Sub-basement	Crawlspace	Miscellaneous	Cloth vibration isolator	Throughout	1 @ 2' x 2'	Isolator	Good		NAD	Low	N/a	H1-1A	N/a	
DC	24B	1	Sub-basement	Crawlspace	Miscellaneous	Black mastic on paper pipe wrap	Throughout	200	Linear Feet	Good		2% Chrysotile	Low	O & M Plan	H1-1A	26	
DC	24B	1	Sub-basement	Crawlspace	Miscellaneous	Tan duct caulk on metal	Throughout	10000	Square Feet	Good		NAD	Low	N/a	H1-1A	N/a	
DC	24B	1	Sub-basement	Crawlspace	Miscellaneous	White pipe seam sealant on paper	Throughout	200	Linear Feet	Good		Previously positive	Low	O & M Plan	H1-1A	49	
DC	24B	1	Sub-basement	Crawlspace	Miscellaneous	Black cloth vapor barrier on concrete pad	Throughout	300	Square Feet	Good		NAD	Low	N/a	H1-1A	N/a	
DC	24C	1	Sub-basement	Crawlspace	Miscellaneous	White pipe seam sealant on foam glass	Throughout	300	Linear Feet	Good		Previously positive	Low	O & M Plan	H1-1A	48	
DC	24C	1	Sub-basement	Crawlspace	Miscellaneous	Black foam glass mastic	Throughout	300	Linear Feet	Good		NAD	Low	N/a	H1-1A	N/a	
DC	24C	1	Sub-basement	Crawlspace	Miscellaneous	Gray duct seam sealant on metal	Throughout	600	Square Feet	Good		NAD	Low	N/a	H1-1A	N/a	
DC	24C	1	Sub-basement	Crawlspace	Miscellaneous	Black mastic on metal pipe	Throughout	100	Linear Feet	Good	On pipe threadings and fittings	Previously positive	Low	O & M Plan	H1-1A	25	
DC	24C	1	Sub-basement	Crawlspace	Miscellaneous	White duct seam sealant on foil	Throughout	200	Square Feet	Good	Brown duct seam sealant on metal may be present under foil wrap	NAD	Low	N/a	H1-1A	N/a	
DC	25	1	Sub-basement	Carpenter Shop Storage	Miscellaneous	Red fire stop	Throughout	3	Square Feet	Good		NAD	High	N/a	H1-1A	N/a	
DC	25	1	Sub-basement	Carpenter Shop Storage	Miscellaneous	Firewall drywall and drywall joint compound	East wall	50	Square Feet	Good		NAD	High	N/a	H1-1A	N/a	
DC	26	1	Sub-basement	Storage		No suspect ACM								N/a	H1-1A		
DC	27	1	Sub-basement	Storage		No suspect ACM								N/a	H1-1A		
DC	28	1	Sub-basement	Server Room	Miscellaneous	12" x 12" Tan with white specks floor tile	Throughout	550	Square Feet	Good		NAD	High	N/a	H1-1A	N/a	
DC	28	1	Sub-basement	Server Room	Miscellaneous	Yellow floor tile mastic	Throughout floor	550	Square Feet	Good		NAD	Low	N/a	H1-1A	N/a	
DC	28	1	Sub-basement	Server Room	Miscellaneous	2' x 4' Width-Wise fissured and dot ceiling tile	Throughout ceiling	50	Square Feet	Damaged	1 SF Damaged	NAD	Medium	N/a	H1-1A	N/a	
DC	28	1	Sub-basement	Server Room	Miscellaneous	Brown baseboard mastic	North and East walls	40	Linear Feet	Good	on concrete walls	NAD	Low	N/a	H1-1A	N/a	
DC	28	1	Sub-basement	Server Room	Miscellaneous	Red fire stop	Throughout above ceiling tile	20	Square Feet	Good		NAD	Low	N/a	H1-1A	N/a	
DC	28	1	Sub-basement	Server Room	Miscellaneous	White duct seam sealant on foil	Throughout above ceiling tile	250	Square Feet	Good	Brown duct seam sealant on metal may be present under foil wrap	NAD	Low	N/a	H1-1A	N/a	
DC	28	1	Sub-basement	Server Room	Miscellaneous	Firewall drywall and drywall joint compound	Throughout	1000	Square Feet	Good		NAD	High	N/a	H1-1A	N/a	
DC	28	1	Sub-basement	Server Room	Miscellaneous	White pipe seam sealant on foam glass	Throughout above ceiling tile	40	Linear Feet	Good		Previously positive	Low	O & M Plan	H1-1A	48	
DC	28	1	Sub-basement	Server Room	Miscellaneous	Black foam glass mastic	Throughout above ceiling tile	40	Linear Feet	Good		NAD	Low	N/a	H1-1A	N/a	
DC	28	1	Sub-basement	Server Room	Miscellaneous	Fire door	East wall	2 @ 3' x 8'	Doors	Good	Labeled/Metal	Assumed ACM	High	O & M Plan	H1-1A	N/A	
DC	28	1	Sub-basement	Server Room	Miscellaneous	2' x 4' Gouged and dot ceiling tile	Throughout ceiling	500	Square Feet	Damaged	2 SF Damaged	NAD	Medium	N/a	H1-1A	N/a	
DC	28	1	Sub-basement	Server Room	Miscellaneous	Tan baseboard mastic	Throughout walls	180	Linear Feet	Good	on drywall walls	NAD	Low	N/a	H1-1A	N/a	
DC	29	1	Sub-basement	Storage/Silver Recovery	Miscellaneous	12" x 12" Off-White with gray specks floor tile	Throughout	65	Square Feet	Damaged	3 SF Damaged	2% Chrysotile	High	Repair	H1-1	08	
DC	29	1	Sub-basement	Storage/Silver Recovery	Miscellaneous	Black floor tile mastic	Throughout floor	85	Square Feet	Damaged	20 SF Residual; Damaged	2%-5% Chrysotile	Medium	Repair/Remov e	H1-1A	24	
DC	29	1	Sub-basement	Storage/Silver Recovery	Miscellaneous	Firewall drywall and drywall joint compound	South wall	60	Square Feet	Good		NAD	High	N/a	H1-1A	N/a	
DC	29	1	Sub-basement	Storage/Silver Recovery	Miscellaneous	Fire door	North wall of Silver Recovery	1 @ 3' x 7'	Doors	Good	Labeled/Metal	Assumed ACM	High	O & M Plan	H1-1A	N/A	

Veteran's Administration Hospital
ACM Inventory Table
Building 1
Washington, D.C.

Campus/ Site	Area Designation	Building Number	Floor	Room Number	Category (AHERA Class)	Material Type	Location	Quantity	Unit of Measure	Condition	Comments	Asbestos Content	Access	Response Action	Drawing Number	Photo Number	VA Comments
DC	108	1	Basement	GA100	Miscellaneous	Drywall joint compound	Throughout walls	450	Square Feet	Good		NAD	High	N/a	H1-2	N/a	
DC	108	1	Basement	GA100	Miscellaneous	Tan baseboard mastic	Throughout walls	44	Linear Feet	Good		NAD	Low	N/a	H1-2	N/a	
DC	109	1	Basement	Corridor	Miscellaneous	12" x 12" Teal mottle floor tile	Throughout	640	Square Feet	Good		NAD	Low	N/a	H1-2	N/a	
DC	109	1	Basement	Corridor	Miscellaneous	Yellow floor tile mastic	Throughout floor	640	Square Feet	Good		NAD	Low	N/a	H1-2	N/a	
DC	109	1	Basement	Corridor	Miscellaneous	2' x 2' Gouged and dot ceiling tile	Throughout ceiling	640	Square Feet			NAD	Medium	N/a	H1-2	N/a	
DC	109	1	Basement	Corridor	Miscellaneous	9" x 9" White with gray steaks floor tile	Throughout floor	640	Square Feet	Good		2% Chrysotile	Low	O & M Plan	H1-2	21	
DC	109	1	Basement	Corridor	Miscellaneous	Black floor tile mastic	Throughout floor	640	Square Feet		Under carpet	2%-5% Chrysotile	Low	O & M Plan	H1-2	24	
DC	109	1	Basement	Corridor	Surfacing	Plaster	Throughout walls	1750	Square Feet	Good		NAD	High	N/a	H1-2	N/a	
DC	109	1	Basement	Corridor	Miscellaneous	Drywall	Throughout walls	1750	Square Feet	Good		NAD	Low	N/a	H1-2	N/a	
DC	109	1	Basement	Corridor	Miscellaneous	Drywall joint compound	Throughout walls	1750	Square Feet	Good		NAD	High	N/a	H1-2	N/a	
DC	109	1	Basement	Corridor	Miscellaneous	Tan baseboard mastic	Throughout walls	170	Linear Feet	Good		NAD	Low	N/a	H1-2	N/a	
DC	109	1	Basement	Corridor	Miscellaneous	Brown duct seam sealant on metal	Throughout above ceiling	200	Square Feet	Good		2% Chrysotile	Low	O & M Plan	H1-2	30	
DC	109	1	Basement	Corridor	Miscellaneous	White duct seam sealant on foil	Throughout above ceiling	640	Square Feet	Good	Brown duct seam sealant on metal may be present under foil wrap	NAD	Low	N/a	H1-2	N/a	
DC	109	1	Basement	Corridor	Miscellaneous	Black foam glass mastic	Throughout above ceiling	10	Linear Feet	Good		NAD	Low	N/a	H1-2	N/a	
DC	110	1	Basement	Closet	Miscellaneous	Fire door	South wall	2 @ 2' x 7'	Door	Good	Labeled/Wood	Assumed ACM	High	O & M Plan	H1-2	N/A	
DC	110	1	Basement	Closet	Miscellaneous	Red fire stop	Ceiling	3	Square Feet	Good		NAD	Medium	N/a	H1-2	N/a	
DC	110	1	Basement	Closet	Surfacing	Plaster	West wall	100	Square Feet	Good		NAD	High	N/a	H1-2	N/a	
DC	111	1	Basement	GE118	Miscellaneous	Fire door	South wall	1 @ 3' x 7'	Door	Good		Assumed ACM	High	O & M Plan	H1-2	N/A	
DC	111	1	Basement	GE118	Miscellaneous	Red fire stop	Ceiling	2	Square Feet	Good		NAD	Medium	N/a	H1-2	N/a	
DC	111	1	Basement	GE118	Surfacing	Plaster	East and South walls	100	Square Feet	Good		NAD	High	N/a	H1-2	N/a	
DC	112	1	Basement	Dining room	Miscellaneous	Tan duct pin mastic	Throughout	1280	Square Feet	Good		2% Chrysotile	Low	O & M Plan	H1-2	43	
DC	112	1	Basement	Dining room	Miscellaneous	Gray duct seam sealant on metal	Throughout	100	Square Feet	Good		NAD	Low	N/a	H1-2	N/a	
DC	112	1	Basement	Dining room	Miscellaneous	White pipe seam sealant on paper	Throughout	400	Linear Feet	Good		Previously positive	Low	O & M Plan	H1-2	49	
DC	112	1	Basement	Dining room	Miscellaneous	Drywall	Walls and columns	3800	Square Feet	Good		NAD	High	N/a	H1-2	N/a	
DC	112	1	Basement	Dining room	Miscellaneous	Drywall joint compound	Walls and columns	3800	Square Feet	Good		NAD	High	N/a	H1-2	N/a	
DC	112	1	Basement	Dining room	Miscellaneous	Yellow ceramic tile mastic	Food service area	1000	Square Feet	Good		NAD	Low	N/a	H1-2	N/a	
DC	112	1	Basement	Dining room	Miscellaneous	Brown duct seam sealant on metal	Throughout above ceiling	540	Square Feet	Good		2% Chrysotile		O & M Plan	H1-2	30	
DC	112	1	Basement	Dining room	Surfacing	Plaster	Columns	1600	Square Feet	Good		NAD	High	N/a	H1-2	N/a	
DC	112	1	Basement	Dining room	Miscellaneous	Tan baseboard mastic	Throughout walls	280	Linear Feet	Good		NAD	Low	N/a	H1-2	N/a	
DC	112	1	Basement	Dining room	Miscellaneous	White duct seam sealant on foil	Throughout	200	Square Feet	Good	Brown duct seam sealant on metal may be present under foil wrap	NAD	Low	N/a	H1-2	N/a	
DC	112	1	Basement	Dining room	Miscellaneous	Tan duct seam sealant on metal	Throughout	500	Square Feet	Good		NAD	Low	N/a	H1-2	N/a	
DC	112	1	Basement	Dining room	Miscellaneous	Gray leveling compound	Throughout	500	Square Feet	Good		NAD	Low	N/a	H1-2	N/a	
DC	112	1	Basement	Dining room	Miscellaneous	2' x 2' Gouged and dot ceiling tile	Throughout ceiling	4000	Square Feet	Good		NAD	Medium	N/a	H1-2	N/a	
DC	113	1	Basement	GE142	Miscellaneous	White pipe seam sealant on paper	Throughout above ceiling	100	Linear Feet	Good		Previously positive	Low	O & M Plan	H1-2	49	
DC	113	1	Basement	GE142	Miscellaneous	Drywall	Throughout walls	700	Square Feet	Good		NAD	High	N/a	H1-2	N/a	
DC	113	1	Basement	GE142	Miscellaneous	Drywall joint compound	Throughout walls	700	Square Feet	Good		NAD	High	N/a	H1-2	N/a	
DC	113	1	Basement	GE142	Miscellaneous	Tan baseboard mastic	Throughout walls	80	Linear Feet	Good		NAD	Low	N/a	H1-2	N/a	
DC	113	1	Basement	GE142	Miscellaneous	2' x 2' Gouged and dot ceiling tile	Throughout ceiling	400	Square Feet	Good		NAD	Medium	N/a	H1-2	N/a	
DC	114	1	Basement	GE144	Miscellaneous	Drywall	Throughout walls	440	Square Feet	Good		NAD	High	N/a	H1-2	N/a	
DC	114	1	Basement	GE144	Miscellaneous	Drywall joint compound	Throughout walls	440	Square Feet	Good		NAD	High	N/a	H1-2	N/a	
DC	114	1	Basement	GE144	Miscellaneous	Tan baseboard mastic	Throughout walls	44	Linear Feet	Good		NAD	Low	N/a	H1-2	N/a	
DC	114	1	Basement	GE144	Miscellaneous	2' x 2' Gouged and dot ceiling tile	Throughout ceiling	120	Square Feet	Good		NAD	Medium	N/a	H1-2	N/a	
DC	115	1	Basement	GE143	Miscellaneous	Drywall	Throughout	430	Square Feet	Good		NAD	High	N/a	H1-2	N/a	
DC	115	1	Basement	GE143	Miscellaneous	Drywall joint compound	Throughout	430	Square Feet	Good		NAD	High	N/a	H1-2	N/a	
DC	115	1	Basement	GE143	Miscellaneous	2' x 2' Gouged and dot ceiling tile	Throughout ceiling	40	Square Feet	Good		NAD	Medium	N/a	H1-2	N/a	
DC	115	1	Basement	GE143	Miscellaneous	Tan baseboard mastic	Throughout walls	36	Linear Feet	Good		NAD	Low	N/a	H1-2	N/a	
DC	116	1	Basement	GE141	Miscellaneous	12" x 12" Off-White mottle floor tile	Throughout	1150	Square Feet	Good		NAD	High	N/a	H1-2	N/a	
DC	116	1	Basement	GE141	Miscellaneous	Black floor tile mastic	Throughout floor	1150	Square Feet	Good		2%-5% Chrysotile	Low	O & M Plan	H1-2	24	
DC	116	1	Basement	GE141	Miscellaneous	Red fire stop	Throughout above ceiling	5	Square Feet	Good		NAD	Low	N/a	H1-2	N/a	
DC	116	1	Basement	GE141	Miscellaneous	Drywall	Throughout	1900	Square Feet	Good		NAD	High	N/a	H1-2	N/a	
DC	116	1	Basement	GE141	Miscellaneous	Drywall joint compound	Throughout	1900	Square Feet	Good		NAD	High	N/a	H1-2	N/a	
DC	116	1	Basement	GE141	Miscellaneous	2' x 2' Gouged and dot ceiling tile	Throughout ceiling	1150	Square Feet	Good		NAD	Medium	N/a	H1-2	N/a	
DC	116	1	Basement	GE141	Miscellaneous	Gray leveling compound	Throughout	500	Square Feet	Good		NAD	Low	N/a	H1-2	N/a	
DC	116	1	Basement	GE141	Miscellaneous	Tan baseboard mastic	Throughout walls	400	Linear Feet	Good		NAD	Low	N/a	H1-2	N/a	
DC	117	1	Basement	Retail Store	Miscellaneous	Gray duct seam sealant on metal	Throughout above ceiling	180	Square Feet	Good		NAD	Low	N/a	H1-2	N/a	
DC	117	1	Basement	Retail Store	Miscellaneous	White duct seam sealant on foil	Throughout above ceiling	40	Square Feet	Good	Brown duct seam sealant on metal may be present under foil wrap	NAD	Low	N/a	H1-2	N/a	
DC	117	1	Basement	Retail Store	Miscellaneous	Black foam glass mastic	Throughout above ceiling	20	Linear Feet	Good		NAD	Low	N/a	H1-2	N/a	
DC	117	1	Basement	Retail Store	Miscellaneous	Drywall	Throughout walls and columns	3650	Square Feet	Good		NAD	High	N/a	H1-2	N/a	

Veteran's Administration Hospital
ACM Inventory Table
Building 1
Washington, D.C.

Campus/ Site	Area Designation	Building Number	Floor	Room Number	Category (AHERA Class)	Material Type	Location	Quantity	Unit of Measure	Condition	Comments	Asbestos Content	Access	Response Action	Drawing Number	Photo Number	VA Comments
DC	117	1	Basement	Retail Store	Miscellaneous	Drywall joint compound	Throughout walls and columns	3650	Square Feet	Good		NAD	High	N/a	H1-2	N/a	
DC	117	1	Basement	Retail Store	Miscellaneous	2' x 2' Gouged and dot ceiling tile	Throughout ceiling	3025	Square Feet	Good		NAD	Medium	N/a	H1-2	N/a	
DC	117	1	Basement	Retail Store	Miscellaneous	White pipe seam sealant on paper	Throughout above ceiling	20	Linear Feet	Good		Previously positive	Low	O & M Plan	H1-2	49	
DC	118	1	Basement	Kitchen	Miscellaneous	2' x 2' Drywall ceiling tile	Throughout ceiling	1300	Square Feet	Good		NAD	Medium	N/a	H1-2	N/a	
DC	118	1	Basement	Kitchen	Miscellaneous	Tan duct pin mastic	Throughout above ceiling	200	Square Feet	Good		2% Chrysotile	Low	O & M Plan	H1-2	43	
DC	118	1	Basement	Kitchen	Miscellaneous	White pipe seam sealant on paper	Throughout above ceiling	100	Linear Feet	Good		Previously positive	Low	O & M Plan	H1-2	49	
DC	118	1	Basement	Kitchen	Miscellaneous	Yellow ceramic tile mastic	All walls	2000	Square Feet	Good		NAD	Low	N/a	H1-2	N/a	
DC	119	1	Basement	Food storage	Miscellaneous	Gray duct seam sealant on metal	Throughout above ceiling	400	Square Feet	Good		NAD	Low	N/a	H1-2	N/a	
DC	119	1	Basement	Food storage	Miscellaneous	White pipe seam sealant on paper	Throughout above ceiling	50	Linear Feet	Good		Previously positive	Low	O & M Plan	H1-2	49	
DC	119	1	Basement	Food storage	Miscellaneous	White duct seam sealant on foil	Throughout above ceiling	240	Square Feet	Good	Brown duct seam sealant on metal may be present under foil wrap	NAD	Low	N/a	H1-2	N/a	
DC	119	1	Basement	Food storage	Miscellaneous	Drywall	East, West and South walls	1000	Square Feet	Good		NAD	High	N/a	H1-2	N/a	
DC	119	1	Basement	Food storage	Miscellaneous	Drywall joint compound	East, West and South walls	1000	Square Feet	Good		NAD	High	N/a	H1-2	N/a	
DC	119	1	Basement	Food storage	Miscellaneous	12" x 12" Off-White mottle floor tile	Throughout	780	Square Feet	Good		NAD	High	N/a	H1-2	N/a	
DC	119	1	Basement	Food storage	Miscellaneous	Yellow floor tile mastic	Throughout floor	780	Square Feet	Good		NAD	Low	N/a	H1-2	N/a	
DC	119	1	Basement	Food storage	Miscellaneous	2' x 2' Gouged and dot ceiling tile	Throughout ceiling	780	Square Feet	Good		NAD	Medium	N/a	H1-2	N/a	
DC	119	1	Basement	Food storage	Miscellaneous	Black floor tile mastic	Throughout floor	780	Square Feet	Good	Residual	2%-5% Chrysotile	Low	O & M Plan	H1-2	24	
DC	120	1	Basement	Kitchen hall	Miscellaneous	White duct seam sealant on foil	Throughout above ceiling	520	Square Feet	Good	Brown duct seam sealant on metal may be present under foil wrap	NAD	Low	N/a	H1-2	N/a	
DC	120	1	Basement	Kitchen hall	Surfacing	Plaster	Ceiling, North and South walls	275	Square Feet	Good		NAD	High	N/a	H1-2	N/a	
DC	120	1	Basement	Kitchen hall	Miscellaneous	Drywall	East wall	270	Square Feet	Good		NAD	High	N/a	H1-2	N/a	
DC	120	1	Basement	Kitchen hall	Miscellaneous	Drywall joint compound	East wall	270	Square Feet	Good		NAD	High	N/a	H1-2	N/a	
DC	120	1	Basement	Kitchen hall	Miscellaneous	Brown baseboard mastic	All walls	80	Linear Feet	Good		NAD	Low	N/a	H1-2	N/a	
DC	120	1	Basement	Kitchen hall	Miscellaneous	12" x 12" Off-White mottle floor tile	Throughout	260	Square Feet	Good		NAD	High	N/a	H1-2	N/a	
DC	120	1	Basement	Kitchen hall	Miscellaneous	Yellow floor tile mastic	Throughout floor	260	Square Feet	Good		NAD	Low	N/a	H1-2	N/a	
DC	120	1	Basement	Kitchen hall	Miscellaneous	Gray leveling compound	Throughout	50	Square Feet	Good		NAD	Low	N/a	H1-2	N/a	
DC	120	1	Basement	Kitchen hall	Miscellaneous	Fire door	Throughout	4 @ 3' x 7'	Door	Good	Labeled/Wood	Assumed ACM	High	O & M Plan	H1-2	N/A	
DC	121	1	Basement	Transformer room	Miscellaneous	Drywall	Throughout	800	Square Feet	Good		NAD	High	N/a	H1-2	N/a	
DC	121	1	Basement	Transformer room	Miscellaneous	Drywall joint compound	Throughout	800	Square Feet	Good		NAD	High	N/a	H1-2	N/a	
DC	121	1	Basement	Transformer room	Miscellaneous	Red fire stop	Throughout	6	Square Feet	Good		NAD	Medium	N/a	H1-2	N/a	
DC	121	1	Basement	Transformer room	Miscellaneous	12" x 12" Off-White mottle floor tile	Throughout	180	Square Feet	Good		NAD	High	N/a	H1-2	N/a	
DC	121	1	Basement	Transformer room	Miscellaneous	Yellow floor tile mastic	Throughout floor	180	Square Feet	Good		NAD	Low	N/a	H1-2	N/a	
DC	121	1	Basement	Transformer room	Miscellaneous	Gray leveling compound	Throughout	90	Square Feet	Good		NAD	Low	N/a	H1-2	N/a	
DC	121	1	Basement	Transformer room	Miscellaneous	Tan baseboard mastic	Throughout walls	60	Linear Feet	Good		NAD	Low	N/a	H1-2	N/a	
DC	121	1	Basement	Transformer room	Miscellaneous	Gray duct seam sealant on metal	Ceiling	10	Square Feet	Good		NAD	Medium	N/a	H1-2	N/a	
DC	121	1	Basement	Transformer room	Miscellaneous	White pipe seam sealant on paper	Ceiling	30	Linear Feet	Good		Previously positive	Medium	O & M Plan	H1-2	49	
DC	122	1	Basement	Dumbwaiter shaft	Miscellaneous	Fire door	South wall	1 @ 2' x 7'	Door	Good		Assumed ACM	High	O & M Plan	H1-2	N/A	
DC	123	1	Basement	Corridor	Miscellaneous	White duct seam sealant on foil	Throughout above ceiling	1350	Square Feet	Good	Brown duct seam sealant on metal may be present under foil wrap	NAD	Low	N/a	H1-2	N/a	
DC	123	1	Basement	Corridor	Surfacing	Plaster	All walls and ceiling	3800	Square Feet	Damaged		NAD	High	N/a	H1-2	N/a	
DC	123	1	Basement	Corridor	Miscellaneous	Drywall	Throughout	2200	Square Feet	Good		NAD	High	N/a	H1-2	N/a	
DC	123	1	Basement	Corridor	Miscellaneous	Drywall joint compound	Throughout	2200	Square Feet	Good		NAD	High	N/a	H1-2	N/a	
DC	123	1	Basement	Corridor	Miscellaneous	9" x 9" White with gray steaks floor tile	East side	180	Square Feet	Good		2% Chrysotile	High	O & M Plan	H1-2	21	
DC	123	1	Basement	Corridor	Miscellaneous	12" x 12" Cream mottle floor tile	East side and center	600	Square Feet	Good		NAD	High	N/a	H1-2	N/a	
DC	123	1	Basement	Corridor	Miscellaneous	Yellow floor tile mastic	Throughout floor	1200	Square Feet	Good		NAD	Low	N/a	H1-2	N/a	
DC	123	1	Basement	Corridor	Miscellaneous	Black floor tile mastic	Throughout floor	1800	Square Feet	Good		2%-5% Chrysotile	Low	O & M Plan	H1-2	24	
DC	123	1	Basement	Corridor	Miscellaneous	12" x 12" Off-White mottle floor tile	Mixed throughout West side	28	Square Feet	Good		NAD	High	N/a	H1-2	N/a	
DC	123	1	Basement	Corridor	Miscellaneous	12" x 12" Tan with black specks floor tile	Mixed throughout West side	320	Square Feet	Good		NAD	High	N/a	H1-2	N/a	
DC	123	1	Basement	Corridor	Miscellaneous	12" x 12" Cream mottle floor tile	Mixed throughout	320	Square Feet	Good	Under 12" x 12"	NAD	Low	N/a	H1-2	N/a	
DC	123	1	Basement	Corridor	Miscellaneous	2' x 2' Deep gouged and dot ceiling tile	East side	335	Square Feet	Good		NAD	Medium	N/a	H1-2	N/a	
DC	123	1	Basement	Corridor	Miscellaneous	2' x 4' Width-wise fissured and dot ceiling tile	Throughout ceiling	320	Square Feet	Good		NAD	Medium	N/a	H1-2	N/a	
DC	123	1	Basement	Corridor	Miscellaneous	Yellow ceramic tile mastic	North and South walls	885	Square Feet	Good		NAD	Low	N/a	H1-2	N/a	
DC	123	1	Basement	Corridor	Miscellaneous	Tan duct seam sealant on metal	Throughout above ceiling	2	Square Feet	Good		NAD	Low	N/a	H1-2	N/a	
DC	123	1	Basement	Corridor	TSI	Mudded pipe fitting on fiberglass pipe insulation	Throughout above ceiling	10	Fittings	Good		Previously positive	Low	O & M Plan	H1-2	39/40	

Veteran's Administration Hospital
ACM Inventory Table
Building 1
Washington, D.C.

Campus/ Site	Area Designation	Building Number	Floor	Room Number	Category (AHERA Class)	Material Type	Location	Quantity	Unit of Measure	Condition	Comments	Asbestos Content	Access	Response Action	Drawing Number	Photo Number	VA Comments
DC	293	1	Basement	Corridor	Miscellaneous	Black vapor barrier	North wall and throughout above ceiling tile	1200	Square Feet	Good	East part of Hall	NAD	Low	N/a	H1-3	N/a	
DC	293	1	Basement	Corridor	Surfacing	Gray spray-on fireproofing	North wall and throughout above ceiling tile	400	Square Feet	Good		NAD	Low	N/a	H1-3	N/a	
DC	293	1	Basement	Corridor	Miscellaneous	White duct seam sealant on foil	North wall and throughout above ceiling tile	600	Square Feet	Good	Brown duct seam sealant on metal may be present under foil wrap	NAD	Low	N/a	H1-3	N/a	
DC	293	1	Basement	Corridor	TSI	Mudded pipe fitting on fiberglass pipe insulation	North wall and throughout above ceiling tile	3	Fittings	Good		Previously positive	Low	O & M Plan	H1-3	39/40	
DC	293	1	Basement	Corridor	Surfacing	Plaster	South wall	1200	Square Feet	Good		NAD	High	N/a	H1-3	N/a	
DC	293	1	Basement	Corridor	Miscellaneous	2' x 2' Gouged and dot ceiling tile	Throughout ceiling	2080	Square Feet	Good		NAD	Medium	N/a	H1-3	N/a	
DC	293	1	Basement	Corridor	Miscellaneous	Drywall	Throughout walls	5000	Square Feet	Good		NAD	High	N/a	H1-3	N/a	
DC	293	1	Basement	Corridor	Miscellaneous	Drywall joint compound	Throughout walls	5000	Square Feet	Good		NAD	High	N/a	H1-3	N/a	
DC	293	1	Basement	Corridor	Miscellaneous	Tan baseboard mastic	Throughout walls	520	Linear Feet	Good		NAD	Low	N/a	H1-3	N/a	
DC	293	1	Basement	Corridor	Miscellaneous	12' x 12" White with Black dots floor tile	Throughout floor	2080	Square Feet	Good		NAD	High	N/a	H1-3	N/a	
DC	293	1	Basement	Corridor	Miscellaneous	Yellow floor tile mastic	Throughout floor	2080	Square Feet	Good		NAD	Low	N/a	H1-3	N/a	
DC	293	1	Basement	Corridor	Miscellaneous	Transite board in electric panel	South wall	4	Square Feet	Good		Assumed ACM	Low	O & M Plan	H1-3	N/A	
DC	294	1	Basement	Arrival holding Corridor	Surfacing	Plaster	Throughout walls	1880	Square Feet	Good		NAD	High	N/a	H1-3	N/a	
DC	294	1	Basement	Arrival holding Corridor	Miscellaneous	Drywall	Throughout walls	2256	Square Feet	Good		NAD	Low	N/a	H1-3	N/a	
DC	294	1	Basement	Arrival holding Corridor	Miscellaneous	Drywall joint compound	Throughout walls	2256	Square Feet	Good		NAD	Low	N/a	H1-3	N/a	
DC	294	1	Basement	Arrival holding Corridor	Miscellaneous	Brown baseboard mastic	Throughout walls	188	Linear Feet	Significantl y Damaged	All damaged	NAD	High	N/a	H1-3	N/a	
DC	294	1	Basement	Arrival holding Corridor	Miscellaneous	2' x 2' Width-wise fissured and dot ceiling tile	Throughout ceiling	450	Square Feet	Good		NAD	Medium	N/a	H1-3	N/a	
DC	294	1	Basement	Arrival holding Corridor	Miscellaneous	White duct seam sealant on foil	Throughout above ceiling tile	320	Square Feet	Good	Brown duct seam sealant on metal may be present under foil wrap	NAD	Low	N/a	H1-3	N/a	
DC	295	1	Basement	GD231	Miscellaneous	Red VAV mastic	Throughout above ceiling	30	Square Feet	Good		NAD	Low	N/a	H1-3	N/a	
DC	295	1	Basement	GD231	Miscellaneous	Gray duct seam sealant on metal	Throughout above ceiling	10	Square Feet	Good		NAD	Low	N/a	H1-3	N/a	
DC	295	1	Basement	GD231	Miscellaneous	Brown duct seam sealant on metal	Throughout above ceiling	10	Square Feet	Good		2% Chrysotile	Low	O & M Plan	H1-3	30	
DC	295	1	Basement	GD231	Miscellaneous	Black VAV paper	Throughout above ceiling	5	Square Feet	Good		NAD	Low	N/a	H1-3	N/a	
DC	295	1	Basement	GD231	Surfacing	Plaster	Throughout walls and ceiling	1000	Square Feet	Good		NAD	High	N/a	H1-3	N/a	
DC	295	1	Basement	GD231	Miscellaneous	Black mastic on metal pipe	Throughout above ceiling	4	Linear Feet	Good	On pipe threadings and fittings	Previously positive	Low	O & M Plan	H1-3	25	
DC	295	1	Basement	GD231	Miscellaneous	White duct seam sealant on foil	Throughout above ceiling	100	Square Feet	Good	Brown duct seam sealant on metal may be present under foil wrap	NAD	Low	N/a	H1-3	N/a	
DC	296	1	Basement	GD232	Surfacing	Plaster	Throughout walls and ceiling	800	Square Feet	Damaged	2 SF damaged	NAD	High	N/a	H1-3	N/a	
DC	296	1	Basement	GD232	Miscellaneous	White duct seam sealant on foil	Throughout above ceiling	25	Square Feet	Good	Brown duct seam sealant on metal may be present under foil wrap	NAD	Low	N/a	H1-3	N/a	
DC	296	1	Basement	GD232	Miscellaneous	Brown duct seam sealant on metal	Throughout above ceiling	5	Square Feet	Good		2% Chrysotile	Low	O & M Plan	H1-3	30	
DC	296	1	Basement	GD232	Miscellaneous	Black mastic on metal pipe	Throughout above ceiling	4	Linear Feet	Good	On pipe threadings and fittings	Previously positive	Low	O & M Plan	H1-3	25	
DC	297	1	Basement	GD233	Surfacing	Plaster	Throughout walls and ceiling	1200	Square Feet	Damaged	50 SF damaged	NAD	High	N/a	H1-3	N/a	
DC	297	1	Basement	GD233	Miscellaneous	Gray duct seam sealant on metal	Throughout	5	Square Feet	Good		NAD	Medium	N/a	H1-3	N/a	
DC	298	1	Basement	GD234	Miscellaneous	Fire door	West wall	1 @ 4' x 7'	Door	Good		Assumed ACM	High	O & M Plan	H1-3	N/A	
DC	298	1	Basement	GD234	Surfacing	Plaster	Throughout walls and ceiling	820	Square Feet	Good		NAD	High	N/a	H1-3	N/a	
DC	299	1	Basement	Corridor	Miscellaneous	12' x 12" White with Black dots floor tile	Throughout floor	2350	Square Feet	Good		NAD	High	N/a	H1-3	N/a	
DC	299	1	Basement	Corridor	Miscellaneous	Yellow floor tile mastic	Throughout floor	2350	Square Feet	Good		NAD	Low	N/a	H1-3	N/a	
DC	299	1	Basement	Corridor	Miscellaneous	Black floor tile mastic	Throughout floor	2350	Square Feet	Good	Residual	2%-5% Chrysotile	Low	O & M Plan	H1-3	24	
DC	299	1	Basement	Corridor	Miscellaneous	Tan baseboard mastic	Throughout walls	600	Linear Feet	Good		NAD	Low	N/a	H1-3	N/a	
DC	299	1	Basement	Corridor	Miscellaneous	2' x 2' Gouged and dot ceiling tile	Throughout ceiling	2350	Square Feet	Good		NAD	Medium	N/a	H1-3	N/a	
DC	299	1	Basement	Corridor	Miscellaneous	Drywall	Throughout walls	7200	Square Feet	Good		NAD	Low	N/a	H1-3	N/a	
DC	299	1	Basement	Corridor	Miscellaneous	Drywall joint compound	Throughout walls	7200	Square Feet	Good		NAD	Low	N/a	H1-3	N/a	
DC	299	1	Basement	Corridor	Surfacing	Plaster	Throughout walls	6000	Square Feet	Good		NAD	High	N/a	H1-3	N/a	
DC	299	1	Basement	Corridor	Miscellaneous	Brown baseboard mastic	Closets	20	Linear Feet	Good		NAD	Low	N/a	H1-3	N/a	
DC	299	1	Basement	Corridor	Miscellaneous	White pipe seam sealant on foam glass	Associated with water fountains	40	Linear Feet	Good		Previously positive	Low	O & M Plan	H1-3	48	
DC	299	1	Basement	Corridor	Miscellaneous	Black foam glass mastic	Associated with water fountains	40	Linear Feet	Good		NAD	Low	N/a	H1-3	N/a	
DC	299	1	Basement	Corridor	Miscellaneous	White duct seam sealant on foil	Throughout above ceiling tile	1700	Square Feet	Good	Brown duct seam sealant on metal may be present under foil wrap	NAD	Low	N/a	H1-3	N/a	
DC	299	1	Basement	Corridor	TSI	Mudded pipe fitting on fiberglass pipe insulation	Throughout above ceiling tile	40	Fittings	Good		Previously positive	Low	O & M Plan	H1-3	39/40	

Veteran's Administration Hospital
ACM Inventory Table
Building 1
Washington, D.C.

Campus/ Site	Area Designation	Building Number	Floor	Room Number	Category (AHERA Class)	Material Type	Location	Quantity	Unit of Measure	Condition	Comments	Asbestos Content	Access	Response Action	Drawing Number	Photo Number	VA Comments
DC	299	1	Basement	Corridor	Miscellaneous	Black mastic on metal pipe	Throughout above ceiling tile	50	Linear Feet	Good	On pipe threadings and fittings	Previously positive	Low	O & M Plan	H1-3	25	
DC	299	1	Basement	Corridor	Miscellaneous	Yellow ceramic tile mastic	West wall with water fountains	140	Square Feet	Good		NAD	Low	N/a	H1-3	N/a	
DC	299A	1	Basement	GA134	Surfacing	Plaster	Throughout walls and ceiling	350	Square Feet	Good		NAD	High	N/a	H1-3	N/a	
DC	299A	1	Basement	GA134	Miscellaneous	Yellow ceramic tile mastic	Throughout walls	30	Square Feet	Good		NAD	Low	N/a	H1-3	N/a	
DC	299A	1	Basement	GA134	TSI	Mudded pipe fitting on fiberglass pipe insulation	Throughout above ceiling	1	Fittings	Damaged	1 fitting damaged	Previously positive	Low	Repair	H1-3	39/40	
DC	299A	1	Basement	GA134	Miscellaneous	Black mastic on metal pipe	Hatch North wall	2	Linear Feet	Good	On pipe threadings and fittings	Previously positive	Low	O & M Plan	H1-3	25	
DC	299B	1	Basement	GE-206	Miscellaneous	2' x 2' Gouged and dot ceiling tile	Throughout ceiling	440	Square Feet	Good		NAD	Medium	N/a	H1-3	N/a	
DC	299B	1	Basement	GE-206	Miscellaneous	Drywall	Throughout	840	Square Feet	Good		NAD	High	N/a	H1-3	N/a	
DC	299B	1	Basement	GE-206	Miscellaneous	Drywall joint compound	Throughout	840	Square Feet	Good		NAD	High	N/a	H1-3	N/a	
DC	299B	1	Basement	GE-206	Miscellaneous	White duct seam sealant on foil	Throughout	160	Square Feet	Good	Brown duct seam sealant on metal may be present under foil wrap	NAD	Low	N/a	H1-3	N/a	
DC	299B	1	Basement	GE-206	Miscellaneous	Brown duct seam sealant on metal	Throughout	80	Square Feet	Good		2% Chrysotile	Low	O & M Plan	H1-3	30	
DC	299B	1	Basement	GE-206	Miscellaneous	Gray duct seam sealant on metal	Throughout	80	Square Feet	Good		NAD	Low	N/a	H1-3	N/a	
DC	299B	1	Basement	GE-206	Miscellaneous	Yellow ceramic tile mastic	Throughout	640	Square Feet	Good		NAD	Low	N/a	H1-3	N/a	
DC	299C	1	Basement	GE-207	Miscellaneous	2' x 2' Gouged and dot ceiling tile	Throughout ceiling	440	Square Feet	Good		NAD	Medium	N/a	H1-3	N/a	
DC	299C	1	Basement	GE-207	Miscellaneous	Drywall	Throughout	840	Square Feet	Good		NAD	High	N/a	H1-3	N/a	
DC	299C	1	Basement	GE-207	Miscellaneous	Drywall joint compound	Throughout	840	Square Feet	Good		NAD	High	N/a	H1-3	N/a	
DC	299C	1	Basement	GE-207	Miscellaneous	White duct seam sealant on foil	Throughout	160	Square Feet	Good	Brown duct seam sealant on metal may be present under foil wrap	NAD	Low	N/a	H1-3	N/a	
DC	299C	1	Basement	GE-207	Miscellaneous	Brown duct seam sealant on metal	Throughout	80	Square Feet	Good		2% Chrysotile	Low	O & M Plan	H1-3	30	
DC	299C	1	Basement	GE-207	Miscellaneous	Gray duct seam sealant on metal	Throughout	80	Square Feet	Good		NAD	Low	N/a	H1-3	N/a	
DC	299C	1	Basement	GE-207	Miscellaneous	Yellow ceramic tile mastic	Throughout	640	Square Feet	Good		NAD	Low	N/a	H1-3	N/a	
DC	299D	1	Basement	GE201	Surfacing	Plaster	North, East and West walls	260	Square Feet	Good		NAD	High	N/a	H1-3	N/a	
DC	299D	1	Basement	GE201	Miscellaneous	White pipe seam sealant on paper	Throughout	15	Linear Feet	Good	Old	Previously positive	Low	O & M Plan	H1-3	49	
DC	299D	1	Basement	GE201	TSI	Mudded pipe fitting on fiberglass pipe insulation	East wall	1	Fittings	Good		Previously positive	Low	O & M Plan	H1-3	39/40	
DC	299D	1	Basement	GE201	Miscellaneous	Red fire stop	North wall	3	Square Feet	Good		NAD	High	N/a	H1-3	N/a	
DC	299D	1	Basement	GE201	Miscellaneous	Fire door	North wall	2 @ 2' x 7'	Door	Good	Unlabeled/Metal	Assumed ACM	High	O & M Plan	H1-3	N/A	
DC	299E	1	Basement	Janitor Closet	Miscellaneous	12" x 12" White with Black dots floor tile	Throughout floor	32	Square Feet	Damaged		NAD	High	N/a	H1-3	N/a	
DC	299E	1	Basement	Janitor Closet	Miscellaneous	Yellow floor tile mastic	Throughout floor	32	Square Feet	Good		NAD	Low	N/a	H1-3	N/a	
DC	299E	1	Basement	Janitor Closet	Miscellaneous	Tan baseboard mastic	Throughout walls	24	Linear Feet	Good		NAD	Low	N/a	H1-3	N/a	
DC	299E	1	Basement	Janitor Closet	Miscellaneous	Drywall	Throughout	280	Square Feet	Good		NAD	High	N/a	H1-3	N/a	
DC	299E	1	Basement	Janitor Closet	Miscellaneous	Drywall joint compound	Throughout	280	Square Feet	Good		NAD	High	N/a	H1-3	N/a	
DC	299E	1	Basement	Janitor Closet	Miscellaneous	White duct seam sealant on foil	Throughout	20	Square Feet	Good	Brown duct seam sealant on metal may be present under foil wrap	NAD	Low	N/a	H1-3	N/a	
DC	299F	1	Basement	GD114B	Surfacing	Plaster	Throughout walls	450	Square Feet	Good		NAD	High	N/a	H1-3	N/a	
DC	299F	1	Basement	GD114B	Miscellaneous	White pipe seam sealant on foam glass	West wall	10	Linear Feet	Good		Previously positive	Medium	O & M Plan	H1-3	48	
DC	299F	1	Basement	GD114B	Miscellaneous	Black foam glass mastic	West wall	10	Linear Feet	Good		NAD	Medium	N/a	H1-3	N/a	
DC	299G	1	Basement	GD114C	Surfacing	Plaster	Throughout walls	300	Square Feet	Good		NAD	High	N/a	H1-3	N/a	
DC	299G	1	Basement	GD114C	Miscellaneous	Tan baseboard mastic	Throughout walls	20	Linear Feet	Good		NAD	Low	N/a	H1-3	N/a	
DC	299G	1	Basement	GD114C	Miscellaneous	Yellow carpet mastic	Throughout floor	25	Square Feet	Good		NAD	Low	N/a	H1-3	N/a	
DC	299G	1	Basement	GD114C	Miscellaneous	White pipe seam sealant on foam glass	Throughout West wall	5	Linear Feet	Good		Previously positive	Medium	O & M Plan	H1-3	48	
DC	299G	1	Basement	GD114C	Miscellaneous	Black foam glass mastic	Throughout West wall	5	Linear Feet	Good		NAD	Medium	N/a	H1-3	N/a	
DC	299H	1	Basement	Electric Closet	Surfacing	Plaster	Throughout	400	Square Feet	Good		NAD	High	N/a	H1-3	N/a	
DC	300	1	Basement	Stairs	Miscellaneous	12" x 12" White with blue and gray specks floor tile	Throughout floor	50	Square Feet	Good		NAD	High	N/a	H1-3	N/a	
DC	300	1	Basement	Stairs	Miscellaneous	Yellow floor tile mastic	Throughout floor	50	Square Feet	Good		NAD	Low	N/a	H1-3	N/a	
DC	300	1	Basement	Stairs	Miscellaneous	Brown baseboard mastic	Throughout walls	20	Linear Feet	Good		NAD	Low	N/a	H1-3	N/a	
DC	300	1	Basement	Stairs	Miscellaneous	Brown stair read mastic	Throughout stairs	60	Square Feet	Good		NAD	Low	N/a	H1-3	N/a	
DC	300	1	Basement	Stairs	TSI	Mudded pipe fitting on fiberglass pipe insulation	Throughout	1	Fittings	Good		Previously positive	Medium	O & M Plan	H1-3	39/40	
DC	300	1	Basement	Stairs	Surfacing	Plaster	Throughout	250	Square Feet	Good		NAD	High	N/a	H1-3	N/a	
DC	300	1	Basement	Stairs	Miscellaneous	Fire door	West wall	1 @ 4' x 7'	Door	Good	Labeled/Wood	Assumed ACM	High	O & M Plan	H1-3	N/A	
DC	300A	1	Basement	GC230	Miscellaneous	Fire door	West wall	2 @ 2' x 7'	Door	Good	Labeled/Metal	Assumed ACM	High	O & M Plan	H1-3	N/A	
DC	300A	1	Basement	GC230	Miscellaneous	Red fire stop	Throughout	4	Square Feet	Good		NAD	Medium	N/a	H1-3	N/a	
DC	300A	1	Basement	GC230	Surfacing	Plaster	West wall	60	Square Feet	Good		NAD	High	N/a	H1-3	N/a	
DC	300A	1	Basement	GC230	Miscellaneous	Drywall	West wall	4	Square Feet	Good		NAD	Medium	N/a	H1-3	N/a	
DC	300A	1	Basement	GC230	Miscellaneous	Drywall joint compound	West wall	4	Square Feet	Good		NAD	Medium	N/a	H1-3	N/a	
DC	301	1	Basement	GC225	Miscellaneous	Yellow carpet mastic	Throughout floor	448	Square Feet	Good		NAD	Low	N/a	H1-3	N/a	