

H-AE1.3FD4
H-AE1.3FE1

NOTES:

SHEET NOTES

- SEE SHEET G-011 FOR GENERAL ABBREVIATIONS AND ARCHITECTURAL SYMBOLS.
- REFER TO SHEETS H-L.S. SERIES FOR LIFE SAFETY PLANS.
- ALL INTERIOR PARTITIONS ARE TYPE 27 U.O.N. SEE SHEET H-AE6.000 SERIES FOR PARTITION TYPES.
- REFER TO EQUIPMENT PLAN SHEETS H-GH.000 SERIES FOR ADDITIONAL DIMENSIONS AND INFORMATION.
- REFER TO SHEET H-QH.101 FOR NON-MEDICAL EQUIPMENT LIST. REFER TO H-QH.102 FOR TYPICAL MOUNTING HEIGHTS AND TOILET INFORMATION.
- REFER TO SHEET H-AE6.000 SERIES FOR DOOR, FRAME AND BORROWED LITE SCHEDULES AND DETAILS.
- DIMENSIONS ARE TO COLUMN GRID, FACE OF MASONRY OR CONCRETE OR FACE OF METAL STUD U.O.N. DIMENSIONS NOTED AS "CLEAR" ARE FINISH FACE TO FINISH FACE INCLUDING ALL FINISHES SUCH AS TILE, WALL PANELS, ETC.
- SEE H-AE6.4 SERIES FOR WINDOW AND LOUVER TYPES.
- REFER TO PLUMBING PANS, H-MP1 SERIES, FOR FLOOR DRAIN LOCATIONS.
- REFER TO SHEET H-AE5.210 FOR TYPICAL EXPANSION JOINT DETAILS.
- REFER TO SHEET H-AE5.201 THRU H-AE5.302 FOR TYPICAL PLAN DETAILS.
- SEE SHEETS H-AE4.301 FOR ENLARGED PLANS - TYPICAL ROOMS.
- REFER TO 1/8" AREA PLANS FOR INTERSTITIAL SPACE PLANS AND LEVEL 6 OVERALL ROOF PLANS.

KEY NOTE LEGEND

- PNEUMATIC TUBE STATION. SEE VERTICAL CIRCULATION SERIES DRAWINGS.
- UTILITY PLATFORM ASSEMBLY ABOVE TO RECEIVE 2-HOUR FIRE PROTECTION.
- EXPANSION JOINT FLOOR COVER ASSEMBLY. TYP. SIM. DETAIL 2H-AE5.210.
- RECESSED DIALYSIS BOX. SEE PLUMB.
- EXPANSION JOINT WALL TO WALL COVER ASSEMBLY. TYP. AT UNRATED PARTITIONS. SIM. DETAIL 8H-AE5.210.
- LOW AIR RETURN. SEE MECH.
- ACCESS PANEL 2 HOUR RATED 30" X 30"

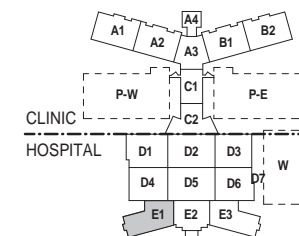

KEY PLAN
AREA E, ZONE 1

BUILDING IS FULLY SPRINKLERED

No.	Description	Date
1	CPR 139	09/08/2011
2	CPR 151	09/23/2011
3	CPR 176	11/16/2011
4	CPR 293	06/08/2012
5	CPR 301	07/06/2012
6	CPR 316	07/20/2012
7	CPR 340	09/27/2012
8	CPR 369	01/10/2013

CONSULTANTS:

Professional Seals:



ARCHITECT/ENGINEERS:

RLF ELLERBE BECKET
A JOINT VENTURE

145 Lincoln Avenue
Wolter Park, Florida 32789
407 647 1039

1001 G Street, Suite 1000
Washington, D.C. 20001
202 654 9309

Drawing Title:
**HOSPITAL / CLINIC
LEVEL 3, AREA E, ZONE 1
CONSTRUCTION PLAN**

Approved: Project Director

Melan Arakic

Project Title:
**A NEW HOSPITAL FOR
VAMC ORLANDO, FLORIDA**

Location:
Orlando, Florida

Date:
04 JUNE, 2010

Checked:
Checker

Drawn:
EB / RLF

Project Number:
675-950

Building Number:
01 AND 02

Drawing Number:
H-AE1.3FE1

Dep. 0713 of 4322

OFFICE OF
FACILITIES
MANAGEMENT



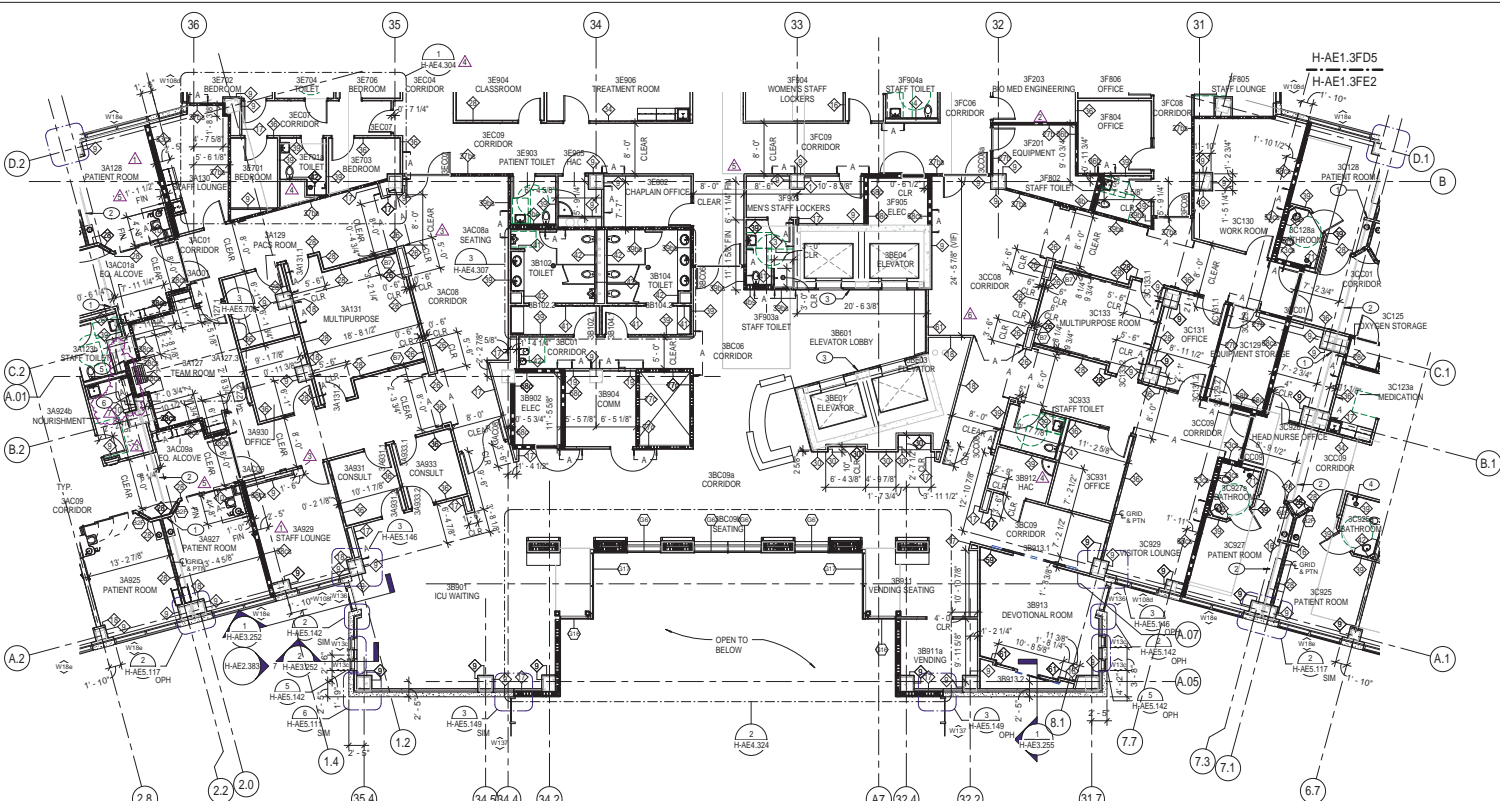

- NOTES:**
- SHEET NOTES:**
- SEE SHEET G-011 FOR GENERAL ABBREVIATIONS AND ARCHITECTURAL SYMBOLS.
 - REFER TO SHEETS H-LS SERIES FOR LIFE SAFETY PLANS.
 - ALL INTERIOR PARTITIONS ARE TYPE 27 U.O.N. SEE SHEET H-AE5.000 SERIES FOR PARTITION TYPES.
 - REFER TO EQUIPMENT PLAN SHEETS H-Q4.000 SERIES FOR ADDITIONAL DIMENSIONS AND INFORMATION.
 - REFER TO SHEET H-Q4.101 FOR NON-MEDICAL EQUIPMENT LIST. REFER TO H-Q4.102 FOR TYPICAL MOUNTING HEIGHTS AND TOILET INFORMATION.
 - REFER TO SHEET H-AE6.000 SERIES FOR DOOR, FRAME AND BORROWED LITE SCHEDULES AND DETAILS.
 - DIMENSIONS ARE TO COLUMN GRID. FACE OF MASONRY OR CONCRETE OR FACE OF METAL STUD U.O.N. DIMENSIONS NOTED AS "CLEAR" ARE FINISH FACE TO FINISH FACE INCLUDING ALL FINISHES SUCH AS TILE, WALL PANELS, ETC.
 - SEE H-AE6.4 SERIES FOR WINDOW AND LOUVER TYPES.
 - REFER TO PLUMBING PANS, H-MP1 SERIES, FOR FLOOR DRAIN LOCATIONS.
 - REFER TO SHEET H-AE5.210 FOR TYPICAL EXPANSION JOINT DETAILS.
 - REFER TO SHEET H-AE5.201 THRU H-AE5.302 FOR TYPICAL PLAN DETAILS.
 - SEE SHEETS H-AE4.301 FOR ENLARGED PLANS - TYPICAL ROOMS.
 - REFER TO 1/16" AREA PLANS FOR INTERSTITIAL SPACE PLANS AND LEVEL 6 OVERALL ROOF PLANS.

- KEY NOTE LEGEND**
- 1 EXPANSION JOINT WALL TO WALL COVER ASSEMBLY. TYP. AT UNRATED PARTITIONS, SIM. DETAIL 2H-AE5.210
 - 2 EXPANSION JOINT FLOOR COVER ASSEMBLY. TYP. SIM. DETAIL 2H-AE5.210
 - 3 REVEAL TRIM SIM PARTITION TYPE 9 WITH SECOND LAYER 5/8" GYP BD FOR REVEAL
 - 4 INTERIOR FLOOR DRAIN, TYPICAL. SEE PLUMBING DRAWINGS
 - 5 EXPANSION JOINT WALL TO WALL COVER ASSEMBLY. TYP. AT RATED PARTITIONS, SIM. DETAIL 7H-AE4.210
 - 6 STUDS 22 GA. MIN. @ 12" O.C. MAX. PARTITION BASED ON U.L. LABEL. SEE DETAIL 10H-AE5.700

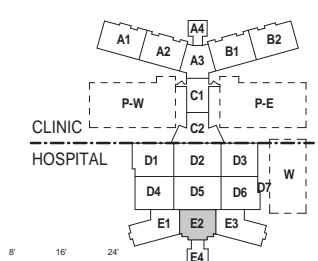

KEY PLAN
AREA E, ZONE 2

BUILDING IS FULLY SPRINKLERED

No.	Description	Date	CONSULTANTS:	Professional Seals:	ARCHITECT/ENGINEERS:	Drawing Title	Project Title	Project Number	Office of Facilities Management
1	CPR 096	06/09/2011				HOSPITAL / CLINIC	A NEW HOSPITAL FOR	675-950	
2	CPR 130	09/25/2011				LEVEL 3, AREA E, ZONE 2	VAMC ORLANDO, FLORIDA	Bidding Number	01 AND 02
3	CPR 139	09/08/2011				CONSTRUCTION PLAN		Drawing Number	H-AE1.3FE2
4	CPR 176	11/16/2011				Approved Project Director	Orlando, Florida		
5	CPR 301	07/06/2012					Date	04 JUNE, 2010	Checked
6	CPR 333	09/06/2012						Drawn	EB / RLF
7	CPR 344	10/11/2012						Checker	

NOTES:

SHEET NOTES:

- SEE SHEET G-011 FOR GENERAL ABBREVIATIONS AND ARCHITECTURAL SYMBOLS.
- REFER TO SHEETS H-LS SERIES FOR LIFE SAFETY PLANS
- ALL INTERIOR PARTITIONS ARE TYPE 27 U.O.N. SEE SHEET H-AE6.000 SERIES FOR PARTITION TYPES
- REFER TO EQUIPMENT PLAN SHEETS H-GH4.000 SERIES FOR ADDITIONAL DIMENSIONS AND INFORMATION.
- REFER TO SHEET H-QH6.101 FOR NON-MEDICAL EQUIPMENT LIST. REFER TO H-QH6.102 FOR TYPICAL MOUNTING HEIGHTS AND TOILET INFORMATION.
- REFER TO SHEET H-AE6.000 SERIES FOR DOOR, FRAME AND BORROWED LITE SCHEDULES AND DETAILS
- DIMENSIONS ARE TO COLUMN GRID, FACE OF MASONRY OR CONCRETE OR FACE OF METAL STUD U.O.N. DIMENSIONS NOTED AS "CLEAR" ARE FINISH FACE TO FINISH FACE INCLUDING ALL FINISHES SUCH AS TILE, WALL PANELS, ETC.
- SEE H-AE6.4 SERIES FOR WINDOW AND LOUVER TYPES.
- REFER TO PLUMBING PANS, H-MP1 SERIES, FOR FLOOR DRAIN LOCATIONS
- REFER TO SHEET H-AE5.210 FOR TYPICAL EXPANSION JOINT DETAILS
- REFER TO SHEET H-AE5.201 THRU H-AE5.302 FOR TYPICAL PLAN DETAILS
- SEE SHEETS H-AE4.301 FOR ENLARGED PLANS - TYPICAL ROOMS.
- REFER TO 1/16" AREA PLANS FOR INTERSTITIAL SPACE PLANS AND LEVEL 6 OVERALL ROOF PLANS.

KEY NOTE LEGEND:

- 1 PNEUMATIC TUBE STATION, SEE VERTICAL CIRCULATION SERIES DRAWINGS
- 2 UTILITY PLATFORM ASSEMBLY ABOVE TO RECEIVE 2-HOUR FIRE PROTECTION
- 3 EXPANSION JOINT FLOOR COVER ASSEMBLY, TYP. SIM. DETAIL 2/H-AE5.210
- 4 INTERIOR FLOOR DRAIN, TYPICAL, SEE PLUMBING DRAWINGS
- 5 LOW AIR RETURN, SEE MECH.
- 6 ACCESS PANEL 2 HOUR RATED 30" X 30"

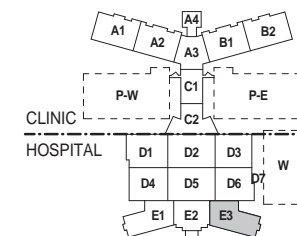

0' 4' 8' 16' 24'
1/8" = 1'-0" GRAPHIC SCALE

KEY PLAN
AREA E, ZONE 3

BUILDING IS FULLY SPRINKLERED

No.	Description	Date
1	CPR 151	09/23/2011
2	CPR 176	11/16/2011
3	CPR 283	06/08/2012
4	CPR 319	08/02/2012
5	CPR 320	08/09/2012

CONSULTANTS:

Professional Seals:

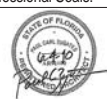

ARCHITECT/ENGINEERS:

RLF ELLERBE BECKET
A JOINT VENTURE
145 Lincoln Avenue
Wahler Park, Florida 32789
407 647 1039
1001 G Street, Suite 1000
Washington, D.C. 20001
202 654 9309

Drawing Title:
**HOSPITAL / CLINIC
LEVEL 3, AREA E, ZONE 3
CONSTRUCTION PLAN**

Approved: Project Director

Melan Arakic

Project Title:
**A NEW HOSPITAL FOR
VAMC ORLANDO, FLORIDA**

Location:
Orlando, Florida
Date:
04 JUNE 2010
Checked:
EB / RLF
Drawn:
EB / RLF

Project Number:

675-950

Building Number:

01 AND 02

Drawing Number:

H-AE1.3FE3

Dep. 0715 of 4322

OFFICE OF
FACILITIES
MANAGEMENT



VA FORM 04-221, OCT 1979

H-AE1.4FD4
H-AE1.4FE1

NOTES:

SHEET NOTES

- SEE SHEET G-011 FOR GENERAL ABBREVIATIONS AND ARCHITECTURAL SYMBOLS.
- REFER TO SHEETS H-LS SERIES FOR LIFE SAFETY PLANS.
- ALL INTERIOR PARTITIONS ARE TYPE 27 U.O.N. SEE SHEET H-AES.000 SERIES FOR PARTITION TYPES.
- REFER TO EQUIPMENT PLAN SHEETS H-QM.000 SERIES FOR ADDITIONAL DIMENSIONS AND INFORMATION.
- REFER TO SHEET H-QH.101 FOR NON-MEDICAL EQUIPMENT LIST. REFER TO H-QH.102 FOR TYPICAL MOUNTING HEIGHTS AND TOILET INFORMATION.
- REFER TO SHEET H-AE.000 SERIES FOR DOOR, FRAME AND BORROWED LITE SCHEDULES AND DETAILS.
- DIMENSIONS ARE TO COLUMN GRID, FACE OF MASONRY OR CONCRETE OR FACE OF METAL STUD U.O.N. DIMENSIONS NOTED AS "CLEAR" ARE FINISH FACE TO FINISH FACE INCLUDING ALL FINISHES SUCH AS TILE, WALL PANELS, ETC.
- SEE H-AE.4 SERIES FOR WINDOW AND LOUVER TYPES.
- REFER TO PLUMBING PANS, H-MP1 SERIES, FOR FLOOR DRAIN LOCATIONS.
- REFER TO SHEET H-AES.210 FOR TYPICAL EXPANSION JOINT DETAILS.
- REFER TO SHEET H-AES.201 THRU H-AES.302 FOR TYPICAL PART DETAILS.
- SEE SHEETS H-AE.4.301 FOR ENLARGED PLANS - TYPICAL ROOMS.
- REFER TO 1/16" AREA PLANS FOR INTERSTITIAL SPACE PLANS AND LEVEL 6 OVERALL ROOF PLANS.

KEY NOTE LEGEND

1	PNEUMATIC TUBE STATION, SEE VERTICAL CIRCULATION SERIES DRAWINGS.
2	EXPANSION JOINT WALL TO WALL COVER ASSEMBLY, TYP. AT UNRATED PARTITIONS, SIM. DETAIL 8-H-AES.210
3	EXPANSION JOINT FLOOR COVER ASSEMBLY, TYP. SIM. DETAIL 28-H-AES.210
4	UTILITY PLATFORM ASSEMBLY ABOVE TO RECEIVE 2-HOUR FIRE PROTECTION
5	LOW AIR RETURN, SEE MECH.
6	INTERIOR FLOOR DRAIN, TYPICAL SEE PLUMBING DRAWINGS.

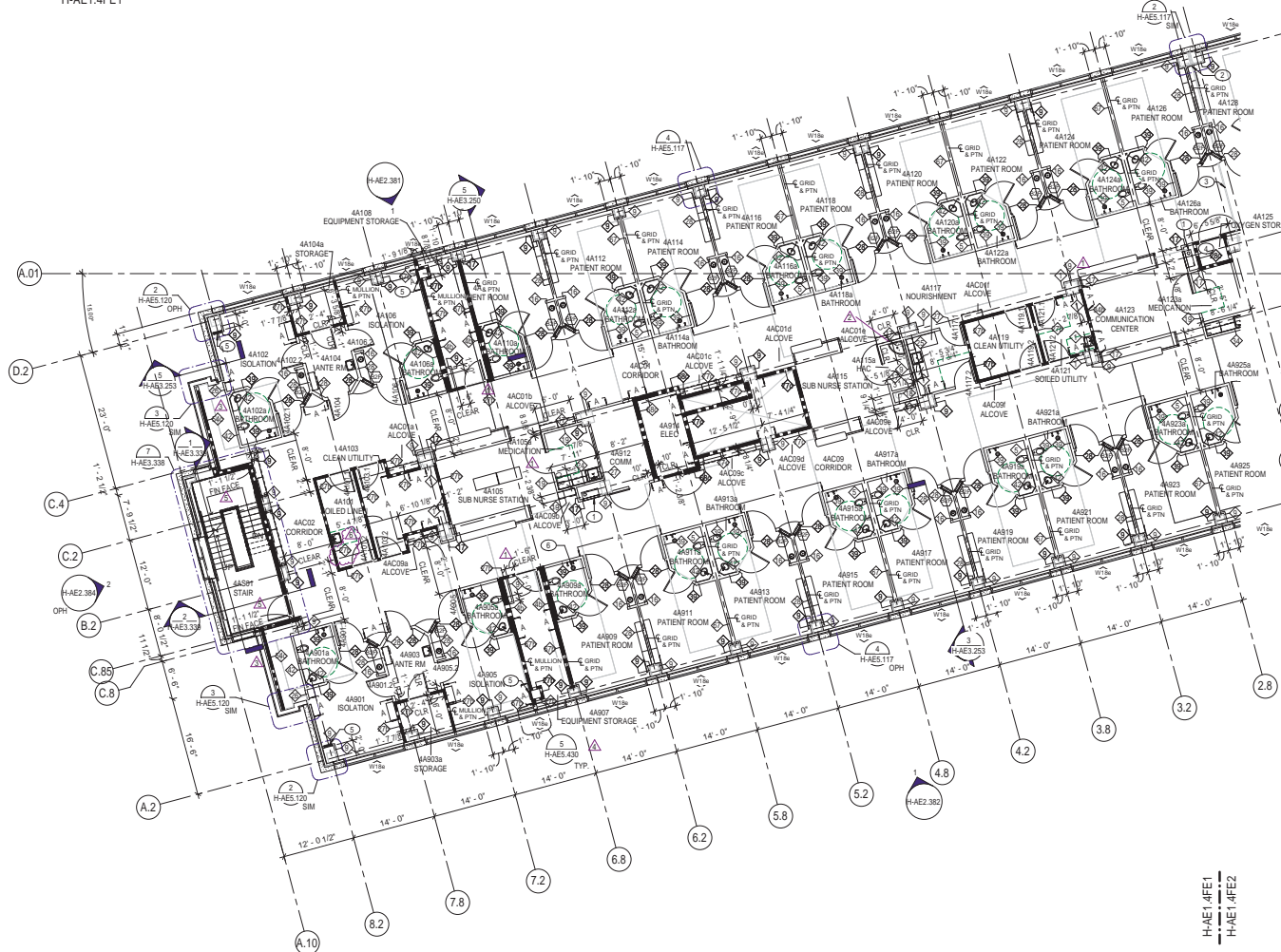

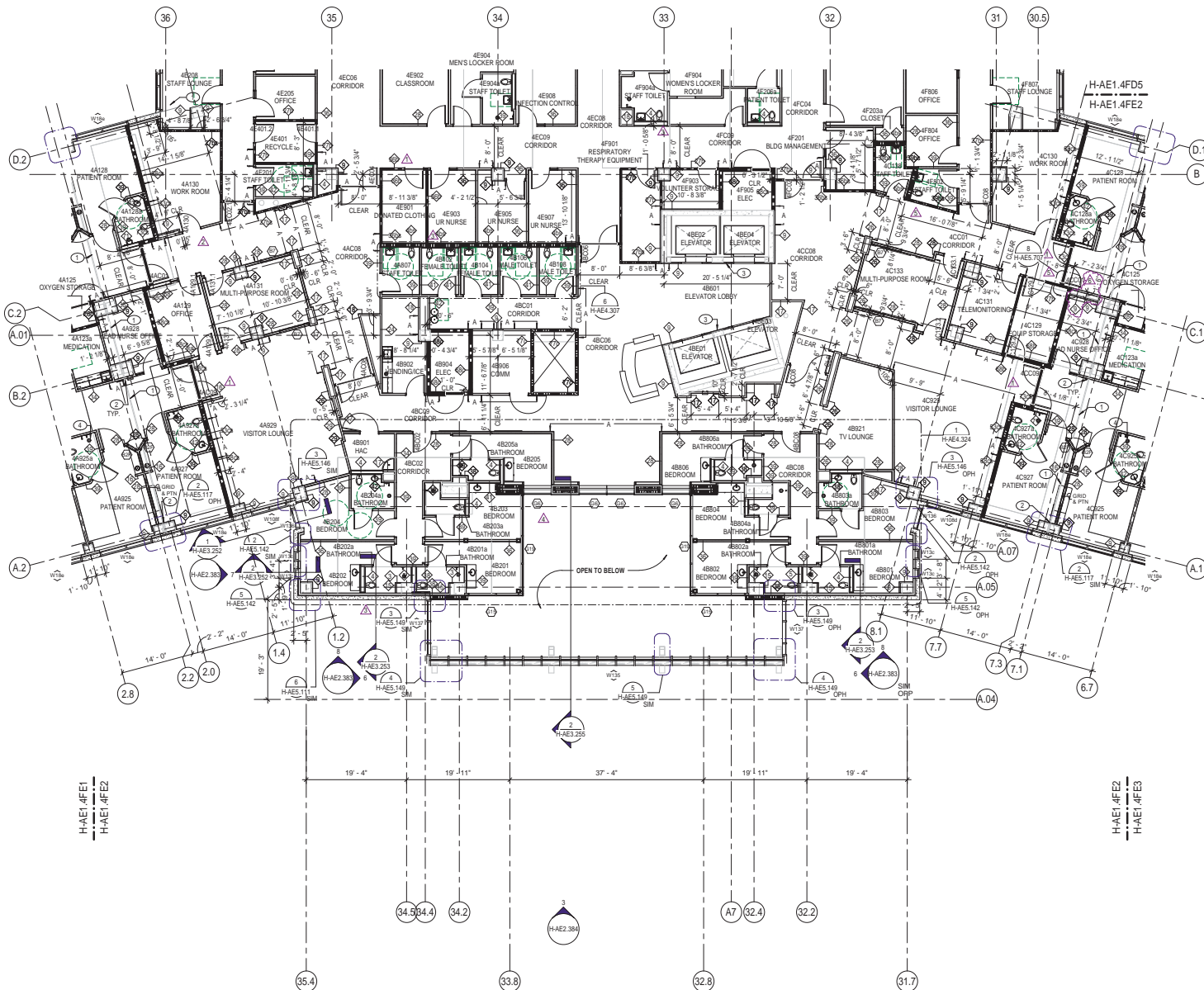

NOTES:

SHEET NOTES:

- SEE SHEET G-011 FOR GENERAL ABBREVIATIONS AND ARCHITECTURAL SYMBOLS.
- REFER TO SHEETS H-S SERIES FOR LIFE SAFETY PLANS.
- ALL INTERIOR PARTITIONS ARE TYPE 27 U.O.N. SEE SHEET H-AE5.000 SERIES FOR PARTITION TYPES.
- REFER TO EQUIPMENT PLAN SHEETS H-GH.000 SERIES FOR ADDITIONAL DIMENSIONS AND INFORMATION.
- REFER TO SHEET H-QH.101 FOR NON-MEDICAL EQUIPMENT LIST. REFER TO H-QH.102 FOR TYPICAL MOUNTING HEIGHTS AND TOILET INFORMATION.
- REFER TO SHEET H-AE.000 SERIES FOR DOOR, FRAME AND BORROWED LITE SCHEDULES AND DETAILS.
- DIMENSIONS ARE TO COLUMN GRID, FACE OF MASONRY OR CONCRETE OR FACE OF METAL STUD U.O.N. DIMENSIONS NOTED AS "CLEAR" ARE FINISH FACE TO FINISH FACE INCLUDING ALL FINISHES SUCH AS TILE, WALL PANELS, ETC.
- SEE H-AE.4 SERIES FOR WINDOW AND LOUVER TYPES.
- REFER TO PLUMBING PANS, H-MP1 SERIES, FOR FLOOR DRAIN LOCATIONS.
- REFER TO SHEET H-AE.5.210 FOR TYPICAL EXPANSION JOINT DETAILS.
- REFER TO SHEET H-AE.5.201 THRU H-AE.5.302 FOR TYPICAL PLAN DETAILS.
- SEE SHEETS H-AE.4.301 FOR ENLARGED PLANS - TYPICAL ROOMS.
- REFER TO 1/16" AREA PLANS FOR INTERSTITIAL SPACE PLANS AND LEVEL 6 OVERALL ROOF PLANS.

KEY NOTE LEGEND

- EXPANSION JOINT FLOOR COVER ASSEMBLY. TYP. SIM. DETAIL 2H-AE.210
- EXPANSION JOINT WALL TO WALL COVER ASSEMBLY. TYP. AT UNRAISED PARTITIONS. SIM. DETAIL 8H-AE.210
- REVEAL TRIM SIM PARTITION TYPE 9 WITH SECOND LAYER 6" GYP BD FOR REVEAL
- INTERIOR FLOOR DRAIN, TYPICAL. SEE PLUMBING DRAWINGS.

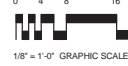
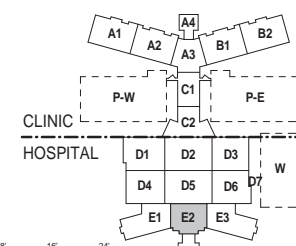

KEY PLAN

AREA E, ZONE 2

BUILDING IS FULLY SPRINKLERED

No.	Description	Date
1	CPR 130	08/25/2011
2	CPR 139	08/08/2011
3	CPR 176	11/16/2011
4	CPR 293	06/08/2012
5	CPR 340	09/27/2012
6	CPR 369	01/10/2013

CONSULTANTS:

Professional Seals:



ARCHITECT/ENGINEERS:



145 Lincoln Avenue
Worland Park, Florida 32789
407 647 1039

1001 G Street, Suite 1000
Washington, D.C. 20001
202 654 9309

Drawing Title:
HOSPITAL / CLINIC
LEVEL 4, AREA E, ZONE 2
CONSTRUCTION PLAN

Approved Project Director:
Michael Beckett

Project Title:
A NEW HOSPITAL FOR
VAMC ORLANDO, FLORIDA

Location:
Orlando, Florida

Date:
04 JUNE, 2010

Project Number:
675-950

Building Number:
01 AND 02

Drawing Number:
H-AE1.4FE2

OFFICE OF
FACILITIES
MANAGEMENT



NOTES:

SHEET NOTES:

- SEE SHEET G-011 FOR GENERAL ABBREVIATIONS AND ARCHITECTURAL SYMBOLS.
- REFER TO SHEETS H-LS SERIES FOR LIFE SAFETY PLANS
- ALL INTERIOR PARTITIONS ARE TYPE 27 U.O.N. SEE SHEET H-AE6.000 SERIES FOR PARTITION TYPES
- REFER TO EQUIPMENT PLAN SHEETS H-GH4.000 SERIES FOR ADDITIONAL DIMENSIONS AND INFORMATION.
- REFER TO SHEET H-QH6.101 FOR NON-MEDICAL EQUIPMENT LIST. REFER TO H-QH6.102 FOR TYPICAL MOUNTING HEIGHTS AND TOILET INFORMATION.
- REFER TO SHEET H-AE6.000 SERIES FOR DOOR, FRAME AND BORROWED LITE SCHEDULES AND DETAILS
- DIMENSIONS ARE TO COLUMN GRID, FACE OF MASONRY OR CONCRETE OR FACE OF METAL STUD U.O.N. DIMENSIONS NOTED AS "CLEAR" ARE FINISH FACE TO FINISH FACE INCLUDING ALL FINISHES SUCH AS TILE, WALL PANELS, ETC.
- SEE H-AE6.4 SERIES FOR WINDOW AND LOUVER TYPES.
- REFER TO PLUMBING PANS, H-MP1 SERIES, FOR FLOOR DRAIN LOCATIONS
- REFER TO SHEET H-AE5.210 FOR TYPICAL EXPANSION JOINT DETAILS.
- REFER TO SHEET H-AE5.201 THRU H-AE5.302 FOR TYPICAL PLAN DETAILS.
- SEE SHEETS H-AE4.301 FOR ENLARGED PLANS - TYPICAL ROOMS.
- REFER TO 1/16" AREA PLANS FOR INTERSTITIAL SPACE PLANS AND LEVEL 6 OVERALL ROOF PLANS.

KEY NOTE LEGEND

1	PNEUMATIC TUBE STATION, SEE VERTICAL CIRCULATION SERIES DRAWINGS
2	UTILITY PLATFORM ASSEMBLY ABOVE TO RECEIVE 2-HOUR FIRE PROTECTION
3	EXPANSION JOINT WALL TO WALL COVER ASSEMBLY, TYP. AT UNRATED PARTITIONS, SIM. DETAIL 6H-AE5.210
4	EXPANSION JOINT FLOOR COVER ASSEMBLY, TYP. SIM. DETAIL 2H-AE5.210
5	LOW AIR RETURN, SEE MECH.
6	INTERIOR FLOOR DRAIN, TYPICAL, SEE PLUMBING DRAWINGS
7	12.00 mm LEAD THICKNESS, SEE SHIELDING RECOMMENDATIONS REPORT, DIVISION 13 49 00
8	6.00 mm LEAD THICKNESS, AT DOOR, SEE SHIELDING RECOMMENDATIONS REPORT, DIVISION 13 49 00
9	EXTEND LEAD SHIELDING TO BACK OF PRECAST.

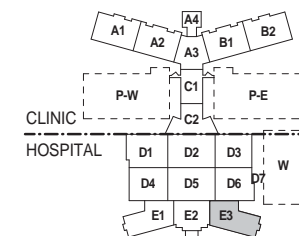

0' 4' 8' 16' 24'
1/8" = 1'-0" GRAPHIC SCALE

KEY PLAN
AREA E, ZONE 3

BUILDING IS FULLY SPRINKLERED

No.	Description	Date
1	CPR 122	09/16/2011
2	CPR 176	11/16/2011
3	CPR 283	06/08/2012
4	CPR 319	08/02/2012
5	CPR 320	08/09/2012

CONSULTANTS:

Professional Seals:

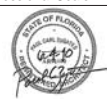

ARCHITECT/ENGINEERS:

RLF ELLERBE BECKET
A JOINT VENTURE
145 Lincoln Avenue
Wahler Park, Florida 32789
407 647 1039
1001 S. Street, Suite 1000
Washington, D.C. 20001
202 654 9309

Drawing Title:
**HOSPITAL / CLINIC
LEVEL 4, AREA E, ZONE 3
CONSTRUCTION PLAN**

Approved: Project Director
Melan Arakic

Project Title:
**A NEW HOSPITAL FOR
VAMC ORLANDO, FLORIDA**

Location:
Orlando, Florida
Date:
04 JUNE, 2010
Checked:
Checker
Drawn:
EB / RLF

Project Number:
675-950

Building Number:
01 AND 02
Drawing Number:
H-AE1.4FE3
Dwg. 0734 of 4322

OFFICE OF
FACILITIES
MANAGEMENT

