

**MECHANICAL SIXTH FLOOR PLAN EXISTING CONDITIONS**  
SCALE: 1/16" = 1'-0"

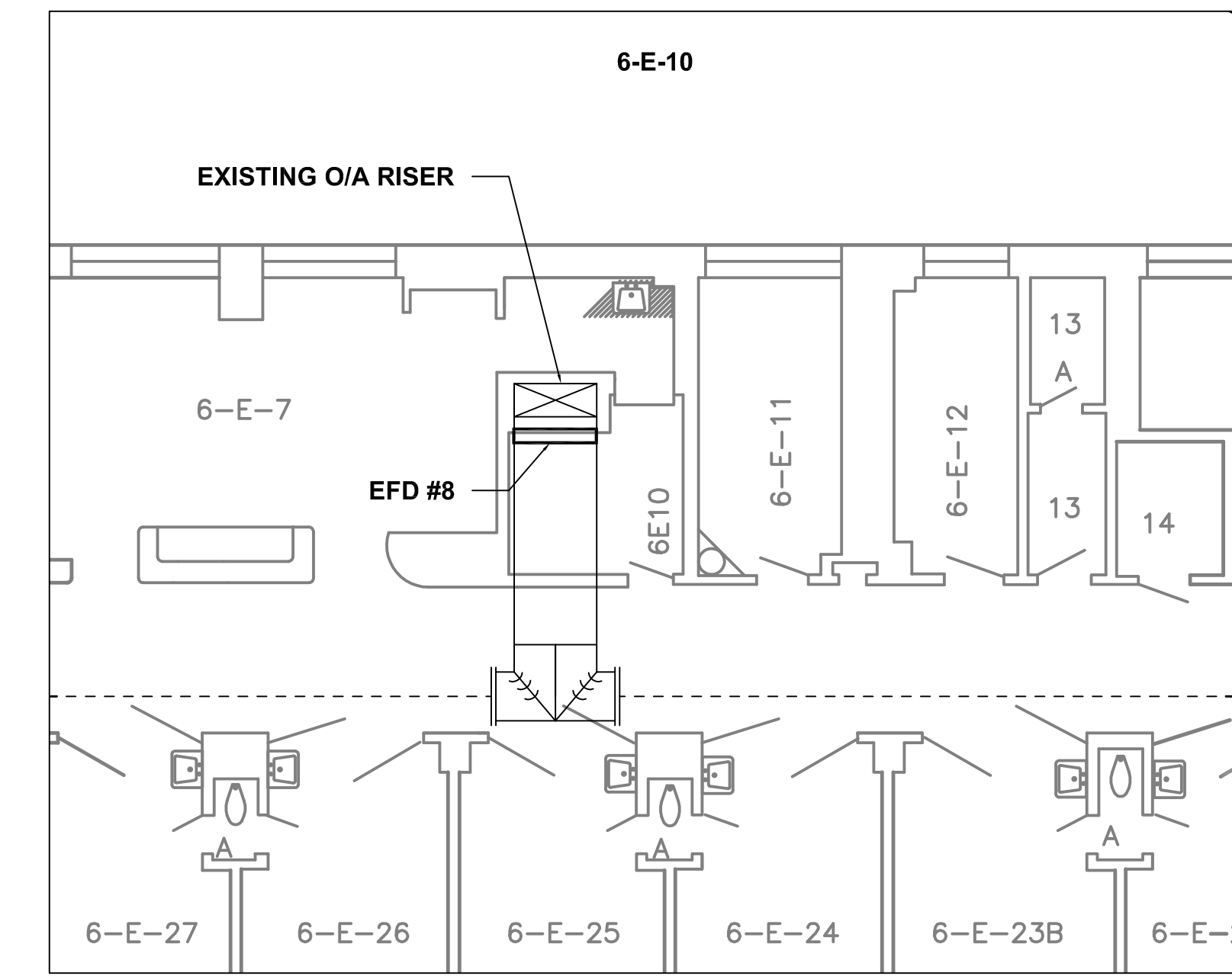

**SIXTH FLOOR ROOM 6-E-10**  
SCALE: 3/8" = 1'-0"

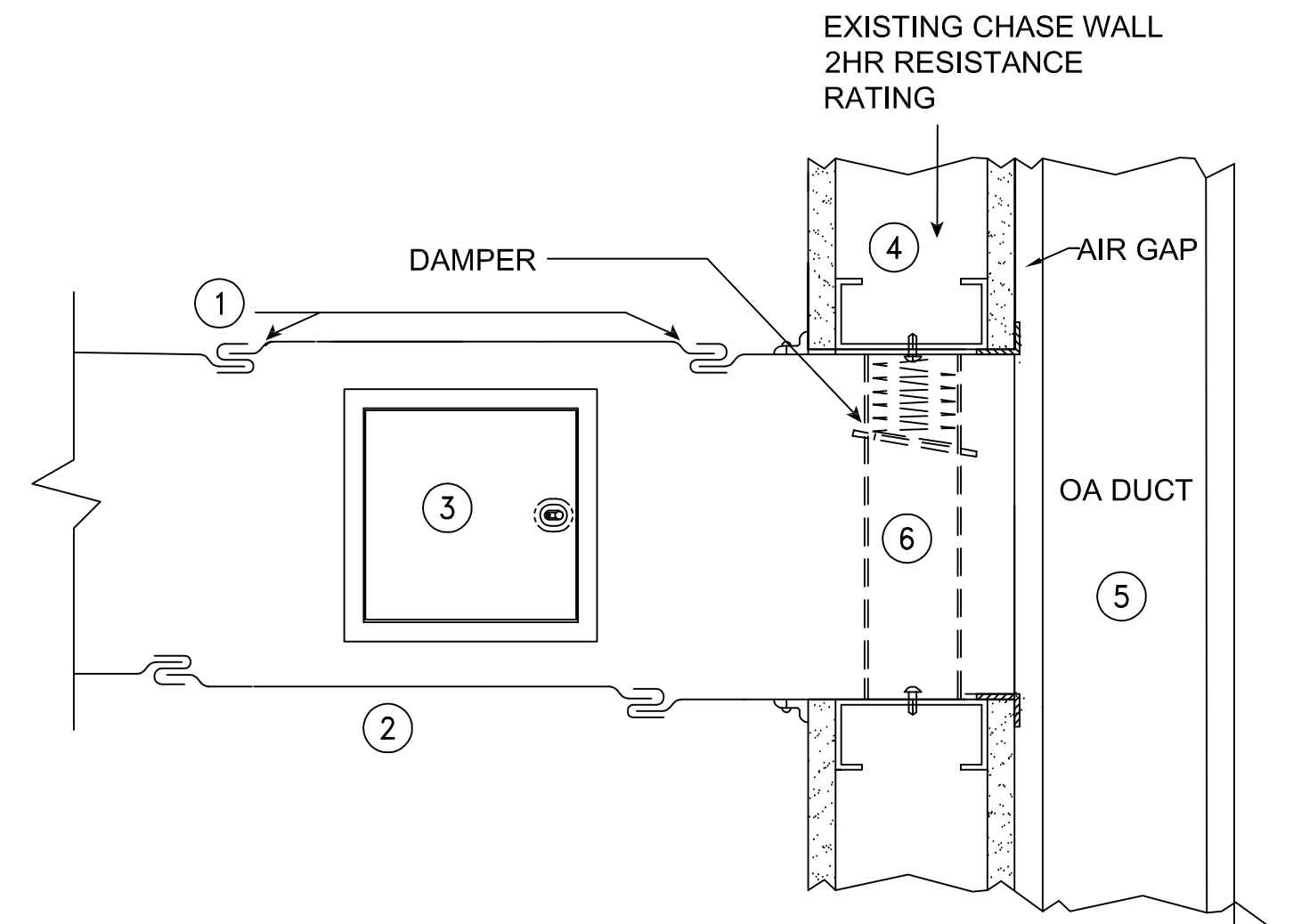

**PROVIDE ACCESS TO EXISTING FIRE DAMPER**  
SCALE: N.T.S.

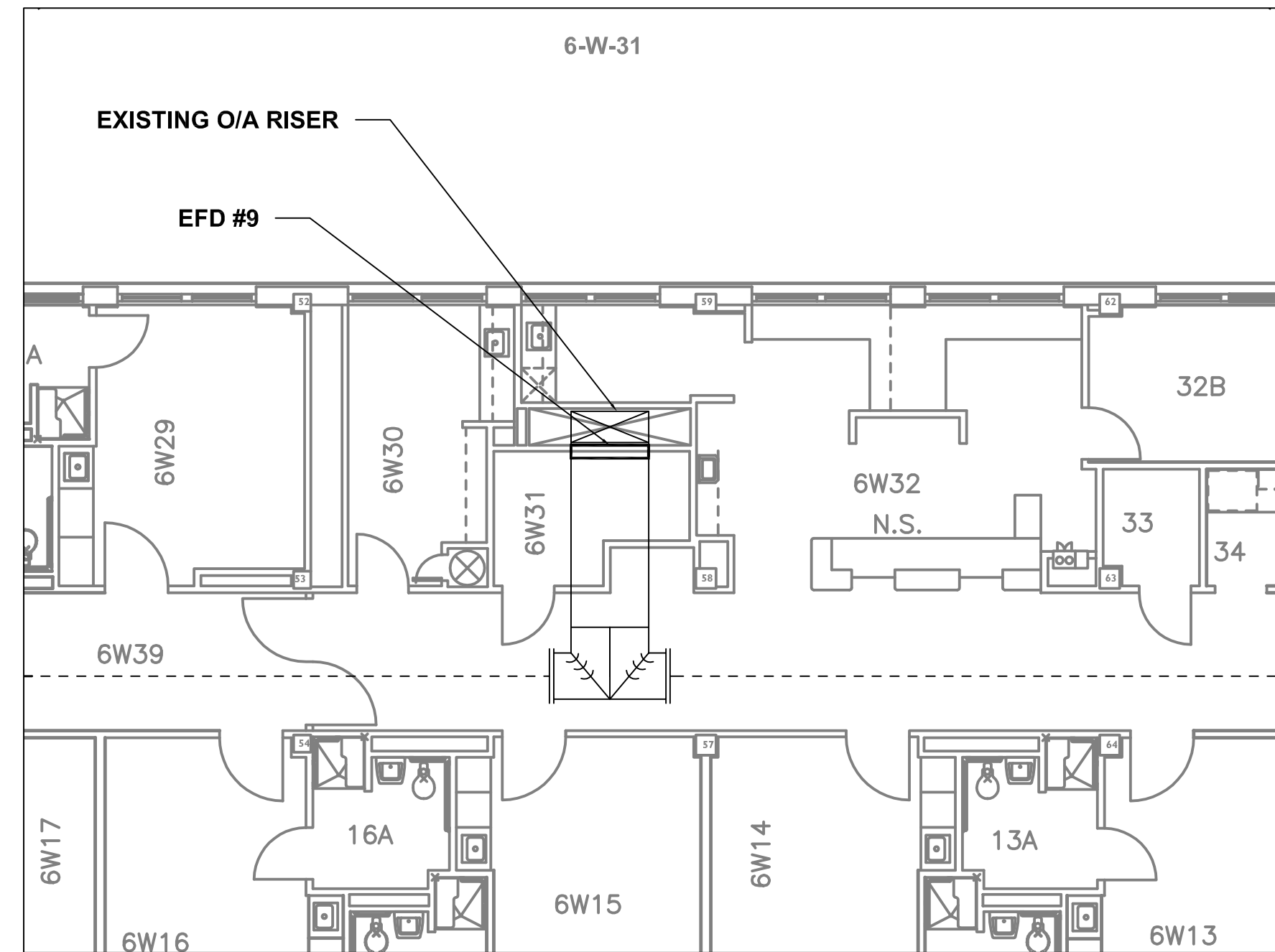

**SIXTH FLOOR ROOM 6-W-31**  
SCALE: 3/8" = 1'-0"

**6-W-31 AND 6-E-10 SCOPE OF WORK:**  
**PROVIDE ACCESS TO EXISTING FIRE DAMPERS: EFD#9 AND EFD#8.**

1. PROVIDE NEW DUCT ACCESS DOOR TO PROVIDE CODE COMPLIANT ACCESS TO EXISTING FIRE DAMPERS: EFD#8 AND EFD#9.
2. REPAIR INSULATION (IF DUCT IS INSULATED).
3. REMOVE EXISTING FUSIBLE LINK AND INSTALL NEW FUSIBLE LINK OF SAME TEMPERATURE RATING.
4. FUNCTIONALLY TEST EXISTING FIRE DAMPER.
5. SEE PROVIDE ACCESS TO EXISTING FIRE DAMPER DETAIL NOTES.

**DETAIL NOTES:**



- 1 PROVIDE BREAKAWAY SLEEVE TO DUCT CONNECTION
- 2 PROVIDE NEW DUCT SECTION AS REQUIRED TO REPLACE "CUT OUT" SECTION OF DUCT.
- 3 PROVIDE NEW ACCESS DOOR AS REQUIRED TO SERVICE FD.
- 4 EXISTING OA CHASE WALL - 2 HR FIRE RESISTANCE RATING.
- 5 EXISTING OA DUCT RUN IN RATED CHASE.
- 6 EXISTING FIRE DAMPER (EFD #8 RM 6-E-10) (#9 RM 6-W-31)

**GENERAL NOTES - OBSTRUCTIONS:**

1. EXISTING DUCT SUPPORT STRAPS, FOR "CUT OUT" SHALL BE DEMOLISHED. NEW DUCT AND EXISTING DUCT TO REMAIN SHALL BE SUPPORTED SO AS TO NOT INTERFERE WITH NEW ACCESS DOOR. EXISTING CEILING GRID SUPPORT WIRES SHALL BE RELOCATED AS NECESSARY TO PROVIDE ACCESS TO NEW ACCESS DOOR.
2. DEMOLISH ALL CEILINGS, BELOW DUCTWORK IN AREAS WHERE DUCTWORK IS TO RECEIVE NEW FIRE DAMPERS AND/OR ACCESS DOORS. SECURE AND PROTECT FROM DAMAGE ALL SYSTEMS AND MATERIALS NOT INDICATED OR NOTED TO BE REROUTED. EXCEPT AS EXPRESSLY PERMITTED OTHERWISE, IN WRITING BY THE CONTRACTING OFFICER (CO) ALL SYSTEMS SHOULD REMAIN IN OPERATION DURING THE LIFE OF THE CONTRACT.
3. PROVIDE NEW CEILINGS OF SAME TYPE AND MATERIALS AS THE CEILINGS DEMOLISHED FOR NEW WORK TO PROVIDE NEW AND/OR MODIFY DUCTWORK, ACCESS, AND DAMPERS. NEW FINISHES SHALL MATCH EXISTING FINISHES IN TERMS OF COLOR, TEXTURE, AND METHOD OF APPLICATION. ALL METHODS AND MATERIALS SHALL BE APPROVED IN WRITING BY THE COR PRIOR TO PURCHASE AND INSTALLATION.
4. CONTRACTOR TO FIELD VERIFY ALL DAMPERS AND UTILITIES PRIOR TO BID AT ARRANGED PRE-BID SITE VISIT.

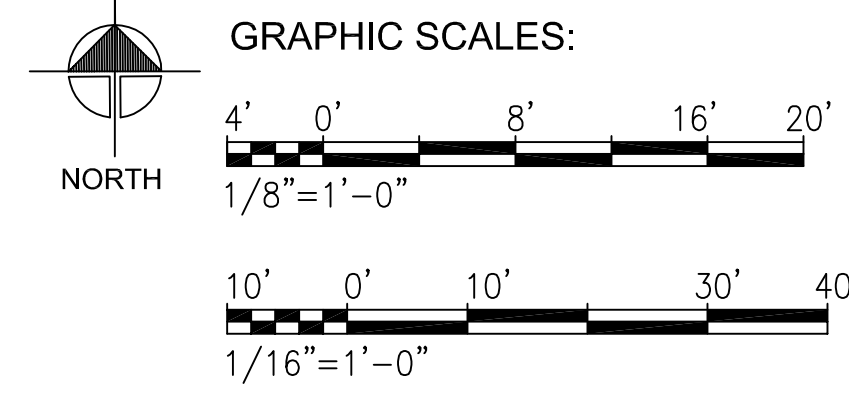
**100% SUBMISSION**



Revisions:	Date	CONSULTANTS:			<b>ARCHITECT/ENGINEERS:</b> BEAR STEELE GLOBAL, LTD. CO. 2015 Boundary Street, Ste 234 Phone: 843.525.2500 BEAR STEELE GLOBAL, LTD. CO. 766 Middle St, Fairhope, AL 36532 Phone: 251.990.5778 Fax: 251.990.37	<b>Drawing Title</b> MECHANICAL SIXTH FLOOR PLAN	<b>Project Title</b> IMPROVE FIRE DAMPER ACCESS OVERTON BROOKS VA MEDICAL CENTER	<b>Project Number</b> 667-16-105 Building Number	<b>Location</b> SHREVEPORT, LA	<b>Drawing Number</b> M105	<b>Office of Construction and Facilities Management</b> 