

IF THIS SHEET IS NOT 30" x 42"
FULL SIZE, USE GRAPHIC SCALES

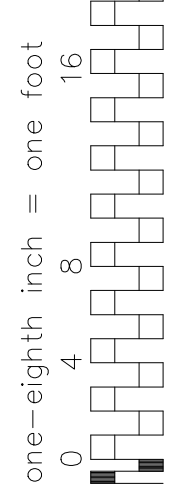
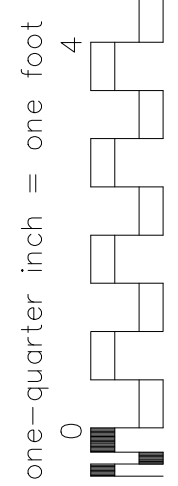
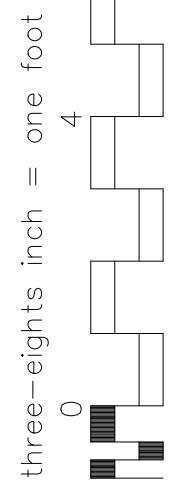
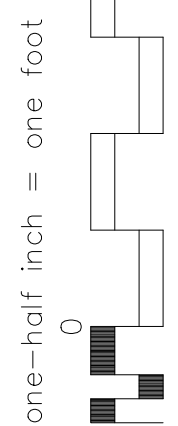
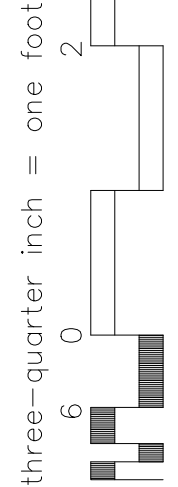
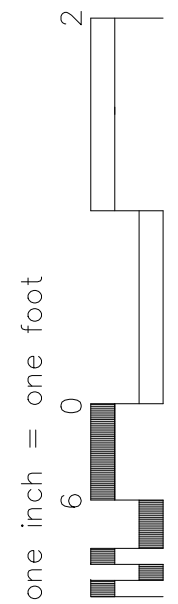

| LIGHTING FIXTURE SCHEDULE | | | | | | |
|---|--------|---------|----------------|--|-------------|--|
| TYPE | SYMBOL | VOLT(S) | NO. OF LAMP(S) | LAMP TYPE | TOTAL WATTS | DESCRIPTION |
| - | | 120V | 2 LAMPS | MANU. PHILLIPS BULB FB32T8/ADV841/6/ -XENALTO, 25 WATT -MODEL# #20423-0 | - | MANUF. METALUX 2x2 LOW PROFILE RECESSED LAY-IN FLUORESCENT LIGHT FIXTURE MODEL# 26G-2U6T8-H-120 -LEOCB |
| - | | 120V | 2 LAMPS | MANU. PHILLIPS BULB FB32T8/ADV841/6/ -XENALTO, 25 WATT -MODEL# #20423-0 COLOR CORRECTIVE | - | MANUF. METALUX 2x2 RECESSED LAY-IN FLUORESCENT LIGHT FIXTURE MODEL# 26G-2U6T8-H-120 -LEOCB |
| - | | - | - | - | - | OPERATORY TRACK LIGHT (SEE EQUIPMENT PLAN) |
| - | | - | - | (1) QUAD LAMP MANU. MODEL# - | - | MANUF. LIGHTOLIER RECESSED DOWN LIGHT 5\"/> |
| - | | - | - | - | - | MANUF. LIGHTOLIER "LT" SERIES ILLUMINATED L.E.D. EXIT SIGN - WALL MOUNTED |
| LIGHTING NOTES: 1. *REFER TO THE FURNITURE PLAN ON SHEET IF101 FOR ALL MILLWORK TASK LIGHTING LOCATIONS AND LIGHTING SPECIFICATIONS.* 2. ALL LIGHT FIXTURES SHALL BE SUPPORTED INDEPENDENTLY OF THE CEILING AND LIGHTING GRID SYSTEM. THE SUPPORTS SHALL BE ANCHORED TO STRUCTURAL SLAB ABOVE OR STRUCTURAL MEMBERS ABOVE THE SUSPENDED CEILING | | | | | | |

- GENERAL NOTES
- REFER TO DEMOLITION PLAN ON SHEET AD101 FOR LOCATIONS OF DUST TIGHT CONSTRUCTION PARTITIONS AND DOORS.
 - THOROUGHLY CLEAN ALL ROOMS, TOILETS, CORRIDORS ETC OF DUST AND DEBRIS PRIOR TO COMPLETION OF WORK.
 - SEE FLOOR PLANS FOR LOCATIONS OF EXISTING FIRE AND SMOKE BARRIERS.
 - CONTRACTOR TO PROVIDE HEPA NEGATIVE PRESSURE MACHINE INSIDE CONSTRUCTION AREA. LOCATION OF EXHAUST TO BE COORDINATED WITH VA RESIDENT ENGINEER.
 - CONTRACTOR MUST COMPLY WITH VA INFECTION CONTROL REGULATIONS AND INTERIM LIFE SAFETY. ALL DEBRIS BEING REMOVED FROM CONSTRUCTION AREA MUST BE SEALED IN A CLEAN GARBAGE BAG PRIOR TO LEAVING CONSTRUCTION AREA. REFER TO DRAWING 91002 FOR VA INFECTION CONTROL REQUIREMENTS.
 - CONTRACTOR SHALL TAKE ALL PRECAUTIONS AS TO AVOID SPREADING CONSTRUCTION DUST AND DEBRIS INTO REMAINDER OF HOSPITAL FLOOR DURING CONSTRUCTION. WHILE INSTALLING TEMPORARY CONSTRUCTION WALLS AND WHEN ENTERING AND EXITING CONSTRUCTION AREA. ACCESS TO WORK AREA SHALL BE COORDINATED WITH VA RESIDENT ENGINEER.
 - ALL NEW WIRING SHALL BE INSTALLED WITHIN EXISTING WALLS, CEILING ETC. NO WIRING IS TO BE SURFACE MOUNTED OR RUN EXPOSED. CONTRACTOR SHALL PROVIDE ALL OPENINGS IN WALLS, FLOORS AND CEILING AS REQUIRED FOR INSTALLATION OF NEW WORK. PATCH WALLS, FLOORS, AND CEILING AS REQUIRED AFTER INSTALLATION TO SUIT NEW FINISHES. FINAL APPROVAL OF PATCHED AREAS SHALL BE BY VA CONTRACTING OFFICER. PROVIDE FIREPROOFING AS REQUIRED.
 - ALL NEW JUNCTION BOXES, DEVICES AND COVER PLATES SHALL BE RECESSED INTO NEW EXISTING WALL. CONSTRUCTION SHALL PROVIDE ALL OPENINGS IN WALLS, FLOORS AND CEILING AS REQUIRED FOR INSTALLATION OF NEW WORK. PATCH WALLS, FLOORS, AND CEILING AS REQUIRED AFTER INSTALLATION TO SUIT NEW FINISHES. PROVIDE FIREPROOFING AS REQUIRED. EXISTING RATINGS OF FLOORS, WALLS, CEILING ETC SHALL BE MAINTAINED.
 - CONTRACTOR SHALL PROVIDE ALL OPENINGS IN WALLS, FLOORS AND CEILING AS REQUIRED FOR INSTALLATION OF NEW WORK. PATCH WALLS, FLOORS, AND CEILING AS REQUIRED AFTER INSTALLATION TO SUIT NEW FINISHES. PROVIDE FIREPROOFING AS REQUIRED. EXISTING RATINGS OF FLOORS, WALLS, CEILING ETC SHALL BE MAINTAINED.
 - ALL PENETRATIONS MADE THROUGH SMOKE AND FIRE WALLS MUST BE PATCHED, SLEEVED, FIRE SAFED AND SEALED DAILY WITH LISTED/RATED FIRE STOPPING MATERIAL IN ORDER TO MAINTAIN RATING.
 - CONTRACTOR SHALL REMOVE EXISTING CEILING IN AREAS THAT ARE NOT INDICATED TO RECEIVE NEW CEILING AS REQUIRED FOR THE INSTALLATION OF NEW MECHANICAL, ELECTRICAL, PLUMBING WORK ETC. REFER TO DRAWINGS FOR WORK TO BE INSTALLED, REINSTALL, PATCH OR INSTALL NEW CEILING TO MATCH EXISTING AS REQUIRED AFTER INSTALLATION OF NEW WORK IS COMPLETED. PROVIDE DUST OR TEMPORARY CONSTRUCTION PARTITIONS AS DIRECTED BY VA RESIDENT ENGINEER.
 - REFER TO MECHANICAL, PLUMBING, ELECTRICAL, STRUCTURAL, SPRINKLER DRAWINGS ETC FOR WORK TO BE PERFORMED.
 - FIRE SAFE SEAL DAILY ALL NEW AND EXISTING PIPES AND OTHER PENETRATIONS AT ALL CONCRETE SLAB LOCATIONS WITH A 2 HR FIRE RATING MIN.

- REFLECTED CEILING NOTES
- WHERE "ALIGN" IS NOTED, THE CEILING GRID SHALL BE ALIGNED WITH THE FINISHED FACE OF THE PARTITION. (VERIFY IN FIELD).
 - RECESSED DOWN LIGHTS SHALL BE CENTERED THE THE CEILING TILE IN WHICH THEY OCCUR, OR CENTERED IN THE SOFFIT, UNLESS OTHERWISE NOTED.
 - SPRINKLER HEADS SHALL BE CENTERED THE THE CEILING TILE IN WHICH THEY OCCUR, OR CENTERED IN THE SOFFIT, UNLESS OTHERWISE NOTED.

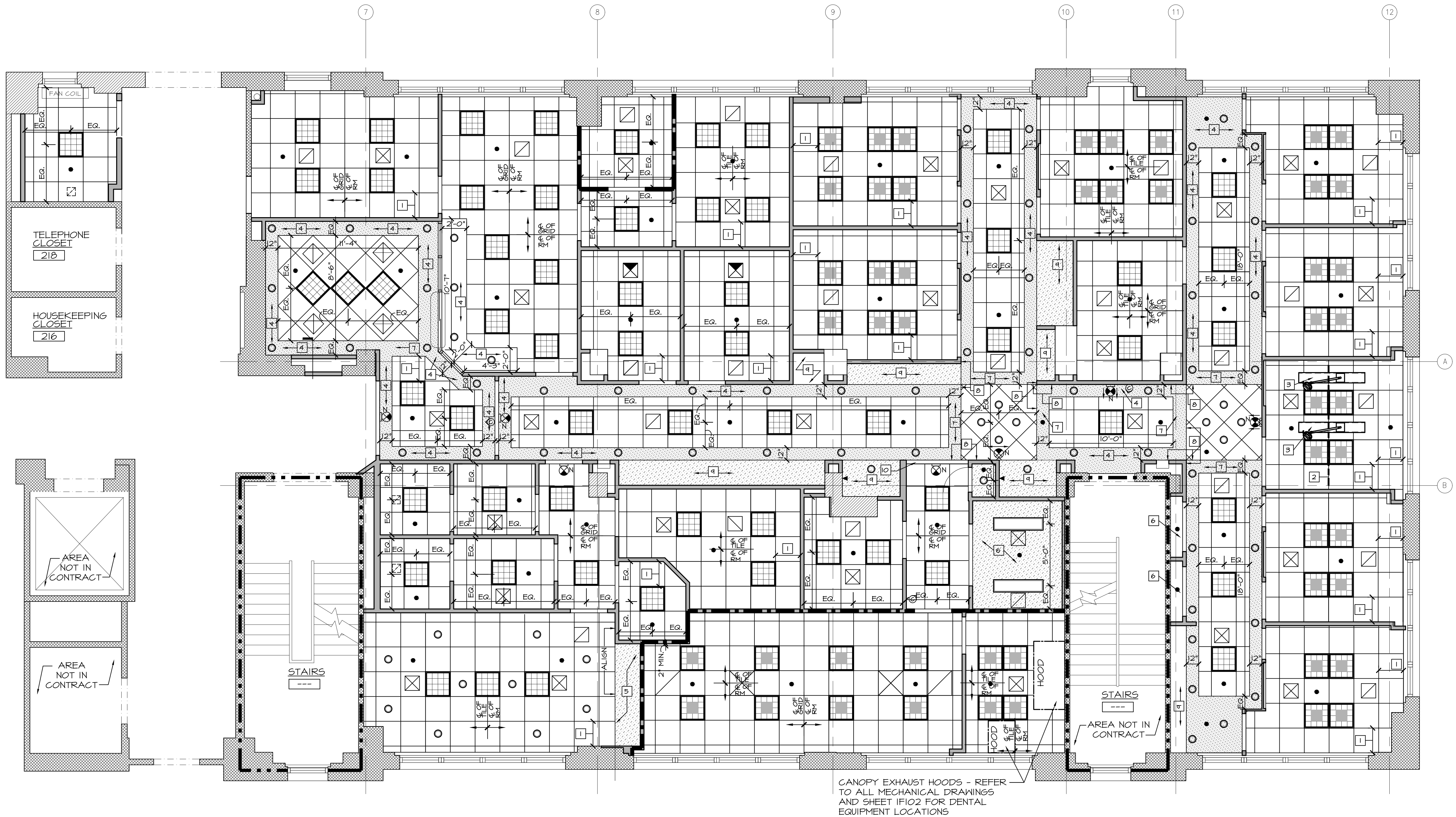

1 REFLECTED CEILING PLAN
SCALE: 1/4" = 1'-0"

- LEGEND
- WORK NOTE
INDICATES WORK NOTE NUMBER
(SEE WORK NOTES ON THIS SHEET)
 - INDICATES CEILING DETAIL NUMBER
(SEE DETAILS ON SHEETS AES01)
 - NEW ILLUMINATED WALL MOUNTED EXIT SIGN.
SHADED AREA INDICATES LIGHTED FACE(S)
ARROW INDICATED DIRECTIONAL ARROW, IF REQUIRED.
 - SECURITY CAMERA. ARROW SHOWS DIRECTION OF CAMERA'S EYE
 - INDICATES CENTERLINE OF ITEM OR ELEMENT
 - NEW SMOKE SENSOR - REFER TO ELECTRICAL DRAWINGS FOR ADDITIONAL INFORMATION
 - EXISTING SPRINKLER HEAD TO REMAIN.
 - NEW SPRINKLER HEAD - SEE SPRINKLER DRAWINGS FOR ADDITIONAL INFORMATION
 - NEW SIDE WALL MOUNTED SPRINKLER HEAD - SEE SPRINKLER DRAWINGS FOR ADDITIONAL INFORMATION
 - NEW SPEAKER SYSTEM
 - CEILING AIR SUPPLY DIFFUSERS, REFER TO MECHANICAL DRAWINGS FOR ADDITIONAL INFORMATION
 - RETURN AIR REGISTER, REFER TO MECHANICAL DRAWINGS FOR ADDITIONAL INFORMATION
 - NEW ACOUSTIC TILE CEILING SYSTEM
 - NEW GYPSUM BOARD CEILING(S) AND SOFFIT(S)
 - CEILING TILE STARTING POINT CENTER TILE ON CENTERLINE OF ROOM
 - CEILING TILE STARTING POINT CENTER GRID ON CENTERLINE OF ROOM

- REFLECTED CEILING WORK NOTES
- CEILING STARTING POINT - FULL TILE
 - NEW PATIENT LIFTING TRACK FOR EXISTING MAXI SKY 600 CEILING LIFT UNIT TO BE RELOCATED. CONTRACTOR TO PROVIDE AND INSTALL LIFTING TRACK AND SIMPLEX OUTLET AT CEILING LEVEL ALONG WITH ALL REQUIRED STRUCTURAL SUPPORTS.
 - OPERATORY TRACK LIGHT FIXTURE - SEE DETAIL 1 ON SHEET AES02 FOR SUSPENSION BRACKET.
 - GYPSUM BOARD SOFFIT - 8'-0" AFF. SEE DETAIL 3 ON SHEET AES02.
 - GYPSUM BOARD SOFFIT - 7'-0" AFF. SEE DETAIL 5 ON SHEET AES02.
 - GYPSUM BOARD CEILING - 8'-0" AFF. SEE DETAIL 2 ON SHEET AES02.
 - GYPSUM BOARD CEILING - 8'-0" AFF. SEE DETAIL 4 ON SHEET AES02.
 - ALIGN FINISHES.
 - GYPSUM BOARD CEILING - 7'-0 1/2" AFF. SEE DETAIL 5 ON SHEET AES02.
 - GYPSUM BOARD CEILING - 7'-0 1/2" AFF. SEE DETAIL 6 ON SHEET AES02.

COLUMN GRID LINES AND DESIGNATIONS ARE APPROXIMATE AND TO BE USED AS REFERENCE ONLY.

- SMOKE & FIRE RATING LEGEND
- EXISTING SMOKE RATED BARRIER (60 MIN RATINGS) ■■■■■■■■
 - NEW FIRE RATED BARRIER (1 HR RATING) ————
 - EXISTING FIRE RATED BARRIER (2 HR RATING) - - - - -

Revisions

| | |
|--|--|
| | |
|--|--|

Date

| |
|--|
| |
|--|

NOTE AND READ CAREFULLY:

The Contractor shall consult and study the requirements of each and every drawing and each specification section of this contract so that he/she may become acquainted with the project as a whole in order to determine how the work of his/hers subcontractor or vendor may affect the work required under this contract.

Written Specifications are part of this contract

KEY PLAN

Drawing Title

REFLECTED CEILING PLAN

Approved: Division Chief

Approved: Service Director

Project Title

Renovation to Dental Clinic Building 18 Hudson Valley Healthcare System Castle Point, New York

Building Number **18**

Location **Castle Point, New York**

Date **04/23/2012**

Project No. **620A4-09-110**

DRAWING NO. **AE102**

Dwg. 13 of 52

Office of Facilities

DEPARTMENT OF VETERANS AFFAIRS