

IF THIS SHEET IS NOT 30" x 42"
FULL SIZE, USE GRAPHIC SCALES

one inch = one foot

three-quarter inch = one foot

one-half inch = one foot

three-eighths inch = one foot

one-quarter inch = one foot

one-eighth inch = one foot

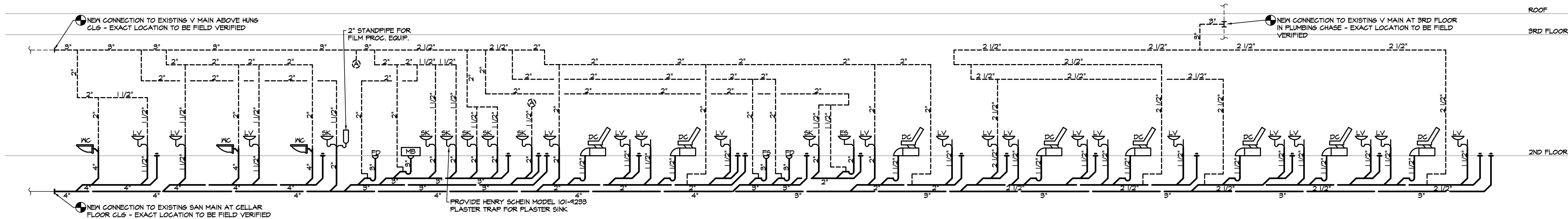

1 SANITARY RISER DIAGRAM

NOT TO SCALE

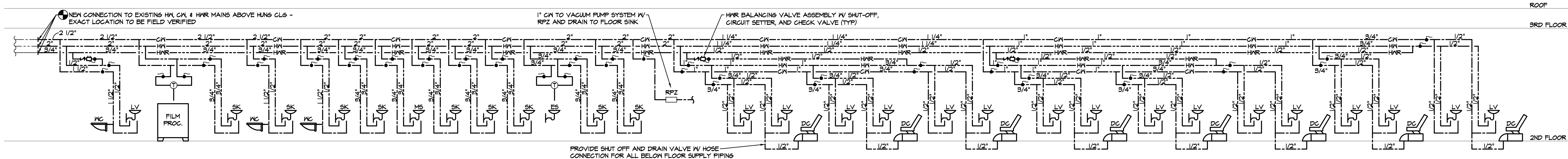

2 DOMESTIC WATER RISER DIAGRAM

NOT TO SCALE

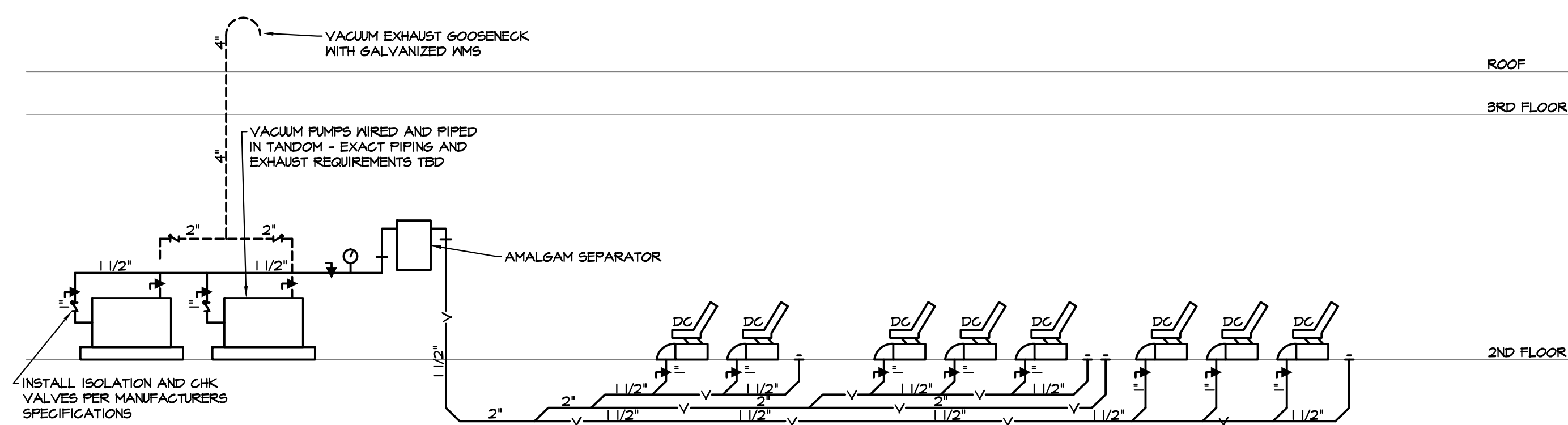

3 DENTAL VACUUM RISER DIAGRAM

NOT TO SCALE

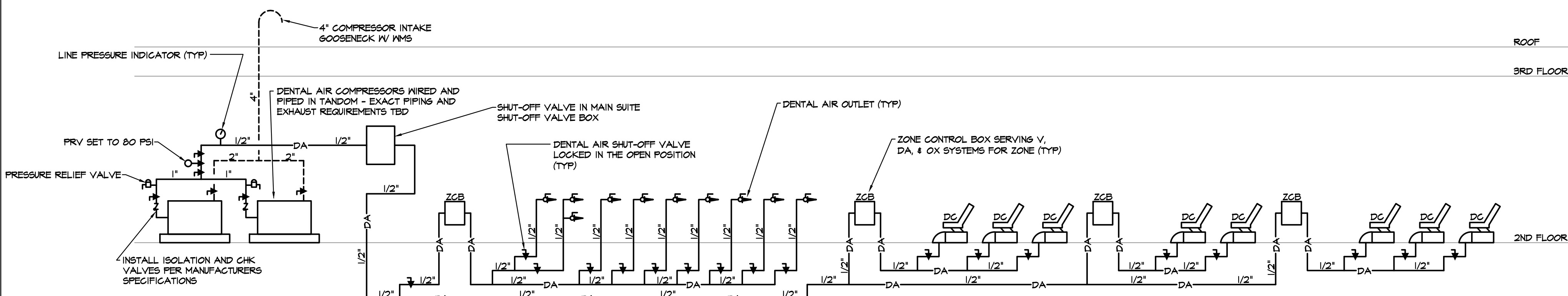

4 DENTAL AIR RISER DIAGRAM

NOT TO SCALE

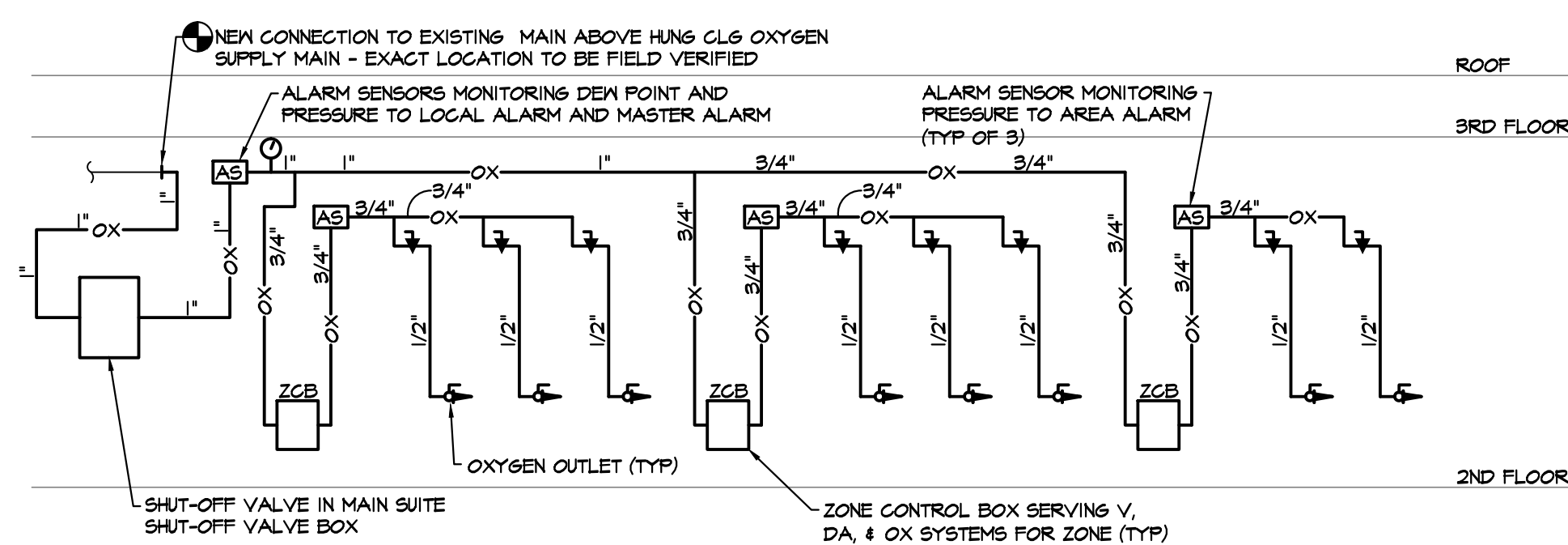

5 OXYGEN RISER DIAGRAM

NOT TO SCALE

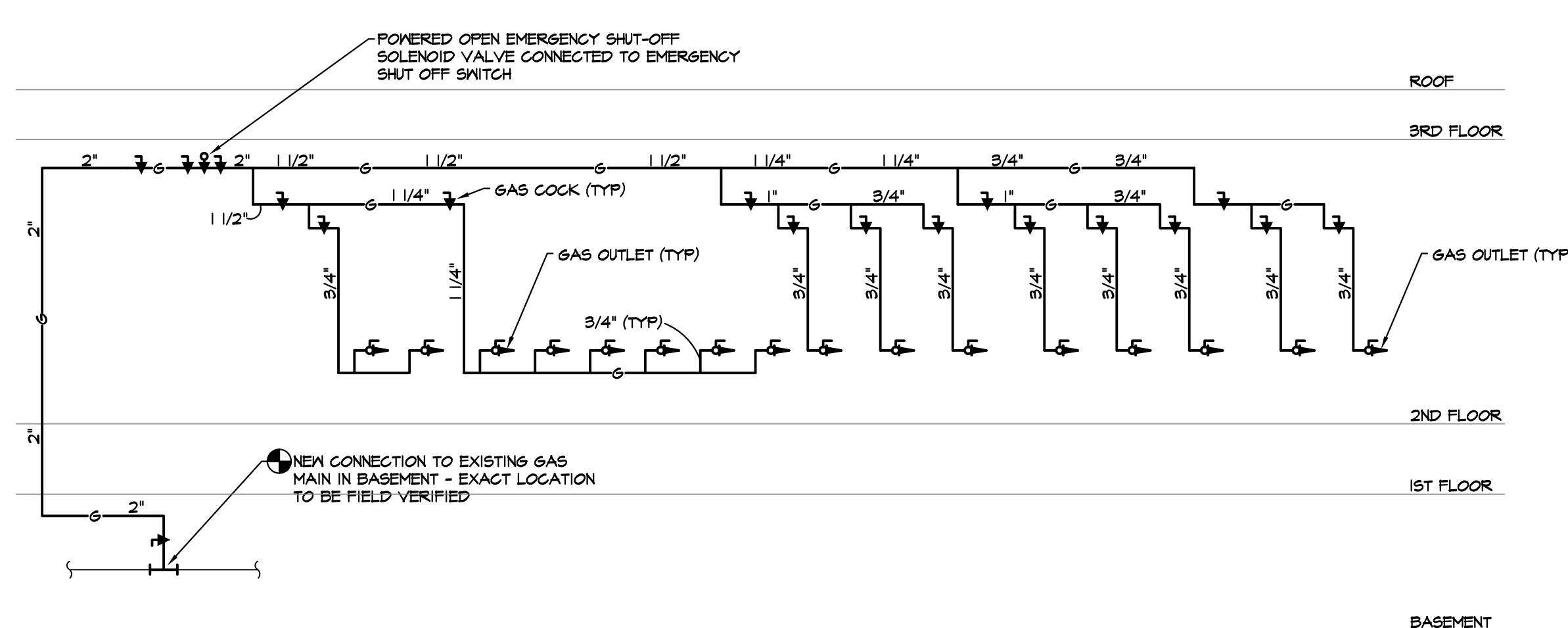

6 NATURAL GAS RISER DIAGRAM

NOT TO SCALE

EMTG
Consulting Engineers
TEL: 212-268-6465 FAX: 212-268-6467
115 WEST 30TH STREET, SUITE 202, NEW YORK, NY 10001

Revisions
VA FORM 08-6231, DEC 1989

KI
KENNETH IRVING, ARCHITECT P.C.
42 MEMORIAL PLAZA, SUITE 301, PLEASANTVILLE, NY 10570
PHONE: (914) 747-0002 E-MAIL: kmendrade@kiarch.com FAX: (914) 747-9211

NOTE AND READ CAREFULLY:
The Contractor shall consult and study the requirements of each and every drawing and each specification section of this contract so that he/she may become acquainted with the project as a whole in order to determine how the work of his/hers subcontractor or vendor may affect the work required under this contract.

Written Specifications are part of this contract

KEY PLAN

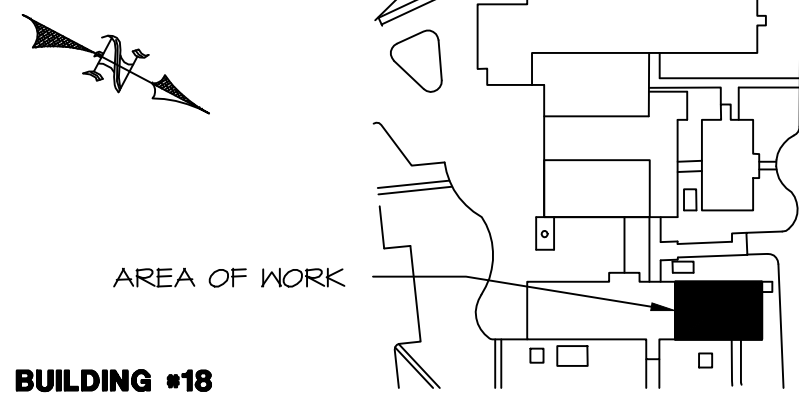

Drawing Title
PLUMBING RISER DIAGRAMS

Approved: Division Chief

Approved: Service Director

Project Title
**Renovation to Dental Clinic
Building 18
Healthcare System
Castle Point, New York**

Building Number
18

Checked
SL

Drawn
WS/DH

Location
Castle Point, New York

Date
4/23/2012

Project No.
620-A409-110

DRAWING NO.

PP600
Dwg.41 of 52

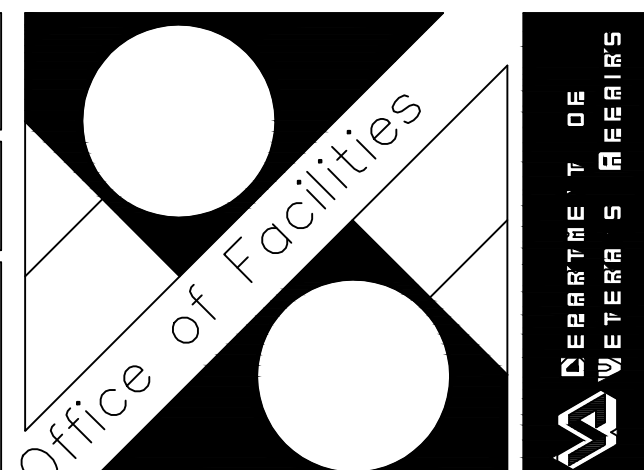

U.S. GOVERNMENT PRINTING OFFICE: 1983-400-285