

BUILDING 28 PARTIAL BASEMENT FLOOR PLAN – POWER & SYSTEMS
 SCALE: 3/32" = 1'-0"
 0 4 8 16 32

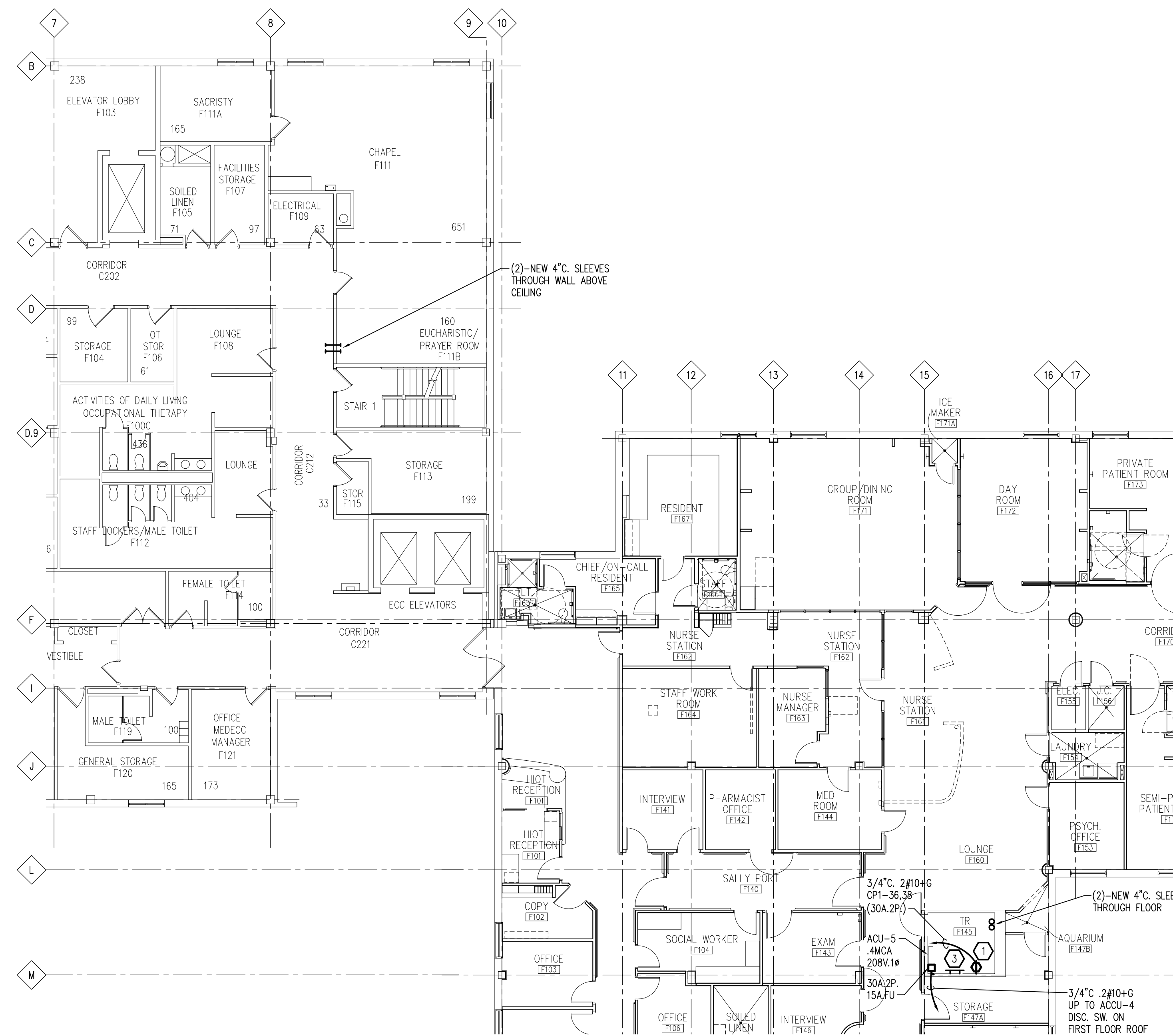

BUILDING 28 PARTIAL FIRST FLOOR PLAN – POWER & SYSTEMS
 SCALE: 3/32" = 1'-0"
 0 4 8 16 32

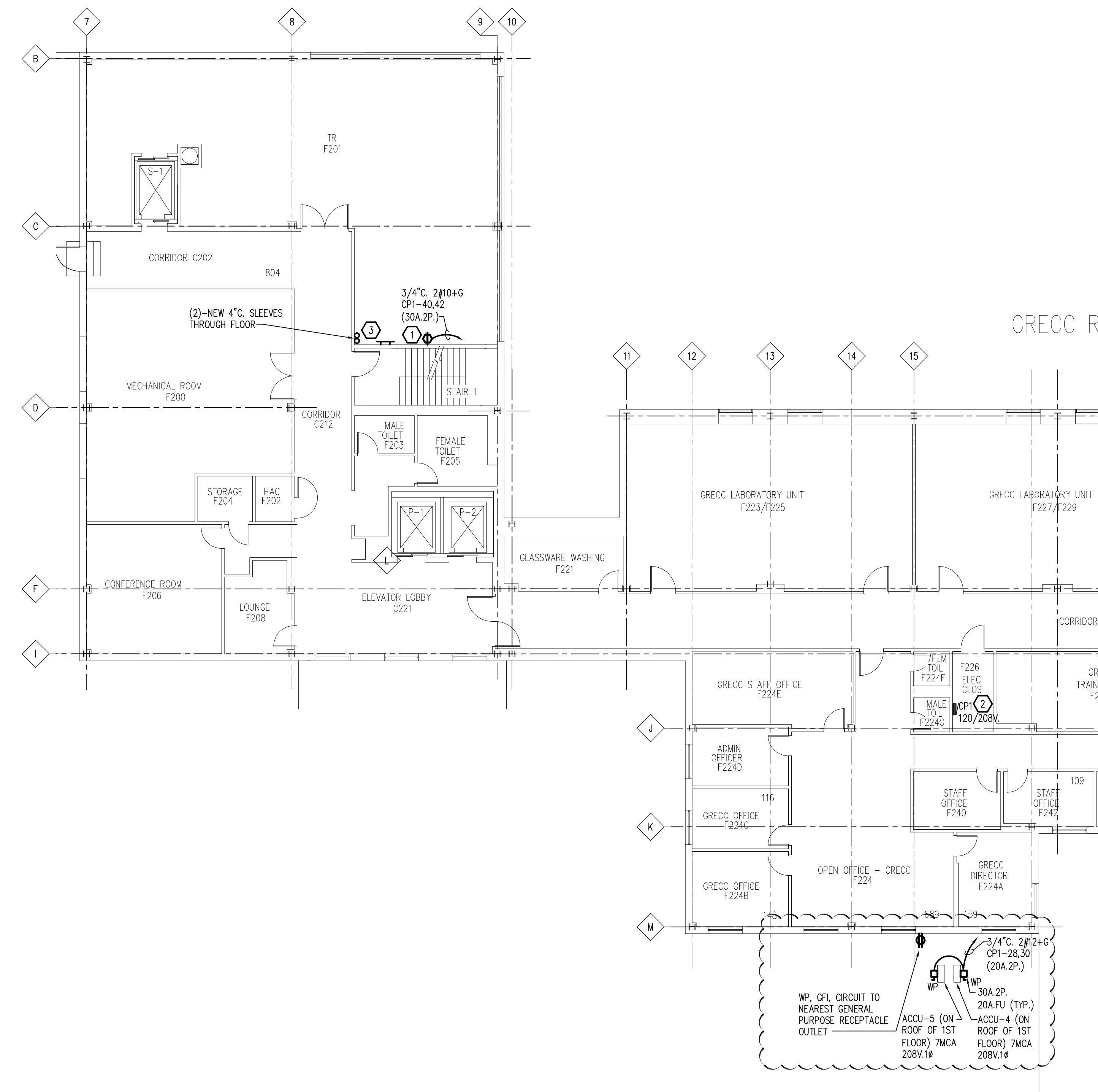

BUILDING 28 PARTIAL SECOND FLOOR PLAN – POWER & SYSTEMS
 SCALE: 3/32" = 1'-0"
 0 4 8 16 32

- NEW WORK KEY NOTES:**
- 1 NEW NEMA 16-30R OUTLET LOCATED BEHIND/ADJACENT TO NEW TELECOMMUNICATION EQUIPMENT UPS. COORDINATE EXACT LOCATION WITH TELECOMMUNICATION TRADES. VERIFY NEMA AND CIRCUIT REQUIREMENTS WITH UPS MANUFACTURER PRIOR TO ROUGH-IN.
 - 2 PROVIDE NEW 30A, 2P, BRANCH BREAKER(S) AS INDICATED IN EXISTING POWER PANEL BOARD FOR NEW TELECOMMUNICATION EQUIPMENT UPS OUTLET INDICATED ON FLOOR PLAN.
 - 3 4"-3/4"x330" COPPER GROUND BAR MOUNTED ON WALL 8'-0" APT WITH STAND-OFF INSULATORS.
 - 4 NOT USED
 - 5 PROVIDE NEW 20A, 2P, BRANCH BREAKERS AS INDICATED IN EXISTING POWER PANELBOARD FOR NEW MECHANICAL HVAC EQUIPMENT INDICATED ON FLOOR PLANS.
 - 6 NOT USED

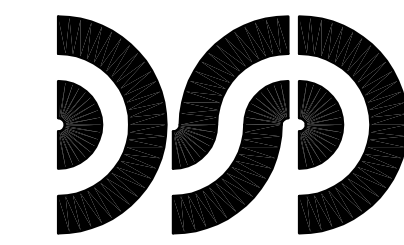

**DiClemente
Siegel
Design
Inc.**
 Engineering and Architecture

28105 Greenfield Rd. Southfield, MI 48078-3046
 Voice: 248.569.1430 Fax: 248.569.9096
 Email: mkg@dsdonline.com
 Website: http://www.dsdonline.com



**VA MEDICAL CENTER
IT INFRASTRUCTURE
UPGRADE - PHASE II**
 ANN ARBOR, MICHIGAN

SEXTANT
 730 RIVER AVENUE
 PITTSBURGH, PA 15212
 412-323-8580
 ATLANTA
 NEW YORK
 PHOENIX
 WASHINGTON, DC
 AV • IT • SECURITY • ACOUSTICS

**BUILDING 28
PARTIAL FLOOR
PLANS - POWER &
SYSTEMS**

© 2010 DiClemente Siegel Design Inc.

These documents are instruments of service for use solely with respect to this project. DSD and DSD's consultants shall be deemed the authors and owners of their respective instruments of service and shall retain all common law, statutory and other reserved rights, including copyrights. DSD grants to the owner a nonexclusive license to reproduce DSD's instruments of service solely for the purpose of constructing, using and maintaining this project. These documents are two dimensional, traditional plan and specification documents that are not intended to be used by the contractor as shop drawings. Final dimensions, equipment access, routing, miscellaneous fittings, final installation and coordination is the contractor's responsibility.

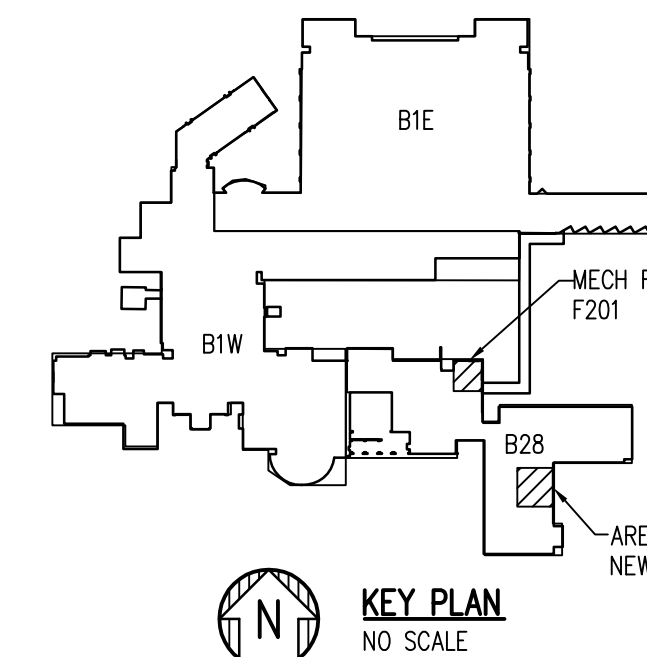

ISSUED FOR	DATE
SIX OWNER REVIEW	07/29/11
SIX OWNER REVIEW	08/26/11
FINAL OWNER REVIEW	09/21/11
BIDS	10/21/11
ADDENDUM No.2	06/11/12

DRAWN:	DDP
PM / PIC:	NDG/LAT
CHECKED:	SM
ACADFILE:	10-2901.32-E-103
PROJECT No.	10-2901.32