

GENERAL NEW WORK NOTES:

- DRAWINGS ARE DIAGRAMMATIC. THE MECHANICAL WORK SHALL BE FIELD VERIFIED BEFORE PROCEEDING, AND THE WORK SHALL BE COORDINATED PER THIS VERIFICATION.
- COORDINATE NEW DUCTWORK WITH EXISTING SITE CONDITIONS. EQUIPMENT MANUFACTURERS' AND ALL OTHER TRADES TO AVOID INTERFERENCES.
- MECHANICAL CONTRACTOR SHALL BE RESPONSIBLE FOR ALL DAMAGE DONE BY HIS WORKERS TO THE WORK OF OTHER TRADES OR ANY EXISTING EQUIPMENT, BUILDING, STRUCTURES, PIPING, ETC. PATCHING AND REPAIR OF DAMAGED WORK SHALL BE DONE BY THE TRADE WHICH ORIGINALLY INSTALLED THE SAME, BUT THE MECHANICAL CONTRACTOR SHALL BEAR THE EXPENSE.
- ALL MATERIALS AND WORKMANSHIP SHALL COMPLY WITH ALL APPLICABLE CODES, SPECIFICATIONS AND STATE LAWS. WHERE LOCAL ORDINANCES, INDUSTRY STANDARD AND CONTRACT DOCUMENTS VARY, THE MOST STRINGENT SHALL GOVERN.
- COORDINATE EXACT LOCATION OF GRILLES, REGISTERS AND DIFFUSERS WITH ARCHITECTURAL REFLECTED CEILING PLAN.
- ALL DUCT SIZES INDICATED ARE CLEAR INSIDE DIMENSION. FOR LINED DUCTWORK THE SIZE SHALL BE INCREASED ACCORDINGLY.
- PROVIDE DUCT TRANSITIONS AS REQUIRED FROM EXISTING DUCTWORK TO NEW DUCTWORK.
- WHERE FLOOR/WALL OPENINGS RESULT FROM DEMOLITION, PATCH ALL FLOOR OR WALL OPENINGS AS REQUIRED TO MATCH EXISTING.
- PROVIDE BALANCING DAMPERS ON ALL EXISTING SUPPLY AND RETURN GRILLES FOR EACH MODIFIED TERMINAL SYSTEM/ROOM.
- CAP AND SEAL AIRTIGHT ALL UN-USED OPENINGS REMAINING ON THE RETURN AND SUPPLY DUCTWORK.
- CUT, CHANNEL, CHASE, AND DRILL FLOORS, WALLS, PARTITIONS, CEILING, AND OTHER SURFACES NECESSARY FOR MECHANICAL INSTALLATIONS. PERFORM CUTTING BY SKILLED MECHANICS OF THE TRADES INVOLVED. REPAIR CUT SURFACES TO MATCH ADJACENT SURFACES.
- DURING CUTTING AND PATCHING OPERATIONS, PROTECT THE STRUCTURE, FURNISHINGS, FINISHES, AND ADJACENT MATERIALS NOT INDICATED OR SCHEDULED TO BE REMOVED. PROVIDE AND MAINTAIN TEMPORARY PARTITIONS OR DUST BARRIERS ADEQUATE TO PREVENT THE SPREAD OF DUST AND GIRT TO ADJACENT AREAS.
- COMPLETE ALL INDOOR DAKIN UNITS WITH A CONDENSATE PUMP AND NAVIGATION WIRED REMOTE CONTROLLER. LOCATION OF THE NAVIGATION WIRED REMOTE CONTROLLER TO BE COORDINATED WITH THE OWNER.
- FIELD VERIFY WALL CLEARANCE PRIOR TO INSTALLATION OF THE INDOOR UNITS.

KEYED NOTES:

- PROVIDE NEW SUPPLY WALL GRILLE. SUPPLY GRILLE SHALL BE EQUAL TO: TITUS MODEL #300RL-SS, 120 CFM, DOUBLE DEFLECTION 3/4" SPACING.

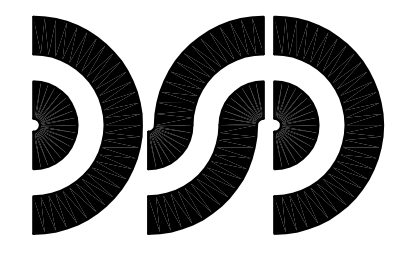
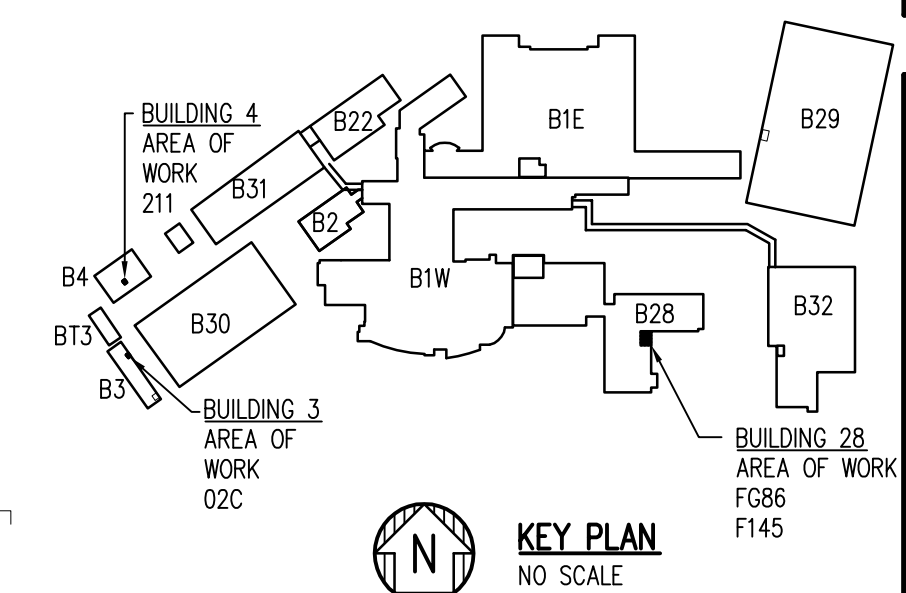
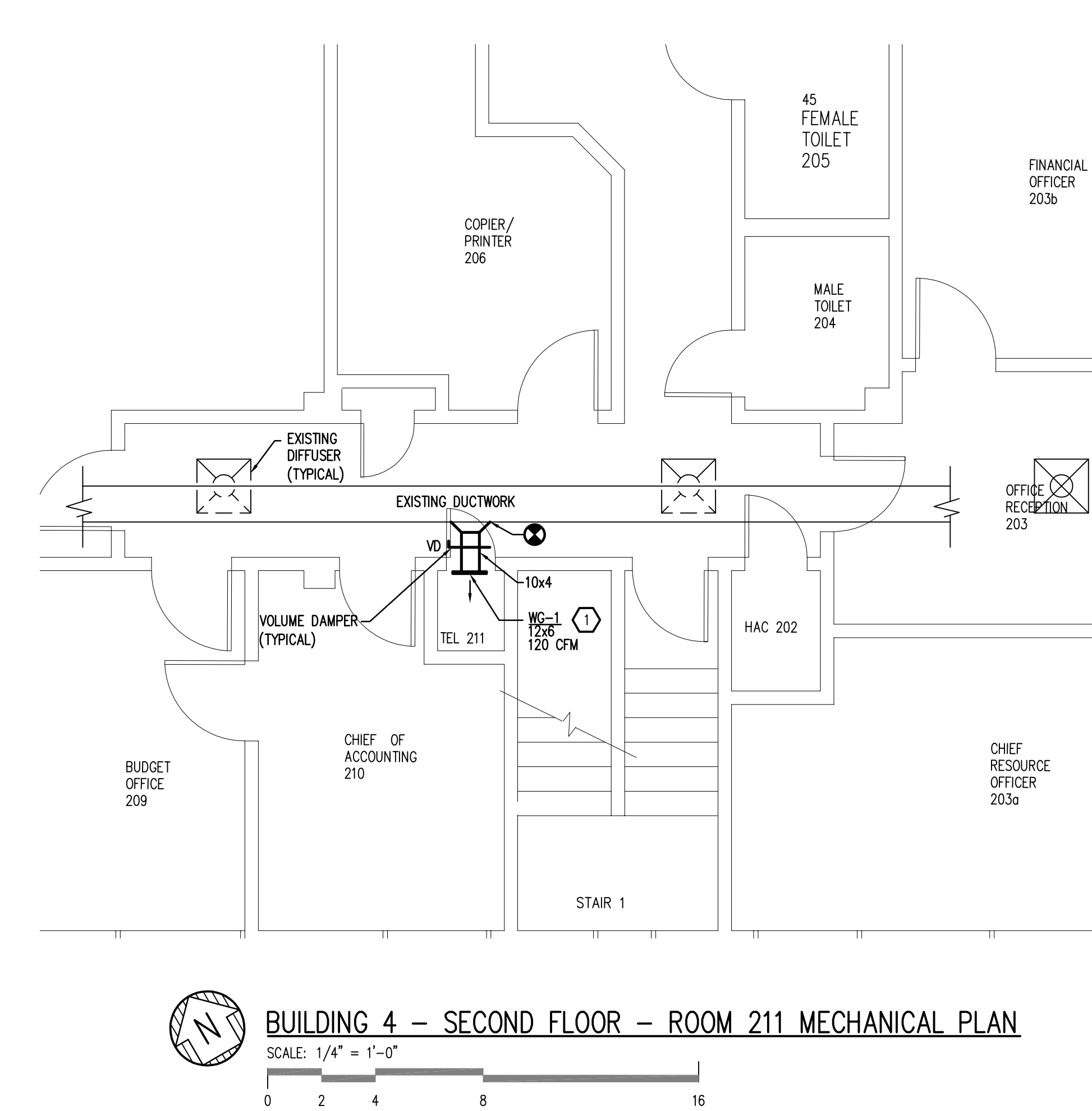
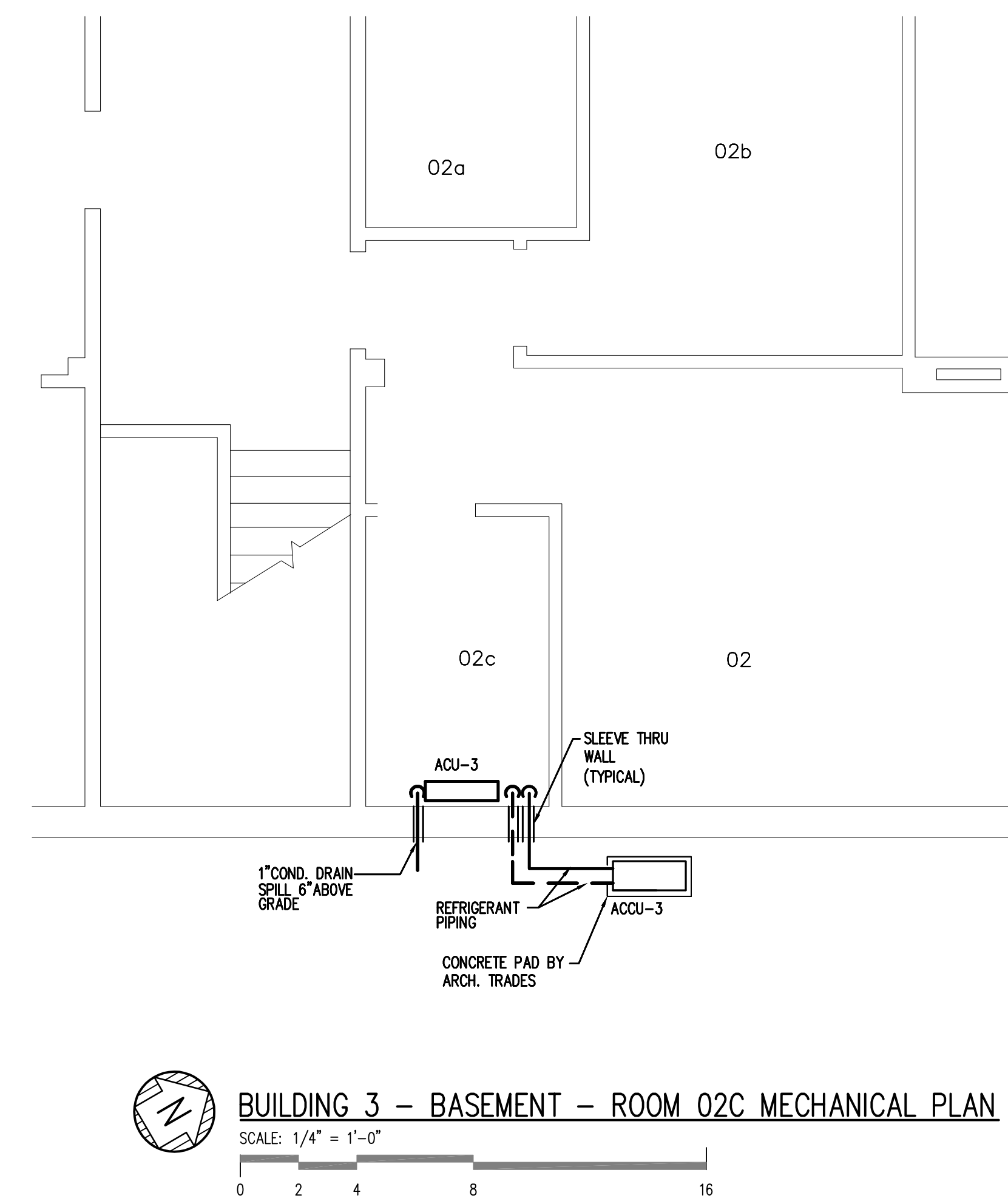

**DiClemente
Siegel
Design
Inc.**
Engineering and Architecture

28105 Greenfield Rd. Southfield, MI 48076-3048
Voice: 248.566.1430 Fax: 248.566.0096
Email: info@dsdonline.com
Website: http://www.dsdonline.com

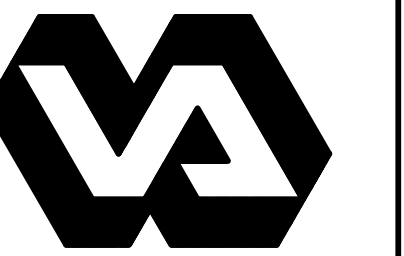

**VA MEDICAL CENTER
IT INFRASTRUCTURE
UPGRADE - PHASE II**
ANN ARBOR, MICHIGAN

SEXTANT 730 RIVER AVENUE
PITTSBURGH, PA 15212
412.353.4580
ATLANTA
NEW YORK
PHOENIX
WASHINGTON, DC
AV - IT - SECURITY - ACOUSTICS

**BUILDING 28,
BUILDING 4,
BUILDING 3 -
MECHANICAL PLANS**

© 2010 DiClemente Siegel Design Inc.

These documents are instruments of service for use solely with respect to this project. DSIG and DSIGI consultants shall be deemed the authors and owners of their respective instruments of service and shall retain all common law, statutory and other reserved rights, including copyrights. DSIG grants to the owner a nonexclusive license to reproduce DSIGI instruments of service solely for the purposes of constructing, using and maintaining this project.

These documents are two dimensional, traditional plan and specification documents that are not intended to be used by the contractor as shop drawings. Final dimensions, equipment access, routing, miscellaneous fittings, final installation and coordination is the contractor's responsibility.

ISSUED FOR	DATE
50% OWNER REVIEW	7/29/11
90% OWNER REVIEW	8/26/11
FINAL OWNER REVIEW	9/21/11
BIDS	10/21/11
ADDENDUM No.2	6/11/2012

DRAWN: ZS
PM / PIC: NDG/LAT
CHECKED: BJR
ACADFILE: 10-2901.32-M-105
PROJECT No. 10-2901.32

M-105