

three inches = one foot
one and one half inches = one foot
one inch = one foot
three quarters inch = one foot
one half inch = one foot
three eighths inch = one foot
one quarter inch = one foot
one eighth inch = one foot

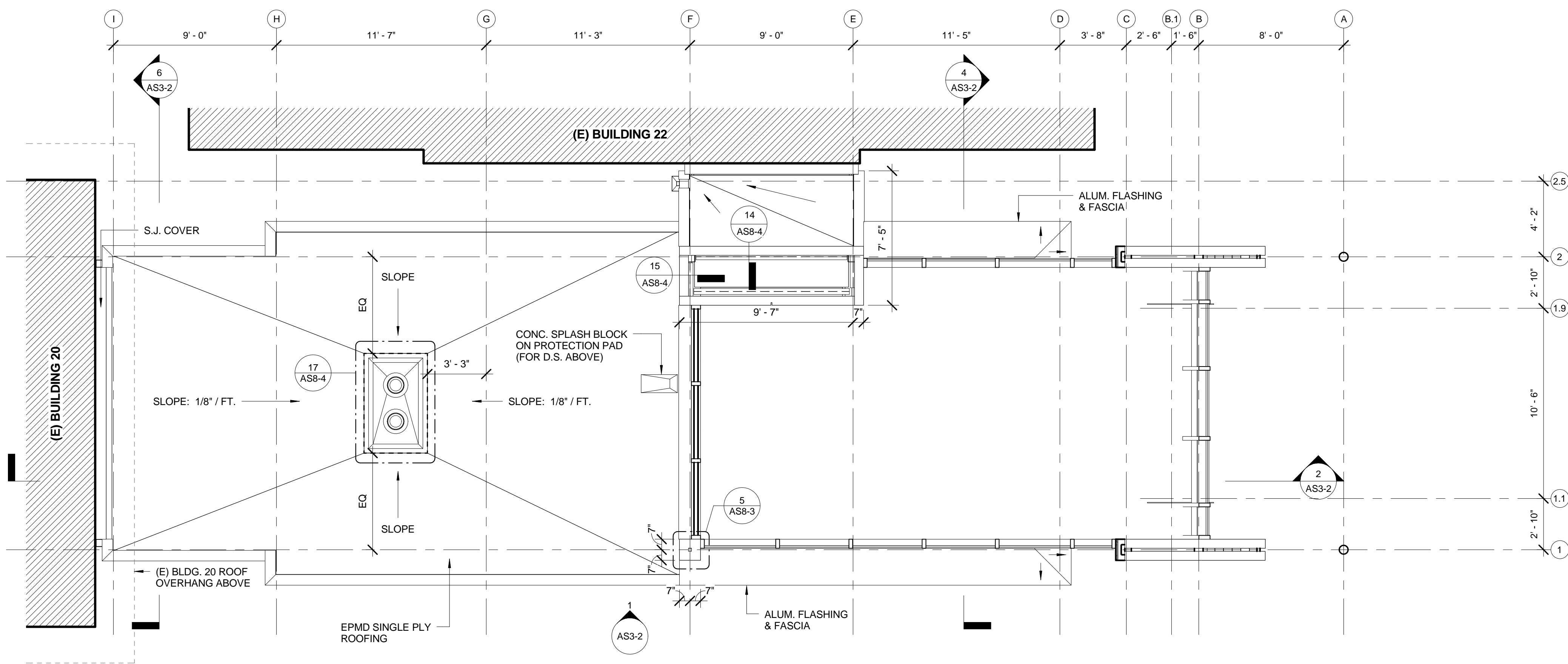

2 CLERESTORY FLOOR PLAN (BLDG 20 VEST.)
1/4" = 1'-0"

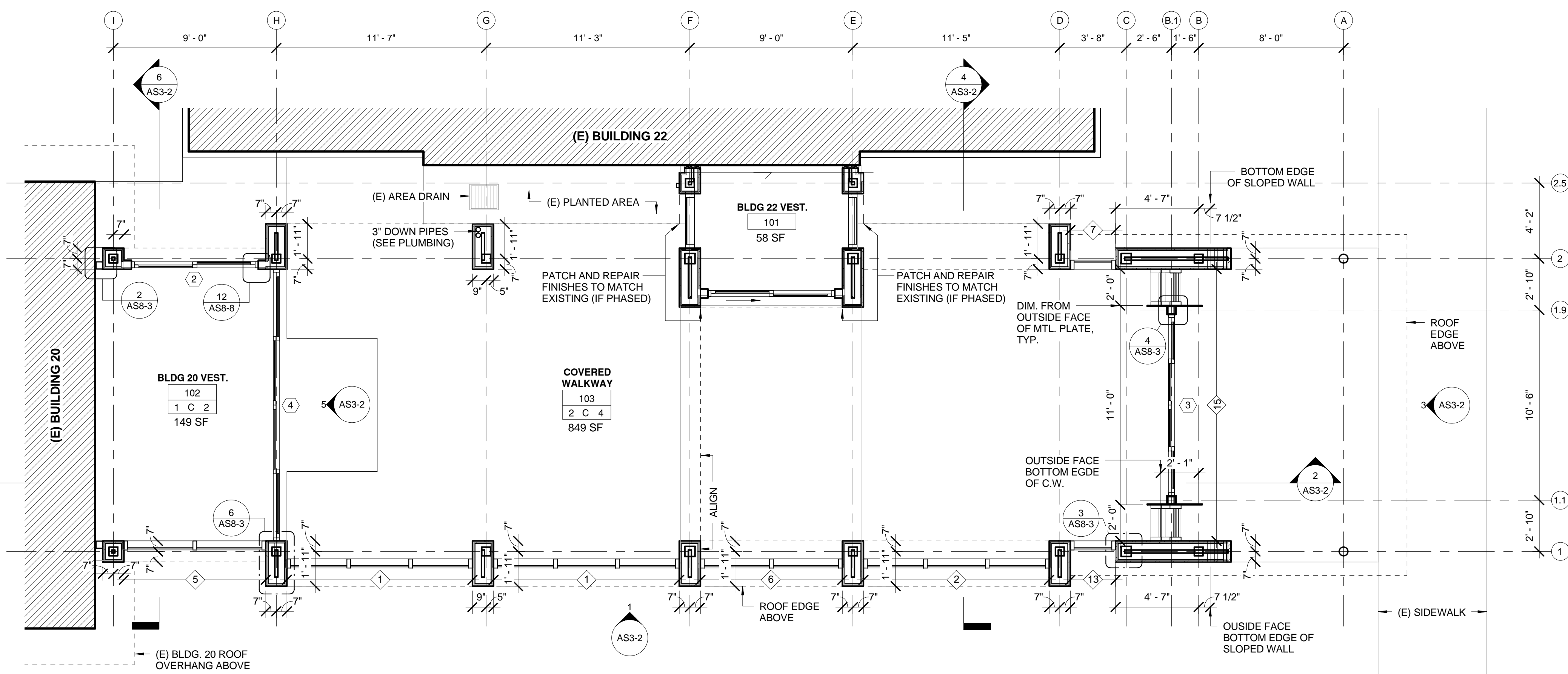

1 GROUND FLOOR PLAN (BLDG 20 VEST.)
1/4" = 1'-0"

ROOM MATERIAL AND FINSH CODE

FLOOR / BASE	
0	SPECIAL
1	CPT-1, RB-1 RUBBER BASE
2	BROOM FIN. CONC., CLR. SEALER
WALL / WAINSCOT	
A	SPECIAL
B	EXT. CEM. PLASTER, PNT-1
C	EXT. CEM. PLASTER, PNT-2
D	EXT. CEM. PLASTER, PNT-3
CEILING	
0	SPECIAL
1	GYPSUM WALLBOARD, PNT-4
2	EXT. CEM. PLASTER, PNT-1
3	EXT. CEM. PLASTER, PNT-2
4	MTL. PANEL SOFFIT SYSTEM, PNT-5

GENERAL NOTES

- PATCH TO MATCH EXISTING PARTITIONS, CEILING AND FLOORING DAMAGED BY NEW CONSTRUCTION WORK WITHIN OR OUTSIDE THE PROJECT AREA. PATCH WORK SHALL MATCH EXISTING ADJACENT AREA IN CONSTRUCTION, MATERIALS, COLORS, FIRE-RESISTIVE RATINGS AND FINISHES.
- CLEAN ALL INTERIOR AND EXTERIOR SURFACES OF EXISTING EXTERIOR WINDOW FRAME AND GLAZING WITHIN THE PROJECT AREA.
- EXISTING COLUMN SPACINGS SHOWN ARE APPROXIMATE AND ARE FOR REFERENCE ONLY. CONTRACTOR SHALL OBTAIN THESE DIMENSIONS BY FIELD MEASUREMENT.
- ACTUAL CONDITIONS MAY DIFFER FROM DRAWINGS. FIELD VERIFY ALL EXISTING CONDITIONS AND CHECK THAT DESIGN DIMENSIONS WORK WITHIN FIELD CONDITIONS BEFORE CONSTRUCTION.
- REMOVE EXISTING ROOFING WHERE REQUIRED BY NEW WORK. PATCH ROOFING TO MATCH EXISTING ROOFING IN CONSTRUCTION. SYSTEM, TYPE, MATERIAL, FIRE-RESISTIVE RATING, FINISH AND COLOR. ROOFING PATCH WORK SHALL BE PERFORMED BY ROOFING MANUFACTURER'S CERTIFIED INSTALLER AND ROOFING PATCH WORK SHALL NOT ALTER OR VOID EXISTING WARRANTY CONTRACT OF EXISTING ROOFING SYSTEM.
- PROVIDE THERMAL INSULATION ALONG ALL EXTERIOR WALLS. TYPICAL U.O.N. INSULATION SHALL START FROM SLAB TO UNDERSIDE OF STRUCTURE.
- WHERE FLOOR FINISH CHANGES BETWEEN TWO ROOMS, TRANSITION SHALL OCCUR AT CENTER OF DOOR, U.O.N.
- ADJUST FURRING SPACE AS NECESSARY TO CLEAR ANY PIPES OR CONDUITS WITHIN THE FURRED SPACE. PROVIDE 1/2" MINIMUM CLEARANCE BETWEEN PIPES/CONDUITS AND THE BACK OF GYPSUM BOARD, U.O.N.
- ALL WALLS EXTERIOR CEMENT PLASTER U.O.N. ALL EXTERIOR CEMENT PLASTER WALLS COATED WITH P-2 U.O.N.
- ALL ALUMINUM FLASHING & FASCIA COATED WITH P-2 U.O.N.

CONSTRUCTION DOCUMENTS BID SET	
06.10.2011	Date
Revisions:	Date

CONSULTANTS:		
STRUCTURAL E&A ENGINEERS 20505 E. VALLEY BLVD, SUITE 110 WALNUT, CA 91789-2705 TEL: (909) 598-5045 FAX: (909) 598-8585	MECHANICAL & PLUMBING SJ ENGINEERS 300 FRANK OGAWA PLAZA, SUITE 308, OAKLAND, CA 94612 TEL: (510) 763-7475 FAX: (510) 832-1507	ELECTRICAL FWA INC. 330 FRANKLIN STREET, OAKLAND, CA 94612 TEL: (510) 763-7475 FAX: (510) 763-7033

ARCHITECT/ENGINEERS:

MEI
architecture + interiors

239 9TH STREET, Suite 201
SAN FRANCISCO, CA 94103
T: (415) 882-7376
F: (415) 882-7339
www.meiarchitects.com

11.30.11
RENEWAL DATE

CREATED ARCHITECT
MEI-MEI CHAN
C-29950
DATE OF CALIFORNIA

Drawing Title FLOOR PLANS (BLDG 20 VEST.)
Approved: Project Director

Project Title ENTRANCE VESTIBULES AND COVERED WALKWAY AT BLDGS. 20 AND 22
Location VANCHCS - MARTINEZ
Date JUNE 10, 2011
Checked MMC
Drawn KJS

Project Number
612-10-066

Building Number
BLDGS. 20 & 22

Drawing Number
AS2-3

Office of Facilities Management

Department of Veterans Affairs