

three inches = one foot
one and one half inches = one foot
one inch = one foot
three quarters inch = one foot
one half inch = one foot
three eighths inch = one foot
one quarter inch = one foot
one eighth inch = one foot

GENERAL NOTES

- PATCH TO MATCH EXISTING PARTITIONS, CEILING AND FLOORING DAMAGED BY NEW CONSTRUCTION WORK WITHIN OR OUTSIDE THE PROJECT AREA. PATCH WORK SHALL MATCH EXISTING ADJACENT AREA IN CONSTRUCTION, MATERIALS, COLORS, FIRE-RESISTIVE RATINGS AND FINISHES.
- CLEAN ALL INTERIOR AND EXTERIOR SURFACES OF EXISTING EXTERIOR WINDOW FRAME AND GLAZING WITHIN THE PROJECT AREA.
- EXISTING COLUMN SPACINGS SHOWN ARE APPROXIMATE AND ARE FOR REFERENCE ONLY. CONTRACTOR SHALL OBTAIN THESE DIMENSIONS BY FIELD MEASUREMENT.
- ACTUAL CONDITIONS MAY DIFFER FROM DRAWINGS. FIELD VERIFY ALL EXISTING CONDITIONS AND CHECK THAT DESIGN DIMENSIONS WORK WITHIN FIELD CONDITIONS BEFORE CONSTRUCTION.
- REMOVE EXISTING ROOFING WHERE REQUIRED BY NEW WORK. PATCH ROOFING TO MATCH EXISTING ROOFING IN CONSTRUCTION, SYSTEM, TYPE, MATERIAL, FIRE-RESISTIVE RATING, FINISH AND COLOR. ROOFING PATCH WORK SHALL BE PERFORMED BY ROOFING MANUFACTURER'S CERTIFIED INSTALLER AND ROOFING PATCH WORK SHALL NOT ALTER OR VOID EXISTING WARRANTY CONTRACT OF EXISTING ROOFING SYSTEM.
- PROVIDE THERMAL INSULATION ALONG ALL EXTERIOR WALLS, TYPICAL, U.O.N. INSULATION SHALL START FROM SLAB TO UNDERSIDE OF STRUCTURE.
- WHERE FLOOR FINISH CHANGES BETWEEN TWO ROOMS, TRANSITION SHALL OCCUR AT CENTER OF DOOR, U.O.N.
- ADJUST FURRING SPACE AS NECESSARY TO CLEAR ANY PIPES OR CONDUITS WITHIN THE FURRED SPACE. PROVIDE 1/2" MINIMUM CLEARANCE BETWEEN PIPES/CONDUITS AND THE BACK OF GYPSUM BOARD, U.O.N.
- ALL WALLS EXTERIOR CEMENT PLASTER U.O.N. ALL EXTERIOR CEMENT PLASTER WALLS COATED WITH P-2 U.O.N.
- ALL ALUMINUM FLASHING & FASCIAS COATED WITH P-2 U.O.N.

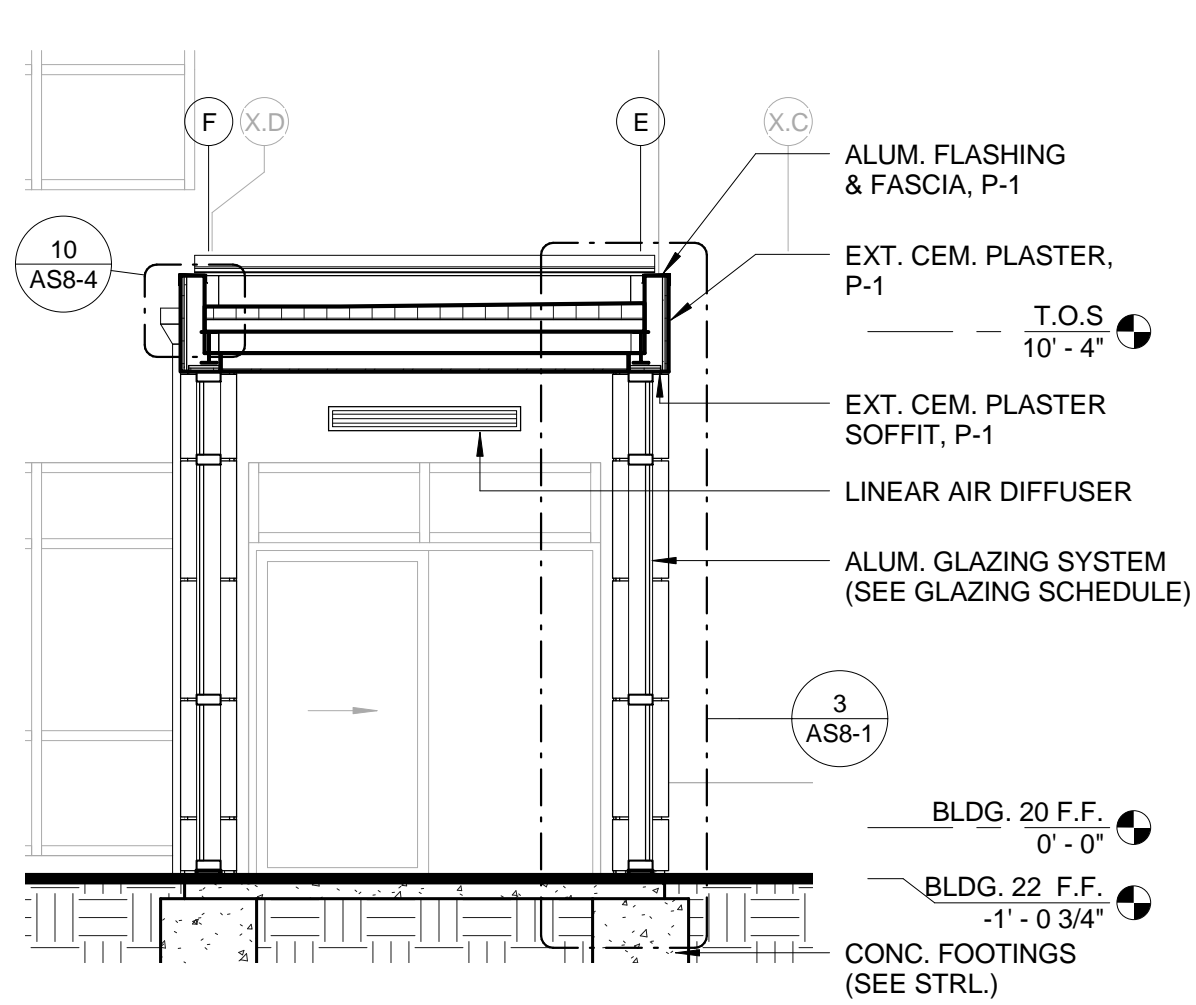

4 BUILDING SECTION (BLDG 22 VEST.)
1/4" = 1'-0"

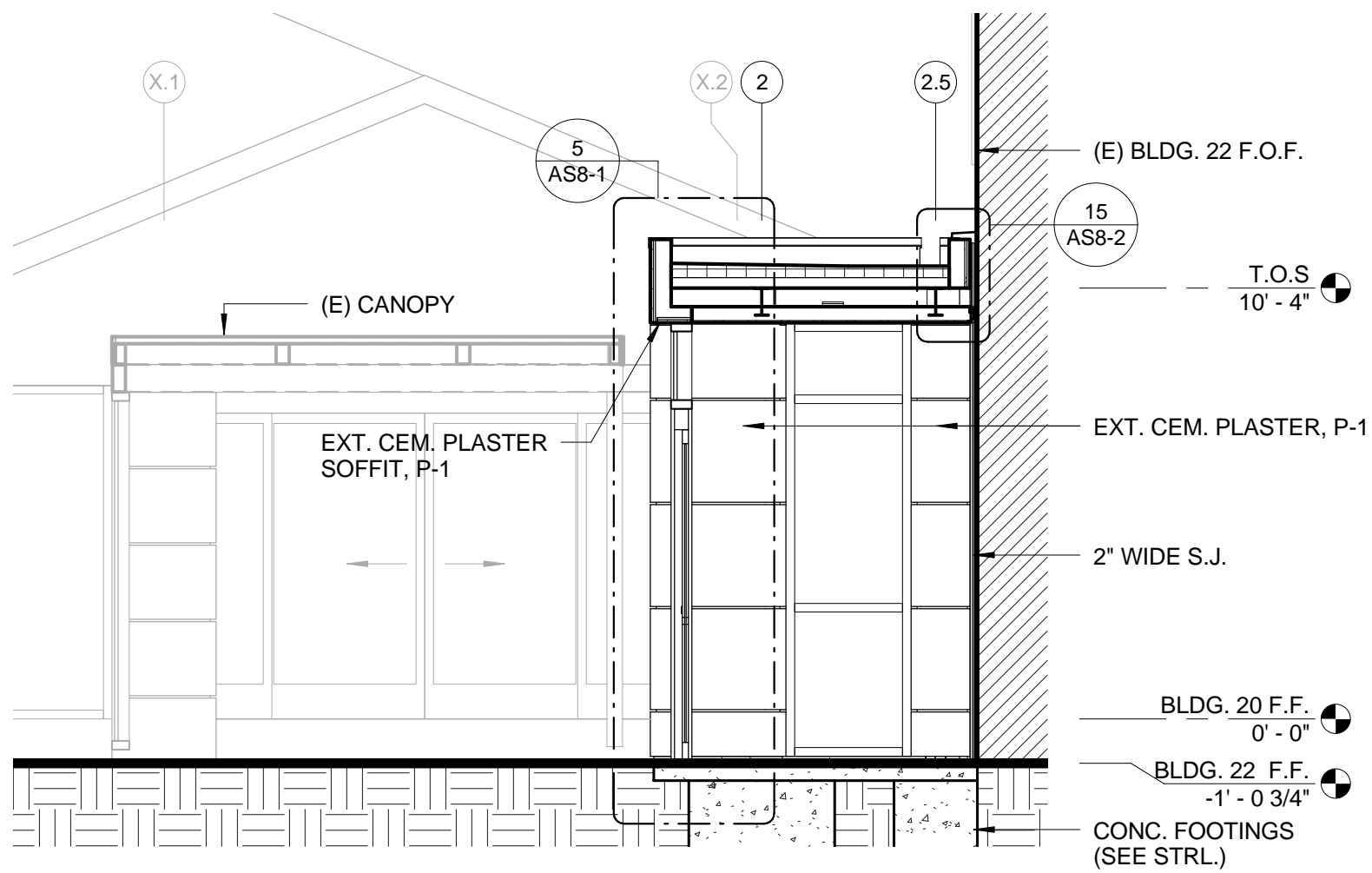

2 BUILDING SECTION (BLDG 22 VEST.)
1/4" = 1'-0"

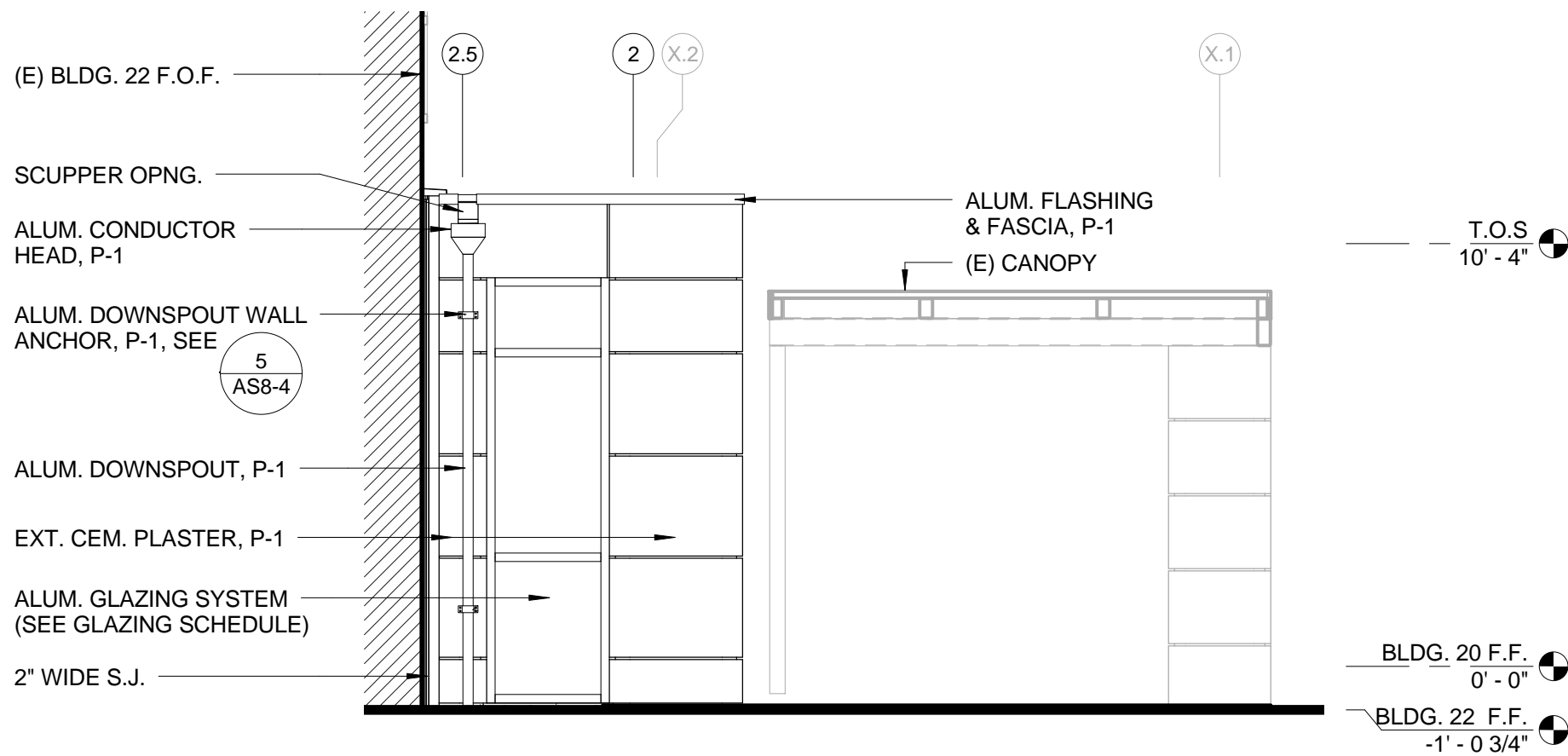

5 WEST ELEVATION (BLDG 22 VEST.)
1/4" = 1'-0"

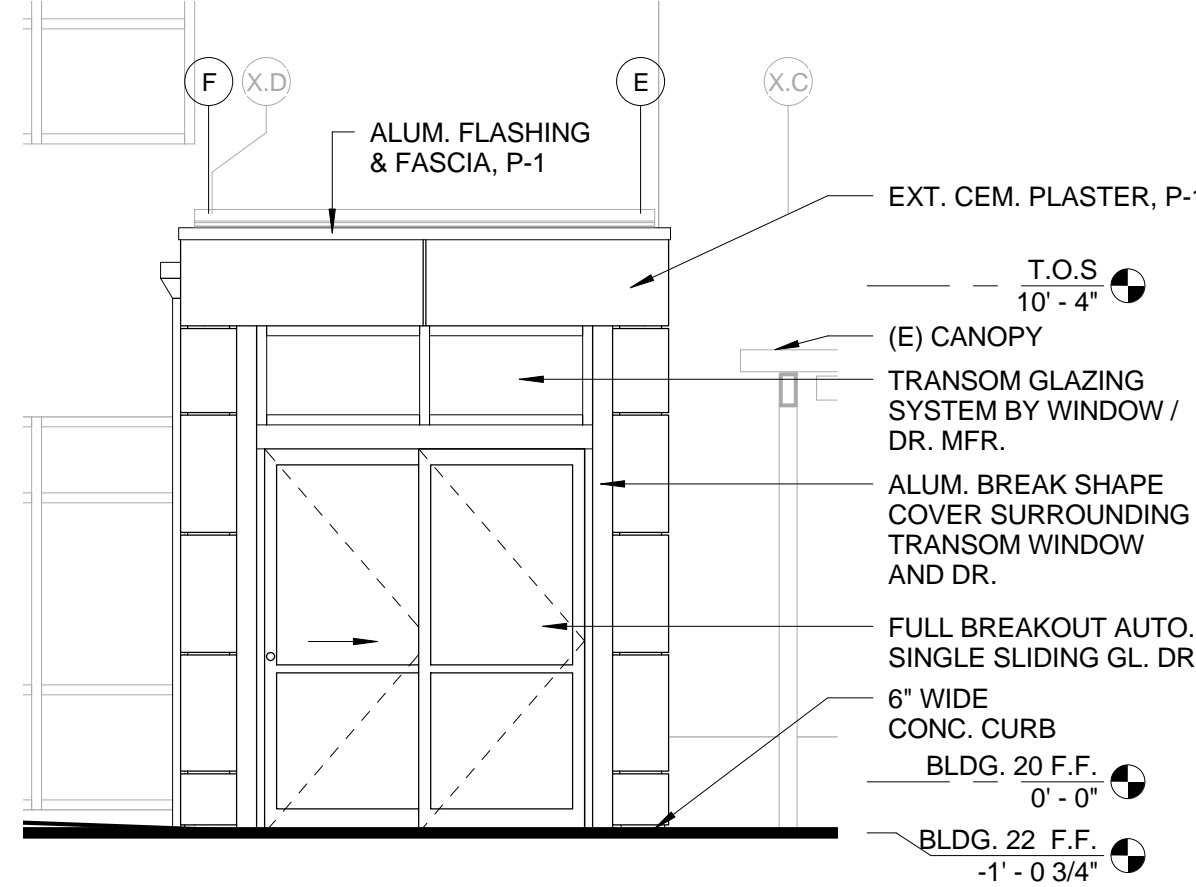

3 SOUTH ELEVATION (BLDG 22 VEST.)
1/4" = 1'-0"

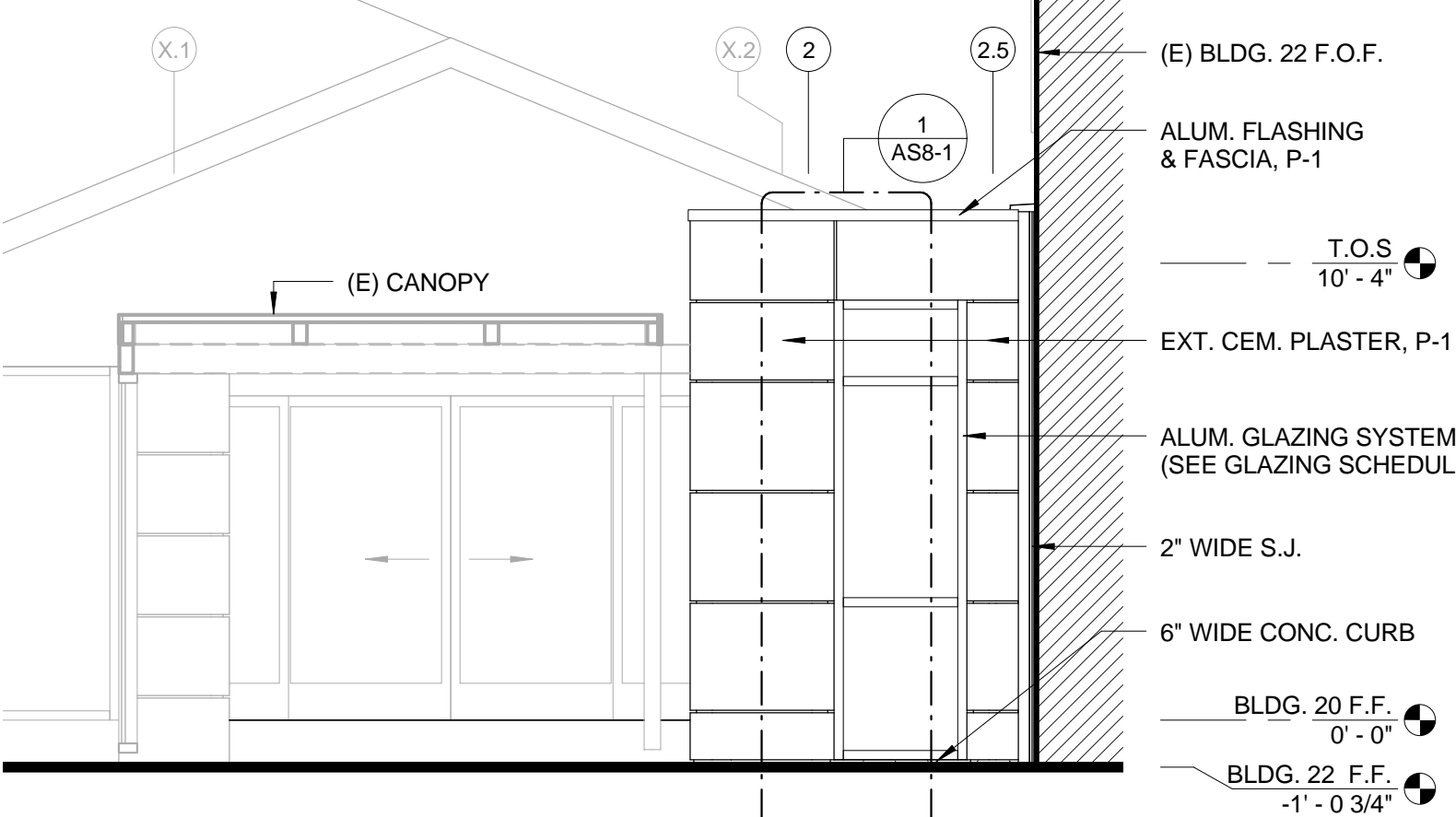

1 EAST ELEVATION (BLDG 22 VEST.)
1/4" = 1'-0"

CONSULTANTS:

STRUCTURAL	MECHANICAL & PLUMBING	ELECTRICAL
E&A ENGINEERS, 20505 E. VALLEY BLVD. SUITE 110 WALNUT, CA 91789-2705 TEL: (909) 598-5045 FAX: (909) 598-8585	SJ ENGINEERS 300 FRANK OGAWA PLAZA, SUITE 308, OAKLAND, CA 94612 TEL: (510) 832-1505 FAX: (510) 832-1507	FWA INC. 330 FRANKLIN STREET, OAKLAND, CA 94612 TEL: (510) 763-7475 FAX: (510) 763-7033

ARCHITECT/ENGINEERS:



239 9TH STREET, Suite 201
SAN FRANCISCO, CA 94103
T: (415) 682-7376
F: (415) 682-7339
www.meiarchitects.com

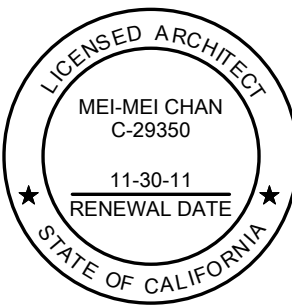

Drawing Title
EXTERIOR ELEVATIONS AND
BUILDING SECTIONS (BLDG 22 VEST.)

Approved: Project Director

Project Title
ENTRANCE VESTIBULES AND
COVERED WALKWAY AT
BLDGs. 20 AND 22

Location
VANCHCS - MARTINEZ

Date
JUNE 10, 2011

Checked
MMC

Drawn
KJS

Project Number
612-10-066

Building Number
BLDGs. 20 & 22

Drawing Number

AS3-1

Office of
Facilities
Management

