

three inches = one foot
one and one half inches = one foot
one inch = one foot
three quarters inch = one foot
one half inch = one foot
three eighths inch = one foot
one quarter inch = one foot
one eighth inch = one foot

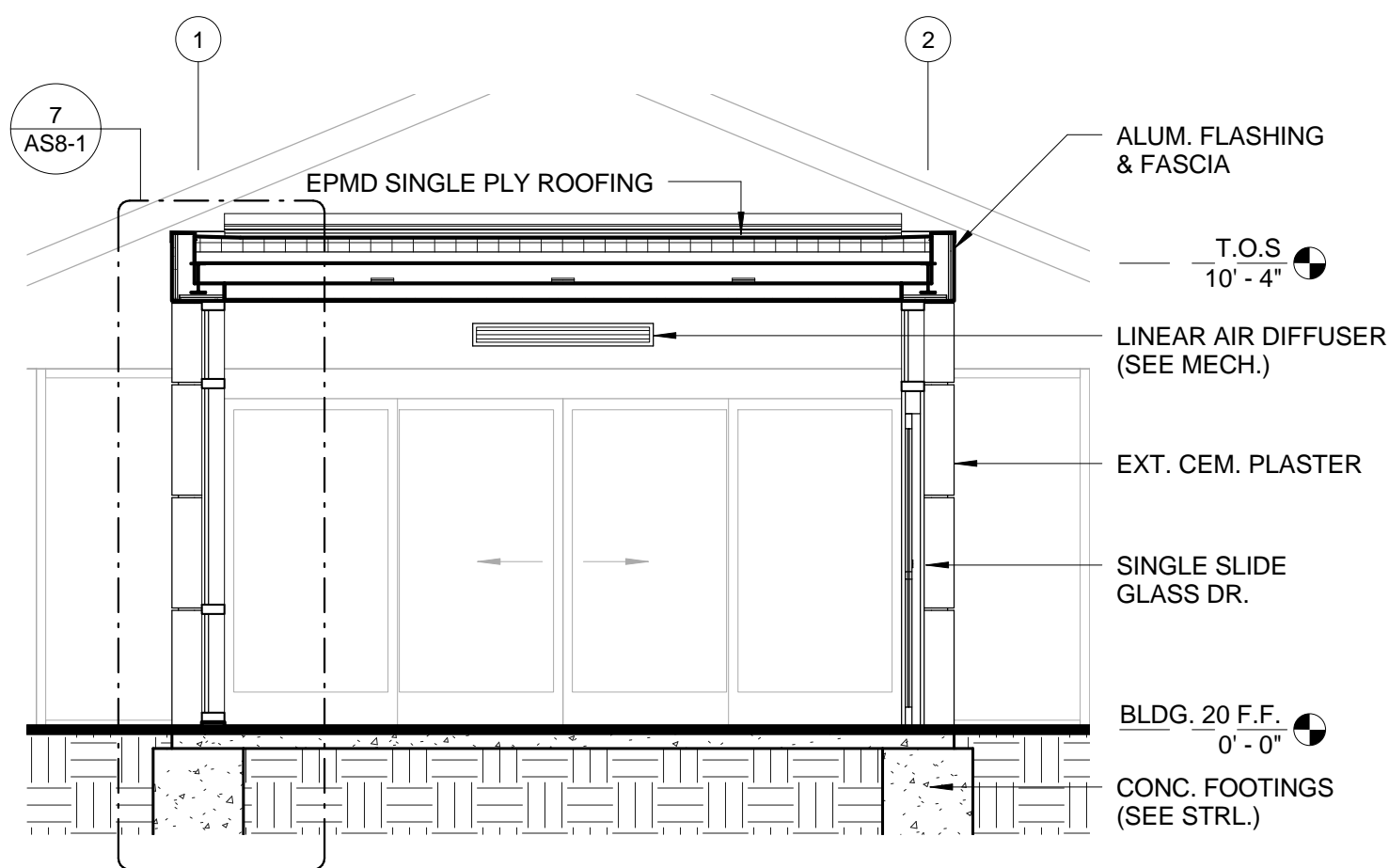

6 BUILDING SECTION (BLDG 20 VEST.)

1/4" = 1'-0"

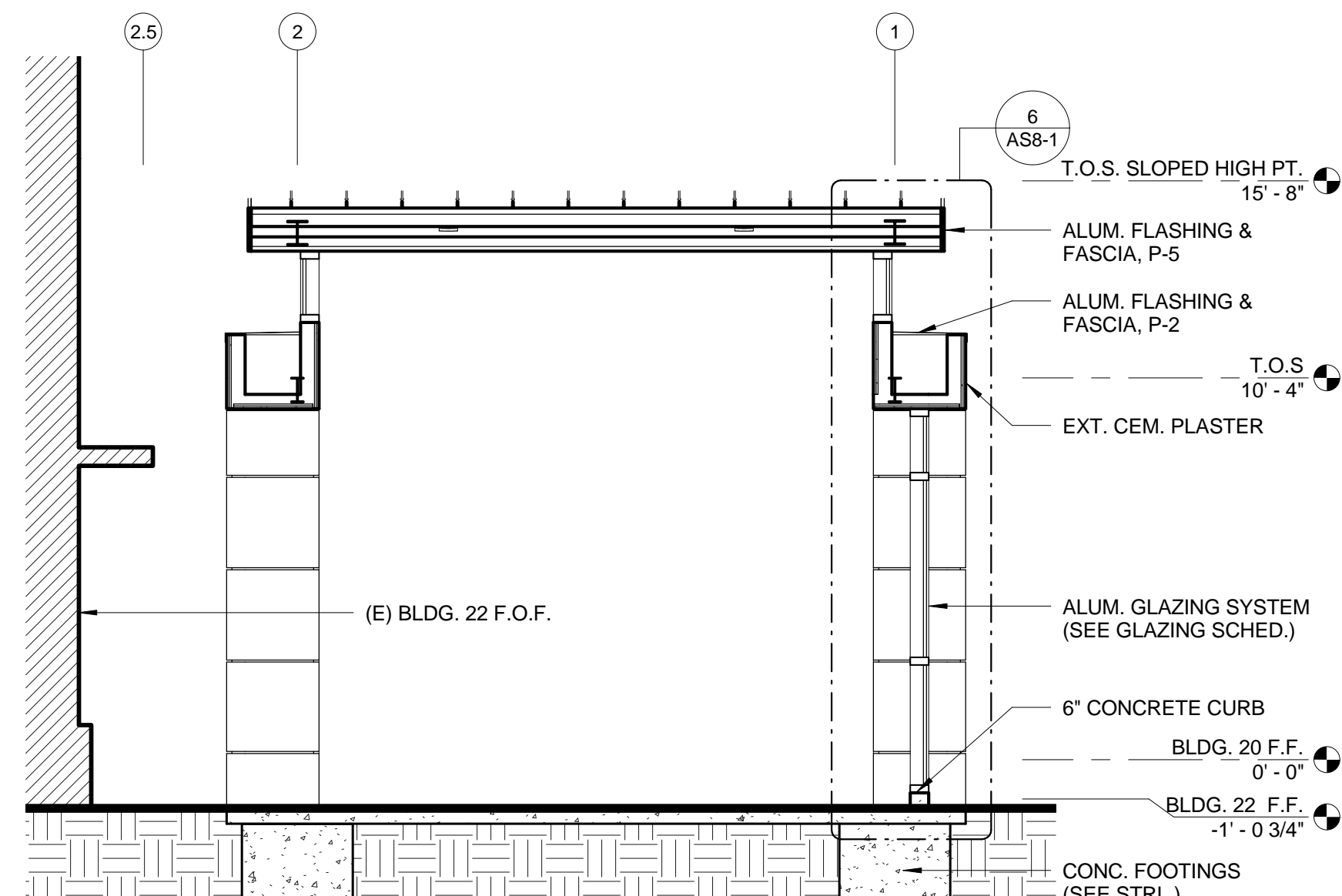

4 BUILDING SECTION (BLDG 20 VEST.)

1/4" = 1'-0"

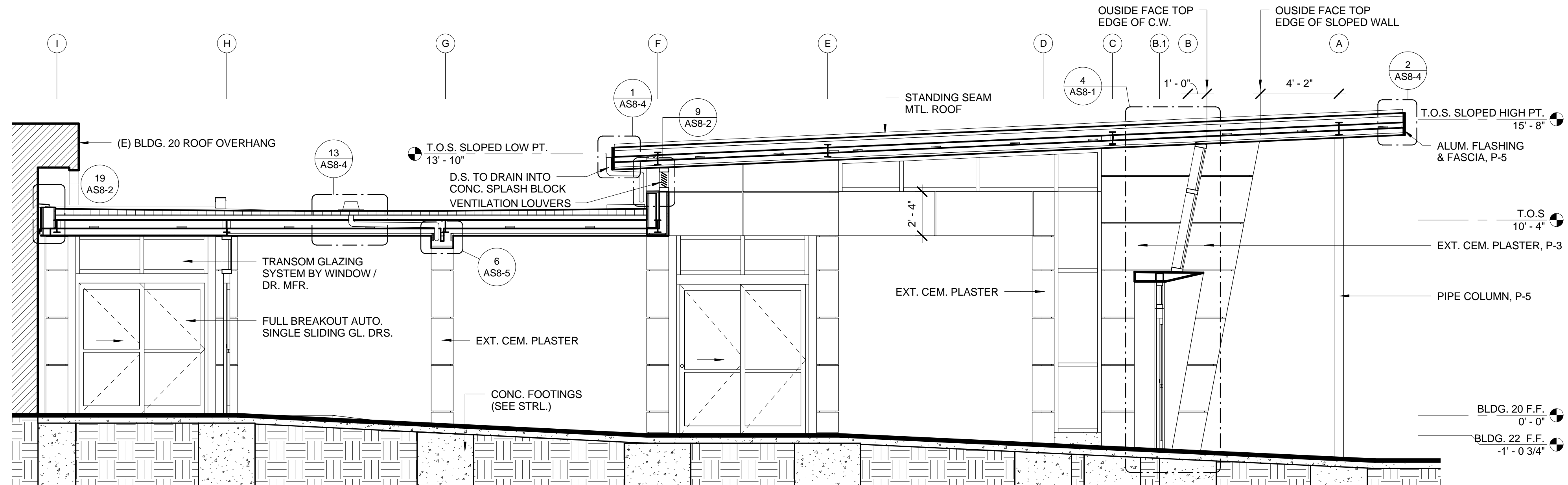

2 BUILDING SECTION (BLDG 20 VEST.)

1/4" = 1'-0"

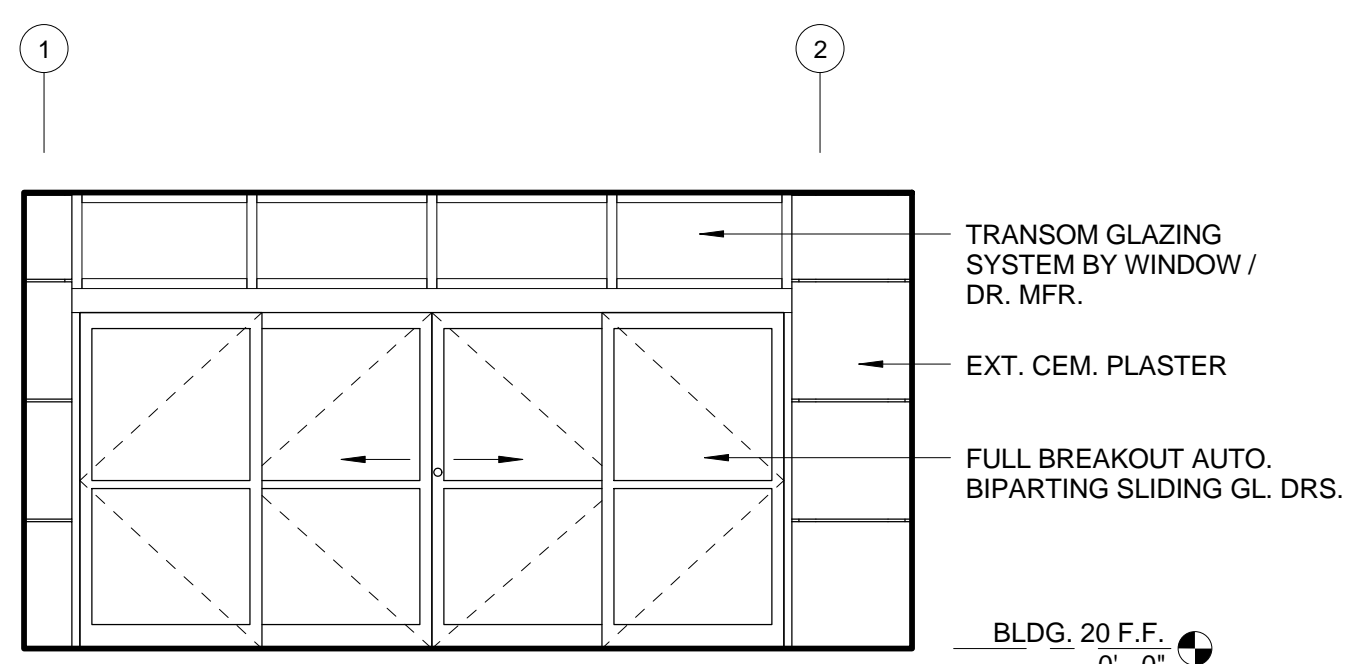

5 INTERIOR ELEVATION (BLDG 20 VEST.)

1/4" = 1'-0"

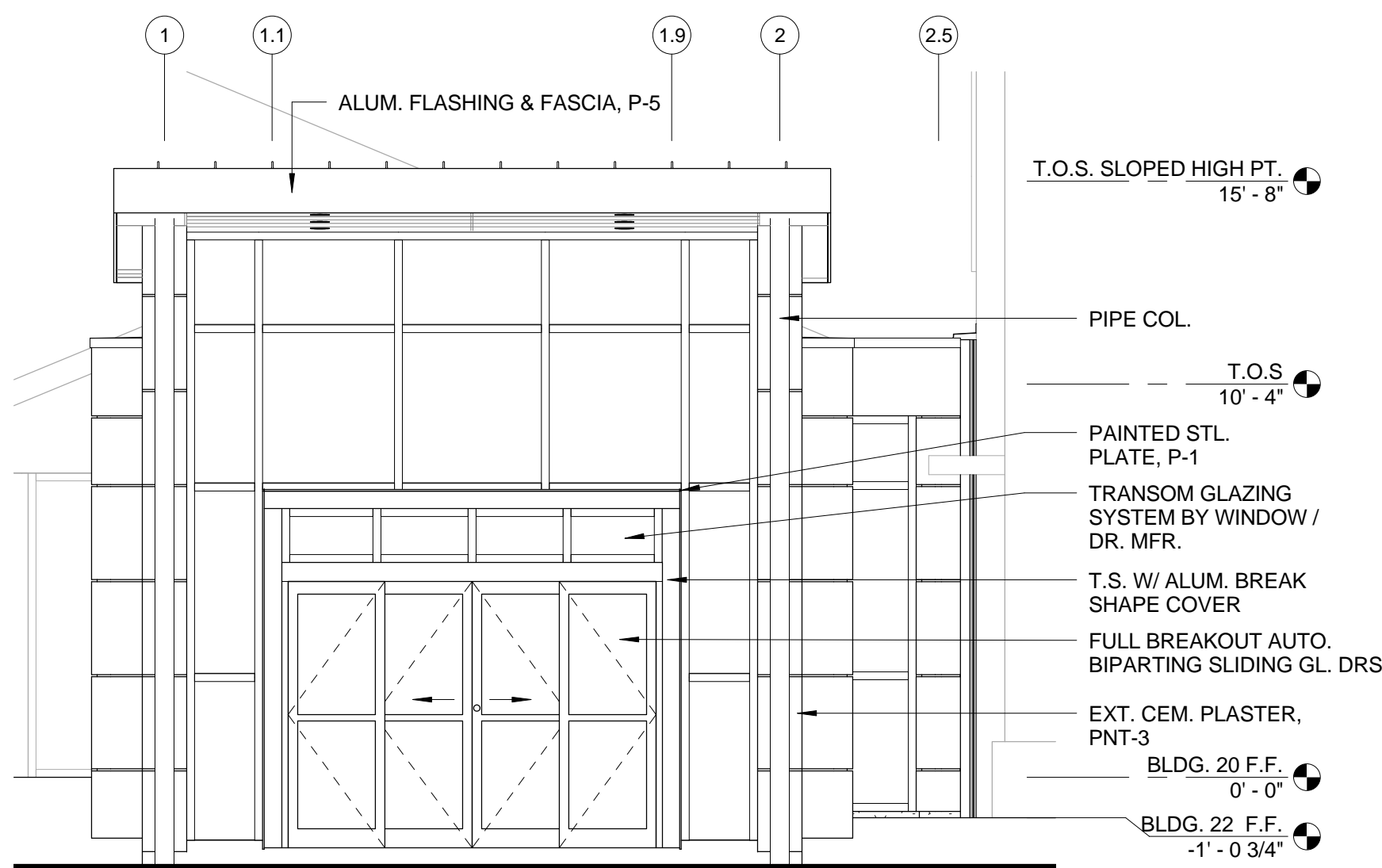

3 EAST ELEVATION (BLDG 20 VEST.)

1/4" = 1'-0"

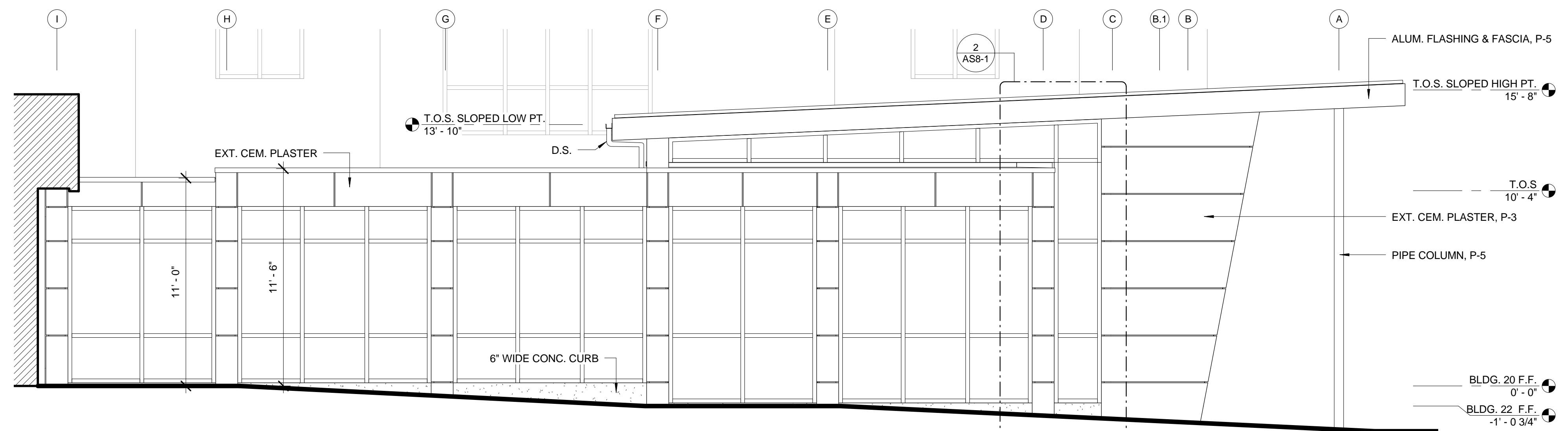

1 SOUTH ELEVATION (BLDG 20 VEST.)

1/4" = 1'-0"

GENERAL NOTES

- PATCH TO MATCH EXISTING PARTITIONS, CEILING AND FLOORING DAMAGED BY NEW CONSTRUCTION WORK WITHIN OR OUTSIDE THE PROJECT AREA. PATCH WORK SHALL MATCH EXISTING ADJACENT AREA IN CONSTRUCTION, MATERIALS, COLORS, FIRE-RESISTIVE RATINGS AND FINISHES.
- CLEAN ALL INTERIOR AND EXTERIOR SURFACES OF EXISTING EXTERIOR WINDOW FRAME AND GLAZING WITHIN THE PROJECT AREA.
- EXISTING COLUMN SPACINGS SHOWN ARE APPROXIMATE AND ARE FOR REFERENCE ONLY. CONTRACTOR SHALL OBTAIN THESE DIMENSIONS BY FIELD MEASUREMENT.
- ACTUAL CONDITIONS MAY DIFFER FROM DRAWINGS. FIELD VERIFY ALL EXISTING CONDITIONS AND CHECK THAT DESIGN DIMENSIONS WORK WITHIN FIELD CONDITIONS BEFORE CONSTRUCTION.
- REMOVE EXISTING ROOFING WHERE REQUIRED BY NEW WORK. PATCH ROOFING TO MATCH EXISTING ROOFING IN CONSTRUCTION, SYSTEM, TYPE, MATERIAL, FIRE-RESISTIVE RATING, FINISH AND COLOR. ROOFING PATCH WORK SHALL BE PERFORMED BY ROOFING MANUFACTURER'S CERTIFIED INSTALLER AND ROOFING PATCH WORK SHALL NOT ALTER OR VOID EXISTING WARRANTY CONTRACT OF EXISTING ROOFING SYSTEM.
- PROVIDE THERMAL INSULATION ALONG ALL EXTERIOR WALLS, TYPICAL, U.O.N. INSULATION SHALL START FROM SLAB TO UNDERSIDE OF STRUCTURE.
- WHERE FLOOR FINISH CHANGES BETWEEN TWO ROOMS, TRANSITION SHALL OCCUR AT CENTER OF DOOR, U.O.N.
- ADJUST FURRING SPACE AS NECESSARY TO CLEAR ANY PIPES OR CONDUITS WITHIN THE FURRED SPACE. PROVIDE 1/2" MINIMUM CLEARANCE BETWEEN PIPES/CONDUITS AND THE BACK OF GYPSUM BOARD, U.O.N.
- ALL WALLS EXTERIOR CEMENT PLASTER U.O.N. ALL EXTERIOR CEMENT PLASTER WALLS COATED WITH P-2 U.O.N.
- ALL ALUMINUM FLASHING & FASCIA COATED WITH P-2 U.O.N.

CONSULTANTS:

STRUCTURAL

E&A ENGINEERS
20505 E. VALLEY BLVD. SUITE 110
WALNUT, CA 91789-2705
TEL: (909) 598-5045
FAX: (909) 598-8585

MECHANICAL & PLUMBING

SJ ENGINEERS
300 FRANK OGAWA PLAZA, SUITE 308,
OAKLAND, CA 94612
TEL: (510) 763-7475
FAX: (510) 832-1507

ELECTRICAL

FWA INC.
330 FRANKLIN STREET,
OAKLAND, CA 94612
TEL: (510) 763-7475
FAX: (510) 763-7033

ARCHITECT/ENGINEERS:



239 9TH STREET, Suite 201
SAN FRANCISCO, CA 94103
T: (415) 682-7376
F: (415) 682-7339
www.meiarchitects.com

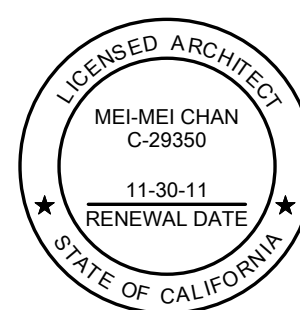

Drawing Title

EXTERIOR ELEVATIONS AND
BUILDING SECTIONS (BLDG 20 VEST.)

Approved: Project Director

Project Title

ENTRANCE VESTIBULES AND
COVERED WALKWAY AT
BLDG. 20 AND 22

Location

VANCHCS - MARTINEZ

Date

JUNE 10, 2011

Checked

MMC

Drawn

KJS

Project Number

612-10-066

Building Number

BLDG. 20 & 22

Drawing Number

AS3-2

Office of
Facilities
Management

