

three inches = one foot
one and one half inches = one foot
one inch = one foot
three quarters inch = one foot
one half inch = one foot
three eighths inch = one foot
one quarter inch = one foot
one eighth inch = one foot

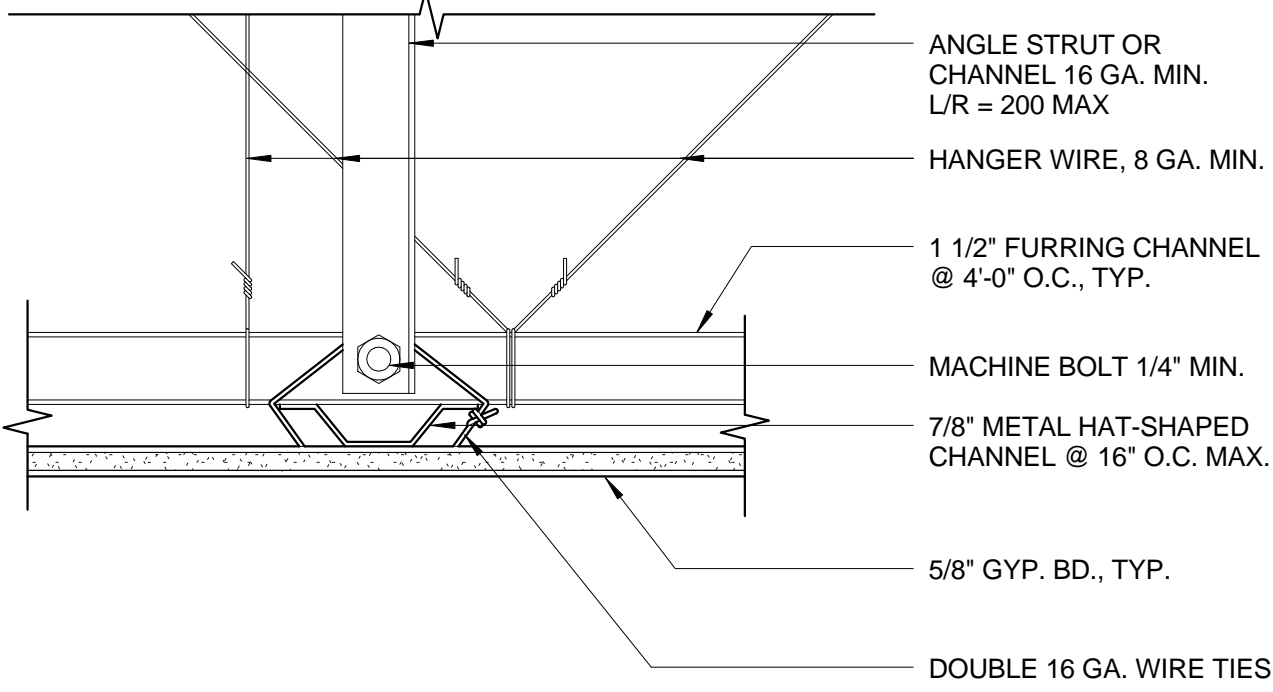

4 GYP. BD. SEISMIC RESTRAINT
3" = 1'-0"

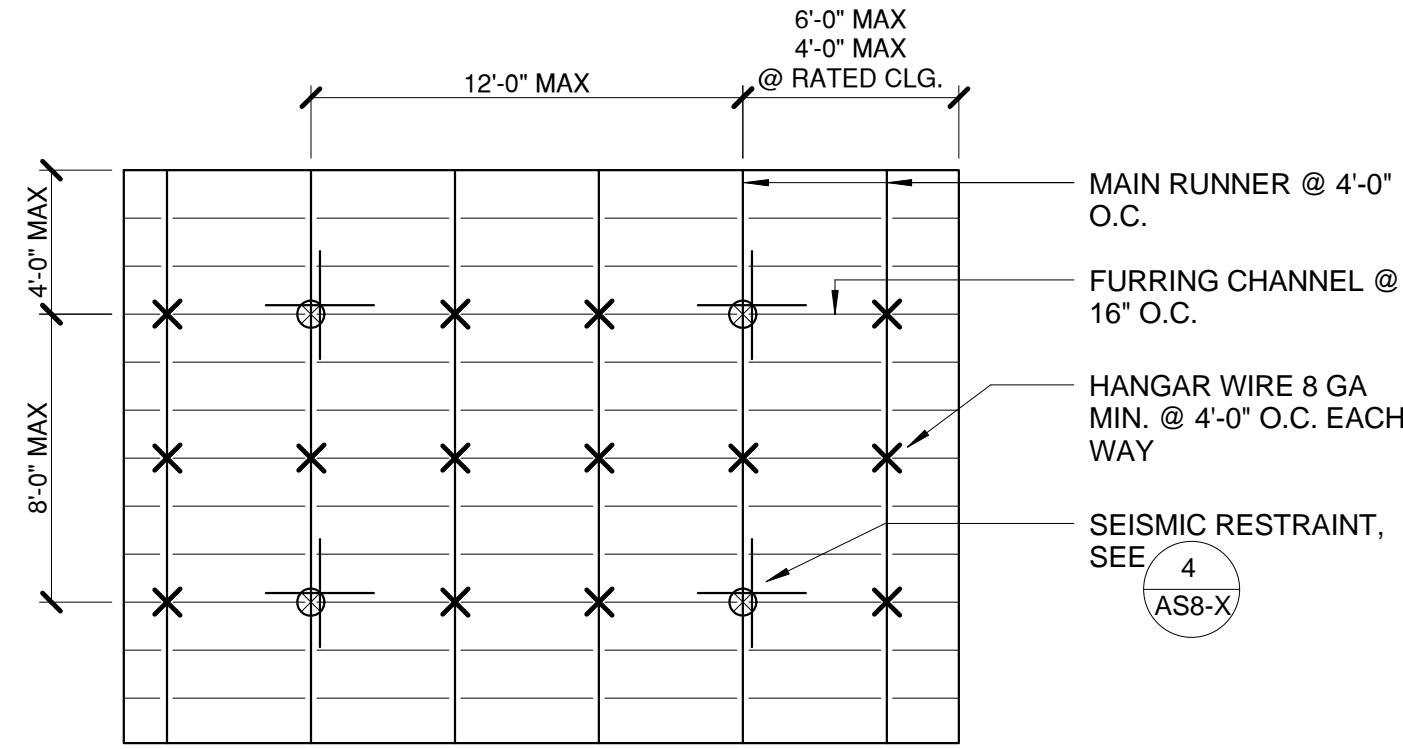

7 TYP. LAYOUT - GYP. BD. CEILING SUSPENSION
3" = 1'-0"

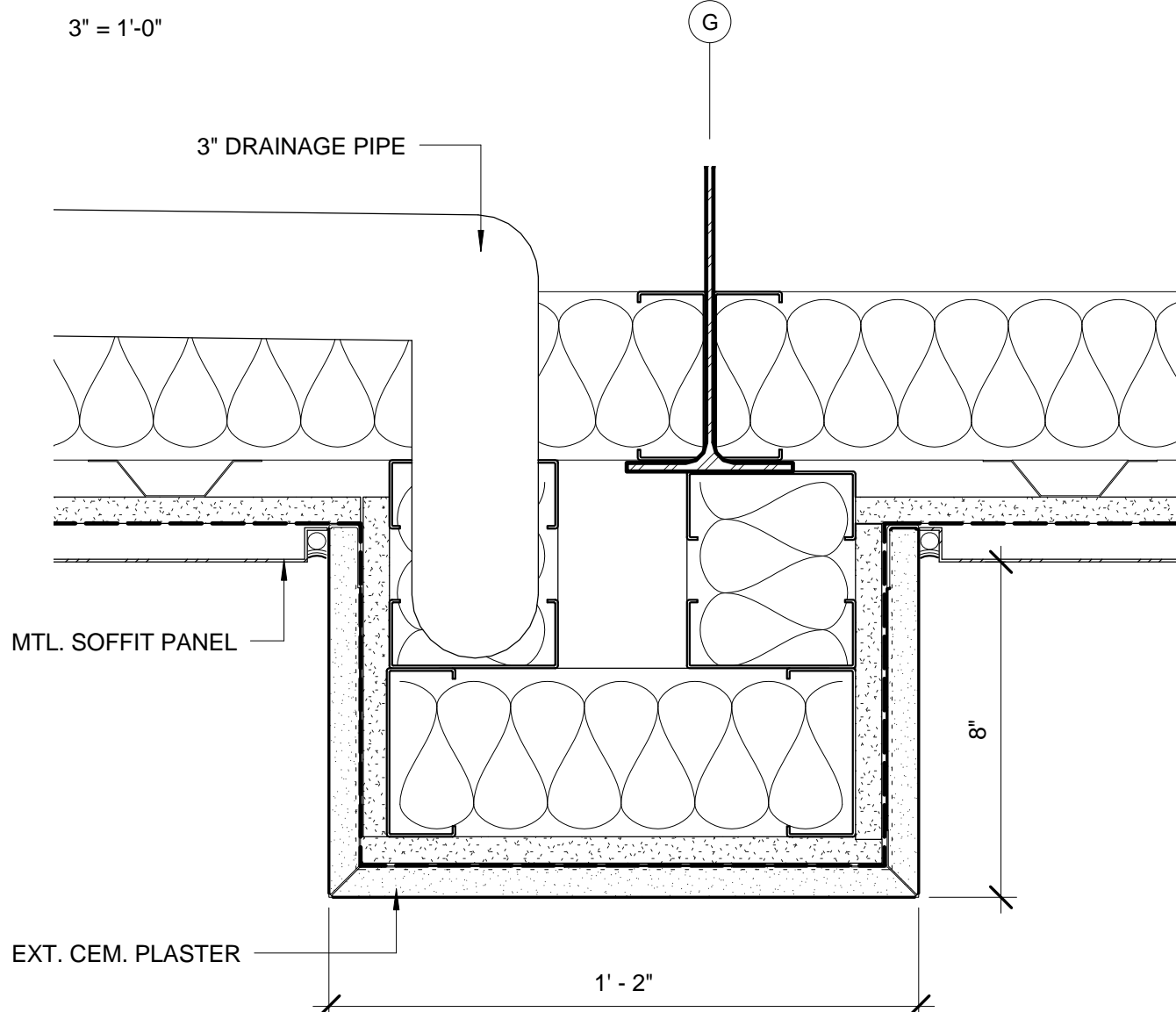

6 DRAINAGE PIPE THROUGH SOFFIT
3" = 1'-0"

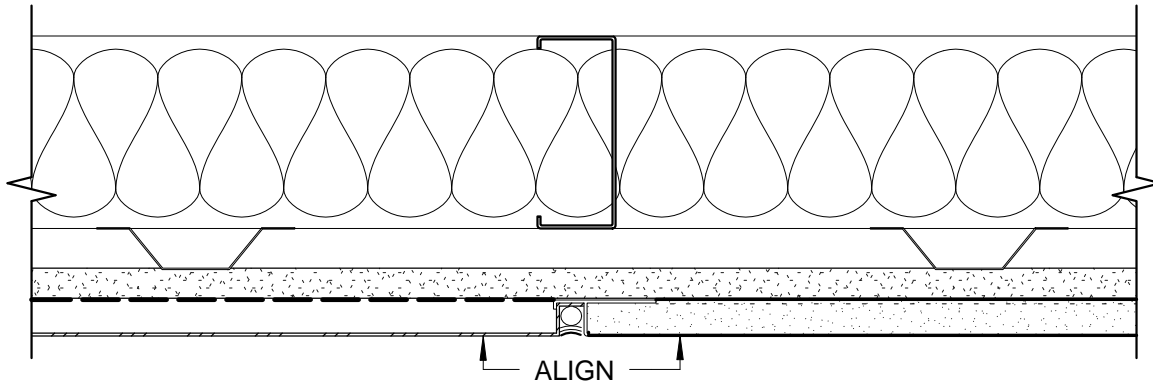

5 EXT. CEM. PLASTER TO METAL PANEL SOFFIT TRANSITION DETAIL
3" = 1'-0"

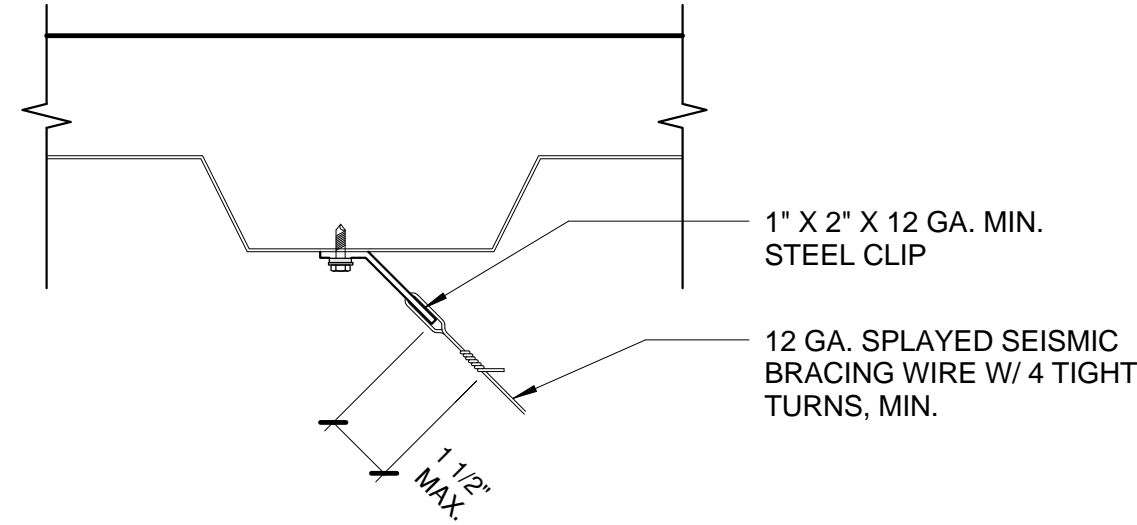

3 SEISMIC BRACING WIRE ATTACHMENT @ CONC. SLAB
3" = 1'-0"

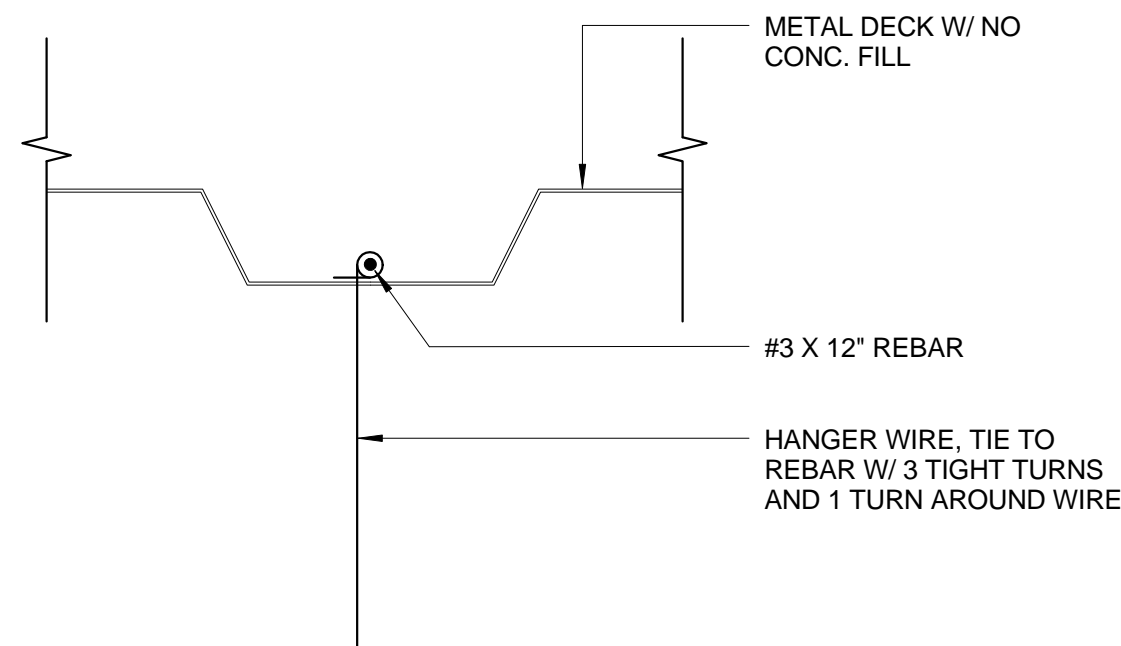

2 HANGER WIRE ATTACHMENT AT MTL. DECK
3" = 1'-0"

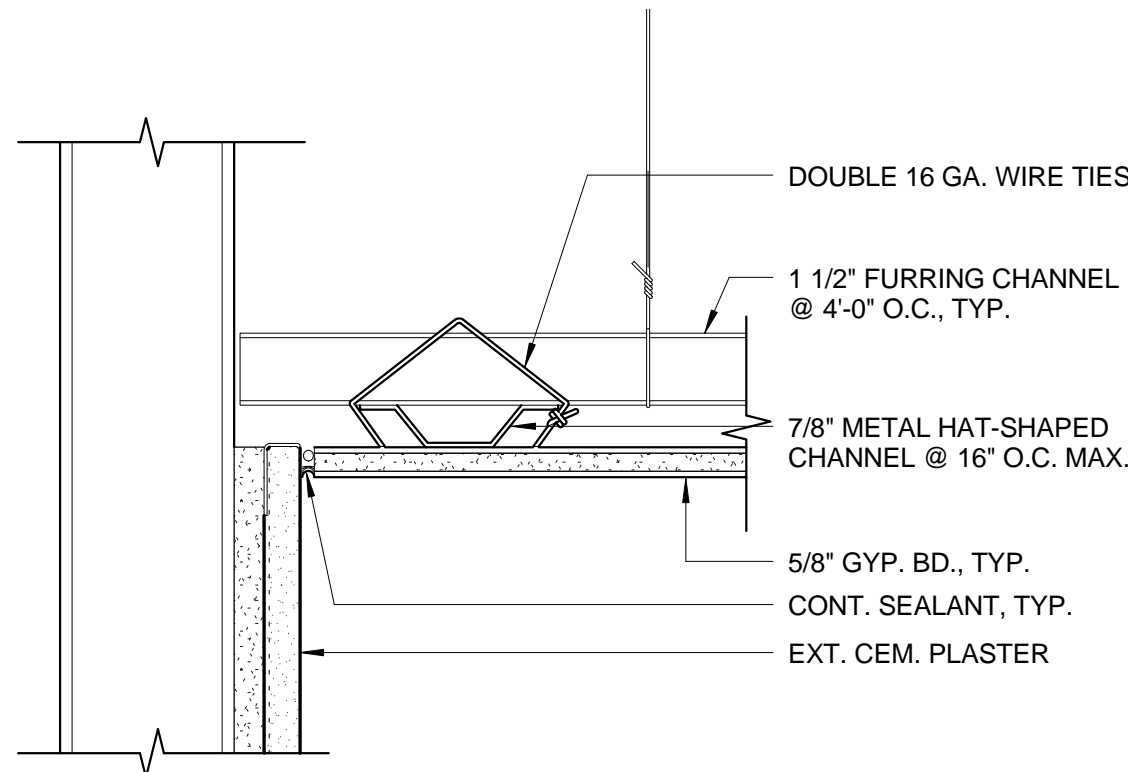

1 TYP. CONDITION @ GYP. BD. CEILING
3" = 1'-0"

CONSTRUCTION DOCUMENTS BID SET	06.10.2011
Revisions:	Date

CONSULTANTS:		
STRUCTURAL E&A ENGINEERS. 20505 E. VALLEY BLVD. SUITE 110 WALNUT, CA 91789-2705 TEL: (909) 598-5045 FAX: (909) 598-8585	MECHANICAL & PLUMBING SJ ENGINEERS 300 FRANK OGAWA PLAZA, SUITE 308, OAKLAND, CA 94612 TEL: (510) 832-1505 FAX: (510) 832-1507	ELECTRICAL FWA INC. 330 FRANKLIN STREET, OAKLAND, CA 94612 TEL: (510) 763-7475 FAX: (510) 763-7033

ARCHITECT/ENGINEERS:



239 9TH STREET, Suite 201
SAN FRANCISCO, CA 94103
T: (415) 882-7376
F: (415) 882-7339
www.meiarchitects.com

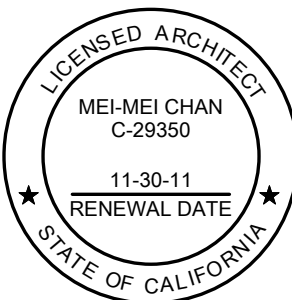

Drawing Title
CEILING DETAILS

Approved: Project Director

Project Title
ENTRANCE VESTIBULES AND
COVERED WALKWAY AT
BLDGS. 20 AND 22

Location
VANCHCS - MARTINEZ

Date
JUNE 10, 2011

Checked
MMC

Drawn
KJS

Project Number
612-10-066

Building Number
BLDGS. 20 & 22

Drawing Number

AS8-5

Office of
Facilities
Management

