

three inches = one foot
one and one half inches = one foot
one inch = one foot
three quarters inch = one foot
one half inch = one foot
three eighths inch = one foot
one quarter inch = one foot
one eighth inch = one foot

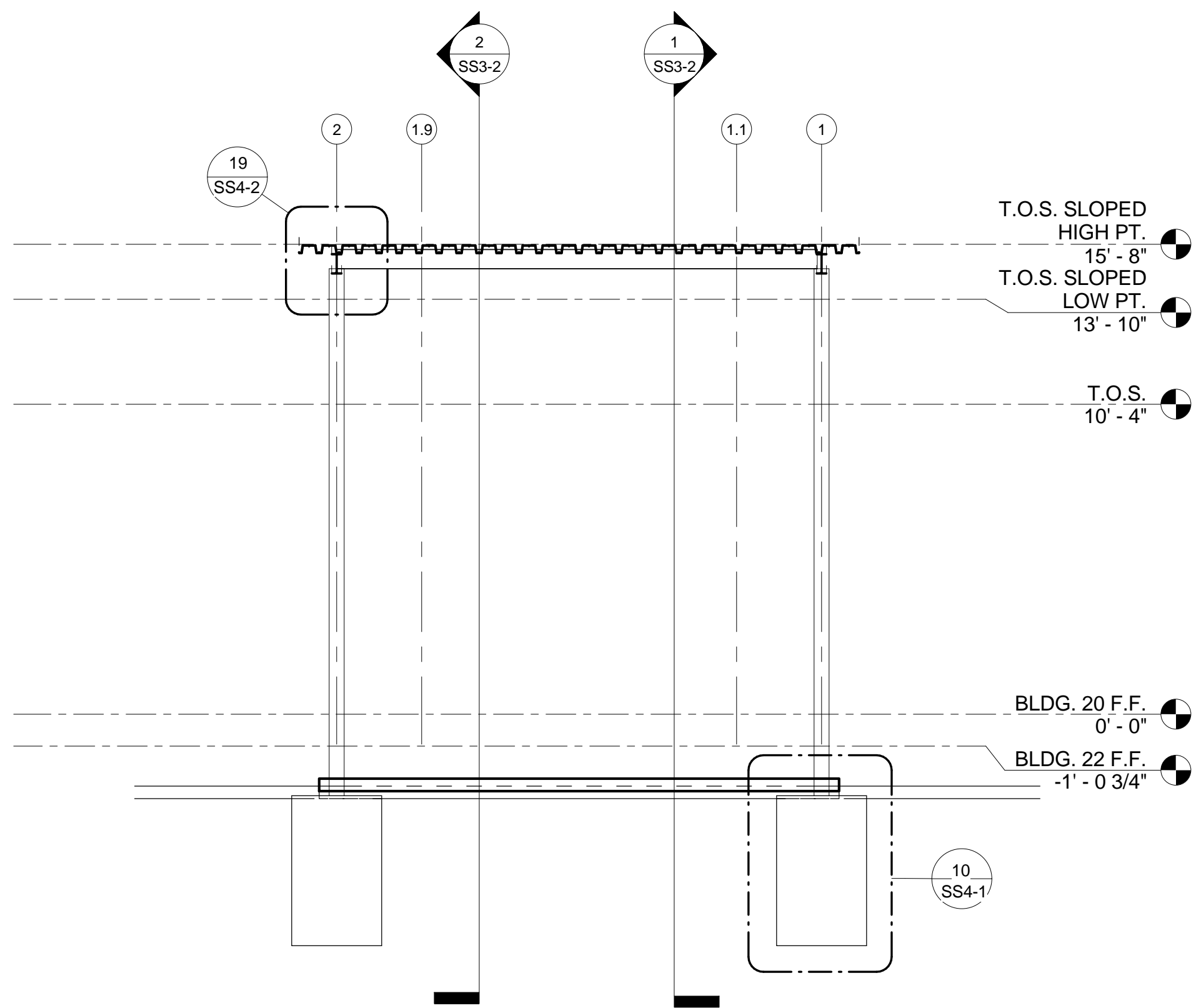

4 SECTION F (BLDG. 20 VEST.)
1/4" = 1'-0"

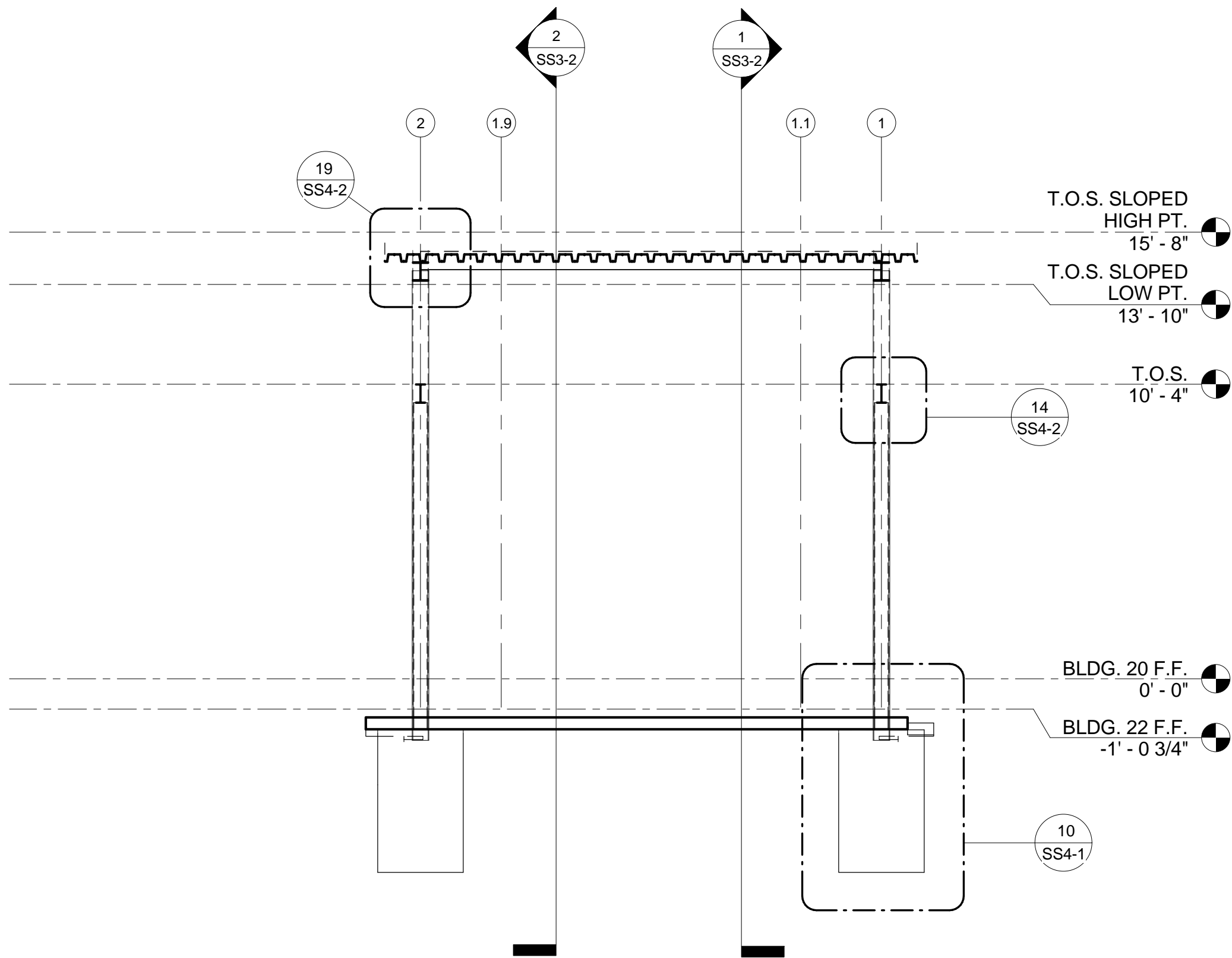

2 SECTION D (BLDG. 20 VEST.)
1/4" = 1'-0"

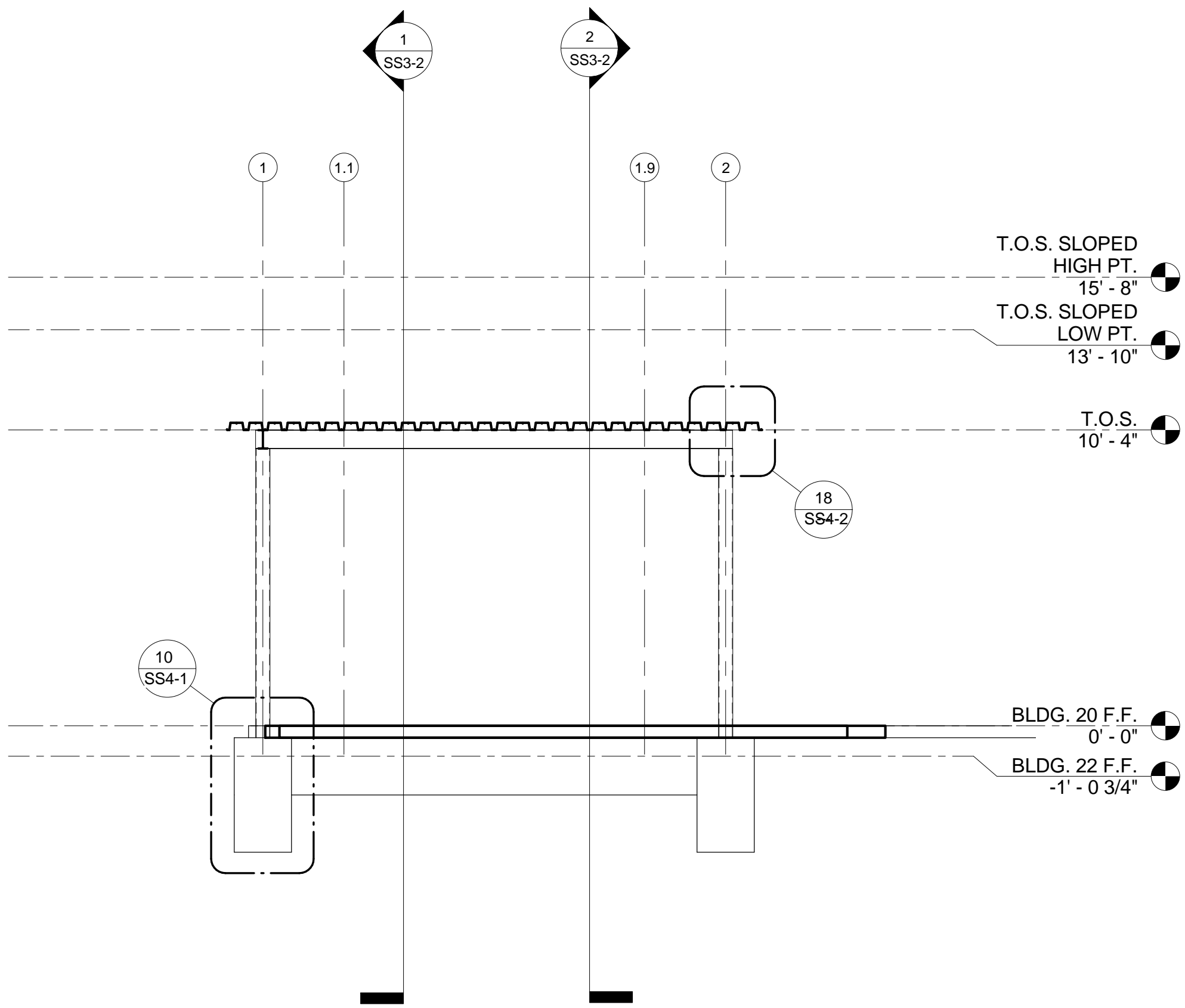

3 SECTION E (BLDG. 20 VEST.)
1/4" = 1'-0"

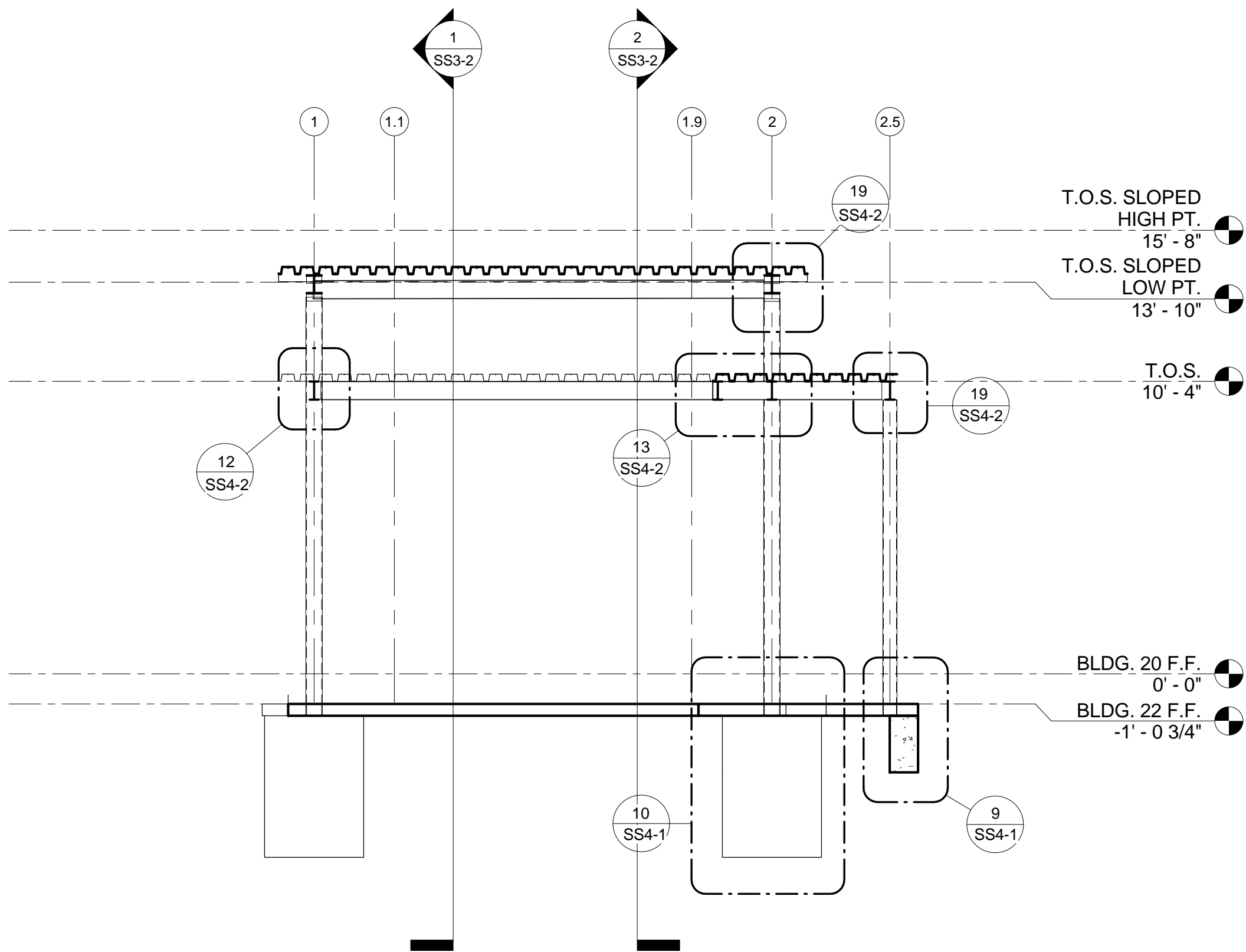

1 SECTION C (BLDG. 20 VEST.)
1/4" = 1'-0"

CONSTRUCTION DOCUMENTS BID SET	06.10.2011
Revisions:	Date

CONSULTANTS:

STRUCTURAL
E&A ENGINEERS
20505 E. VALLEY BLVD. SUITE 110
WALNUT, CA 91789-2705
TEL: (909) 598-5045
FAX: (909) 598-8585

MECHANICAL & PLUMBING
SJ ENGINEERS
300 FRANK OGAWA PLAZA, SUITE 308,
OAKLAND, CA 94612
TEL: (510) 832-1505
FAX: (510) 832-1507

ELECTRICAL
FWA INC.
330 FRANKLIN STREET,
OAKLAND, CA 94612
TEL: (510) 763-7475
FAX: (510) 763-7033

ARCHITECT/ENGINEERS:



239 9TH STREET, Suite 201
SAN FRANCISCO, CA 94103
T: (415) 682-7376
F: (415) 682-7339
www.meiarchitects.com

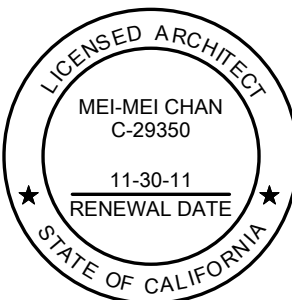

Drawing Title
SECTIONS (BLDG. 20 VEST)

Approved: Project Director

Project Title
ENTRANCE VESTIBULES AND
COVERED WALKWAY AT
BLDGs. 20 AND 22

Location
VANCHCS - MARTINEZ

Date
JUNE 10, 2011

Checked
GVE

Drawn
CEL

Project Number
612-10-066

Building Number
BLDGs. 20 & 22

Drawing Number

SS3-3

Office of
Facilities
Management

Department of
Veterans Affairs