

NOTE:  
DOOR OPENINGS (DOR FRAMES, DOOR PANELS, DOOR HARDWARE, AND MASONRY OPENINGS)  
ARE TO MEET REQUIREMENTS OF THE V.A. 2015 SECURITY DESIGN MANUAL FOR LIFE-SAFETY  
PROTECTED FACILITIES.

DOOR/FRAME AND HARDWARE MFR'S AND CONTRACTOR ARE TO COORDINATE  
FRAME ASSEMBLIES AND ANCHORAGE ACCORDINGLY.

DOOR AND FRAME SCHEDULE												
MARK	DOOR TYPE	DOOR			DOOR MAT'L	FINISH	FRAME			FIRE RATING	HDWE SET	COMMENTS
		WIDTH	HEIGHT	THK			FRAME TYPE	FRAME MAT'L	FRAME FINISH			
001A	A	6' - 0"	7' - 0"	1 3/4"	INSUL. HM	PT	F09	HM	PT	90 MIN	13	PR 3'-0" DOORS. THERMAL BREAK FRAME. BALLISTIC RESISTANT
002A	B	3' - 0"	7' - 0"	1 3/4"	WD	PT	F03	HM	PT	20 MIN	8	
003A	A	3' - 0"	7' - 0"	1 3/4"	HM	PT	F03	HM	PT	90 MIN	17	
004A	A	3' - 0"	7' - 0"	1 3/4"	HM	PT	F03	HM	PT	90 MIN	17	
005A	A	3' - 0"	7' - 0"	1 3/4"	HM	PT	F03	HM	PT	90 MIN	5	
006A	A	3' - 0"	7' - 0"	1 3/4"	HM	PT	F03	HM	PT	90 MIN	17	
007A	A	3' - 0"	7' - 0"	1 3/4"	HM	PT	F03	HM	PT	90 MIN	17	
008A	A	3' - 0"	7' - 0"	1 3/4"	HM	PT	F03	HM	PT	90 MIN	17	
101A	C	6' - 3"	6' - 8"	3"	INSUL. HM	PT	F08	HM	PT	90 MIN	15	PAIR OF 3'-1 1/2" DOORS THERMAL RESISTANT FRAME. BALLISTIC RESISTANT
101B	C	6' - 0"	7' - 0"	1 3/4"	WD	S & V	F01	HM	PT	20 MIN	9	PAIR OF 3' DOORS
102A	B	3' - 0"	7' - 0"	1 3/4"	WD	PT	F03	HM	PT	20 MIN	1	
103A	A	6' - 0"	7' - 0"	1 3/4"	WD	S & V	F01	HM	PT	--	10	PAIR OF 3' DOORS
103B	--	5' - 0"	3' - 8"	--	--	--	F04	HM	PT	--	--	BORROWED LITE FRAME
105A	A	4' - 0"	7' - 0"	1 3/4"	WD	S & V	F01	HM	PT	20 MIN	11	TWO DOORS - 3' AND 1'
105AA	A	3' - 6"	7' - 0"	1 3/4"	WD	S & V	F02	HM	PT	--	3	
106A	A	4' - 0"	7' - 0"	1 3/4"	WD	S & V	F01	HM	PT	20 MIN	11	TWO DOORS - 3' AND 1'
106AA	A	3' - 6"	7' - 0"	1 3/4"	WD	S & V	F02	HM	PT	--	3	
107A	A	4' - 0"	7' - 0"	1 3/4"	WD	S & V	F01	HM	PT	20 MIN	11	TWO DOORS - 3' AND 1'
107AA	A	3' - 6"	7' - 0"	1 3/4"	WD	S & V	F02	HM	PT	--	3	
108A	A	4' - 0"	7' - 0"	1 3/4"	WD	S & V	F01	HM	PT	20 MIN	11	TWO DOORS - 3' AND 1'
108AA	A	3' - 6"	7' - 0"	1 3/4"	WD	S & V	F02	HM	PT	--	3	
109A	A	4' - 0"	7' - 0"	1 3/4"	WD	S & V	F01	HM	PT	20 MIN	11	TWO DOORS - 3' AND 1'
109AA	A	3' - 6"	7' - 0"	1 3/4"	WD	S & V	F02	HM	PT	--	3	
110A	A	4' - 0"	7' - 0"	1 3/4"	WD	S & V	F01	HM	PT	20 MIN	11	TWO DOORS - 3' AND 1'
110AA	A	3' - 6"	7' - 0"	1 3/4"	WD	S & V	F02	HM	PT	--	3	
111A	A	4' - 0"	7' - 0"	1 3/4"	WD	S & V	F01	HM	PT	20 MIN	11	TWO DOORS - 3' AND 1'
111AA	A	3' - 6"	7' - 0"	1 3/4"	WD	S & V	F02	HM	PT	--	3	
112A	A	4' - 0"	7' - 0"	1 3/4"	WD	S & V	F01	HM	PT	20 MIN	11	TWO DOORS - 3' AND 1'
112AA	A	3' - 6"	7' - 0"	1 3/4"	WD	S & V	F02	HM	PT	--	3	
113A	A	4' - 0"	7' - 0"	1 3/4"	WD	S & V	F01	HM	PT	20 MIN	11	TWO DOORS - 3' AND 1'
113AA	A	3' - 6"	7' - 0"	1 3/4"	WD	S & V	F02	HM	PT	--	3	
114A	B	3' - 0"	7' - 0"	1 3/4"	WD	S & V	F03	HM	PT	20 MIN	2	
114B	A	3' - 0"	7' - 0"	1 3/4"	INSUL. HM	S & V	F05	HM	PT	90 MIN	14	THERMAL BREAK FRAME BALLISTIC RESISTANT
115A	A	6' - 0"	7' - 0"	1 3/4"	WD	S & V	F01	HM	PT	20 MIN	11	TWO DOORS - 4' AND 2'
115AA	A	6' - 0"	7' - 0"	1 3/4"	WD	S & V	F02	HM	PT	--	3	TWO DOORS - 4' AND 2'
116A	A	6' - 0"	7' - 0"	1 3/4"	WD	S & V	F01	HM	PT	20 MIN	16	TWO DOORS - 4' AND 2'
116AA	A	3' - 6"	7' - 0"	1 3/4"	WD	S & V	F02	HM	PT	--	3	
117A	A	3' - 0"	7' - 0"	1 3/4"	WD	S & V	F01	HM	PT	90 MIN	5	
118A	B	3' - 0"	7' - 0"	1 3/4"	WD	S & V	F01	HM	PT	--	6	
118B	--	5' - 0"	3' - 8"	--	--	--	F04	HM	PT	--	--	BORROWED LITE FRAME
121A	A	3' - 0"	7' - 0"	1 3/4"	WD	S & V	F01	HM	PT	90 MIN	17	
124A	B	3' - 0"	7' - 0"	1 3/4"	WD	S & V	F01	HM	PT	--	4	
125A	B	3' - 0"	7' - 0"	1 3/4"	WD	S & V	F01	HM	PT	--	4	
126A	A	3' - 0"	7' - 0"	1 3/4"	WD	S & V	F01	HM	PT	20 MIN	4	
127A	A	3' - 6"	7' - 0"	1 3/4"	WD	S & V	F01	HM	PT	20 MIN	7	
128A	A	3' - 0"	7' - 0"	1 3/4"	WD	S & V	F01	HM	PT	20 MIN	4	
129A	A	6' - 0"	7' - 0"	1 3/4"	WD	S & V	F01	HM	PT	--	18	PAIR OF 3' DOORS
131A	A	3' - 0"	7' - 0"	1 3/4"	WD	S & V	F01	HM	PT	20 MIN	4	
132A	B	3' - 0"	7' - 0"	1 3/4"	WD	S & V	F01	HM	PT	--	4	
133A	B	3' - 0"	7' - 0"	1 3/4"	WD	S & V	F01	HM	PT	--	4	
201A	B	6' - 0"	7' - 0"	1 3/4"	WD	S & V	F01	HM	PT	--	9	PAIR OF 3' DOORS
202A	B	3' - 0"	7' - 0"	1 3/4"	WD	S & V	F03	HM	PT	20 MIN	1	
203A	A	6' - 0"	7' - 0"	1 3/4"	WD	S & V	F01	HM	PT	--	10	PAIR OF 3' DOORS
203B	--	5' - 0"	3' - 8"	--	--	--	F04	HM	PT	--	--	BORROWED LITE FRAME
205A	A	4' - 0"	7' - 0"	1 3/4"	WD	S & V	F01	HM	PT	20 MIN	11	TWO DOORS - 3' AND 1'
205AA	A	3' - 6"	7' - 0"	1 3/4"	WD	S & V	F02	HM	PT	--	3	
206A	A	4' - 0"	7' - 0"	1 3/4"	WD	S & V	F01	HM	PT	20 MIN	11	TWO DOORS - 3' AND 1'
206AA	A	3' - 6"	7' - 0"	1 3/4"	WD	S & V	F02	HM	PT	--	3	
207A	A	4' - 0"	7' - 0"	1 3/4"	WD	S & V	F01	HM	PT	20 MIN	11	TWO DOORS - 3' AND 1'
207AA	A	3' - 6"	7' - 0"	1 3/4"	WD	S & V	F02	HM	PT	--	3	
208A	A	4' - 0"	7' - 0"	1 3/4"	WD	S & V	F01	HM	PT	20 MIN	11	TWO DOORS - 3' AND 1'
208AA	A	3' - 6"	7' - 0"	1 3/4"	WD	S & V	F02	HM	PT	--	3	
209A	A	4' - 0"	7' - 0"	1 3/4"	WD	S & V	F01	HM	PT	20 MIN	11	TWO DOORS - 3' AND 1'
209AA	A	3' - 6"	7' - 0"	1 3/4"	WD	S & V	F02	HM	PT	--	3	
210A	A	4' - 0"	7' - 0"	1 3/4"	WD	S & V	F01	HM	PT	20 MIN	11	TWO DOORS - 3' AND 1'
210AA	A	3' - 6"	7' - 0"	1 3/4"	WD	S & V	F02	HM	PT	--	3	
211A	A	4' - 0"	7' - 0"	1 3/4"	WD	S & V	F01	HM	PT	20 MIN	11	TWO DOORS - 3' AND 1'
211AA	A	3' - 6"	7' - 0"	1 3/4"	WD	S & V	F02	HM	PT	--	3	
212A	A	4' - 0"	7' - 0"	1 3/4"	WD	S & V	F01	HM	PT	20 MIN	11	TWO DOORS - 3' AND 1'
212AA	A	3' - 6"	7' - 0"	1 3/4"	WD	S & V	F02	HM	PT	--	3	
213A	A	4' - 0"	7' - 0"	1 3/4"	WD	S & V	F01	HM	PT	20 MIN	11	TWO DOORS - 3' AND 1'
213AA	A	3' - 6"	7' - 0"	1 3/4"	WD	S & V	F02	HM	PT	--	3	
214A	B	3' - 0"	7' - 0"	1 3/4"	WD	S & V	F03	HM	PT	20 MIN	2	
215A	A	6' - 0"	7' - 0"	1 3/4"	WD	S & V	F01	HM	PT	20 MIN	11	TWO DOORS - 4' AND 2'
215AA	A	6' - 0"	7' - 0"	1 3/4"	WD	S & V	F02	HM	PT	--	3	TWO DOORS - 4' AND 2'
216A	A	6' - 0"	7' - 0"	1 3/4"	WD	S & V	F01	HM	PT	20 MIN	16	TWO DOORS - 4' AND 2'
216AA	A	3' - 6"	7' - 0"	1 3/4"	WD	S & V	F02	HM	PT	--	3	
217A	A	3' - 0"	7' - 0"	1 3/4"	WD	S & V	F01	HM	PT	90 MIN	5	
218A	B	3' - 0"	7' - 0"	1 3/4"	WD	S & V	F01	HM	PT	--	6	
218B	--	5' - 0"	3' - 8"	--	--	--	F04	HM	PT	--	--	BORROWED LITE FRAME
221A	A	3' - 0"	7' - 0"	1 3/4"	WD	S & V	F01	HM	PT	90 MIN	17	
224A	B	3' - 0"	7' - 0"	1 3/4"	WD	S & V	F01	HM	PT	--	4	
225A	B	3' - 0"	7' - 0"	1 3/4"	WD	S & V	F01	HM	PT	--	4	
226A	A	3' - 0"	7' - 0"	1 3/4"	WD	S & V	F01	HM	PT	20 MIN	4	
227A	A	3' - 6"	7' - 0"	1 3/4"	WD	S & V	F01	HM	PT	20 MIN	7	
228A	A	3' - 0"	7' - 0"	1 3/4"	WD	S & V	F01	HM	PT	20 MIN	4	
229A	A	6' - 0"	7' - 0"	1 3/4"	WD	S & V	F01	HM	PT	--	18	PAIR OF 3' DOORS
231A	A	3' - 0"	7' - 0"	1 3/4"	WD	S & V	F01	HM	PT	20 MIN	4	
232A	B	3' - 0"	7' - 0"	1 3/4"	WD	S & V	F01	HM	PT	--	4	
233A	B	3' - 0"	7' - 0"	1 3/4"	WD	S & V	F01	HM	PT	--	4	
301A	A	3' - 0"	6' - 8"	1 3/4"	HM	PT	F07	HM	PT	--	6	SEE DTL 20/A6-001 FOR SILL DTL
301B	A	3' - 0"	6' - 8"	1 3/4"	HM	PT	F07	HM	PT	--	6	SEE DTL 20/A6-001 FOR SILL DTL
301C	A	3' - 0"	6' - 8"	1 3/4"	HM	PT	F07	HM	PT	--	6	SEE DTL 20/A6-001 FOR SILL DTL
C-1EA	B	7' - 4"	7' - 0"	1 3/4"	WD	S & V	F06	HM	PT	45 MIN	12	PAIR OF 3'-8" DOORS
C-1WA	B	7' - 4"	7' - 0"	1 3/4"	WD	S & V	F06	HM	PT	45 MIN	12	PAIR OF 3'-8" DOORS
C-2EA	B	7' - 4"	7' - 0"	1 3/4"	WD	S & V	F06	HM	PT	45 MIN	12	PAIR OF 3'-8" DOORS
C-2WA	B	7' - 4"	7' - 0"	1 3/4"	WD	S & V	F06	HM	PT	45 MIN	12	PAIR OF 3'-8" DOORS

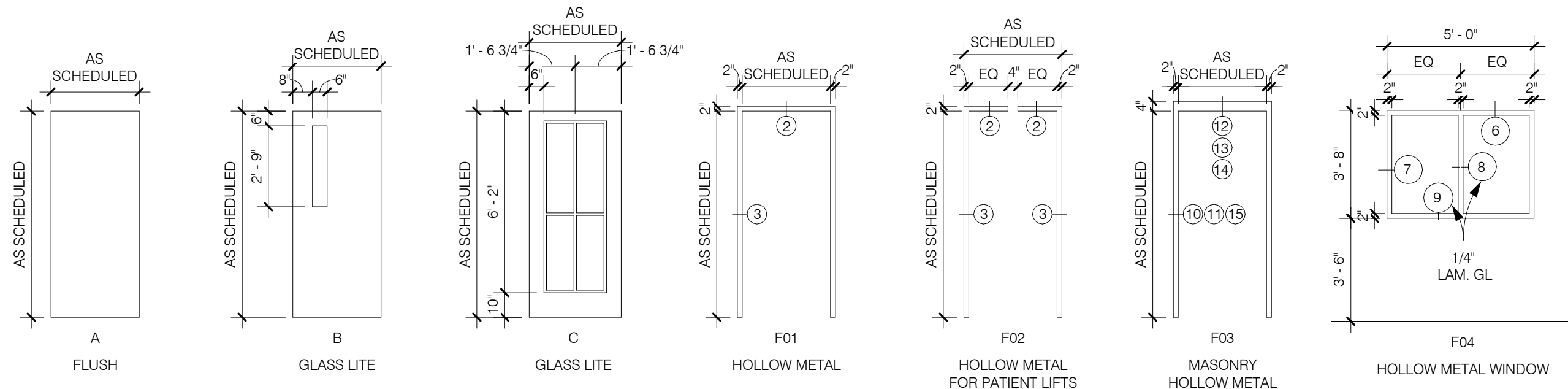

## 1 DOOR AND FRAME ELEVATIONS

SCALE: 1/4" = 1'-0"

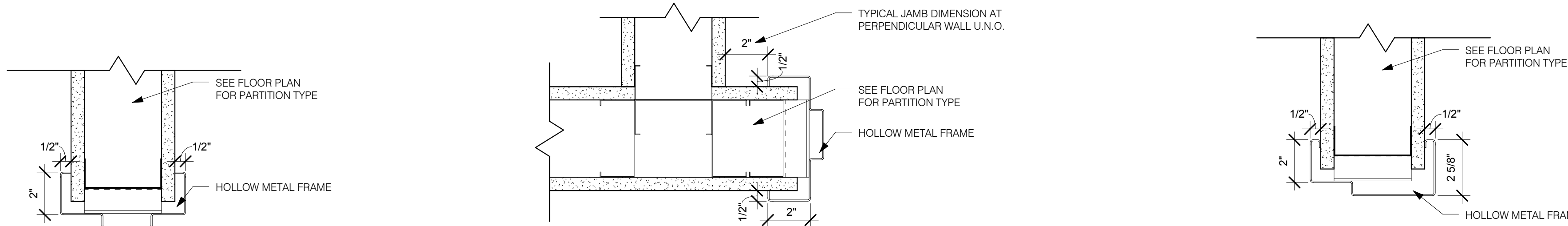

## 2 TYP DOOR HEAD

SCALE: 3" = 1'-0"

## 3 TYP JAMB

SCALE: 3" = 1'-0"

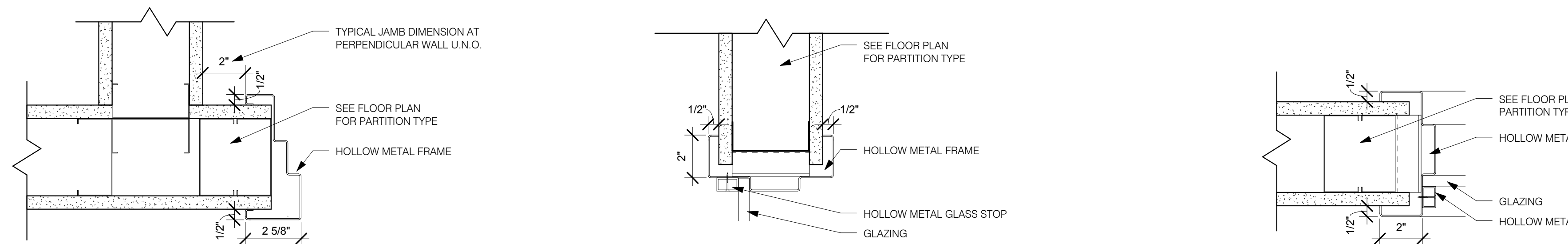

## 4 DOUBLE EGRESS DOOR HEAD

SCALE: 3" = 1'-0"

## 5 DOUBLE EGRESS JAMB

SCALE: 3" = 1'-0"

## 6 TYP BORROWED LITE HEAD

SCALE: 3" = 1'-0"

## 7 TYP BORROWED LITE JAMB

SCALE: 3" = 1'-0"

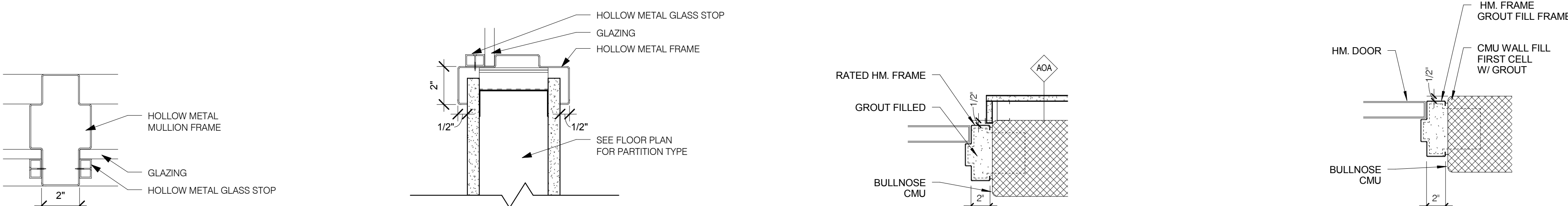

## 8 TYP BORROWED LITE MULLION

SCALE: 3" = 1'-0"

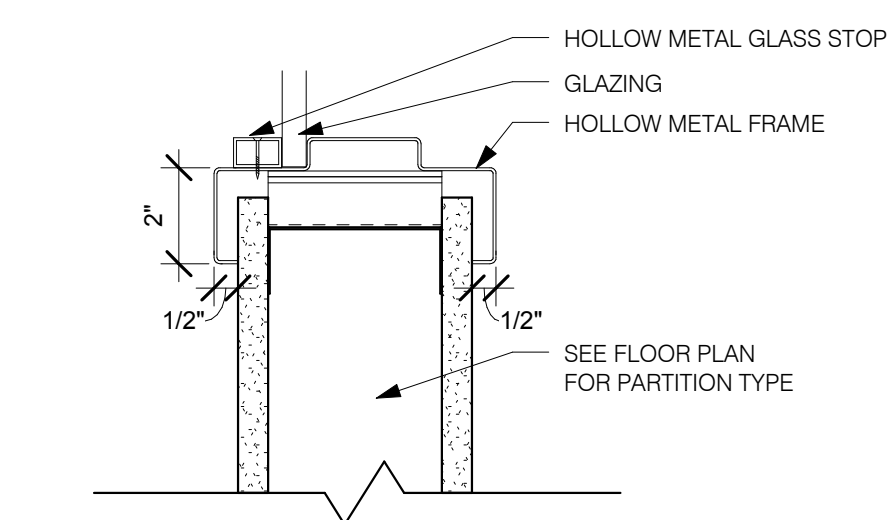

## 9 TYP BORROWED LITE SILL

SCALE: 3" = 1'-0"

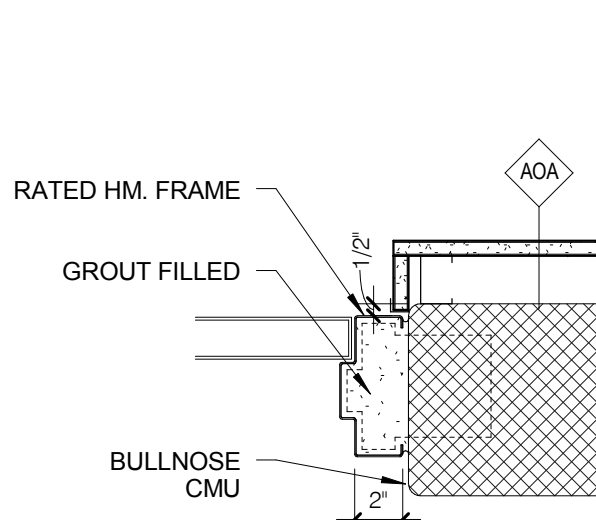

## 10 TYP. H.M. DOOR JAMB (FURRED-OUT)

SCALE: 1 1/2" = 1'-0"

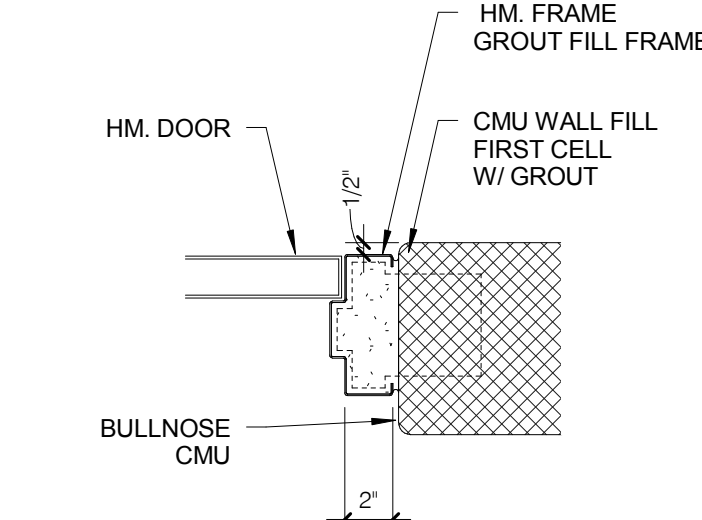

## 11 TYP. H.M. DOOR JAMB AT CMU

SCALE: 1 1/2" = 1'-0"

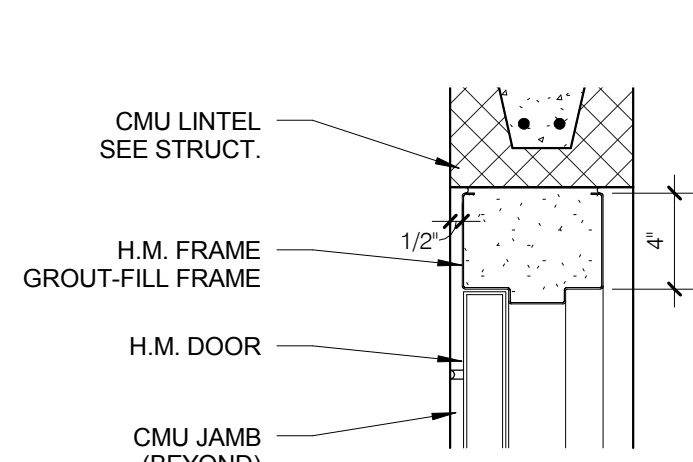

DOOR/FRAME AND HARDWARE MFR'S AND CONTRACTOR ARE TO COORDINATE  
FRAME ASSEMBLIES AND ANCHORAGE ACCORDINGLY.

DOOR AND FRAME SCHEDULE													
MARK	DOOR TYPE	DOOR				FINISH	FRAME TYPE	FRAME MATERIAL	FRAME FINISH	FIRE RATING	HARDWARE SET	COMMENTS	
		WIDTH	SIZE HEIGHT	THICKNESS	DOOR MATERIAL								
001A	A	6'-0"	7'-0"	TBD	INSUL. HM	PT	F03	HM	PT	90 MIN	13	PR 3'-0" DORS. THERMAL BREAK FRAME. BALLISTIC RESISTANT	
002A	B	3'-0"	7'-0"	1 3/4"	HM	PT	F03	HM	PT	45 MIN	8		
003A	A	3'-0"	7'-0"	1 3/4"	HM	PT	F03	HM	PT	90 MIN	17		
004A	A	3'-0"	7'-0"	1 3/4"	HM	PT	F03	HM	PT	90 MIN	17		
005A	A	3'-0"	7'-0"	1 3/4"	HM	PT	F03	HM	PT	90 MIN	5		
006A	A	3'-0"	7'-0"	1 3/4"	HM	PT	F03	HM	PT	90 MIN	17		
007A	A	3'-0"	7'-0"	1 3/4"	HM	PT	F03	HM	PT	90 MIN	17		
008A	A	3'-0"	7'-0"	1 3/4"	HM	PT	F03	HM	PT	90 MIN	17		
101A	C	6'-3"	6'-8"	TBD	HM	PT	F08	HM	PT	90 MIN	15	PAIR OF 3'-1 1/2" DOORS.THERMAL BREAK FRAME. BALLISTIC RESISTANT	
101B	C	6'-0"	7'-0"	1 3/4"	WD	S & V	F01	HM	PT	20 MIN	9		
102A	B	3'-0"	7'-0"	1 3/4"	HM	PT	F03	HM	PT	20 MIN	1		
114A	B	3'-0"	7'-0"	1 3/4"	WD	S & V	F03	HM	PT	20 MIN	2		
114B	A	3'-0"	TBD	1 3/4"	HM	S & V	F05	HM	PT	90 MIN	14	THERMAL BREAK FRAME. BALLISTIC RESISTANT	
117A	A	3'-0"	7'-0"	1 3/4"	WD	S & V	F01	HM	PT	90 MIN	5		
118A	A	3'-0"	7'-0"	1 3/4"	WD	S & V	F01	HM	PT	20MIN	6		
118B	---	---	---	---	---	---	F04	HM	PT	---	---	BORROWED LITE FRAME	
121A	A	3'-0"	7'-0"	1 3/4"	WD	S & V	F01	HM	PT	90 MIN	17		
129A	A	3'-0"	7'-0"	1 3/4"	WD	S & V	F01	HM	PT	---	18	PAIR OF 3' DOORS	
133A	B	4'-0"	7'-0"	1 3/4"	WD	S & V	F01	HM	PT	---	4		
201A	A	6'-0"	7'-0"	1 3/4"	WD	PT	F01	HM	PT	---	9	PAIR OF 3' DOORS	
202A	A	3'-0"	7'-0"	1 3/4"	WD	PT	F03	HM	PT	20 MIN	1		
203A	A	6'-0"	7'-0"	1 3/4"	WD	S & V	F01	HM	PT	45 MIN	10	PAIR OF 3' DOORS	
203A	A	3'-0"	7'-0"	1 3/4"	WD	S & V	F04	HM	PT	45 MIN	11	BORROWED LITE FRAME	
205A	A	4'-0"	7'-0"	1 3/4"	WD	S & V	F01	HM	PT	20 MIN	11	TWO DOORS - 3' AND 1'	
205AA	A	3'-6"	7'-0"	1 3/4"	WD	S & V	F02	HM	PT	---	3		
206A	A	4'-0"	7'-0"	1 3/4"	WD	S & V	F01	HM	PT	20 MIN	11	TWO DOORS - 3' AND 1'	
206AA	A	3'-6"	7'-0"	1 3/4"	WD	S & V	F02	HM	PT	---	3		
207A	A	4'-0"	7'-0"	1 3/4"	WD	S & V	F01	HM	PT	20 MIN	11	TWO DOORS - 3' AND 1'	
207AA	A	3'-6"	7'-0"	1 3/4"	WD	S & V	F02	HM	PT	---	3		
208A	A	4'-0"	7'-0"	1 3/4"	WD	S & V	F01	HM	PT	20 MIN	11	TWO DOORS - 3' AND 1'	
208AA	A	3'-6"	7'-0"	1 3/4"	WD	S & V	F02	HM	PT	---	3		
209A	A	4'-0"	7'-0"	1 3/4"	WD	S & V	F01	HM	PT	20 MIN	11	TWO DOORS - 3' AND 1'	
209AA	A	3'-6"	7'-0"	1 3/4"	WD	S & V	F02	HM	PT	---	3		
210A	A	4'-0"	7'-0"	1 3/4"	WD	S & V	F01	HM	PT	20 MIN	11	TWO DOORS - 3' AND 1'	
210AA	A	3'-6"	7'-0"	1 3/4"	WD	S & V	F02	HM	PT	---	3		
211A	A	4'-0"	7'-0"	1 3/4"	WD	S & V	F01	HM	PT	20 MIN	11	TWO DOORS - 3' AND 1'	
211AA	A	3'-6"	7'-0"	1 3/4"	WD	S & V	F02	HM	PT	---	3		
212A	A	4'-0"	7'-0"	1 3/4"	WD	S & V	F01	HM	PT	20 MIN	3	TWO DOORS - 3' AND 1'	
212AA	A	3'-6"	7'-0"	1 3/4"	WD	S & V	F02	HM	PT	---	3		
213A	A	4'-0"	7'-0"	1 3/4"	WD	S & V	F01	HM	PT	20 MIN	11	TWO DOORS - 3' AND 1'	
213AA	A	3'-6"	7'-0"	1 3/4"	WD	S & V	F02	HM	PT	---	3		
214A	B	3'-0"	7'-0"	1 3/4"	WD	S & V	F03	HM	PT	20 MIN	3		
215A	A	6'-0"	7'-0"	1 3/4"	WD	S & V	F01	HM	PT	20 MIN	11	TWO DOORS - 4' AND 2'	
215AA	A	6'-0"	7'-0"	1 3/4"	WD	S & V	F02	HM	PT	---	3	TWO DOORS - 4' AND 2'	
216A	A	6'-0"	7'-0"	1 3/4"	WD	S & V	F01	HM	PT	20 MIN	11	TWO DOORS - 4' AND 2'	
216AA	A	3'-6"	7'-0"	1 3/4"	WD	S & V	F02	HM	PT	---	3		
217A	A	3'-0"	7'-0"	1 3/4"	WD	S & V	F01	HM	PT	90 MIN	5		
218A	A	3'-0"	7'-0"	1 3/4"	WD	S & V	F01	HM	PT	---	3		
218B	---	---	---	---	---	---	F04	HM	PT	---	---	BORROWED LITE FRAME	
221A	A	3'-0"	7'-0"	1 3/4"	WD	S & V	F01	HM	PT	90 MIN	17		
224A	A	3'-0"	7'-0"	1 3/4"	WD	S & V	F01	HM	PT	---	4		
225A	A	3'-0"	7'-0"	1 3/4"	WD	S & V	F01	HM	PT	---	4		
226A	A	3'-0"	7'-0"	1 3/4"	WD	S & V	F01	HM	PT	20 MIN	4	PAIR OF 3'-8" DOORS	
227A	A	3'-0"	7'-0"	1 3/4"	WD	S & V	F01	HM	PT	20 MIN	7		
228A	A	3'-0"	7'-0"	1 3/4"	WD	S & V	F01	HM	PT	20 MIN	4		
229A	A	3'-0"	7'-0"	1 3/4"	WD	S & V	F01	HM	PT	20 MIN	18		
231A	A	3'-0"	7'-0"	1 3/4"	WD	S & V	F01	HM	PT	45 MIN	4		
232A	B	3'-0"	7'-0"	1 3/4"	WD	S & V	F01	HM	PT	45 MIN	4		
233A	B	3'-0"	7'-0"	1 3/4"	WD	S & V	F01	HM	PT	45 MIN	4		
301A	A	3'-0"	6'-8"	1 3/4"	HM	PT	F07	HM	PT	---	6	SEE DTL 20/A6-001 FOR SILL DTL	
301B	A	3'-0"	6'-8"	1 3/4"	HM	PT	F07	HM	PT	---	6	SEE DTL 20/A6-001 FOR SILL DTL	
301C	A	3'-0"	6'-8"	1 3/4"	HM	PT	F07	HM	PT	---	6	SEE DTL 20/A6-001 FOR SILL DTL	
C-1EA	B	7'-4"	7'-0"	1 3/4"	WD	S & V	F06	HM	PT	45 MIN	12	PAIR OF 3'-8" DOORS	
C-1WA	A	7'-4"	7'-0"	1 3/4"	WD	S & V	F06	HM	PT	45 MIN	12	PAIR OF 3'-8" DOORS	
C-2EA	B	7'-4"	7'-0"	1 3/4"	WD	S & V	F06	HM	PT	45 MIN	12	PAIR OF 3'-8" DOORS	
C-2WA	B	7'-4"	7'-0"	1 3/4"	WD	S & V	F06	HM	PT	45 MIN	12	PAIR OF 3'-8" DOORS	
T115AA	A	3'-0"	7'-0"	1 3/4"	WD	S & V	F01	HM	PT	45 MIN	2		
T116AA	A	3'-0"	7'-0"	1 3/4"	WD	S & V	F01	HM	PT	45 MIN	2		
T140A	A	3'-0"	7'-0"	1 3/4"	WD	S & V	F01	HM	PT	45 MIN	1		
T140B	A	3'-0"	7'-0"	1 3/4"	WD	S & V	F01	HM	PT	45 MIN	1		
T141A	A	3'-0"	7'-0"	1 3/4"	WD	S & V	F01	HM	PT	45 MIN	1		
T141B	A	3'-0"	7'-0"	1 3/4"	WD	S & V	F01	HM	PT	45 MIN	1		

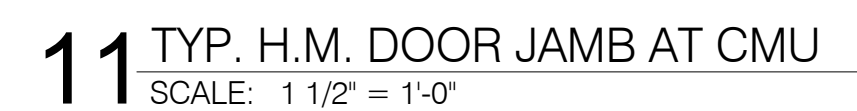
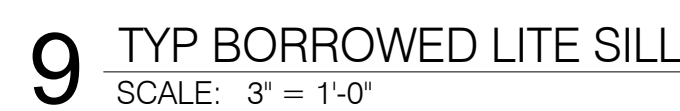
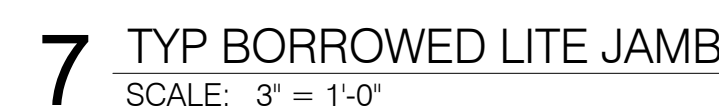
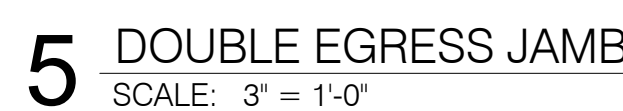
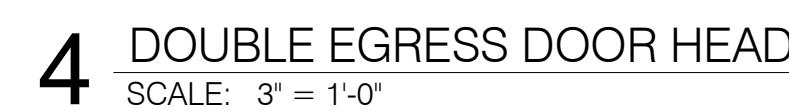
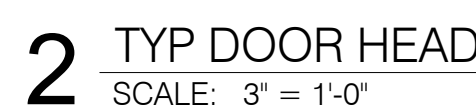
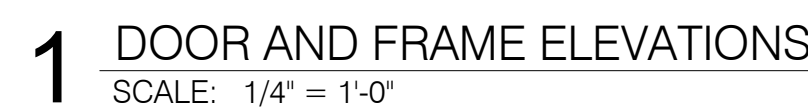

SEE SECTION 01 00 00 FOR DESCRIPTIONS  
OF DEDUCT ALTERNATES.  
SEE ENLARGED PLANS FOR ADDITIONAL  
DETAIL NOTATIONS ON ALTERNATES.

0	Issued for Construction	12/30/16
No	REVISION	DATE



224 SOUTH MICHIGAN  
AVENUE  
SUITE 1400  
CHICAGO, ILLINOIS 60604-2595  
(312) 554-1400

ARCHITECTURE | PLANNING | INTERIOR DESIGN

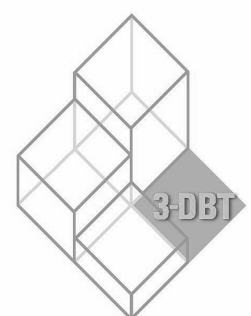

6 WEST 5TH STREET  
SUITE 800H  
ST. PAUL, MN 55102  
(651) 788-7461  
ARCHITECTURE | COMMISSIONING | SCANNING

PIERCE PINI &  
ASSOCIATES

ASSOCIATE  
9298 CENTRAL AVE. NE,  
SUITE 312  
BLAINE, MN 55434  
TEL 763.537.1311  
FAX 763.537.1354

**SEBESTA**  
Delivering Solutions • Improving Lives  
877.706.6858    [sebesta.com](http://sebesta.com)

**DF/**  
**DAMON FARBER**  
**LANDSCAPE ARCHITECTS**  
401 2nd Avenue North, Suite 410  
Minneapolis, MN 55401  
p 612.332.7522 f 612.332.0936  
[www.damonfarber.com](http://www.damonfarber.com)

I hereby certify that this plan, specification or report was prepared by me or under my direct supervision and that I am a Registered Professional Architect under the laws of the State of Minnesota.

  
DREW C. BJORKLUND  
Date: 12/30/2016 Reg. No.: 16866

WORKING TITLE		PROJECT TITLE		FLOOR SCALE	
DAS - DOOR SCHEDULE AND DETAILS		ST. CLOUD VA MC COMMUNITY LIVING CENTER COTTAGE #2		PROJECT NO.	
APPROVED ASSOCIATE HEALTH CARE SYSTEM DIRECTOR				656-342	
DATE					
APPROVED CHIEF OF STAFF		BUILDING No.		CIRCLED BY	
DATE				DRAWN	
APPROVED HEALTH CARE SYSTEM DIRECTOR		BUILDING		DRAWING NO.	
DATE		VA MEDICAL CENTER ST. CLOUD, MN 56303		A6-00	





NOTE:  
DOOR OPENINGS (DOR FRAMES, DOOR PANELS, DOOR HARDWARE, AND MASONRY OPENINGS)  
ARE TO MEET REQUIREMENTS OF THE V.A. 2019 SECURITY DESIGN MANUAL FOR LIFE-SAFETY  
PROTECTED FACILITIES.

DOORFRAME AND HARDWARE MFR'S AND CONTRACTOR ARE TO COORDINATE  
FRAME ASSEMBLIES AND ANCHORAGE ACCORDINGLY.

DOOR AND FRAME SCHEDULE													
MARK	DOOR TYPE	DOOR				FRAME TYPE	FRAME MATERIAL	FRAME FINISH	FIRE RATING	HARDWARE SET	COMMENTS		
		WIDTH	HEIGHT	THICKNESS	MATERIAL								
001A	A	6'-0"	7'-0"	TBD	INSUL HM	PT	F09	HM	PT	90 MIN	13	PR 3'-0" DORS. THERMAL BREAK FRAME. BALLISTIC RESISTANT	
002A	B	3'-0"	7'-0"	1 3/4"	HM	PT	F03	HM	PT	45 MIN	8		
003A	A	3'-0"	7'-0"	1 3/4"	HM	PT	F03	HM	PT	90 MIN	17		
004A	A	3'-0"	7'-0"	1 3/4"	HM	PT	F03	HM	PT	90 MIN	17		
005A	A	3'-0"	7'-0"	1 3/4"	HM	PT	F03	HM	PT	90 MIN	5		
006A	A	3'-0"	7'-0"	1 3/4"	HM	PT	F03	HM	PT	90 MIN	17		
007A	A	3'-0"	7'-0"	1 3/4"	HM	PT	F03	HM	PT	90 MIN	17		
008A	A	3'-0"	7'-0"	1 3/4"	HM	PT	F03	HM	PT	90 MIN	17		
101A	C	6'-3"	6'-8"	TBD	INSUL HM	PT	F08	HM	PT	90 MIN	15	PAIR OF 3'-1 1/2" DOORS. THERMAL BREAK FRAME. BALLISTIC RESISTANT. PAIR OF 3' DOORS	
101B	B	6'-0"	7'-0"	1 3/4"	WD	S & V	F01	HM	PT	20 MIN	9		
102A	B	3'-0"	7'-0"	1 3/4"	HM	PAINT	F03	HM	PT	45 MIN	1		
114A	B	3'-0"	7'-0"	1 3/4"	WD	SEAL & VARNISH	F03	HM	PT	20 MIN	2		
114B	A	3'-0"	7'-0"	TBD	HM	PAINT	F05	HM	PT	90 MIN	14	THERMAL BREAK FRAME . BALLISTIC RESISTANT. PAIR OF 3' DOORS	
201A	B	6'-0"	7'-0"	1 3/4"	WD	S & V	F01	HM	PT	20 MIN	9		
202A	B	3'-0"	7'-0"	1 3/4"	WD	S & V	F03	HM	PT	20 MIN	1		
203A	C	6'-0"	7'-0"	1 3/4"	WD	SEAL & VARNISH	F01	HM	PT	--	10	PAIR OF 3' DOORS	
203B	--	4'-0"	7'-0"	--	--	--	F04	HM	PT	--	--		
205A	A	4'-0"	7'-0"	1 3/4"	WD	SEAL & VARNISH	F01	HM	PT	20 MIN	11	BORROWED LITE FRAME TWO DOORS - 3' AND 1'	
205AA	A	3'-6"	7'-0"	1 3/4"	WD	SEAL & VARNISH	F02	HM	PT	--	3		
206A	A	4'-0"	7'-0"	1 3/4"	WD	SEAL & VARNISH	F01	HM	PT	20 MIN	11	TWO DOORS - 3' AND 1'	
206AA	A	3'-6"	7'-0"	1 3/4"	WD	SEAL & VARNISH	F02	HM	PT	--	3		
207A	A	4'-0"	7'-0"	1 3/4"	WD	SEAL & VARNISH	F01	HM	PT	20 MIN	11	TWO DOORS - 3' AND 1'	
207AA	A	3'-6"	7'-0"	1 3/4"	WD	SEAL & VARNISH	F02	HM	PT	--	3		
208A	A	4'-0"	7'-0"	1 3/4"	WD	SEAL & VARNISH	F01	HM	PT	20 MIN	11	TWO DOORS - 3' AND 1'	
208AA	A	3'-6"	7'-0"	1 3/4"	WD	SEAL & VARNISH	F02	HM	PT	--	3		
209A	A	4'-0"	7'-0"	1 3/4"	WD	SEAL & VARNISH	F01	HM	PT	20 MIN	11	TWO DOORS - 3' AND 1'	
209AA	A	3'-6"	7'-0"	1 3/4"	WD	SEAL & VARNISH	F02	HM	PT	--	3		
210A	A	4'-0"	7'-0"	1 3/4"	WD	SEAL & VARNISH	F01	HM	PT	20 MIN	11	TWO DOORS - 3' AND 1'	
210AA	A	3'-6"	7'-0"	1 3/4"	WD	SEAL & VARNISH	F02	HM	PT	--	3		
211A	A	4'-0"	7'-0"	1 3/4"	WD	SEAL & VARNISH	F01	HM	PT	20 MIN	11	TWO DOORS - 3' AND 1'	
211AA	A	3'-6"	7'-0"	1 3/4"	WD	SEAL & VARNISH	F02	HM	PT	--	3		
212A	A	4'-0"	7'-0"	1 3/4"	WD	SEAL & VARNISH	F01	HM	PT	20 MIN	11	TWO DOORS - 3' AND 1'	
212AA	A	3'-6"	7'-0"	1 3/4"	WD	SEAL & VARNISH	F02	HM	PT	--	3		
213A	A	4'-0"	7'-0"	1 3/4"	WD	SEAL & VARNISH	F01	HM	PT	20 MIN	11	TWO DOORS - 3' AND 1'	
213AA	A	3'-6"	7'-0"	1 3/4"	WD	SEAL & VARNISH	F02	HM	PT	--	3		
214A	B	3'-0"	7'-0"	1 3/4"	HM	PAINT	F03	HM	PT	20 MIN	2	TWO DOORS - 4' AND 2'	
215A	A	6'-0"	7'-0"	1 3/4"	WD	SEAL & VARNISH	F01	HM	PT	20 MIN	11		
215AA	A	6'-0"	7'-0"	1 3/4"	WD	SEAL & VARNISH	F02	HM	PT	--	3	TWO DOORS - 4' AND 2'	
216A	A	6'-0"	7'-0"	1 3/4"	WD	SEAL & VARNISH	F01	HM	PT	20 MIN	11		
216AA	A	3'-6"	7'-0"	1 3/4"	WD	SEAL & VARNISH	F02	HM	PT	--	3	TWO DOORS - 4' AND 2'	
217A	A	3'-0"	7'-0"	1 3/4"	WD	SEAL & VARNISH	F01	HM	PT	90 MIN	5	PAIR OF 3'-8" DOORS	
218A	A	3'-0"	7'-0"	1 3/4"	WD	SEAL & VARNISH	F01	HM	PT	--	--		
218B	--	--	--	--	--	--	F04	HM	PT	--	--	BORROWED LITE FRAME	
221A	A	3'-0"	7'-0"	1 3/4"	WD	SEAL & VARNISH	F01	HM	PT	90 MIN	17		
224A	A	3'-0"	7'-0"	1 3/4"	WD	SEAL & VARNISH	F01	HM	PT	--	4	PAIR OF 3'-8" DOORS	
225A	A	3'-0"	7'-0"	1 3/4"	WD	SEAL & VARNISH	F01	HM	PT	--	4		
226A	A	3'-0"	7'-0"	1 3/4"	WD	SEAL & VARNISH	F01	HM	PT	20 MIN	4	PAIR OF 3'-8" DOORS	
227A	A	3'-0"	7'-0"	1 3/4"	WD	SEAL & VARNISH	F01	HM	PT	20 MIN	7		
228A	A	3'-0"	7'-0"	1 3/4"	WD	SEAL & VARNISH	F01	HM	PT	20 MIN	4	PAIR OF 3'-8" DOORS	
229A	A	3'-0"	7'-0"	1 3/4"	WD	SEAL & VARNISH	F01	HM	PT	--	8		
231A	A	3'-0"	7'-0"	1 3/4"	WD	SEAL & VARNISH	F01	HM	PT	20 MIN	4	PAIR OF 3'-8" DOORS	
232A	B	3'-0"	7'-0"	1 3/4"	WD	SEAL & VARNISH	F01	HM	PT	--	4		
233A	B	3'-0"	7'-0"	1 3/4"	WD	SEAL & VARNISH	F01	HM	PT	--	4	PAIR OF 3'-8" DOORS	
234A	A	3'-0"	7'-0"	1 3/4"	HM	PT	F07	HM	PT	--	6		
235A	A	3'-0"	7'-0"	1 3/4"	HM	PT	F07	HM	PT	--	6	PAIR OF 3'-8" DOORS	
C-15A	B	7'-4"	7'-0"	1 3/4"	WD	SEAL & VARNISH	F06	HM	PT	45 MIN	12		
C-1WA	B	7'-4"	7'-0"	1 3/4"	WD	SEAL & VARNISH	F06	HM	PT	45 MIN	12	PAIR OF 3'-8" DOORS	
C-2EA	B	7'-4"	7'-0"	1 3/4"	WD	SEAL & VARNISH	F06	HM	PT	45 MIN	12		
C-2WA	B	7'-4"	7'-0"	1 3/4"	WD	SEAL & VARNISH	F06	HM	PT	45 MIN	12	PAIR OF 3'-8" DOORS	

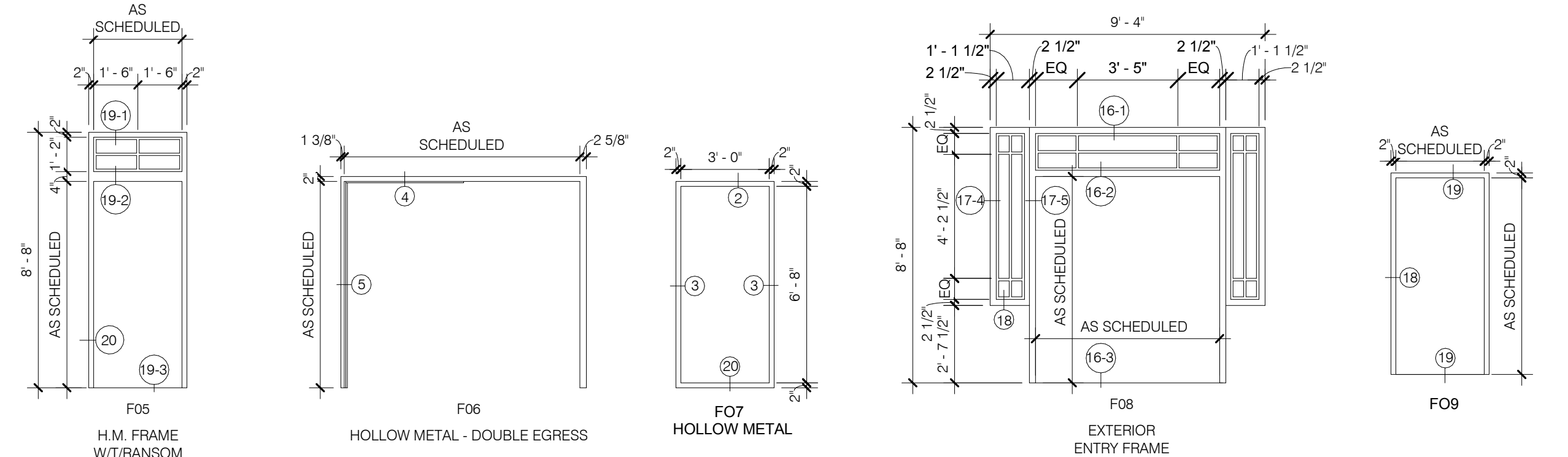
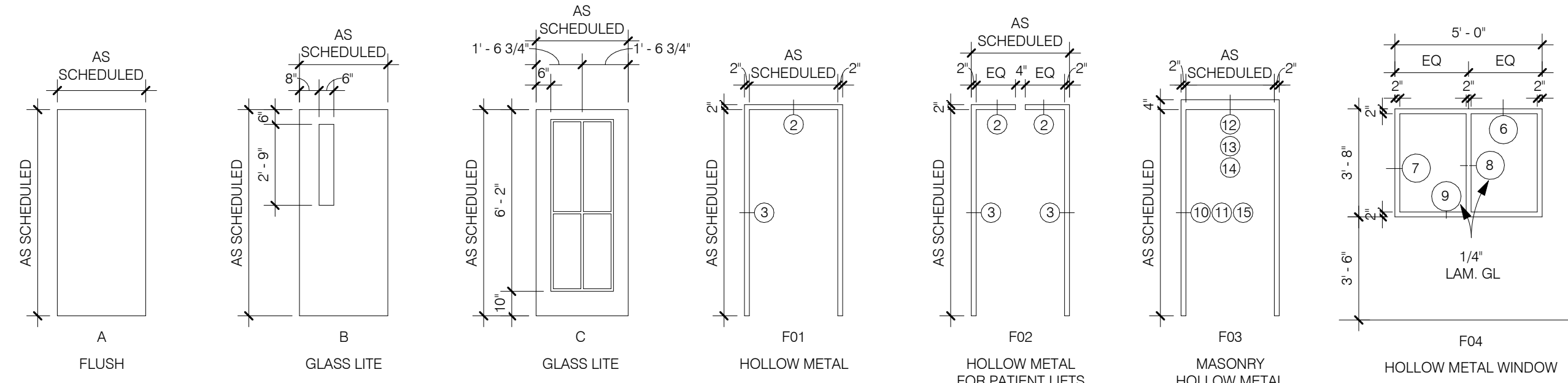

## 1 DOOR AND FRAME ELEVATIONS

SCALE: 1/4" = 1'-0"

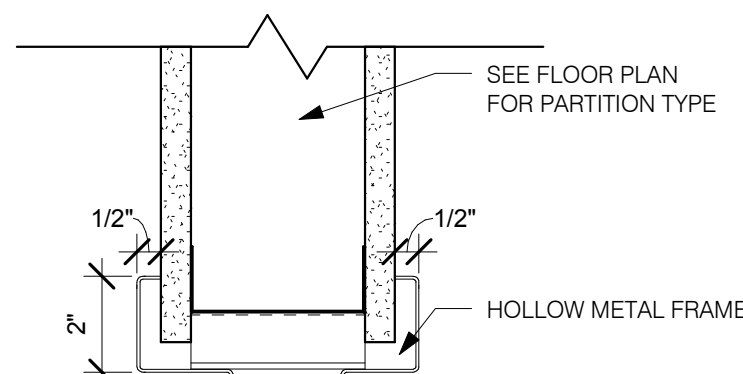

## 2 TYP DOOR HEAD

SCALE: 3" = 1'-0"

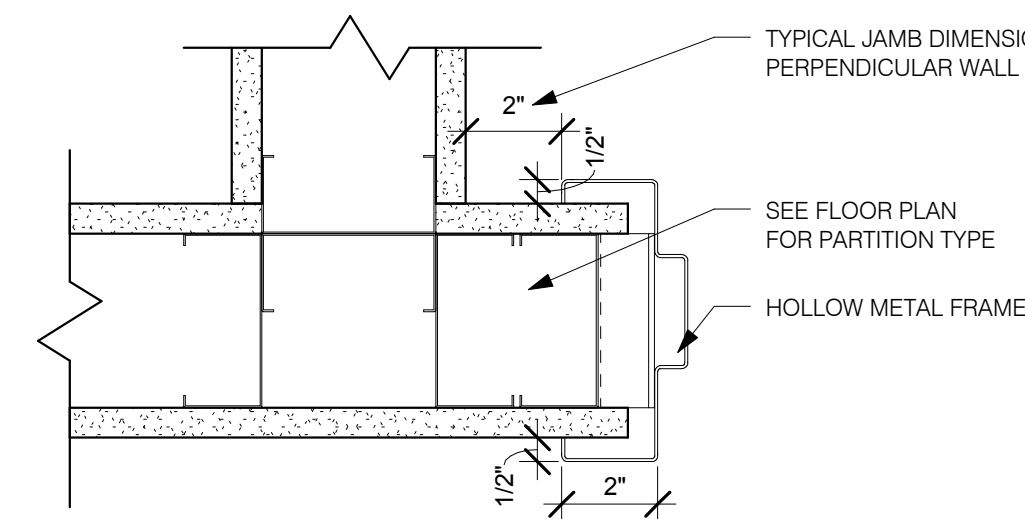

## 3 TYP JAMB

SCALE: 3" = 1'-0"

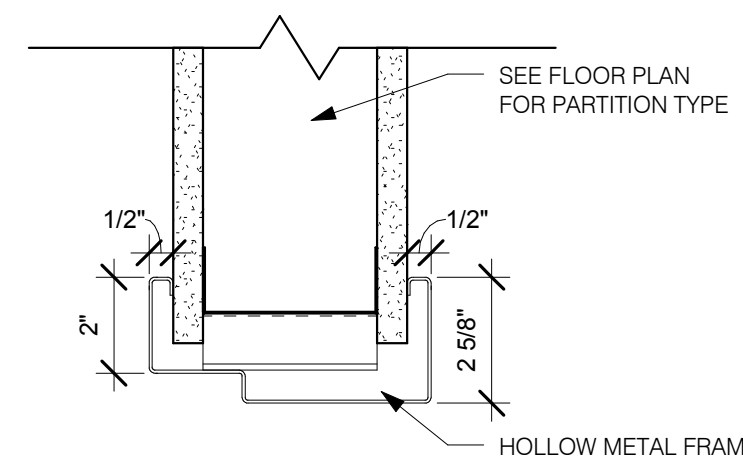

## 4 DOUBLE EGRESS DOOR HEAD

SCALE: 3" = 1'-0"

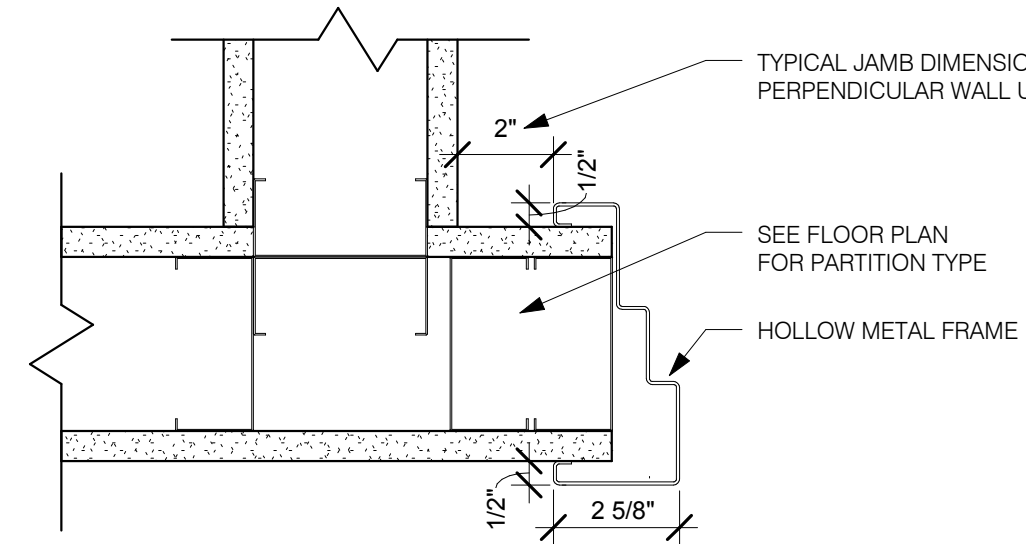

## 5 DOUBLE EGRESS JAMB

SCALE: 3" = 1'-0"

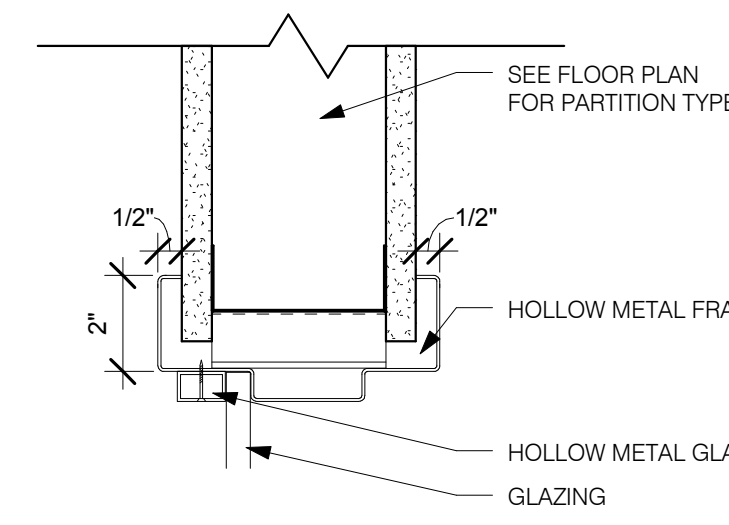

## 6 TYP BORROWED LITE HEAD

SCALE: 3" = 1'-0"

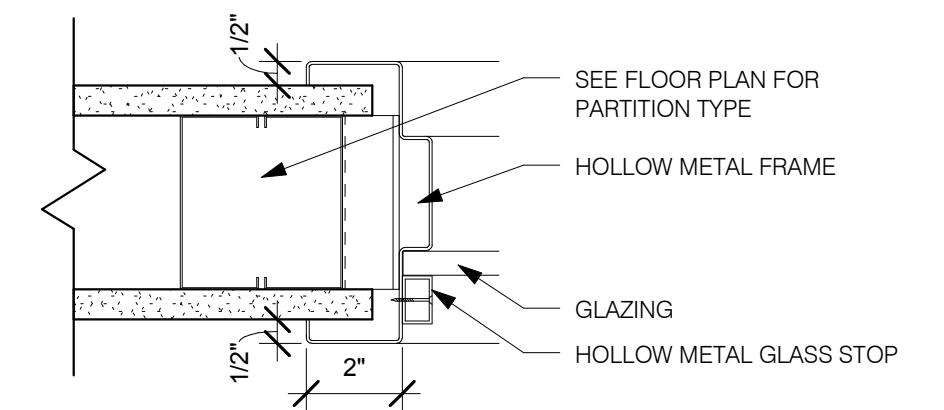

## 7 TYP BORROWED LITE JAMB

SCALE: 3" = 1'-0"

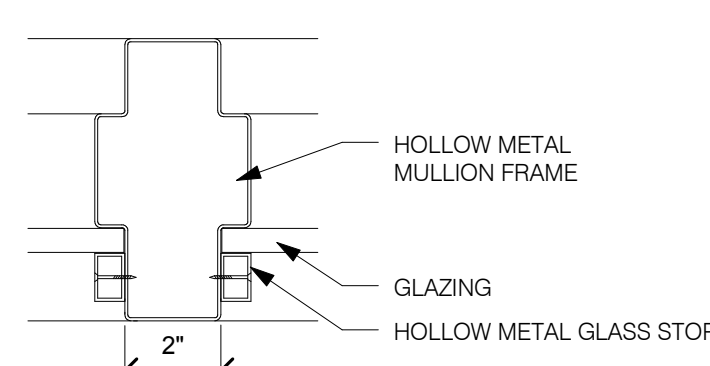

## 8 TYP BORROWED LITE MULLION

SCALE: 3" = 1'-0"

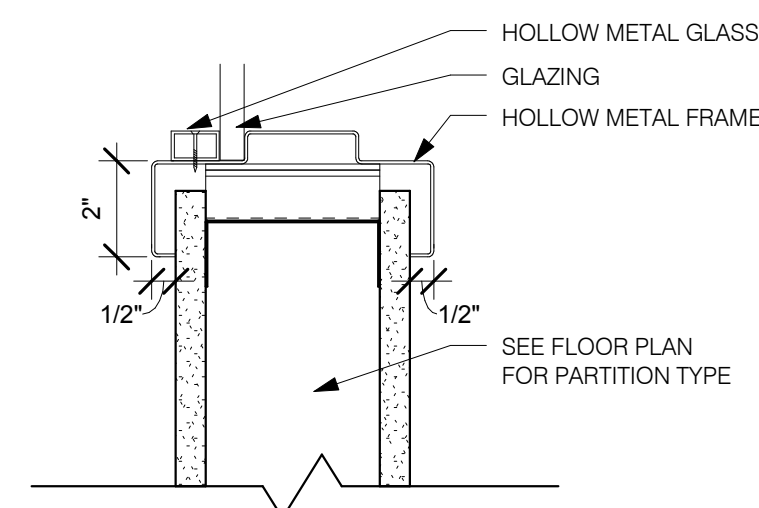

## 9 TYP BORROWED LITE SILL

SCALE: 3" = 1'-0"

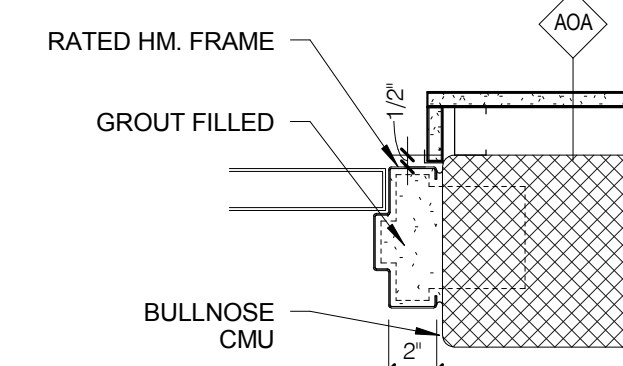

## 10 TYP. H.M. DOOR JAMB (FURRED-OUT)

SCALE: 1 1/2" = 1'-0"

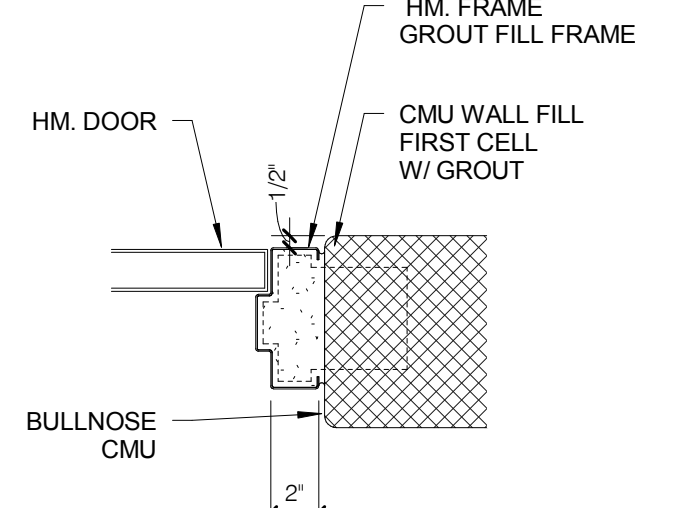

## 11 TYP. H.M. DOOR JAMB AT CMU

SCALE: 1 1/2" = 1'-0"

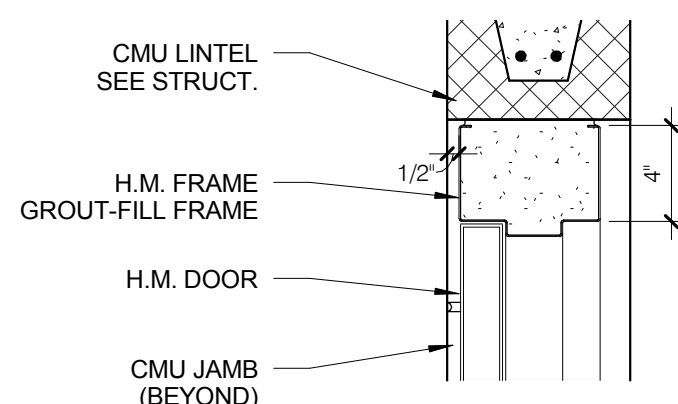

## 12 TYP. H.M. DOOR HEAD AT CMU WALL

SCALE: 1 1/2" = 1'-0"

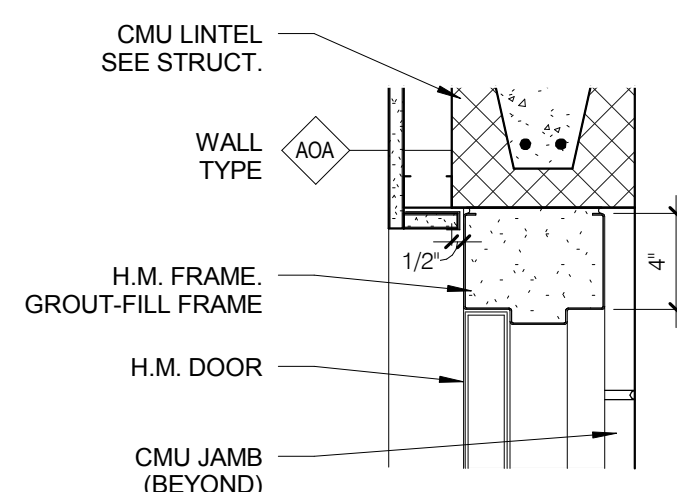

## 13 H.M. DOOR HEAD (FURRED-OUT CONDITION)

SCALE: 1 1/2" = 1'-0"

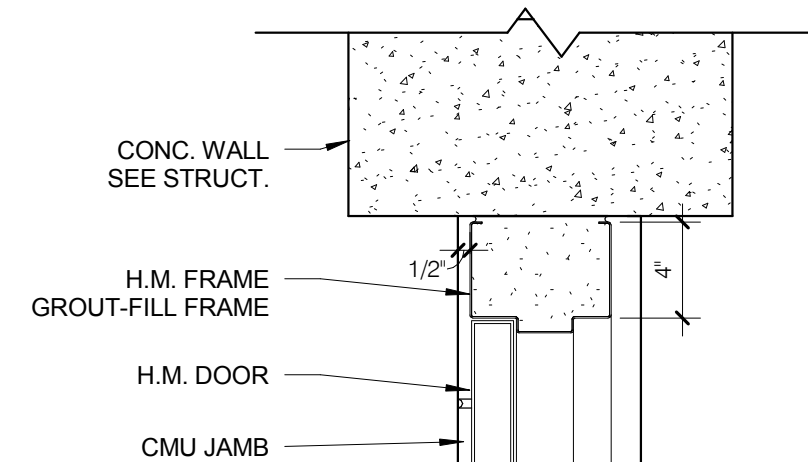

## 14 TYP. H.M. DOOR HEAD AT CONC WALL

SCALE: 1 1/2" = 1'-0"

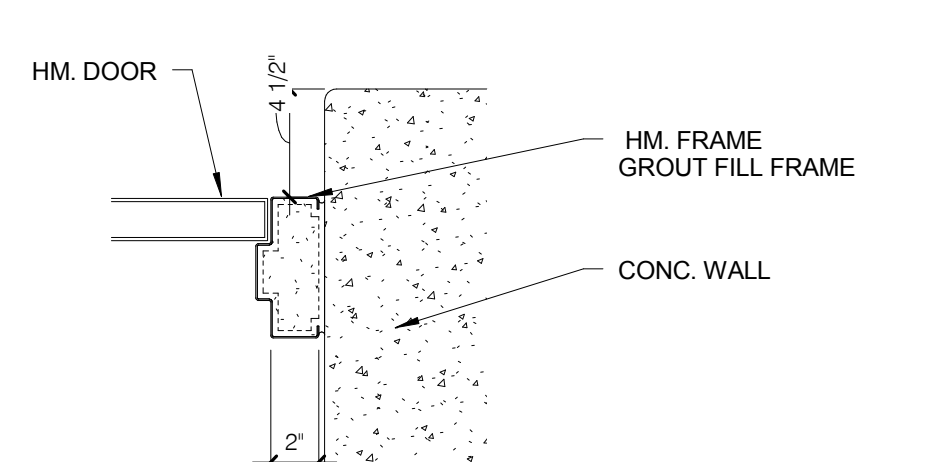

## 15 TYP. H.M. DOOR JAMB AT CONC. WALL

SCALE: 1 1/2" = 1'-0"

# DEDUCT ALTERNATE #6

## SHELL FIRST FLOOR

SEE SECTION 01 00 00 FOR DESCRIPTIONS  
OF DEDUCT ALTERNATES  
SEE ENLARGED PLANS FOR ADDITIONAL  
DETAIL NOTATIONS ON ALTERNATES.

0	Issued for Construction	12/30/16
No	REVISION	DATE



224 SOUTH MICHIGAN  
AVENUE  
SUITE 1400  
CHICAGO, ILLINOIS 60604-2595  
(312) 554-1400  
ARCHITECTURE | PLANNING | INTERIOR DESIGN

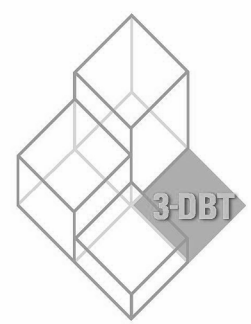

6 WEST 5TH STREET  
SUITE 800H  
ST. PAUL, MN 55102  
(651) 788-7461  
ARCHITECTURE | COMMISSIONING | SCANNING

PIERCE PINI &  
ASSOCIATES

9298 CENTRAL AVE. NE,  
SUITE 312  
BLAINE, MN 55434  
TEL 763.537.1311  
FAX 763.537.1354

SEBESTA  
Delivering Solutions • Improving Lives  
877.706.6858 sebesta.com

DF/  
DAMON FARMER  
LANDSCAPE ARCHITECTS  
401 2nd Avenue North, Suite 410  
Minneapolis, MN 55401  
p 612.332.7522 f 612.332.0936  
www.damonfarmer.com

I hereby certify that this plan, specification or report was prepared by me or under my direct supervision and that I am a Registered Professional Architect under the laws of the State of Minnesota.

DREW C. BJORKLUND  
Date: 12/30/2016 Reg. No.: 16866

APPROVED: SERVICE LINE DIRECTOR	DATE	APPROVED: DETECTION CONTROL MANAGER	DATE
APPROVED: HAZARD COORDINATOR	DATE	APPROVED: PATIENT SAFETY	DATE
APPROVED: PROJECTS SECTION MANAGER	DATE	APPROVED: ASSOCIATE HEALTH CARE SYSTEM DIRECTOR	DATE
APPROVED: DIRECTOR FIVE	DATE	APPROVED: CHIEF OF STAFF	DATE
APPROVED: SAFETY MANAGER	DATE	APPROVED: HEALTH CARE SYSTEM DIRECTOR	DATE

PROJECT TITLE DA6 - DOOR SCHEDULE AND DETAILS	PROJECT NO. 656-342
APPROVED: CHIEF OF STAFF	APPROVED: CHIEF OF STAFF
APPROVED: HEALTH CARE SYSTEM DIRECTOR	APPROVED: HEALTH CARE SYSTEM DIRECTOR

PROJECT TITLE ST. CLOUD VA MC COMMUNITY LIVING CENTER COTTAGE #2	PROJECT NO. 656-342
APPROVED: CHIEF OF STAFF	APPROVED: CHIEF OF STAFF
APPROVED: HEALTH CARE SYSTEM DIRECTOR	APPROVED: HEALTH CARE SYSTEM DIRECTOR



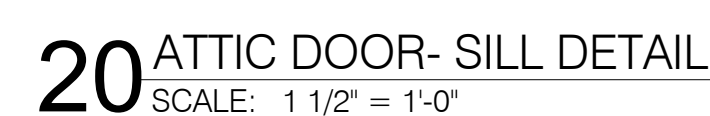
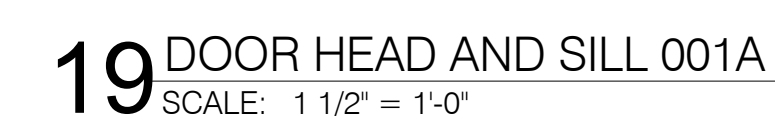
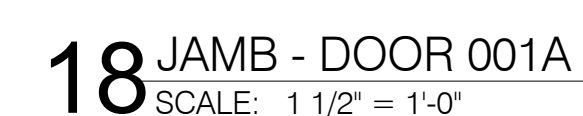

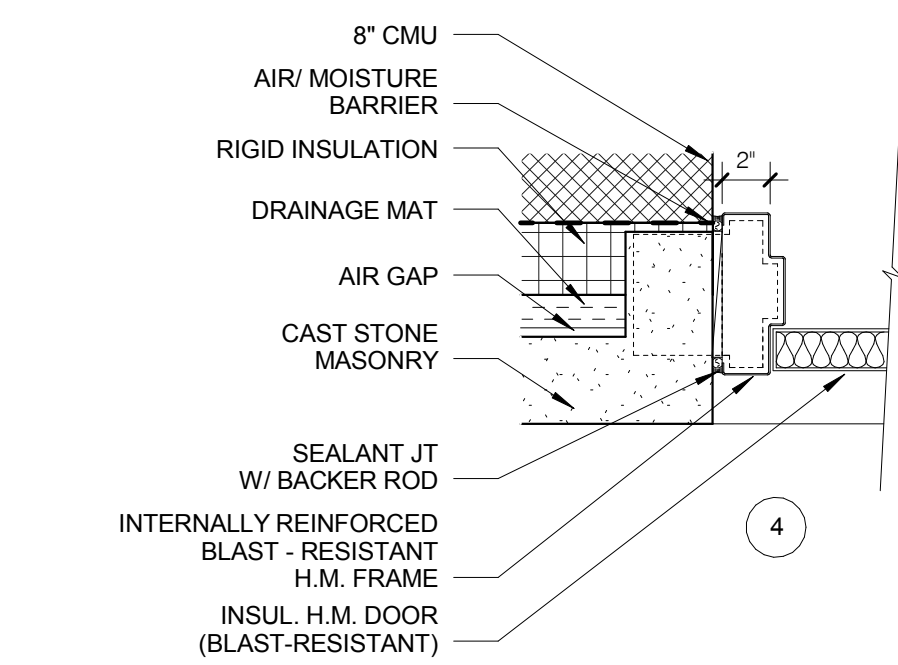

16 JAMB AT DOOR 101A

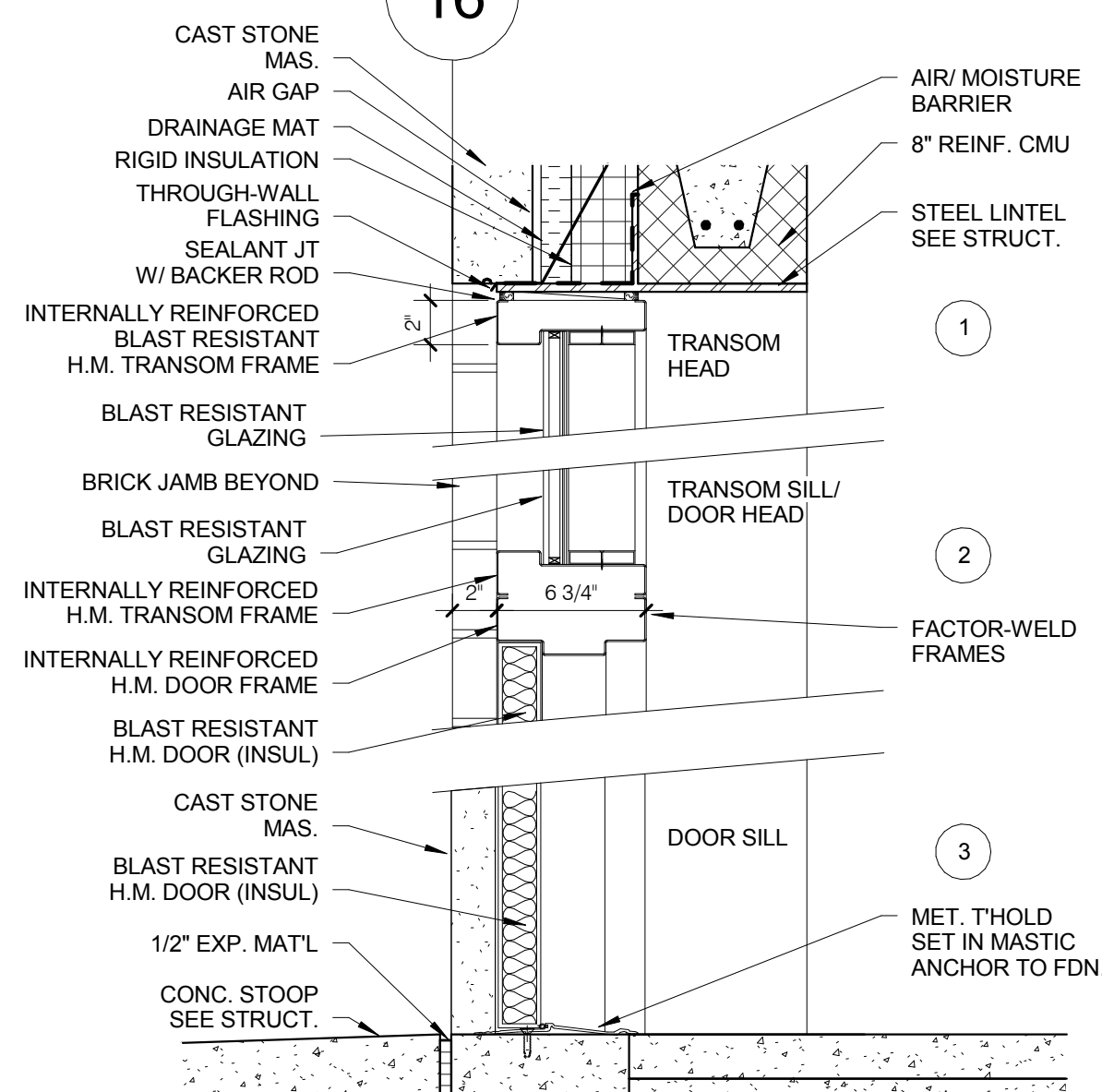

17 HEAD/ TRANSOM/ SILL DETAILS DOOR 101A

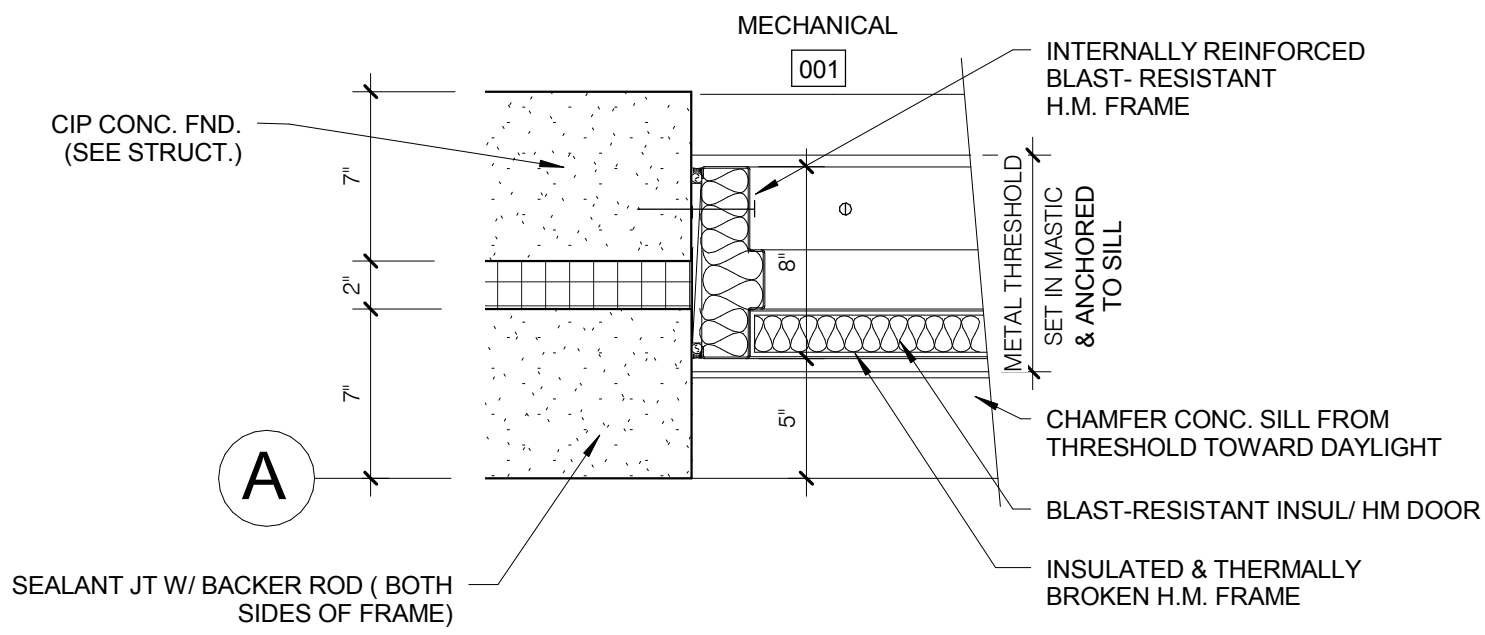

18 JAMB - DOOR 001A

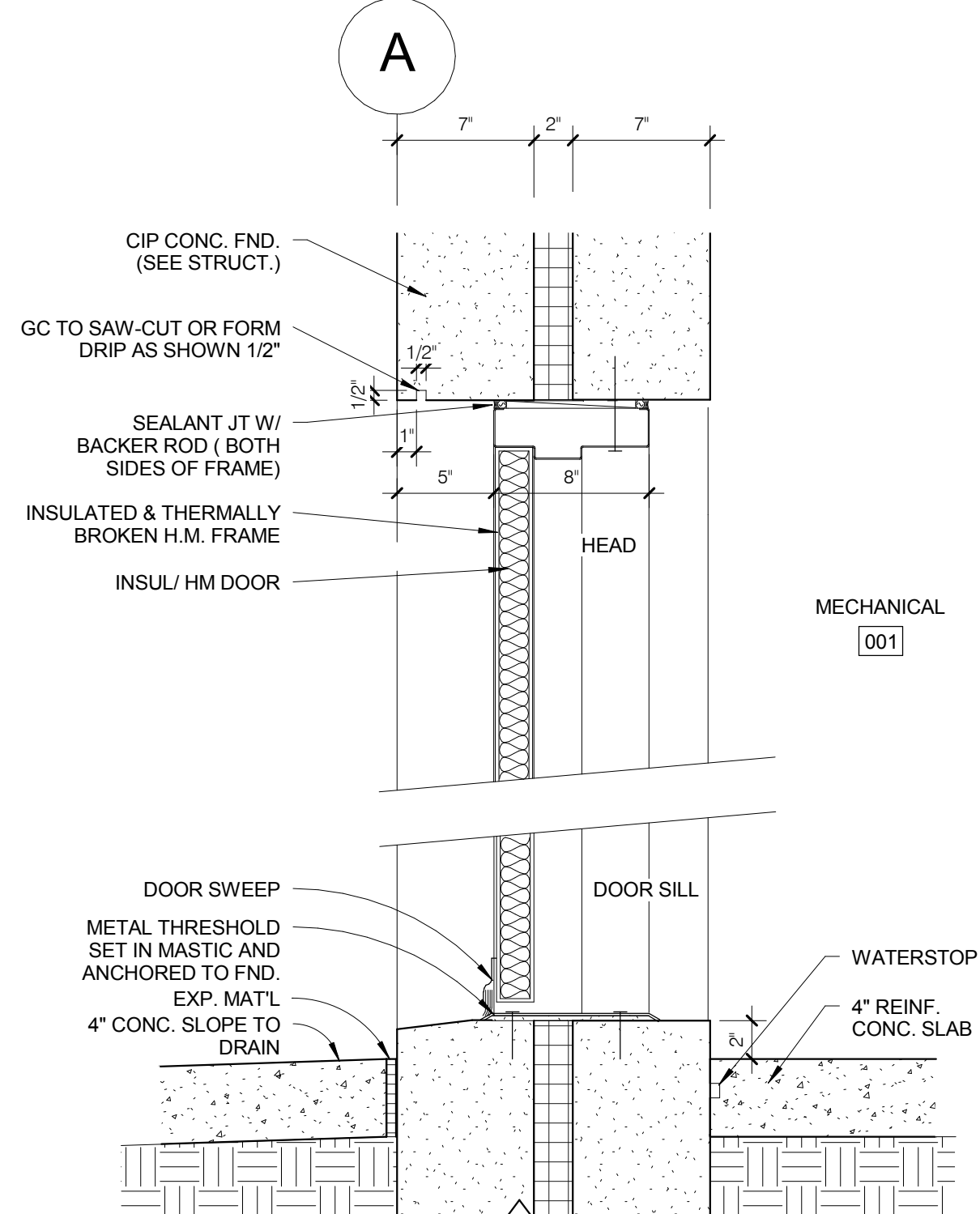

19 HEAD - DOOR 001A

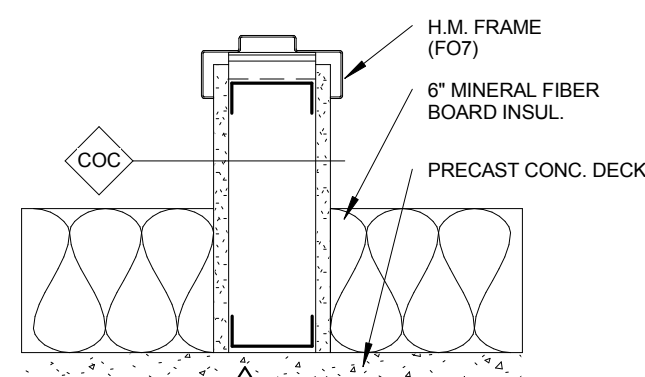

20 ATTIC DOOR- SILL DETAIL

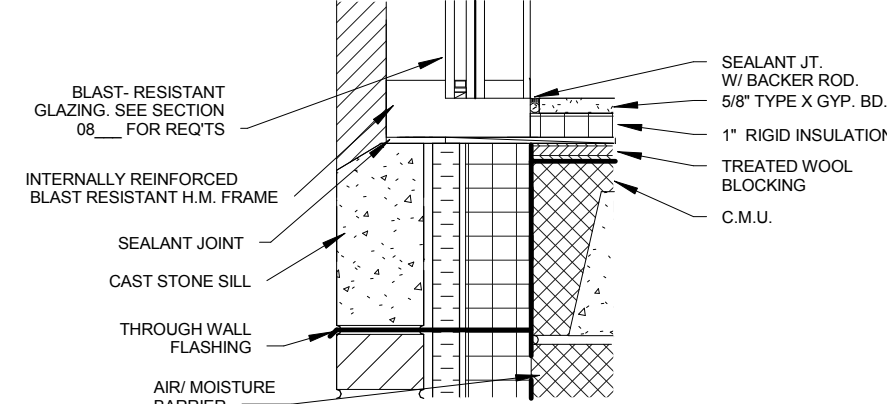

21 SIDELIGHT SILL DETAIL- DOOR 101A

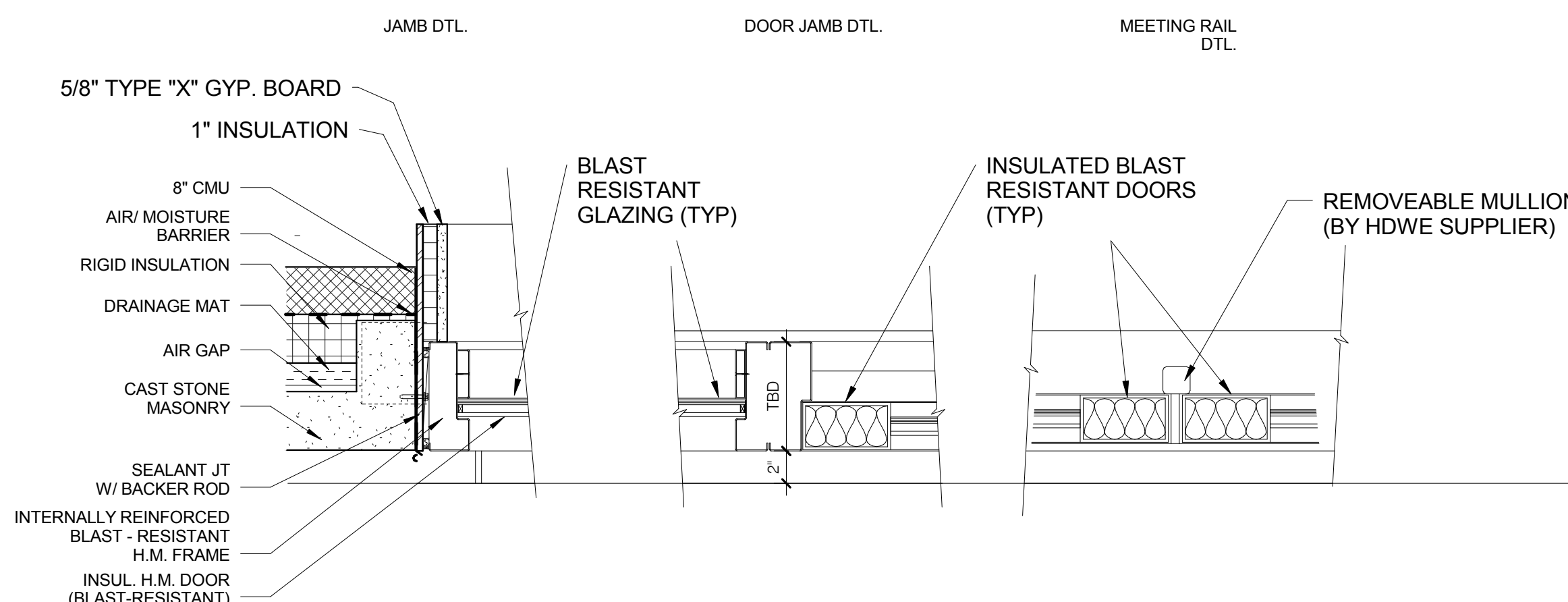

22 DOOR JAMB 101A

# DEDUCT ALTERNATE #5

SHELL PORTION/ FINISH  
PORTION OF 1ST FLOOR

SEE SECTION 01 00 00 FOR DESCRIPTIONS  
OF DEDUCT ALTERNATES.  
SEE ENLARGED PLANS FOR ADDITIONAL  
DETAIL NOTATIONS ON ALTERNATES.

0	Issued for Construction	12/30/16
No	REVISION	DATE



224 SOUTH MICHIGAN  
AVENUE  
SUITE 1400  
CHICAGO, ILLINOIS 60604-2595  
(312) 554-1400

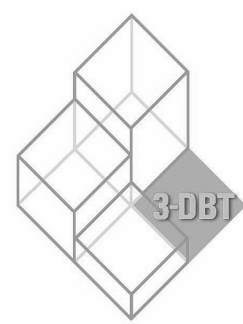

6 WEST 5TH STREET  
SUITE 800H  
ST. PAUL, MN 55102  
(651) 788-7461

PIERCE PINI &  
ASSOCIATES

9298 CENTRAL AVE NE,  
SUITE 312  
BLAINE, MN 55434  
TEL 763.537.1311  
FAX 763.537.1354

**SEBESTA**  
Delivering Solutions • Improving Lives  
877.706.6858 sebesta.com

**DF/**  
DAMON FARBER  
LANDSCAPE ARCHITECTS  
401 2nd Avenue North, Suite 410  
Minneapolis, MN 55401  
p 612.332.7522 f 612.332.0936  
www.damonfarber.com

I hereby certify that this plan, specification or report  
was prepared by me or under my direct supervision  
and that I am a Registered Professional Architect  
under the laws of the State of Minnesota.  
  
DREW C. BJORKLUND  
Date: 12/30/2016 Reg. No.: 16886

APPROVED: SERVICE LINE DIRECTOR	DATE	APPROVED: TRAFFIC CONTROL NURSE	DATE
APPROVED: DRUG COORDINATOR	DATE	APPROVED: PATIENT SAFETY	DATE
APPROVED: PROJECTS SECTION MANAGER	DATE	APPROVED: CHIEF OF POLICE	DATE
APPROVED: DIRECTOR PMO	DATE	APPROVED: SAFETY MANAGER	DATE

DRAWING TITLE DA5- DETAILS 2	PROJECT NO. 656-342
APPROVED: ASSOCIATE HEALTH CARE SYSTEM DIRECTOR	DATE
APPROVED: CHIEF OF CLERK	DATE
APPROVED: HEALTH CARE SYSTEM DIRECTOR	DATE

PROJECT TITLE ST. CLOUD VA MC COMMUNITY LIVING CENTER COTTAGE #2	PLOT SCALE
REVISION NO.	PROJECT NO. 656-342
PROJECT NO.	PROJECT NO.
PROJECT NO.	PROJECT NO.





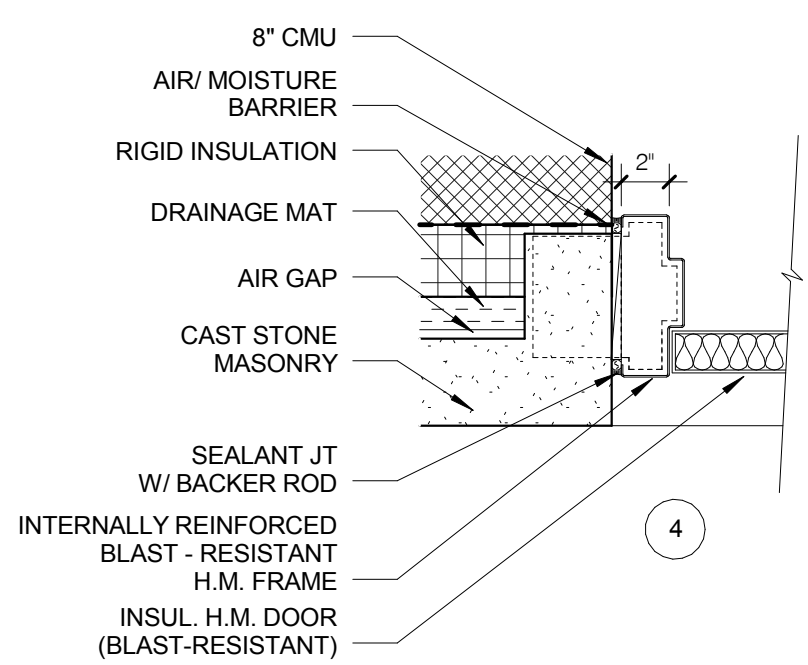

3 SOUTH STAIR EXT. DOOR - JAMB

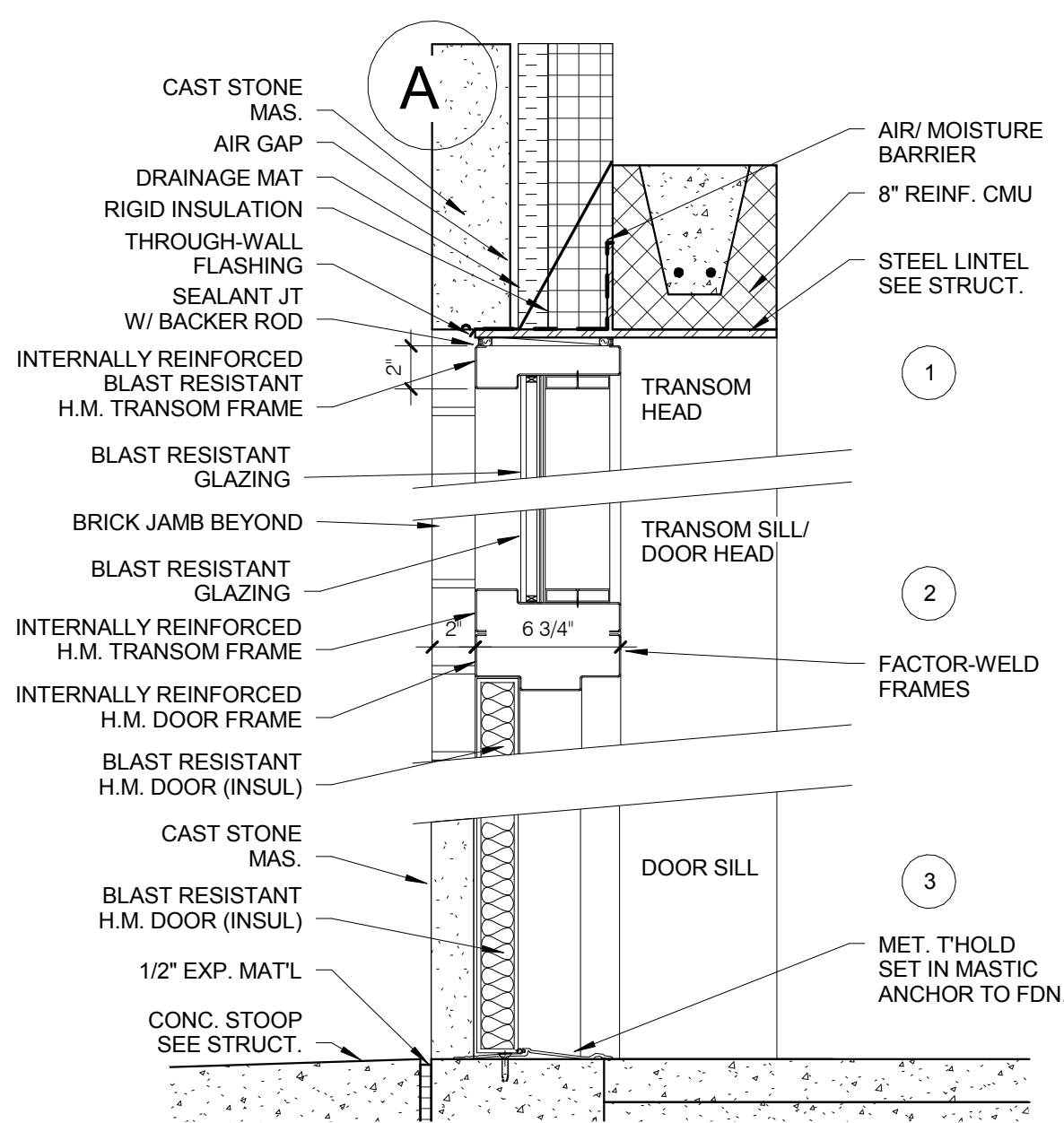

4 SOUTH STAIR EXT. DOOR AND TRANSOM - SECTION

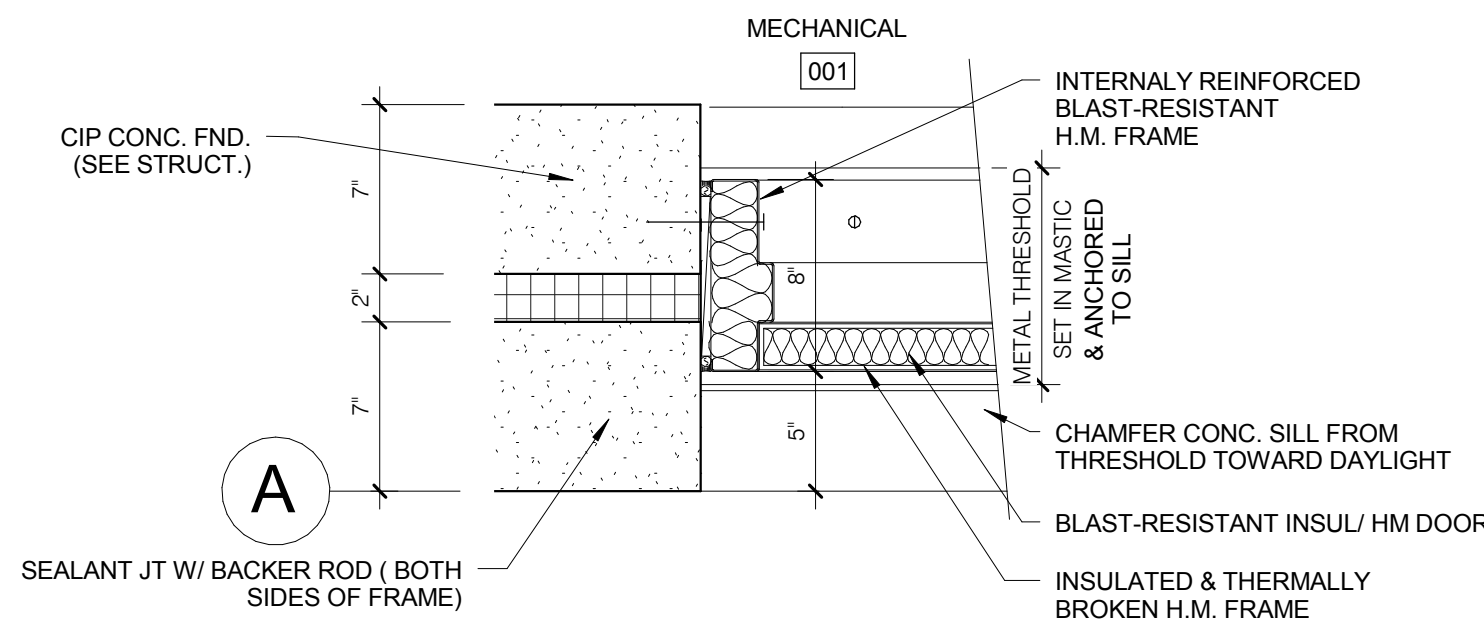

2 JAMB - DOOR 001A

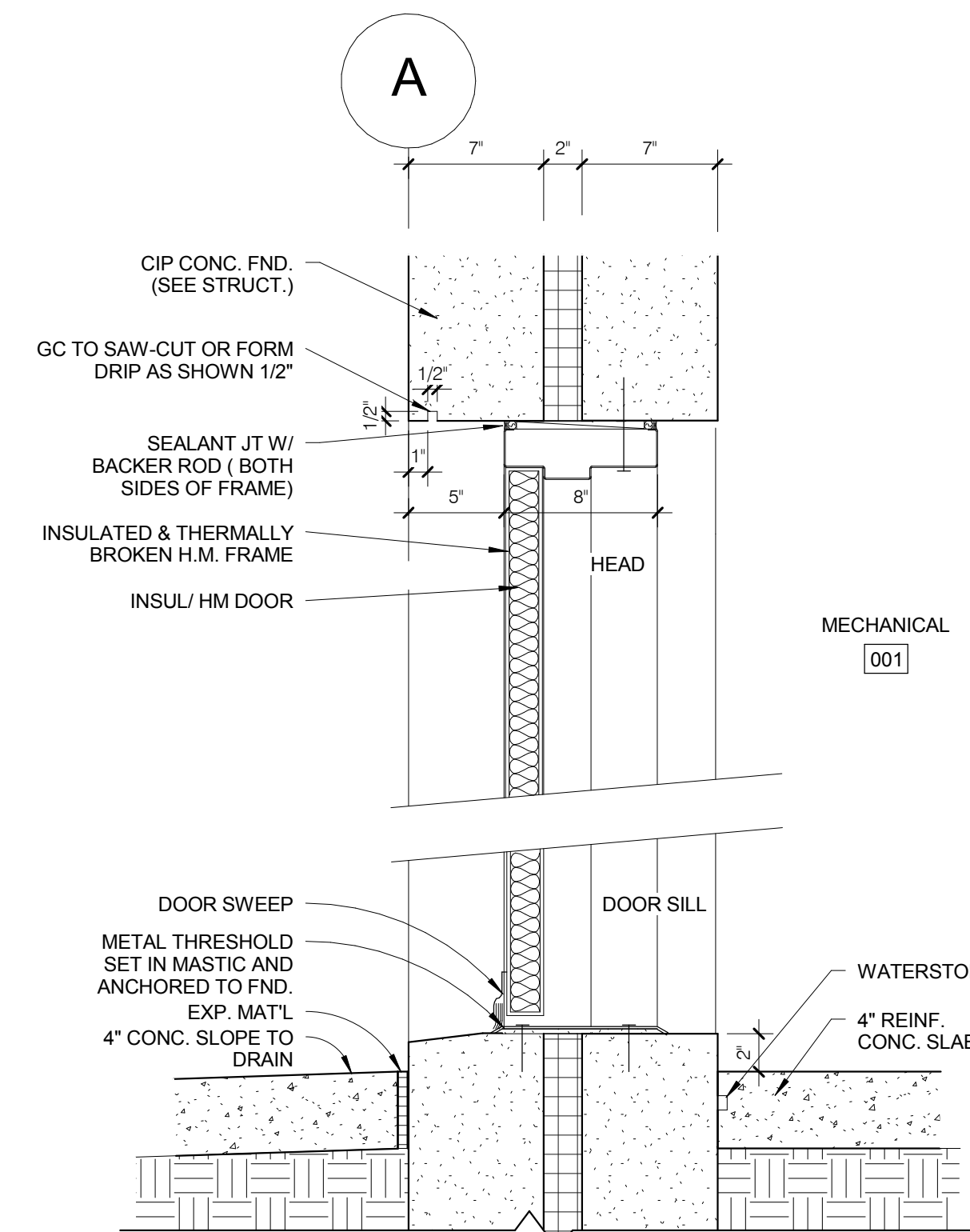

1 HEAD - DOOR 001A

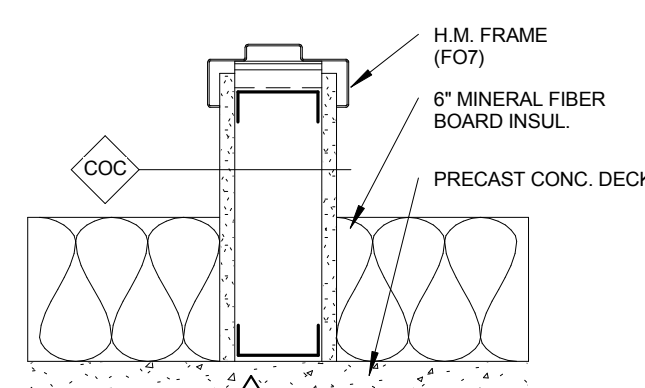

5 ATTCI DOOR - SILL DETAIL

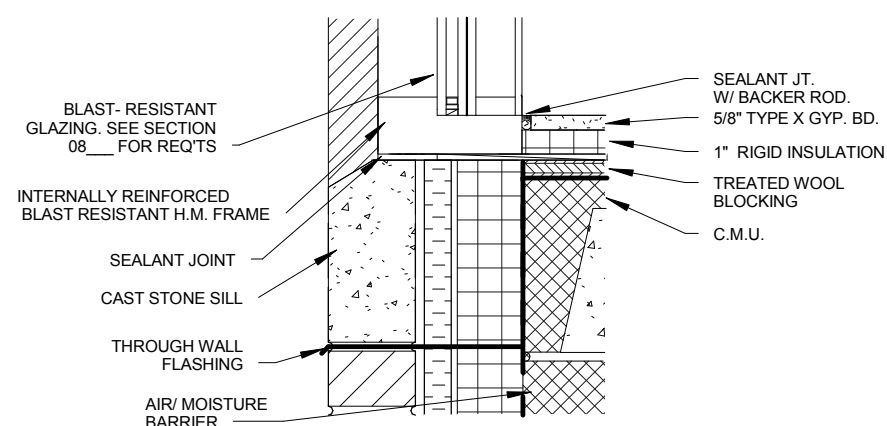

7 SIDELIGHT SILL DETAIL- DOOR101A

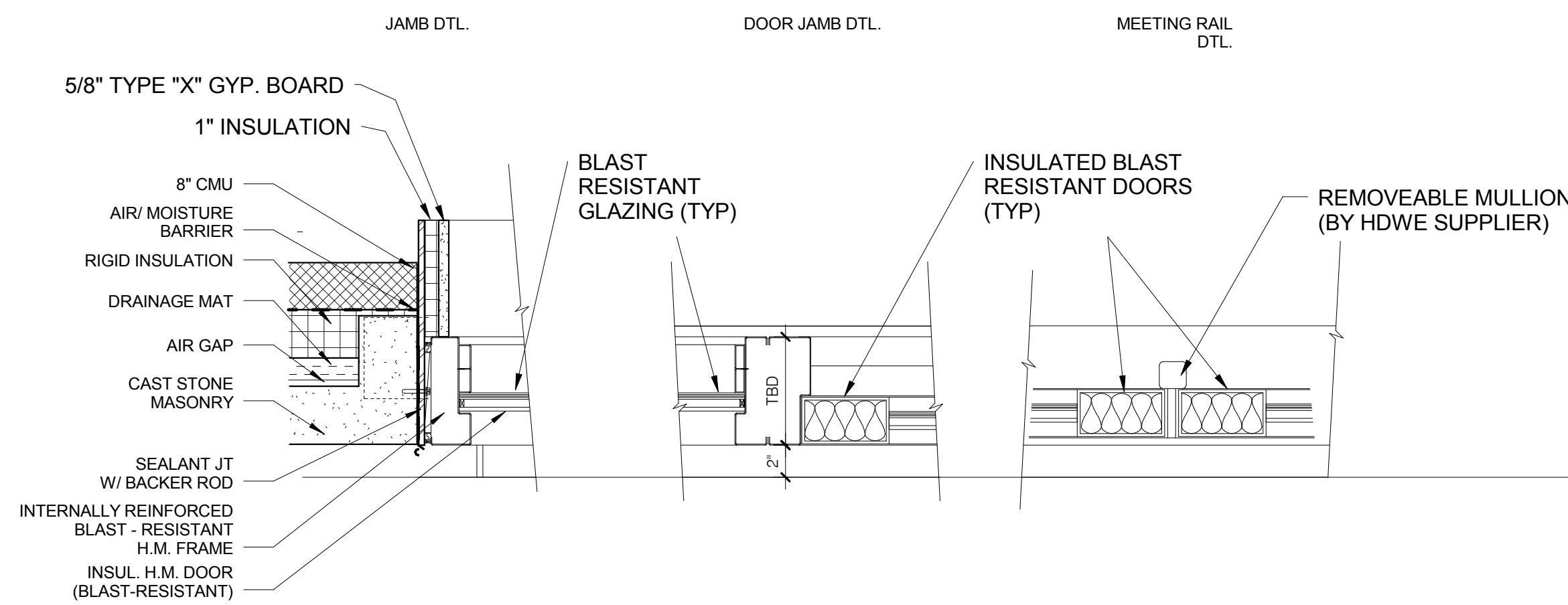

6 DOOR JAMB 101A

## DEDUCT ALTERNATE #6

### SHELL FIRST FLOOR

SEE SECTION 01 00 00 FOR DESCRIPTIONS OF DEDUCT ALTERNATES.  
SEE ENLARGED PLANS FOR ADDITIONAL DETAIL NOTATIONS ON ALTERNATES.

No	REVISION	DATE
0	Issued for Construction	12/30/16



224 SOUTH MICHIGAN AVENUE  
SUITE 1400  
CHICAGO, ILLINOIS 60604-2595  
(312) 554-1400

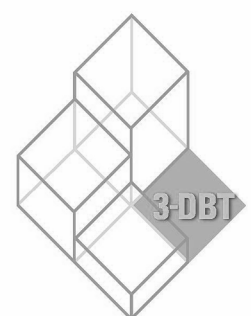

6 WEST 5TH STREET  
SUITE 800H  
ST. PAUL, MN 55102  
(651) 788-7461

ARCHITECTURE | PLANNING | INTERIOR DESIGN  
ARCHITECTURE | COMMISSIONING | SCANNING

PIERCE PINI &  
ASSOCIATES

9298 CENTRAL AVE. NE,  
SUITE 312  
BLAINE, MN 55434  
TEL 763.537.1311  
FAX 763.537.1354

SEBESTA

Delivering Solutions • Improving Lives  
877.706.6858 sebesta.com

DF/

DAMON FARBER  
LANDSCAPE ARCHITECTS  
401 2nd Avenue North, Suite 410  
Minneapolis, MN 55401  
p 612.332.7522 f 612.332.0936  
www.damonfarber.com

I hereby certify that this plan, specification or report was prepared by me or under my direct supervision and that I am a Registered Professional Architect under the laws of the State of Minnesota.

DREW C. BJORKLUND  
Date: 12/30/2016 Reg. No.: 16866

APPROVED: SERVICE LINE DIRECTOR	DATE
APPROVED: LEAD CONSTRUCTION	DATE
APPROVED: PROJECTS SECTION MANAGER	DATE
APPROVED: DIRECTOR PM	DATE

APPROVED: TRAFFIC CONTROL MANAGER	DATE
APPROVED: PATIENT SAFETY	DATE
APPROVED: CHIEF OF STAFF	DATE
APPROVED: SAFETY MANAGER	DATE

DESIGN TITLE DA6-DETAILS 2	PROJECT TITLE ST. CLOUD VA MC COMMUNITY LIVING CENTER COTTAGE #2
APPROVED: ASSOCIATE HEALTH CARE SYSTEM DIRECTOR	DATE
APPROVED: HEALTH CARE SYSTEM DIRECTOR	DATE

PROJECT NO. 656-342	PROJECT TITLE ST. CLOUD VA MC COMMUNITY LIVING CENTER COTTAGE #2
REVISION NO.	PROJECT NO.
PROJECT NO.	PROJECT NO.
PROJECT NO.	PROJECT NO.



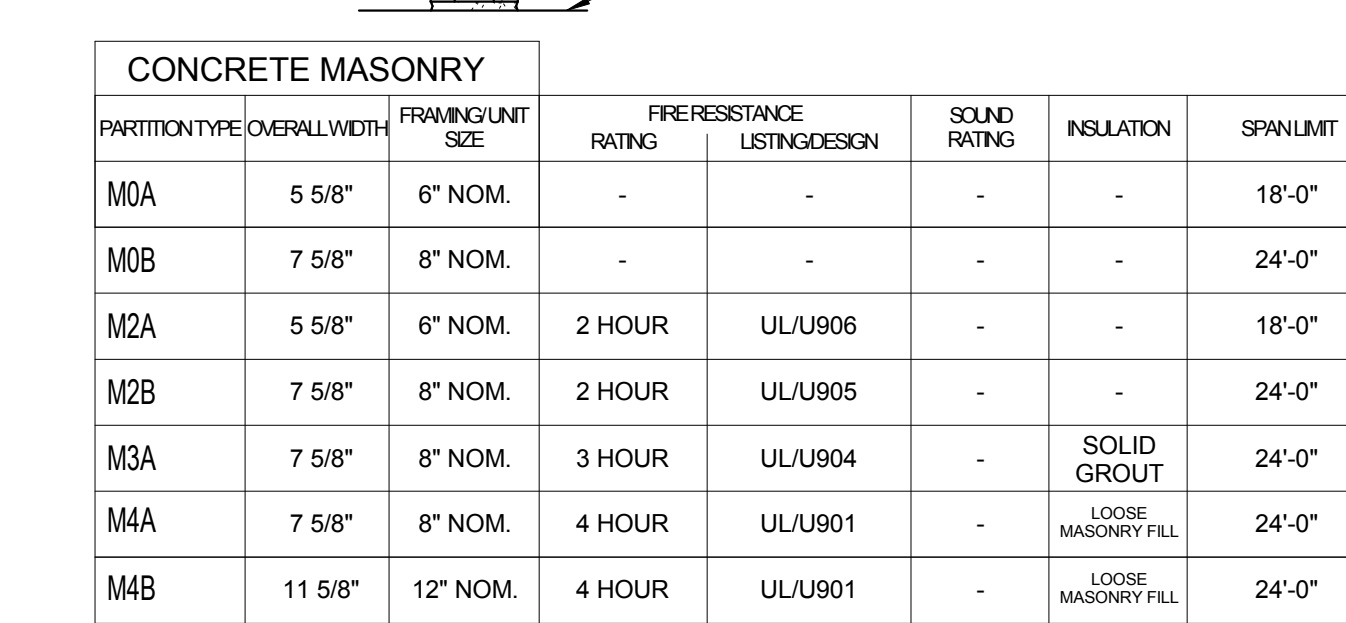
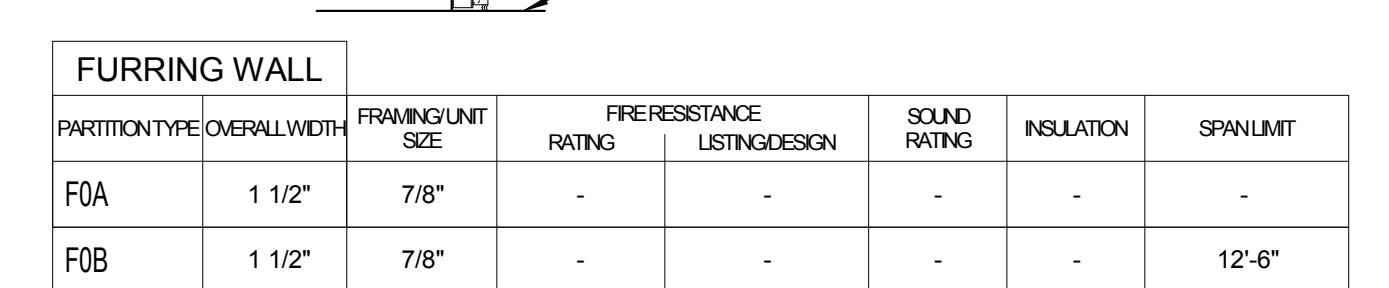
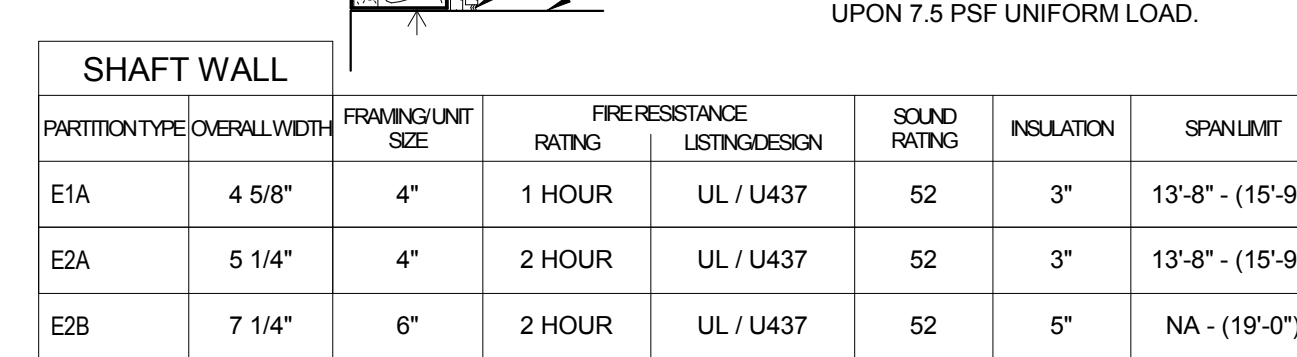
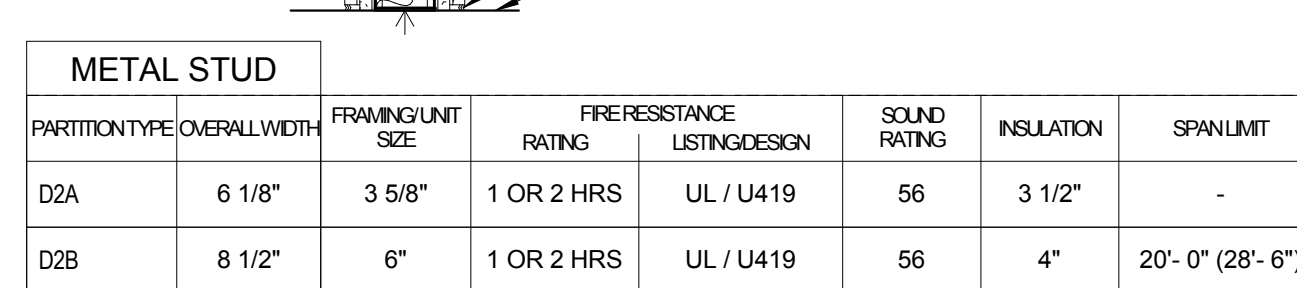
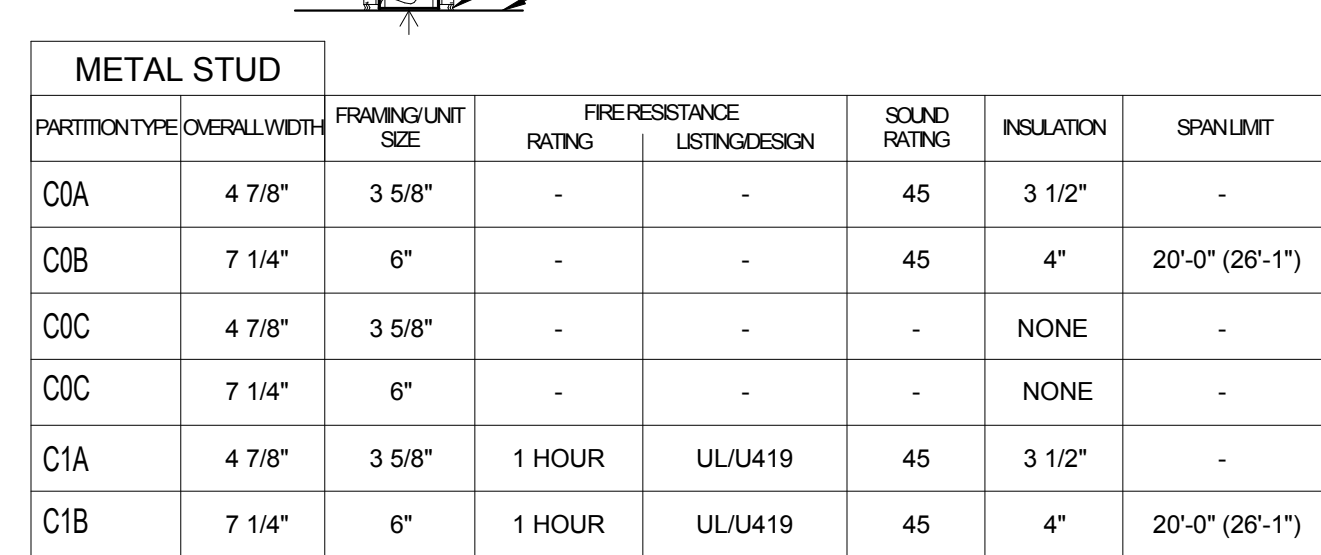
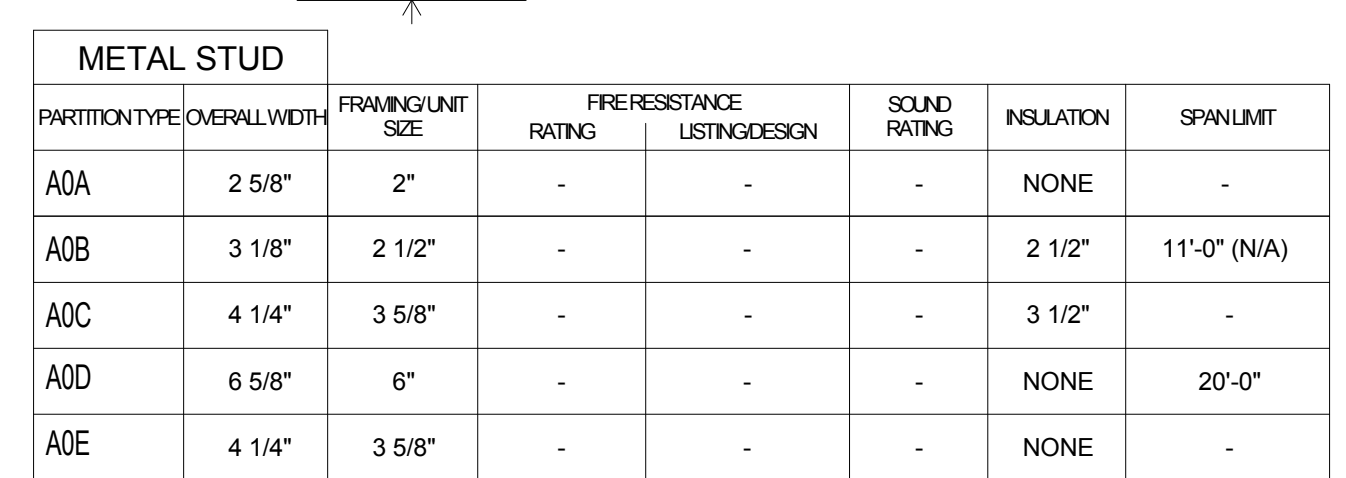

Room Finish Schedule									
Lower Level									
Room No.	Description	Floor		Base	Wall		Ceiling		Notes
		Material	Finish		Material	Finish	Material	Finish	
001	Mechanical	CONC	SEALED	--	CONC	--	CONC	--	
001A	Crawl Space	PEA GRAVEL	NONE	--	CONC	--	CONC	--	
002	Stair #1	CONC	NOTE #1	VB-1	CMU/GWB	PT	ACP	--	NOTE #1
003	Electrical	CONC	SEALED	--	CONC/ CMU	--	CONC	--	
004	Elevator Equip.	CONC	SEALED	--	CONC/ CMU	--	CONC	--	
005	Telecom	CONC	SEALED	--	CONC/ CMU	--	CONC	--	
006	Engineering Utilities	CONC	SEALED	--	CONC/ CMU	--	CONC	--	
007	Recycling	CONC	SEALED	--	CONC/ CMU	--	CONC	--	
008	Electrical	CONC	SEALED	--	CONC/ CMU	--	CONC	--	
E-01	Elevator	CONC	SEALED	--	CONC/ CMU	--	--	--	
NOTES									
Note 1: RUBBER TREADS AND RISERS. PROVIDE INTEGRAL NOSING W/ PHOTOLUMINESCENT STRIP									

Room Finish Schedule									
First Floor									
Room No.	Description	Floor		Base	Wall		Ceiling		Notes
		Material	Finish		Material	Finish	Material	Finish	
101	Foyer	GYP TOP	QT	QT	GWB	PT-1+4	ACT & GWB	PT-1	NOTE #4 *SEE FINISH PLAN
102	Stair #1	GYP TOP	R-1 NOTE #1	VB	GWB/CMU	PT-1	ACT	--	
103	Den	GYP TOP	CPT-2	VB	GWB	--	ACT & GWB	PT-1	NOTE #4 *SEE FINISH PLAN
104	Lobby	GYP TOP	CPT-1	VB	GWB	PT-4	ACT & GWB	PT-1	NOTE #4 *SEE FINISH PLAN
105	Bedroom	GYP TOP	VCT-1	VB	GWB	PT-1+4	ACT & GWB	PT-1	NOTE #4 *SEE FINISH PLAN
105A	Toilet	GYP TOP	CT-1+1A	CT	GWB	CT-2+2A	GWB	PT-1	NOTE #2
106	Bedroom	GYP TOP	VCT-1	VB	GWB	PT-1+4	ACT & GWB	PT-1	NOTE #4 *SEE FINISH PLAN
106A	Toilet	GYP TOP	CT-1+1A	CT	GWB	CT-2+2A	GWB	PT-1	NOTE #2
107	Bedroom	GYP TOP	VCT-1	VB	GWB	PT-1+4	ACT & GWB	PT-1	NOTE #4 *SEE FINISH PLAN
107A	Toilet	GYP TOP	CT-1+1A	CT	GWB	CT-2+2A	GWB	PT-1	NOTE #2
108	Bedroom	GYP TOP	VCT-1	VB	GWB	PT-1+4	ACT & GWB	PT-1	NOTE #4 *SEE FINISH PLAN
108A	Toilet	GYP TOP	CT-1+1A	CT	GWB	CT-2+2A	GWB	PT-1	NOTE #2
109	Bedroom	GYP TOP	VCT-1	VB	GWB	PT-1+4	ACT & GWB	PT-1	NOTE #4 *SEE FINISH PLAN
109A	Toilet	GYP TOP	CT-1+1A	CT	GWB	CT-2+2A	GWB	PT-1	NOTE #2
110	Bedroom	GYP TOP	VCT-1	VB	GWB	PT-1+4	ACT & GWB	PT-1	NOTE #4 *SEE FINISH PLAN
110A	Toilet	GYP TOP	CT-1+1A	CT	GWB	CT-2+2A	GWB	PT-1	NOTE #2
111	Bedroom	GYP TOP	VCT-1	VB	GWB	PT-1+4	ACT & GWB	PT-1	NOTE #4 *SEE FINISH PLAN
111A	Toilet	GYP TOP	CT-1+1A	CT	GWB	CT-2+2A	GWB	PT-1	NOTE #2
112	Bedroom	GYP TOP	VCT-1	VB	GWB	PT-1+4	ACT & GWB	PT-1	NOTE #4 *SEE FINISH PLAN
112A	Toilet	GYP TOP	CT-1+1A	CT	GWB	CT-2+2A	GWB	PT-1	NOTE #2
113	Bedroom	GYP TOP	VCT-1	VB	GWB	PT-1+4	ACT & GWB	PT-1	NOTE #4 *SEE FINISH PLAN
113A	Toilet	GYP TOP	CT-1+1A	CT	GWB	CT-2+2A	GWB	PT-1	NOTE #2
114	Stair #2	GYP TOP	R-1 NOTE #1	VB	GWB/CMU	PT-1	ACT	--	
115	Bariatric Bdrm	GYP TOP	VCT-1	VB	GWB	PT-1+4	ACT & GWB	PT-1	NOTE #4 *SEE FINISH PLAN
115A	Toilet	GYP TOP	CT-1+1A	CT	GWB	CT-2+2A	GWB	PT-1	NOTE #2
116	Bathing Suite	GYP TOP	CT-1+1A	CT	GWB	CT-2+2A	GWB	PT-1	NOTE #2
116A	Toilet	GYP TOP	CT-1+1A	CT	GWB	CT-2+2A	GWB	PT-1	NOTE #2
117	IT Rm	GYP TOP	VCT-1	VB	GWB	PT-1	ACT	--	
118	Quiet Room	GYP TOP	CPT-2	VB	GWB	PT-2+4	ACT	--	*SEE FINISH PLAN
119	Dining	GYP TOP	VCT-4	VB	GWB	PT-2+4	ACT & GWB	PT-1	NOTE #4 *SEE FINISH PLAN
120	Living Room	GYP TOP	CPT-1	VB	GWB	PT-2+4	ACT & GWB	PT-1	NOTE #4 *SEE FINISH PLAN
121	Electrical	GYP TOP	VCT-1	VB	GWB	PT-1	GWB	PT-1	
122	Home Office	GYP TOP	CPT-3	VB	GWB	PT-2+4	ACT	--	*SEE FINISH PLAN
123	Work Area	GYP TOP	CPT-1	VB	GWB	PT-2	ACT	--	
124	Clean Utility	GYP TOP	VCT-1	VB	GWB	PT-1	ACT	--	
125	HAC Rm	GYP TOP	VCT-1	VB	GWB	PT-1	ACT	--	NOTE #3
126	Soiled Utility	GYP TOP	VCT-1	VB	GWB	PT-1	ACT	--	NOTE #3
127	Toilet	GYP TOP	CT-1+1A	CT	GWB	CT-2+2A	ACT	--	NOTE #2
128	Laundry	GYP TOP	VCT-1	VB	GWB	PT-1	ACT	--	NOTE #3
129	Clean Linen	GYP TOP	VCT-1	VB	GWB	PT-1	ACT	--	
130	Kitchen&Servery	GYP TOP	VCT-3	VB	GWB	PT-2+4	ACT & GWB	PT-1	NOTE #4 *SEE FINISH PLAN
131	Tank Storage	GYP TOP	VCT-1	VB	GWB	PT-1	GWB	PT-1	
132	Med Rm	GYP TOP	VCT-1	VB	GWB	PT-1	ACT	--	NOTE #3
133	Pantry	GYP TOP	VCT-4	VB	GWB	PT-1	ACT	--	
134	Seating Alcove	GYP TOP	VCT-1	VB	GWB	PT-2+4	GWB	PT-1	*SEE FINISH PLAN
C-1N	Corridor	GYP TOP	VCT-1+4	VB	GWB	PT-2	ACT & GWB	PT-1	NOTE #4 *SEE FINISH PLAN
C-1NE	Corridor	GYP TOP	VCT-1+4	VB	GWB	PT-2	ACT	--	*SEE FINISH PLAN
C-1SE	Corridor	GYP TOP	VCT-1+4	VB	GWB	PT-2	ACT	--	*SEE FINISH PLAN
C-1S	Corridor	GYP TOP	VCT-1+4	VB	GWB	PT-2	ACT	--	*SEE FINISH PLAN
C-1NW	Corridor	GYP TOP	VCT-1+4	VB	GWB	PT-2	ACT & GWB	PT-1	NOTE #4 *SEE FINISH PLAN
C-1SW	Corridor	GYP TOP	VCT-1+4	VB	GWB	PT-2	ACT	--	*SEE FINISH PLAN
E-01	Elevator	--	--	--	CMU	--	--	--	
NOTES									
Note 1: RUBBER TREADS AND RISERS. PROVIDE INTEGRAL NOSING W/ PHOTOLUMINESCENT STRIP									
Note 2: DECORATIVE ACCENT BAND@ 5'-0" A.F.F.									
Note 3: CT-3 WAINSCOT AT SINK AREAS. SEE FINISH PLAN									
Note 4: SEE REFLECTED CEILING PLAN FOR EXTENT OF GWB SOFFITS & CEILINGS. PAINT GWB ONLY.									

Room Finish Schedule									
Second Floor									
Room No.	Description	Floor		Base	Wall		Ceiling		Notes
		Material	Finish		Material	Finish	Material	Finish	
201	Foyer	GYP TOP	QT	QT	GWB	PT-1+3	ACT & GWB	PT-1	NOTE #4 *SEE FINISH PLAN
202	Stair #1	GYP TOP	R-1 NOTE #1	VB	GWB/CMU	PT-1	ACT	--	
203	Den	GYP TOP	CPT-2	VB	GWB	PT-2+4	ACT & GWB	PT-1	NOTE #4 *SEE FINISH PLAN
204	Lobby	GYP TOP	CPT-1	VB	GWB	PT-3	ACT & GWB	PT-1	NOTE #4 *SEE FINISH PLAN
205	Bedroom	GYP TOP	VCT-1	VB	GWB	PT-1+3	ACT & GWB	PT-1	NOTE #4 *SEE FINISH PLAN
205A	Toilet	GYP TOP	CT-1+1A	CT	GWB	CT-2+2A	GWB	PT-1	NOTE #2
206	Bedroom	GYP TOP	VCT-1	VB	GWB	PT-1+3	ACT & GWB	PT-1	NOTE #4 *SEE FINISH PLAN
206A	Toilet	GYP TOP	CT-1+1A	CT	GWB	CT-2+2A	GWB	PT-1	NOTE #2
207	Bedroom	GYP TOP	VCT-1	VB	GWB	PT-1+3	ACT & GWB	PT-1	NOTE #4 *SEE FINISH PLAN
207A	Toilet	GYP TOP	CT-1+1A	CT	GWB	CT-2+2A	GWB	PT-1	NOTE #2
208	Bedroom	GYP TOP	VCT-1	VB	GWB	PT-1+3	ACT & GWB	PT-1	NOTE #4 *SEE FINISH PLAN
208A	Toilet	GYP TOP	CT-1+1A	CT	GWB	CT-2+2A	GWB	PT-1	NOTE #2
209	Bedroom	GYP TOP	VCT-1	VB	GWB	PT-1+3	ACT & GWB	PT-1	NOTE #4 *SEE FINISH PLAN
209A	Toilet	GYP TOP	CT-1+1A	CT	GWB	CT-2+2A	GWB	PT-1	NOTE #2
210	Bedroom	GYP TOP	VCT-1	VB	GWB	PT-1+3	ACT & GWB	PT-1	NOTE #4 *SEE FINISH PLAN
210A	Toilet	GYP TOP	CT-1+1A	CT	GWB	CT-2+2A	GWB	PT-1	NOTE #2
211	Bedroom	GYP TOP	VCT-1	VB	GWB	PT-1+3	ACT & GWB	PT-1	NOTE #4 *SEE FINISH PLAN
211A	Toilet	GYP TOP	CT-1+1A	CT	GWB	CT-2+2A	GWB	PT-1	NOTE #2
212	Bedroom	GYP TOP	VCT-1	VB	GWB	PT-1+3	ACT & GWB	PT-1	NOTE #4 *SEE FINISH PLAN
212A	Toilet	GYP TOP	CT-1+1A	CT	GWB	CT-2+2A	GWB	PT-1	NOTE #2
213	Bedroom	GYP TOP	VCT-1	VB	GWB	PT-1+3	ACT & GWB	PT-1	NOTE #4 *SEE FINISH PLAN
213A	Toilet	GYP TOP	CT-1+1A	CT	GWB	CT-2+2A	GWB	PT-1	NOTE #2
214	Stair #2	GYP TOP	R-1 NOTE #1	VB	GWB/CMU	PT-1	ACT	--	
215	Bariatric Bdrm	GYP TOP	VCT-1	VB	GWB	PT-1+3	ACT & GWB	PT-1	NOTE #4 *SEE FINISH PLAN
215A	Toilet	GYP TOP	CT-1+1A	CT	GWB	CT-2+2A	GWB	PT-1	NOTE #2
216	Bathing Suite	GYP TOP	CT-1+1A	CT	GWB	CT-2+2A	GWB	PT-1	NOTE #2
216A	Toilet	GYP TOP	CT-1+1A	CT	GWB	CT-2+2A	GWB	PT-1	NOTE #2
217	IT Rm	GYP TOP	VCT-1	VB	GWB	PT-1	ACT	--	
218	Quiet Room	GYP TOP	CPT-2	VB	GWB	PT-2+4	ACT	--	*SEE FINISH PLAN
219	Dining	GYP TOP	VCT-4	VB	GWB	PT-2+4	ACT & GWB	PT-1	NOTE #4 *SEE FINISH PLAN
220	Living Room	GYP TOP	CPT-1	VB	GWB	PT-2+4	ACT & GWB	PT-1	NOTE #4 *SEE FINISH PLAN
221	Electrical	GYP TOP	VCT-1	VB	GWB	PT-1	GWB	PT-1	
222	Home Office	GYP TOP	CPT-3	VB	GWB	PT-2+3	ACT	--	*SEE FINISH PLAN
223	Work Area	GYP TOP	--	VB	GWB	PT-2	ACT	--	
224	Clean Utility	GYP TOP	VCT-1	VB	GWB	PT-1	ACT	--	
225	HAC Rm	GYP TOP	VCT-1	VB	GWB	PT-1	ACT	--	NOTE #3
226	Soiled Utility	GYP TOP	VCT-1	VB	GWB	PT-1	ACT	--	NOTE #3
227	Toilet	GYP TOP	CT-1+1A	CT	GWB	CT-2+2A	ACT	--	NOTE #2
228	Laundry	GYP TOP	VCT-1	VB	GWB	PT-1	ACT	--	NOTE #3
229	Clean Linen	GYP TOP	VCT-1	VB	GWB	PT-1	ACT	--	
230	Kitchen Servery	GYP TOP	VCT-3	VB	GWB	PT-2+3	ACT & GWB	PT-1	NOTE #4 *SEE FINISH PLAN
231	Tank Storage	GYP TOP	VCT-1	VB	GWB	PT-1	GWB	PT-1	
232	Med Rm	GYP TOP	VCT-1	VB	GWB	PT-1	ACT	--	NOTE #3
233	Pantry	GYP TOP	VCT-3	VB	GWB	PT-1	ACT	--	
234	Seating Alcove	GYP TOP	VCT-1	VB	GWB	PT-2+3	GWB	PT-1	*SEE FINISH PLAN
C-2N	Corridor	GYP TOP	VCT-1+4	VB	GWB	PT-2	ACT & GWB	PT-1	NOTE #4 *SEE FINISH PLAN
C-2NE	Corridor	GYP TOP	VCT-1+4	VB	GWB	PT-2	ACT	--	*SEE FINISH PLAN
C-2SE	Corridor	GYP TOP	VCT-1+4	VB	GWB	PT-2	ACT	--	*SEE FINISH PLAN
C-2S	Corridor	GYP TOP	VCT-1+4	VB	GWB	PT-2	ACT	--	*SEE FINISH PLAN
C-2NW	Corridor	GYP TOP	VCT-1+4	VB	GWB	PT-2	ACT & GWB	PT-1	NOTE #4 *SEE FINISH PLAN
C-2SW	Corridor	GYP TOP	VCT-1+4	VB	GWB	PT-2	ACT	--	*SEE FINISH PLAN
E-01	Elevator	--	--	--	CMU	--	--	--	
NOTES									
Note 1: RUBBER TREADS AND RISERS. PROVIDE INTEGRAL NOSING W/ PHOTOLUMINESCENT STRIP									
Note 2: DECORATIVE ACCENT BAND@ 5'-0" A.F.F.									
Note 3: CT-3 WAINSCOT AT SINK AREAS. SEE FINISH PLAN									
Note 4: SEE REFLECTED CEILING PLAN FOR EXTENT OF GWB SOFFITS & CEILINGS. PAINT GWB ONLY.									

NOTE:  
FOR EXTENT OF FINISHES, REFER TO SHEET A1-107 & SECTION 09 06 00

Room Finish Schedule									
ATTIC									
Room No.	Description	Floor		Base	Wall		Ceiling		Notes
		Material	Finish		Material	Finish	Material	Finish	
001	ATTIC ROOM	INSUL BOARD	--	NONE	GWB	PT-1	EXP	--	SLOPED CEILING, NO FINISH
002	ATTIC ROOM	INSUL BOARD	--	NONE	GWB	PT-1	EXP	--	SLOPED CEILING, NO FINISH
003	ATTIC ROOM	INSUL BOARD	--	NONE	GWB	PT-1	EXP	--	SLOPED CEILING, NO FINISH
004	ATTIC ROOM	INSUL BOARD	--	NONE	GWB	PT-1	EXP	--	SLOPED CEILING, NO FINISH



Room Finish Schedule									
Lower Level									
Room No.	Description	Floor		Base	Wall		Ceiling		Notes
		Material	Finish		Material	Finish	Material	Finish	
001	Mechanical	CONC	SEALED	--	CONC	--	CONC	--	
001A	Crawl Space	PEA GRAVEL	NONE	--	CONC	--	CONC	--	
002	Stair #1	CONC	NOTE #1	VB-1	CMU/GWB	PT	ACP	--	NOTE #1
003	Electrical	CONC	SEALED	--	CONC/ CMU	--	CONC	--	
004	Elevator Equip.	CONC	SEALED	--	CONC/ CMU	--	CONC	--	
005	Telecom	CONC	SEALED	--	CONC/ CMU	--	CONC	--	
006	Engineering Utilities	CONC	SEALED	--	CONC/ CMU	--	CONC	--	
007	Recycling	CONC	SEALED	--	CONC/ CMU	--	CONC	--	
008	Electrical	CONC	SEALED	--	CONC/ CMU	--	CONC	--	
E-01	Elevator	CONC	SEALED	--	CONC/ CMU	--	--	--	
NOTES									
Note 1: RUBBER TREADS AND RISERS. PROVIDE INTEGRAL NOSING W/ PHOTOLUMINESCENT STRIP									

Room Finish Schedule									
Second Floor									
Room No.	Description	Floor		Base	Wall		Ceiling		Notes
		Material	Finish		Material	Finish	Material	Finish	
201	Foyer	GYP TOP	QT	QT	GWB	PT-1+3	ACT & GWB	PT-1	NOTE #4 *SEE FINISH PLAN
202	Stair #1	GYP TOP	R-1 NOTE #1	VB	GWBC/CMU	PT-1	ACT	--	
203	Den	GYP TOP	CPT-2	VB	GWB	PT-2+4	ACT	--	NOTE #4 *SEE FINISH PLAN
204	Lobby	GYP TOP	CPT-1	VB	GWB	PT-3	ACT & GWB	PT-1	NOTE #4 *SEE FINISH PLAN
205	Bedroom	GYP TOP	VCT-1	VB	GWB	PT-1+3	ACT	--	NOTE #4 *SEE FINISH PLAN
205A	Toilet	GYP TOP	CT-1+1A	CT	GWB	CT-2+2A	GWB	PT-1	NOTE #2
206	Bedroom	GYP TOP	VCT-1	VB	GWB	PT-1+3	ACT	--	NOTE #4 *SEE FINISH PLAN
206A	Toilet	GYP TOP	CT-1+1A	CT	GWB	CT-2+2A	GWB	PT-1	NOTE #2
207	Bedroom	GYP TOP	VCT-1	VB	GWB	PT-1+3	ACT	--	NOTE #4 *SEE FINISH PLAN
207A	Toilet	GYP TOP	CT-1+1A	CT	GWB	CT-2+2A	GWB	PT-1	NOTE #2
208	Bedroom	GYP TOP	VCT-1	VB	GWB	PT-1+3	ACT	--	NOTE #4 *SEE FINISH PLAN
208A	Toilet	GYP TOP	CT-1+1A	CT	GWB	CT-2+2A	GWB	PT-1	NOTE #2
209	Bedroom	GYP TOP	VCT-1	VB	GWB	PT-1+3	ACT	--	NOTE #4 *SEE FINISH PLAN
209A	Toilet	GYP TOP	CT-1+1A	CT	GWB	CT-2+2A	GWB	PT-1	NOTE #2
210	Bedroom	GYP TOP	VCT-1	VB	GWB	PT-1+3	ACT	--	NOTE #4 *SEE FINISH PLAN
210A	Toilet	GYP TOP	CT-1+1A	CT	GWB	CT-2+2A	GWB	PT-1	NOTE #2
211	Bedroom	GYP TOP	VCT-1	VB	GWB	PT-1+3	ACT	--	NOTE #4 *SEE FINISH PLAN
211A	Toilet	GYP TOP	CT-1+1A	CT	GWB	CT-2+2A	GWB	PT-1	NOTE #2
212	Bedroom	GYP TOP	VCT-1	VB	GWB	PT-1+3	ACT	--	NOTE #4 *SEE FINISH PLAN
212A	Toilet	GYP TOP	CT-1+1A	CT	GWB	CT-2+2A	GWB	PT-1	NOTE #2
213	Bedroom	GYP TOP	VCT-1	VB	GWB	PT-1+3	ACT	--	NOTE #4 *SEE FINISH PLAN
213A	Toilet	GYP TOP	CT-1+1A	CT	GWB	CT-2+2A	GWB	PT-1	NOTE #2
214	Stair #2	GYP TOP	R-1 NOTE #1	VB	GWBC/CMU	PT-1	ACT	--	
215	Bariatric Bdrm	GYP TOP	VCT-1	VB	GWB	PT-1+3	ACT	--	NOTE #4 *SEE FINISH PLAN
215A	Toilet	GYP TOP	CT-1+1A	CT	GWB	CT-2+2A	GWB	PT-1	NOTE #2
216	Bathing Suite	GYP TOP	CT-1+1A	CT	GWB	CT-2+2A	GWB	PT-1	NOTE #2
216A	Toilet	GYP TOP	CT-1+1A	CT	GWB	CT-2+2A	GWB	PT-1	NOTE #2
217	IT Rm	GYP TOP	VCT-1	VB	GWB	PT-1	ACT	--	
218	Quiet Room	GYP TOP	CPT-2	VB	GWB	PT-2+4	ACT	--	*SEE FINISH PLAN
219	Dining	GYP TOP	VCT-4	VB	GWB	PT-2+4	ACT	--	NOTE #4 *SEE FINISH PLAN
220	Living Room	GYP TOP	CPT-1	VB	GWB	PT-2+4	ACT	--	NOTE #4 *SEE FINISH PLAN
221	Electrical	GYP TOP	VCT-1	VB	GWB	PT-1	GWB	PT-1	
222	Home Office	GYP TOP	CPT-3	VB	GWB	PT-2+3	ACT	--	*SEE FINISH PLAN
223	Work Area	GYP TOP		VB	GWB	PT-2	ACT	--	
224	Clean Utility	GYP TOP	VCT-1	VB	GWB	PT-1	ACT	--	
225	HAC Rm	GYP TOP	VCT-1	VB	GWB	PT-1	ACT	--	NOTE #3
226	Soiled Utility	GYP TOP	VCT-1	VB	GWB	PT-1	ACT	--	NOTE #3
227	Toilet	GYP TOP	CT-1+1A	CT	GWB	CT-2+2A	ACT	--	NOTE #2
228	Laundry	GYP TOP	VCT-1	VB	GWB	PT-1	ACT	--	NOTE #3
229	Clean Linen	GYP TOP	VCT-1	VB	GWB	PT-1	ACT	--	
230	Kitchen Servery	GYP TOP	VCT-3	VB	GWB	PT-2+3	ACT	--	NOTE #4 *SEE FINISH PLAN
231	Tank Storage	GYP TOP	VCT-1	VB	GWB	PT-1	GWB	PT-1	
232	Med Rm	GYP TOP	VCT-1	VB	GWB	PT-1	ACT	--	NOTE #3
233	Pantry	GYP TOP	VCT-3	VB	GWB	PT-1	ACT	--	
234	Seating Alcove	GYP TOP	VCT-1	VB	GWB	PT-2+3	GWB	PT-1	*SEE FINISH PLAN
C-2N	Corridor	GYP TOP	VCT-1+4	VB	GWB	PT-2	ACT & GWB	PT-1	NOTE #4 *SEE FINISH PLAN
C-2NE	Corridor	GYP TOP	VCT-1+4	VB	GWB	PT-2	ACT	--	*SEE FINISH PLAN
C-2SE	Corridor	GYP TOP	VCT-1+4	VB	GWB	PT-2	ACT	--	*SEE FINISH PLAN
C-2S	Corridor	GYP TOP	VCT-1+4	VB	GWB	PT-2	ACT	--	*SEE FINISH PLAN
C-2NW	Corridor	GYP TOP	VCT-1+4	VB	GWB	PT-2	ACT & GWB	PT-1	NOTE #4 *SEE FINISH PLAN
C-2SW	Corridor	GYP TOP	VCT-1+4	VB	GWB	PT-2	ACT	--	*SEE FINISH PLAN
E-01	Elevator	--	--	--	CMU	--	--	--	
NOTES									
Note 1: RUBBER TREADS AND RISERS. PROVIDE INTEGRAL NOSING W/ PHOTOLUMINESCENT STRIP									
Note 2: DECORATIVE ACCENT BANDING 5" O' A.F.F.									
Note 3: CT-3 WAINSCOT AT SINK AREAS. SEE FINISH PLAN									
Note 4: SEE REFLECTED CEILING PLAN FOR EXTENT OF GWB SOFFITS & CEILINGS. PAINT GWB ONLY.									

NOTE:  
FOR EXTENT OF FINISHES, REFER TO SHEET A1-107 & SECTION 09 06 00

Room Finish Schedule									
ATTIC									
Room No.	Description	Floor		Base	Wall		Ceiling		Notes
		Material	Finish		Material	Finish	Material	Finish	
301	ATTIC ROOM	INSUL BOARD	--	NONE	GWB	PT-1	EXP	--	SLOPED CEILING, NO FINISH
302	ATTIC ROOM	INSUL BOARD	--	NONE	GWB	PT-1	EXP	--	SLOPED CEILING, NO FINISH
303	ATTIC ROOM	INSUL BOARD	--	NONE	GWB	PT-1	EXP	--	SLOPED CEILING, NO FINISH
304	ATTIC ROOM	INSUL BOARD	--	NONE	GWB	PT-1	EXP	--	SLOPED CEILING, NO FINISH

Room Finish Schedule									
First Floor									
Room No.	Description	Floor		Base	Wall		Ceiling		Notes
		Material	Finish		Material	Finish	Material	Finish	
101	Foyer	GYP TOP	QT	QT	GWB	PT-1+4	ACT & GWB	PT-1	NOTE #4 *SEE FINISH PLAN
102	Stair #1	GYP TOP	R-1 NOTE #1	VB	GWBC/CMU	PT-1	ACT	--	
103	Den	GYP TOP	CPT-2	VB	GWB		ACT	--	NOTE #4 *SEE FINISH PLAN
104	Lobby	GYP TOP	CPT-1	VB	GWB	PT-4	ACT & GWB	PT-1	NOTE #4 *SEE FINISH PLAN
105	Bedroom	GYP TOP	VCT-1	VB	GWB	PT-1+4	ACT	--	NOTE #4 *SEE FINISH PLAN
105A	Toilet	GYP TOP	CT-1+1A	CT	GWB	CT-2+2A	GWB	PT-1	NOTE #2
106	Bedroom	GYP TOP	VCT-1	VB	GWB	PT-1+4	ACT	--	NOTE #4 *SEE FINISH PLAN
106A	Toilet	GYP TOP	CT-1+1A	CT	GWB	CT-2+2A	GWB	PT-1	NOTE #2
107	Bedroom	GYP TOP	VCT-1	VB	GWB	PT-1+4	ACT	--	NOTE #4 *SEE FINISH PLAN
107A	Toilet	GYP TOP	CT-1+1A	CT	GWB	CT-2+2A	GWB	PT-1	NOTE #2
108	Bedrom	GYP TOP	VCT-1	VB	GWB	PT-1+4	ACT	PT-1	NOTE #4 *SEE FINISH PLAN
108A	Toilet	GYP TOP	CT-1+1A	CT	GWB	CT-2+2A	GWB	PT-1	NOTE #2
109	Bedroom	GYP TOP	VCT-1	VB	GWB	PT-1+4	ACT	--	NOTE #4 *SEE FINISH PLAN
109A	Toilet	GYP TOP	CT-1+1A	CT	GWB	CT-2+2A	GWB	PT-1	NOTE #2
110	Bedroom	GYP TOP	VCT-1	VB	GWB	PT-1+4	ACT	--	NOTE #4 *SEE FINISH PLAN
110A	Toilet	GYP TOP	CT-1+1A	CT	GWB	CT-2+2A	GWB	PT-1	NOTE #2
111	Bedroom	GYP TOP	VCT-1	VB	GWB	PT-1+4	ACT	--	NOTE #4 *SEE FINISH PLAN
111A	Toilet	GYP TOP	CT-1+1A	CT	GWB	CT-2+2A	GWB	PT-1	NOTE #2
112	Bedroom	GYP TOP	VCT-1	VB	GWB	PT-1+4	ACT	--	NOTE #4 *SEE FINISH PLAN
112A	Toilet	GYP TOP	CT-1+1A	CT	GWB	CT-2+2A	GWB	PT-1	NOTE #2
113	Bedroom	GYP TOP	VCT-1	VB	GWB	PT-1+4	ACT	--	NOTE #4 *SEE FINISH PLAN
113A	Toilet	GYP TOP	CT-1+1A	CT	GWB	CT-2+2A	GWB	PT-1	NOTE #2
114	Stair #2	GYP TOP	R-1 NOTE #1	VB	GWBC/CMU	PT-1	ACT	--	
115	Bariatric Bdrm	GYP TOP	VCT-1	VB	GWB	PT-1+4	ACT	--	NOTE #4 *SEE FINISH PLAN
115A	Toilet	GYP TOP	CT-1+1A	CT	GWB	CT-2+2A	GWB	PT-1	NOTE #2
116	Bathing Suite	GYP TOP	CT-1+1A	CT	GWB	CT-2+2A	GWB	PT-1	NOTE #2
116A	Toilet	GYP TOP	CT-1+1A	CT	GWB	CT-2+2A	GWB	PT-1	NOTE #2
117	IT Rm	GYP TOP	VCT-1	VB	GWB	PT-1	ACT	--	
118	Quiet Room	GYP TOP	CPT-2	VB	GWB	PT-2+4	ACT	--	*SEE FINISH PLAN
119	Dining	GYP TOP	VCT-4	VB	GWB	PT-2+4	ACT	--	NOTE #4 *SEE FINISH PLAN
120	Living Room	GYP TOP	CPT-1	VB	GWB	PT-2+4	ACT	--	NOTE #4 *SEE FINISH PLAN
121	Electrical	GYP TOP	VCT-1	VB	GWB	PT-1	GWB	PT-1	
122	Home Office	GYP TOP	CPT-3	VB	GWB	PT-2+4	ACT	--	*SEE FINISH PLAN
123	Work Area	GYP TOP	CPT-1	VB	GWB	PT-2	ACT	--	
124	Clean Utility	GYP TOP	VCT-1	VB	GWB	PT-1	ACT	--	
125	HAC Rm	GYP TOP	VCT-1	VB	GWB	PT-1	ACT	--	NOTE #3
126	Soiled Utility	GYP TOP	VCT-1	VB	GWB	PT-1	ACT	--	NOTE #3
127	Toilet	GYP TOP	CT-1+1A	CT	GWB	CT-2+2A	ACT	--	NOTE #2
128	Laundry	GYP TOP	VCT-1	VB	GWB	PT-1	ACT	--	NOTE #3
129	Clean Linen	GYP TOP	VCT-1	VB	GWB	PT-1	ACT	--	
130	Kitchen&Servery	GYP TOP	VCT-3	VB	GWB	PT-2+4	ACT	--	NOTE #4 *SEE FINISH PLAN
131	Tank Storage	GYP TOP	VCT-1	VB	GWB	PT-1	GWB	PT-1	
132	Med Rm	GYP TOP	VCT-1	VB	GWB	PT-1	ACT	--	NOTE #3
133	Pantry	GYP TOP	VCT-4	VB	GWB	PT-1	ACT	--	
134	Seating Alcove	GYP TOP	VCT-1	VB	GWB	PT-2+4	GWB	PT-1	*SEE FINISH PLAN
C-1N	Corridor	GYP TOP	VCT-1+4	VB	GWB	PT-2	ACT & GWB	PT-1	NOTE #4 *SEE FINISH PLAN
C-1NE	Corridor	GYP TOP	VCT-1+4	VB	GWB	PT-2	ACT	--	*SEE FINISH PLAN
C-1SE	Corridor	GYP TOP	VCT-1+4	VB	GWB	PT-2	ACT	--	*SEE FINISH PLAN
C-1S	Corridor	GYP TOP	VCT-1+4	VB	GWB	PT-2	ACT	--	*SEE FINISH PLAN
C-1NW	Corridor	GYP TOP	VCT-1+4	VB	GWB	PT-2	ACT & GWB	PT-1	NOTE #4 *SEE FINISH PLAN
C-1SW	Corridor	GYP TOP	VCT-1+4	VB	GWB	PT-2	ACT	--	*SEE FINISH PLAN
E-01	Elevator	--	--	--	CMU	--	--	--	
NOTES									
Note 1: RUBBER TREADS AND RISERS. PROVIDE INTEGRAL NOSING W/ PHOTOLUMINESCENT STRIP									
Note 2: DECORATIVE ACCENT BANDING 5" O' A.F.F.									
Note 3: CT-3 WAINSCOT AT SINK AREAS. SEE FINISH PLAN									
Note 4: SEE REFLECTED CEILING PLAN FOR EXTENT OF GWB SOFFITS & CEILINGS. PAINT GWB ONLY.									

## DEDUCT ALTERNATE #4

### CEILING REDUCTIONS

SEE SECTION 01 00 00 FOR DESCRIPTIONS OF DEDUCT ALTERNATES.  
SEE ENLARG

Room Finish Schedule									
Lower Level									
Room No.	Description	Floor		Base	Wall		Ceiling		Notes
		Material	Finish		Material	Finish	Material	Finish	
001	Mechanical	CONC	SEALED	--	CONC	--	CONC	--	
001A	Crawl Space	PEA GRAVEL	NONE	--	CONC	--	CONC	--	
002	Stair #1	CONC	R-1 NOTE #1	VB-1	GWBCMU	PT	ACP		
003	Electrical	CONC	SEALED	--	CONC/ CMU	--	CONC	--	
004	Elevator Equip.	CONC	SEALED	--	CONC/ CMU	--	CONC	--	
005	Telecom	CONC	SEALED	--	CONC/ CMU	--	CONC	--	
006	Engineering Utilities	CONC	SEALED	--	CONC/ CMU	--	CONC	--	
007	Recycling	CONC	SEALED	--	CONC/ CMU	--	CONC	--	
008	Electrical	CONC	SEALED	--	CONC/ CMU	--	CONC	--	
E-01	Elevator	CONC	SEALED	--	CONC/ CMU	--	--	--	

Room Finish Schedule									
Room No.	Description	Floor		Base	Wall		Ceiling		Notes
		Material	Finish		Material	Finish	Material	Finish	
101	Foyer	GYP TOP	QT	QT	GWB	PT-1+4	ACT & GWB	PT-1	NOTE #4 *SEE FINISH PLAN
102	Stair #1	GYP TOP	R-1	VB	GWB	PT-1	ACT		NOTE #1
114	Stair #2	GYP TOP	R-1	VB	GWB	PT-1	ACT		NOTE #1
115A	Toilet	GYP TOP	CT-1+A	CT	GWB	CT-2	GWB	PT-1	NOTE #2
116A	Toilet	GYP TOP	CT-1+A	CT	GWB	CT-2	GWB	PT-1	NOTE #2
117	IT Rm	GYP TOP	VCT-1	VB	GWB	PT-1	ACT		
118	Quiet Room	GYP TOP	CPT-2	VB	GWB	PT-2+4	ACT		*SEE FINISH PLAN
119	Dining	GYP TOP	VCT-4	VB	GWB	PT-2+4	ACT & GWB	PT-1	NOTE #4 *SEE FINISH PLAN
120	Living Room	GYP TOP	CPT-1	VB	GWB	PT-2+4	ACT & GWB	PT-1	NOTE #4 *SEE FINISH PLAN
121	Electrical	GYP TOP	VCT-1	VB	GWB	PT-1	GWB	PT-1	
129	Clean Linen	GYP TOP	VCT-1	VB	GWB	PT-1	ACT		
130	Kitchen Serveny	GYP TOP	VCT-4	VB	GWB	PT-2	ACT & GWB	PT-1	NOTE #4 *SEE FINISH PLAN
133	Pantry	GYP TOP	VCT-4	VB	GWB	PT-1	ACT		
--	--	--	--	--	--	--	--	--	
--	--	--	--	--	--	--	--	--	
--	--	--	--	--	--	--	--	--	
C-1SE	Corridor	GYP TOP	VCT-1	VB	GWB	PT-2	ACT		*SEE FINISH PLAN
C-1S	Corridor	GYP TOP	VCT-1	VB	GWB	PT-2	ACT		*SEE FINISH PLAN
C-1NW	Corridor	GYP TOP	VCT-1	VB	GWB	PT-2	ACT & GWB		*SEE FINISH PLAN
C-1SW	Corridor	GYP TOP	VCT-1	VB	GWB	PT-2	ACT		*SEE FINISH PLAN
E-01	Elevator	--	--	--	CMU	--	--	--	
T-140	Unfinished	GYP TOP	--	--	GWB/CMU	--	CONC	--	
T-141	Unfinished	GYP TOP	--	--	GWB/CMU	--	CONC	--	

NOTES

Note 1: RUBBER TREADS AND RISERS. PROVIDE INTEGRAL NOSING W/ PHOTOLUMINESCENT STRIP

Note 2: DECORATIVE ACCENT BAND@ 5'-0" A.F.F.

Note 3: CT-3 WAINSCOT AT SINK AREAS. SEE FINISH PLAN

Note 4: SEE REFLECTED CEILING PLAN FOR EXTENT OF GWB SOFFITS & CEILINGS. PAINT GWB ONLY.

NOTE:  
FOR EXTENT OF FINISHES, REFER TO SHEET A1-107 & SECTION 09 06 00

Room Finish Schedule									
Room No.	Description	Floor		Base	Wall		Ceiling		Notes
		Material	Finish		Material	Finish	Material	Finish	
201	Foyer	GYP TOP	QT	QT	GWB	PT-1+3	ACT & GWB	PT-1	NOTE #4 *SEE FINISH PLAN
202	Stair #1	GYP TOP	R-1 NOTE #1	VB	GWB/CMU	PT-1	ACT	--	
203	Den	GYP TOP	CPT-2	VB	GWB	PT-2+4	ACT	--	NOTE #4 *SEE FINISH PLAN
204	Lobby	GYP TOP	CPT-1	VB	GWB	PT-3	ACT & GWB	PT-1	NOTE #4 *SEE FINISH PLAN
205	Bedroom	GYP TOP	VCT-1	VB	GWB	PT-1+3	ACT	--	NOTE #4 *SEE FINISH PLAN
205A	Toilet	GYP TOP	CT-1+1A	CT	GWB	CT-2+2A	GWB	PT-1	NOTE #2
206	Bedroom	GYP TOP	VCT-1	VB	GWB	PT-1+3	ACT	--	NOTE #4 *SEE FINISH PLAN
206A	Toilet	GYP TOP	CT-1+1A	CT	GWB	CT-2+2A	GWB	PT-1	NOTE #2
207	Bedroom	GYP TOP	VCT-1	VB	GWB	PT-1+3	ACT	--	NOTE #4 *SEE FINISH PLAN
207A	Toilet	GYP TOP	CT-1+1A	CT	GWB	CT-2+2A	GWB	PT-1	NOTE #2
208	Bedroom	GYP TOP	VCT-1	VB	GWB	PT-1+3	ACT	--	NOTE #4 *SEE FINISH PLAN
208A	Toilet	GYP TOP	CT-1+1A	CT	GWB	CT-2+2A	GWB	PT-1	NOTE #2
209	Bedroom	GYP TOP	VCT-1	VB	GWB	PT-1+3	ACT	--	NOTE #4 *SEE FINISH PLAN
209A	Toilet	GYP TOP	CT-1+1A	CT	GWB	CT-2+2A	GWB	PT-1	NOTE #2
210	Bedroom	GYP TOP	VCT-1	VB	GWB	PT-1+3	ACT	--	NOTE #4 *SEE FINISH PLAN
210A	Toilet	GYP TOP	CT-1+1A	CT	GWB	CT-2+2A	GWB	PT-1	NOTE #2
211	Bedroom	GYP TOP	VCT-1	VB	GWB	PT-1+3	ACT	--	NOTE #4 *SEE FINISH PLAN
211A	Toilet	GYP TOP	CT-1+1A	CT	GWB	CT-2+2A	GWB	PT-1	NOTE #2
212	Bedroom	GYP TOP	VCT-1	VB	GWB	PT-1+3	ACT	--	NOTE #4 *SEE FINISH PLAN
212A	Toilet	GYP TOP	CT-1+1A	CT	GWB	CT-2+2A	GWB	PT-1	NOTE #2
213	Bedroom	GYP TOP	VCT-1	VB	GWB	PT-1+3	ACT	--	NOTE #4 *SEE FINISH PLAN
213A	Toilet	GYP TOP	CT-1+1A	CT	GWB	CT-2+2A	GWB	PT-1	NOTE #2
214	Stair #2	GYP TOP	R-3 NOTE #1	VB	GWB/CMU	PT-1	ACT	--	
215	Banatic Bdrm	GYP TOP	VCT-1	VB	GWB	PT-1+3	ACT	--	NOTE #4 *SEE FINISH PLAN
215A	Toilet	GYP TOP	CT-1+1A	CT	GWB	CT-2+2A	GWB	PT-1	NOTE #2
216	Bathing Suite	GYP TOP	CT-1+1A	CT	GWB	CT-2+2A	GWB	PT-1	NOTE #2
216A	Toilet	GYP TOP	CT-1+1A	CT	GWB	CT-2+2A	GWB	PT-1	NOTE #2
217	IT Rm	GYP TOP	VCT-1	VB	GWB	PT-1	ACT	--	
218	Quiet Room	GYP TOP	CPT-2	VB	GWB	PT-2+4	ACT	--	*SEE FINISH PLAN
219	Dining	GYP TOP	VCT-4	VB	GWB	PT-2+4	ACT	--	NOTE #4 *SEE FINISH PLAN
220	Living Room	GYP TOP	CPT-1	VB	GWB	PT-2+4	ACT	--	NOTE #4 *SEE FINISH PLAN
221	Electrical	GYP TOP	VCT-1	VB	GWB	PT-1	GWB	PT-1	
222	Home Office	GYP TOP	CPT-3	VB	GWB	PT-2+3	ACT	--	*SEE FINISH PLAN
223	Work Area	GYP TOP		VB	GWB	PT-2	ACT	--	
224	Clean Utility	GYP TOP	VCT-1	VB	GWB	PT-1	ACT	--	
225	HAC Rm	GYP TOP	VCT-1	VB	GWB	PT-1	ACT	--	NOTE #3
226	Soiled Utility	GYP TOP	VCT-1	VB	GWB	PT-1	ACT	--	NOTE #3
227	Toilet	GYP TOP	CT-1+1A	CT	GWB	CT-2+2A	ACT	--	NOTE #2
228	Laundry	GYP TOP	VCT-1	VB	GWB	PT-1	ACT	--	NOTE #3
229	Clean Linen	GYP TOP	VCT-1	VB	GWB	PT-1	ACT	--	
230	Kitchen Severy	GYP TOP	VCT-3	VB	GWB	PT-2+3	ACT	--	NOTE #4 *SEE FINISH PLAN
231	Tank Storage	GYP TOP	VCT-1	VB	GWB	PT-1	GWB	PT-1	
232	Med Rm	GYP TOP	VCT-1	VB	GWB	PT-1	ACT	--	NOTE #3
233	Pantry	GYP TOP	VCT-3	VB	GWB	PT-1	ACT	--	
234	Seating Alcove	GYP TOP	VCT-1	VB	GWB	PT-2+3	GWB	PT-1	*SEE FINISH PLAN
C-2N	Corridor	GYP TOP	VCT-1+4	VB	GWB	PT-2	ACT & GWB	PT-1	NOTE #4 *SEE FINISH PLAN
C-2NE	Corridor	GYP TOP	VCT-1+4	VB	GWB				

Room Finish Schedule									
ATTIC									
Room No.	Description	Floor		Base	Wall		Ceiling		Notes
		Material	Finish		Material	Finish	Material	Finish	
001	ATTIC ROOM	INSUL BOARD	--	NONE	GWB	PT-1	EXP	--	SLOPED CEILING , NO FINISH
002	ATTIC ROOM	INSUL BOARD	--	NONE	GWB	PT-1	EXP	--	SLOPED CEILING , NO FINISH
003	ATTIC ROOM	INSUL BOARD	--	NONE	GWB	PT-1	EXP	--	SLOPED CEILING , NO FINISH
004	ATTIC ROOM	INSUL BOARD	--	NONE	GWB	PT-1	EXP	--	SLOPED CEILING , NO FINISH

## DEDUCT ALTERNATE #5

SHELL PORTION/ FINISH  
PORTION OF 1ST FLOOR

SEE SECTION 01 00 00 FOR DESCRIPTIONS  
OF DEDUCT ALTERNATES.  
SEE ENLARGED PLANS FOR ADDITIONAL  
DETAIL NOTATIONS ON ALTERNATES.



224 SOUTH MICHIGAN  
AVENUE  
SUITE 1400  
CHICAGO, ILLINOIS 60604-2595  
(312) 554-1400

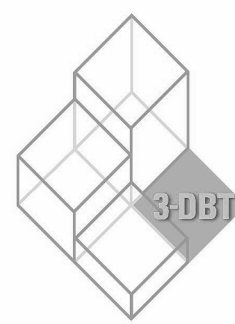

6 WEST 5TH STREET  
SUITE 800H  
ST. PAUL, MN 55102  
(651) 788-7461

ARCHITECTURE | COMMISSIONING | SCANNING

PIERCE PINI &  
ASSOCIATES

ASSOCIATE  
9298 CENTRAL AVE NE,  
SUITE 312  
BLAINE, MN 55434  
TEL 763.537.1311  
FAX 763.537.1354

**SEBESTA**  
Delivering Solutions • Improving Lives

**DF/**  
**DAMON FARBER**  
**LANDSCAPE ARCHITECTS**  
401 2nd Avenue North, Suite 410  
Minneapolis, MN 55401  
p 612.332.7522 f 612.332.0936  
[www.damonfarber.com](http://www.damonfarber.com)

I hereby certify that this plan, specification or report was prepared by me or under my direct supervision and that I am a Registered Professional Architect under the laws of the State of Minnesota.

DREW C. BJORKLUND

Date: 12/30/2016 Reg. No.: 1686

DRAWING TITLE	
<b>DA5 - FINISH SCHEDULES</b>	
APPROVED: ASSOCIATE HEALTH CARE SYSTEM DIRECTOR	
DATE:	
APPROVED: CHIEF OF STAFF	DATE
APPROVED: HEALTH CARE SYSTEM DIRECTOR	DATE

PROJECT TITLE			
ST. CLOUD VA MC COMMUNITY LIVING CENTER COTTAGE #2		PLOT SCALE	
		PROJECT NO <b>656-342</b>	
BUILDING NO	CHECKED BY	ISSUED	
LOCATION		DRAWING NO	
VA MEDICAL CENTER ST.CLOUD, MN 56303		A6-003	
		DWG. OF	



Room Finish Schedule									
Room No.	Description	Floor		Base	Wall		Ceiling		Notes
		Material	Finish		Material	Finish	Material	Finish	
101	Foyer	GYP TOP	QT	QT	GWB	PT-144	ACP & GWB	PT-1	NOTE #4    *SEE FINISH PLAN
102	Stair #1	GYP TOP	R-1	VB	GWB	PT-1	ACP		
114	Stair #2	GYP TOP	NOTE #1	VB	GWB	PT-1	ACP		NOTE #1
117	IT Rm	GYP TOP	VCT-1	VB	GWB	PT-1	ACP		
121	Electrical	GYP TOP	VCT-1	VB	GWB	PT-1	GWB	PT-1	
E-01	Elevator	--	--	--	CMU	--	--	--	
T-140	Unfinished	GYP TOP	--	--	GWB/CMU	--	--	--	
T-141	Unfinished	GYP TOP	--	--	GWB/CMU	--	--	--	

NOTES

Note 1: RUBBER TREADS AND RISERS. PROVIDE INTEGRAL NOSING W/ PHOTOLUMINESCENT STRIP

Note 2: DECORATIVE ACCENT BAND @ 5'-0" A.F.F.

Note 3: CT-3 MINISOFT AT SINK AREAS. SEE FINISH PLAN

Note 3: SEE REFLECTED CEILING PLAN FOR EXTENT OF GWB SOFFITS & CEILINGS. PAINT GWB ONLY.

NOTE:  
FOR EXTENT OF FINISHES, SEE SHEET A1-107 & SECTION 09 06 00

Room Finish Schedule

Second Floor

Room No.	Description	Floor		Base	Wall		Ceiling		Notes	
		Material	Finish		Material	Finish	Material	Finish		
201	Foyer	GYP TOP	QT	QT	GWB	PT-1+3	ACT & GWB	PT-1	NOTE #4	*SEE FINISH PLAN
202	Stair #1	GYP TOP	R-1	VB	GWB/CMU	PT-1	ACT	--		
203	Den	GYP TOP	CPT-2	VB	GWB	PT-2+4	ACT	--	NOTE #4	*SEE FINISH PLAN
204	Lobby	GYP TOP	CPT-1	VB	GWB	PT-3	ACT & GWB	PT-1	NOTE #4	*SEE FINISH PLAN
205	Bedroom	GYP TOP	VCT-1	VB	GWB	PT-1+3	ACT	--	NOTE #4	*SEE FINISH PLAN
205A	Toilet	GYP TOP	CT-1+1A	CT	GWB	CT-2+2A	GWB	PT-1	NOTE #2	
206	Bedroom	GYP TOP	VCT-1	VB	GWB	PT-1+3	ACT	--	NOTE #4	*SEE FINISH PLAN
206A	Toilet	GYP TOP	CT-1+1A	CT	GWB	CT-2+2A	GWB	PT-1	NOTE #2	
207	Bedroom	GYP TOP	VCT-1	VB	GWB	PT-1+3	ACT	--	NOTE #4	*SEE FINISH PLAN
207A	Toilet	GYP TOP	CT-1+1A	CT	GWB	CT-2+2A	GWB	PT-1	NOTE #2	
208	Bedroom	GYP TOP	VCT-1	VB	GWB	PT-1+3	ACT	--	NOTE #4	*SEE FINISH PLAN
208A	Toilet	GYP TOP	CT-1+1A	CT	GWB	CT-2+2A	GWB	PT-1	NOTE #2	
209	Bedroom	GYP TOP	VCT-1	VB	GWB	PT-1+3	ACT	--	NOTE #4	*SEE FINISH PLAN
209A	Toilet	GYP TOP	CT-1+1A	CT	GWB	CT-2+2A	GWB	PT-1	NOTE #2	
210	Bedroom	GYP TOP	VCT-1	VB	GWB	PT-1+3	ACT	--	NOTE #4	*SEE FINISH PLAN
210A	Toilet	GYP TOP	CT-1+1A	CT	GWB	CT-2+2A	GWB	PT-1	NOTE #2	
211	Bedroom	GYP TOP	VCT-1	VB	GWB	PT-1+3	ACT	--	NOTE #4	*SEE FINISH PLAN
211A	Toilet	GYP TOP	CT-1+1A	CT	GWB	CT-2+2A	GWB	PT-1	NOTE #2	
212	Bedroom	GYP TOP	VCT-1	VB	GWB	PT-1+3	ACT	--	NOTE #4	*SEE FINISH PLAN
212A	Toilet	GYP TOP	CT-1+1A	CT	GWB	CT-2+2A	GWB	PT-1	NOTE #2	
213	Bedroom	GYP TOP	VCT-1	VB	GWB	PT-1+3	ACT	--	NOTE #4	*SEE FINISH PLAN
213A	Toilet	GYP TOP	CT-1+1A	CT	GWB	CT-2+2A	GWB	PT-1	NOTE #2	
214	Stair #2	GYP TOP	R-1	VB	GWB/CMU	PT-1	ACT	--		
215	Bariatric Bdrm	GYP TOP	VCT-1	VB	GWB	PT-1+3	ACT	--	NOTE #4	*SEE FINISH PLAN
215A	Toilet	GYP TOP	CT-1+1A	CT	GWB	CT-2+2A	GWB	PT-1	NOTE #2	
216	Bathing Suite	GYP TOP	CT-1+1A	CT	GWB	CT-2+2A	GWB	PT-1	NOTE #2	
216A	Toilet	GYP TOP	CT-1+1A	CT	GWB	CT-2+2A	GWB	PT-1	NOTE #2	
217	IT Rm	GYP TOP	VCT-1	VB	GWB	PT-1	ACT	--		
218	Quiet Room	GYP TOP	CPT-2	VB	GWB	PT-2+4	ACT	--	*SEE FINISH PLAN	
219	Dining	GYP TOP	VCT-4	VB	GWB	PT-2+4	ACT	--	NOTE #4	*SEE FINISH PLAN
220	Living Room	GYP TOP	CPT-1	VB	GWB	PT-2+4	ACT	--	NOTE #4	*SEE FINISH PLAN
221	Electrical	GYP TOP	VCT-1	VB	GWB	PT-1	GWB	PT-1		
222	Home Office	GYP TOP	CPT-3	VB	GWB	PT-2+3	ACT	--	*SEE FINISH PLAN	
223	Work Area	GYP TOP		VB	GWB	PT-2	ACT	--		
224	Clean Utility	GYP TOP	VCT-1	VB	GWB	PT-1	ACT	--		
225	HAC Rm	GYP TOP	VCT-1	VB	GWB	PT-1	ACT	--	NOTE #3	
226	Soiled Utility	GYP TOP	VCT-1	VB	GWB	PT-1	ACT	--	NOTE #3	
227	Toilet	GYP TOP	CT-1+1A	CT	GWB	CT-2+2A	ACT	--	NOTE #2	
228	Laundry	GYP TOP	VCT-1	VB	GWB	PT-1	ACT	--	NOTE #3	
229	Clean Linen	GYP TOP	VCT-1	VB	GWB	PT-1	ACT	--		
230	Kitchen Serveny	GYP TOP	VCT-3	VB	GWB	PT-2+3	ACT	--	NOTE #4	*SEE FINISH PLAN
231	Tank Storage	GYP TOP	VCT-1	VB	GWB	PT-1	GWB	PT-1		
232	Med Rm	GYP TOP	VCT-1	VB	GWB	PT-1	ACT	--	NOTE #3	
233	Pantry	GYP TOP	VCT-3	VB	GWB	PT-1	ACT	--		
234	Seating Alcove	GYP TOP	VCT-1	VB	GWB	PT-2+3	GWB	PT-1	*SEE FINISH PLAN	
C-2N	Corridor	GYP TOP	VCT-1+4	VB	GWB	PT-2	ACT & GWB	PT-1	NOTE #4	*SEE FINISH PLAN
C-2NE	Corridor	GYP TOP	VCT-1+4	VB	GWB	PT-2	ACT	--	*SEE FINISH PLAN	
C-2SE	Corridor	GYP TOP	VCT-1+4	VB	GWB	PT-2	ACT	--	*SEE FINISH PLAN	
C-2S	Corridor	GYP TOP	VCT-1+4	VB	GWB	PT-2	ACT	--	*SEE FINISH PLAN	
C-2NW	Corridor	GYP TOP	VCT-1+4	VB	GWB	PT-2	ACT & GWB	PT-1	NOTE #4	*SEE FINISH PLAN
C-2SW	Corridor	GYP TOP	VCT-1+4	VB	GWB	PT-2	ACT	--	*SEE FINISH PLAN	
E-01	Elevator	--	--	--	CMU	--	--	--		

NOTES

Note 1: RUBBER TREADS AND RISERS. PROVIDE INTEGRAL NOSING W/ PHOTOLUMINESCENT STRIP

Note 2: DE DECORATIVE ACCENT BAND@ 5'-0" A.F.F.

Note 3: CT-3 WAINSCOT AT SINK AREAS. SEE FINISH PLAN

Note 4: SEE REFLECTED CEILING PLAN FOR EXTENT OF GWB SOFFITS & CEILINGS. PAINT GWB ONLY.

Room Finish Schedule									
ATTIC									
Room No.	Description	Floor		Base	Wall		Ceiling		Notes
		Material	Finish		Material	Finish	Material	Finish	
301	ATTIC ROOM	INSUL BOARD	--	NONE	GWB	PT-1	EXP	--	SLOPED CEILING, NO FINISH
302	ATTIC ROOM	INSUL BOARD	--	NONE	GWB	PT-1	EXP	--	SLOPED CEILING, NO FINISH
303	ATTIC ROOM	INSUL BOARD	--	NONE	GWB	PT-1	EXP	--	SLOPED CEILING, NO FINISH
304	ATTIC ROOM	INSUL BOARD	--	NONE	GWB	PT-1	EXP	--	SLOPED CEILING, NO FINISH

0	Issued for Construction	12/30/16
No	REVISION	DATE



224 SOUTH MICHIGAN  
AVENUE  
SUITE 1400  
CHICAGO, ILLINOIS 60604-2595  
(312) 554-1400

ARCHITECTURE | PLANNING | INTERIOR DESIGN

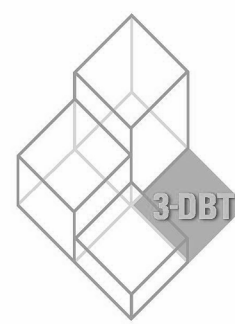

6 WEST 5TH STREET  
SUITE 800H  
ST. PAUL, MN 55102  
(651) 788-7461  
ARCHITECTURE | COMMISSIONING | SCANNING

PIERCE PINI &  
ASSOCIATES

**SEBESTA**  
Delivering Solutions • Improving Lives

877 706 6858      sebesta.com

**DF/**  
**DAMON FARBER**  
**LANDSCAPE ARCHITECTS**  
401 2nd Avenue North, Suite 410  
Minneapolis, MN 55401  
p 612.332.7522 f 612.332.0936  
[www.damonfarber.com](http://www.damonfarber.com)

I hereby certify that this plan, specification or report was prepared by me or under my direct supervision and that I am a Registered Professional Architect under the laws of the State of Minnesota.

Date: 12/30/2016 Reg. No.: 16866

DRAWING TITLE	
DA6 - FINISH SCHEDULES	
APPROVED: ASSOCIATE HEALTH CARE SYSTEM DIRECTOR	
DATE:	
APPROVED: CHIEF OF STAFF	DATE
APPROVED: HEALTH CARE SYSTEM DIRECTOR	DATE

PROJECT TITLE			
ST. CLOUD VA MC COMMUNITY LIVING CENTER COTTAGE #2		PLOT SCALE	
		PROJECT NO <b>656-342</b>	
BUILDING NO	CHECKED BY	ISSUED	
LOCATION		DRAWING NO	
VA MEDICAL CENTER ST.CLOUD, MN 56303		A6-003	
		DWG. OF	



# DEDUCT ALTERNATE #6

## SHELL FIRST FLOOR

SEE SECTION 01 00 00 FOR DESCRIPTIONS  
OF DEDUCT ALTERNATES.  
SEE ENLARGED PLANS FOR ADDITIONAL  
DETAIL NOTATIONS ON ALTERNATES.



CONTRACTOR IS TO COORDINATE WITH THE OWNER  
AND PROVIDE BACKING WHEN NECESSARY  
ON OWNER PROVIDED (VV) WORK

ROOM #	ROOM	ITEM DESCRIPTION	EQUIPMENT SCHEDULE				UTILITY REQUIREMENTS				MOUNTING	
			QTY	PER	FURNISHED	INSTALLED	PLUG/GAS	VOICE/DATA	ELEC	FUR. TEL. CNTR. CLO.		
103	DEN RM	HOOKS	3	VA	VA							
	DEN RM	GLOVE DISPENSER	1	VA	VA							
	DEN RM	WASTE CONTAINER	1	VA	VA							
	DEN RM	HAND SANITIZER	1	VA	VA							
	DEN RM	CLOCK	1	VA	VA							
	DEN RM	LAMP TABLE	2	VA	VA				X			
	DEN RM	CHAIR- RECLINER	1	VA	VA							
	DEN RM	CHAIR- ROCKER	1	VA	VA							
	DEN RM	CHAIR- OFFICE	1	VA	VA							
	DEN RM	SOFA- LOUNGE	1	VA	VA							
	DEN RM	TABLE- ACTIVITY	1	VA	VA							
	DEN RM	WRITING DESK	2	VA	VA							
	DEN RM	TELEVISION	1	VA	VA							
104	DEN RM	TELEVISION	1	VA	VA							
	DEN RM	TELEPHONE	1	VA	VA			X				
	DEN RM	COMPUTER	1	VA	VA			X				
	DEN RM	TELEHEALTH PORT AND BACKER	1	CONTR	CONTR			X				
	LOBBY	TABLE LAMP	1	CONTR	CONTR			X				
	LOBBY	CHAIR- SIDE	2	VA	VA							
	LOBBY	TELEPHONE	1	VA	VA							
	BORR RES	WASTE CONTAINER	1	VA	VA			X				
	BORR RES	HAND SANITIZER	1	VA	VA							
	BORR RES	PERSONAL PROTECTION CABINET	1	VA	VA							
	BORR RES	MEMORY CABINET	1	VA	VA							
	BORR RES	GLOCK	1	VA	VA							
	BORR RES	CURTAIN TRACK	1	CONTR	CONTR							
105-113	BORR RES	BUILT IN WARDROBE	1	CONTR	CONTR				X			
	BORR RES	BEDSIDE CABINET/TABLE	1	CONTR	CONTR							
	BORR RES	TABLE LAMP	1	VA	VA				X			
	BORR RES	BURR IN WARDROBE	1	CONTR	CONTR							
	BORR RES	CHAIR- SIDE	1	VA	VA							
	BORR RES	CHAIR- SLEEPER	1	VA	VA							
	BORR RES	WRITING DESK	1	VA	VA							
	BORR RES	TELEVISION	1	VA	VA							
	BORR RES	MEDICINE CABINET	1	VA	VA							
	BORR RES	HAMPER	1	VA	VA							
	BORR RES	PATIENT BED	1	VA	VA				X			
	BORR RES	VENTILATOR UNIT	1	VA	VA			X				
	BORR RES	TELEPHONE	1	VA	VA			X				
106A-113A	BORR RES	COMPUTER	1	VA	VA			X				
	BATH RES	MIRROR	1	CONTR	CONTR							
	BATH RES	TOWEL BAR	1	CONTR	CONTR							
	BATH RES	SHOWER SEAT	1	CONTR	CONTR							
	BATH RES	ROBE HOOKS	2	CONTR	CONTR							
	BATH RES	PAPER TOWEL DISPENSER	1	VA	VA							
	BATH RES	SHARPS CONTAINER	1	VA	VA							
	BATH RES	GLOVE DISPENSER	1	VA	VA							
	BATH RES	SOAP DISPENSER	1	VA	VA							
	BATH RES	TOWEL HANG	1	VA	VA							
	BATH RES	TOWEL PAPER DISPENSER	1	VA	VA							
	BATH RES	WASTE CONTAINER	1	VA	VA							
	BATH RES	GRAB BAR- TOILET FORTUNE	2	CONTR	CONTR							
BATH RES	GRAB BAR- SHOWER TUB/SH	2	CONTR	CONTR								
BATH RES	MEDICINE CABINET	1	VA	VA								
BATH RES	CURTAIN TRACK	1	VA	VA								
BATH RES	LF/TRACT	1	CONTR	CONTR				X				
BATH RES	BUILT IN WARDROBE	1	CONTR	CONTR								
BATH RES	CHAIR- SIDE	1	CONTR	CONTR			X					
BATH RES	CHAIR- SLEEPER	1	CONTR	CONTR								
BATH RES	WRITING DESK	1	CONTR	CONTR								
BATH RES	TELEVISION	1	CONTR	CONTR								
BATH RES	MEDICINE CABINET	1	CONTR	CONTR								
BATH RES	HAMPER	1	CONTR	CONTR								
BATH RES	PATIENT BED	1	CONTR	CONTR								
BATH RES	VENTILATOR UNIT	1	CONTR	CONTR								
BATH RES	TELEPHONE	1	CONTR	CONTR								
BATH RES	COMPUTER	1	CONTR	CONTR								
BATH RES	MIRROR	1	CONTR	CONTR								
BATH RES	TOWEL BAR	1	CONTR	CONTR								
BATH RES	SHOWER SEAT	1	CONTR	CONTR								
BATH RES	ROBE HOOKS	2	CONTR	CONTR								
BATH RES	PAPER TOWEL DISPENSER	1	CONTR	CONTR								
BATH RES	SHARPS CONTAINER	1	CONTR	CONTR								
BATH RES	GLOVE DISPENSER	1	CONTR	CONTR								
BATH RES	SOAP DISPENSER	1	CONTR	CONTR								
BATH RES	TOWEL HANG	1	CONTR	CONTR								
BATH RES	TOWEL PAPER DISPENSER	1	CONTR	CONTR								
BATH RES	WASTE CONTAINER	1	CONTR	CONTR								
BATH RES	GRAB BAR- TOILET FORTUNE	2	CONTR	CONTR								
BATH RES	GRAB BAR- SHOWER TUB/SH	2	CONTR	CONTR								
BATH RES	MEDICINE CABINET	1	CONTR	CONTR								
BATH RES	CURTAIN TRACK	1	CONTR	CONTR								
BATH RES	LF/TRACT	1	CONTR	CONTR				X				
BATH RES	BUILT IN WARDROBE	1	CONTR	CONTR								
BATH RES	CHAIR- SIDE	1	CONTR	CONTR								
BATH RES	CHAIR- SLEEPER	1	CONTR	CONTR								
BATH RES	WRITING DESK	1	CONTR	CONTR								
BATH RES	TELEVISION	1	CONTR	CONTR								
BATH RES	MEDICINE CABINET	1	CONTR	CONTR								
BATH RES	HAMPER	1	CONTR	CONTR								
BATH RES	PATIENT BED	1	CONTR	CONTR								
BATH RES	VENTILATOR UNIT	1	CONTR	CONTR								
BATH RES	TELEPHONE	1	CONTR	CONTR								
BATH RES	COMPUTER	1	CONTR	CONTR								
BATH RES	MIRROR	1	CONTR	CONTR								
BATH RES	TOWEL BAR	1	CONTR	CONTR								
BATH RES	SHOWER SEAT	1	CONTR	CONTR								
BATH RES	ROBE HOOKS	2	CONTR	CONTR								
BATH RES	PAPER TOWEL DISPENSER	1	CONTR	CONTR								
BATH RES	SHARPS CONTAINER	1	CONTR	CONTR								
BATH RES	GLOVE DISPENSER	1	CONTR	CONTR								
BATH RES	SOAP DISPENSER	1	CONTR	CONTR								
BATH RES	TOWEL HANG	1	CONTR	CONTR								
BATH RES	TOWEL PAPER DISPENSER	1	CONTR	CONTR								
BATH RES	WASTE CONTAINER	1	CONTR	CONTR								
BATH RES	GRAB BAR- TOILET FORTUNE	2	CONTR	CONTR								
BATH RES	GRAB BAR- SHOWER TUB/SH	2	CONTR	CONTR								
BATH RES	MEDICINE CABINET	1	CONTR	CONTR								
BATH RES	CURTAIN TRACK	1	CONTR	CONTR								
BATH RES	LF/TRACT	1	CONTR	CONTR				X				
BATH RES	BUILT IN WARDROBE	1	CONTR	CONTR								
BATH RES	CHAIR- SIDE	1	CONTR	CONTR								
BATH RES	CHAIR- SLEEPER	1	CONTR	CONTR								
BATH RES	WRITING DESK	1	CONTR	CONTR								
BATH RES	TELEVISION	1	CONTR	CONTR								
BATH RES	MEDICINE CABINET	1	CONTR	CONTR								
BATH RES	HAMPER	1	CONTR	CONTR								
BATH RES	PATIENT BED	1	CONTR	CONTR								
BATH RES	VENTILATOR UNIT	1	CONTR	CONTR								
BATH RES	TELEPHONE	1	CONTR	CONTR								
BATH RES	COMPUTER	1	CONTR	CONTR								
BATH RES	MIRROR	1	CONTR	CONTR								
BATH RES	TOWEL BAR	1	CONTR	CONTR								
BATH RES	SHOWER SEAT	1	CONTR	CONTR								
BATH RES	ROBE HOOKS	2	CONTR	CONTR								
BATH RES	PAPER TOWEL DISPENSER	1	CONTR	CONTR								
BATH RES	SHARPS CONTAINER	1	CONTR	CONTR								
BATH RES	GLOVE DISPENSER	1	CONTR	CONTR								
BATH RES	SOAP DISPENSER	1	CONTR	CONTR								
BATH RES	TOWEL HANG	1	CONTR	CONTR								
BATH RES	TOWEL PAPER DISPENSER	1	CONTR	CONTR								
BATH RES	WASTE CONTAINER	1	CONTR	CONTR								
BATH RES	GRAB BAR- TOILET FORTUNE	2	CONTR	CONTR								
BATH RES	GRAB BAR- SHOWER TUB/SH	2	CONTR	CONTR								
BATH RES	MEDICINE CABINET	1	CONTR	CONTR								
BATH RES	CURTAIN TRACK	1	CONTR	CONTR								
BATH RES	LF/TRACT	1	CONTR	CONTR				X				
BATH RES	BUILT IN WARDROBE	1	CONTR	CONTR								
BATH RES	CHAIR- SIDE	1	CONTR	CONTR								
BATH RES	CHAIR- SLEEPER	1	CONTR	CONTR								
BATH RES	WRITING DESK	1	CONTR	CONTR								
BATH RES	TELEVISION	1	CONTR	CONTR								
BATH RES	MEDICINE CABINET	1	CONTR	CONTR								
BATH RES	HAMPER	1	CONTR	CONTR								
BATH RES	PATIENT BED	1	CONTR	CONTR								
BATH RES	VENTILATOR UNIT	1	CONTR	CONTR								
BATH RES	TELEPHONE	1	CONTR	CONTR								
BATH RES	COMPUTER	1	CONTR	CONTR								
BATH RES	MIRROR	1	CONTR	CONTR								
BATH RES	TOWEL BAR	1	CONTR	CONTR								
BATH RES	SHOWER SEAT	1	CONTR	CONTR								
BATH RES	ROBE HOOKS	2	CONTR	CONTR								
BATH RES	PAPER TOWEL DISPENSER	1	CONTR	CONTR								
BATH RES	SHARPS CONTAINER	1	CONTR	CONTR								
BATH RES	GLOVE DISPENSER	1	CONTR	CONTR								
BATH RES	SOAP DISPENSER	1	CONTR	CONTR								
BATH RES	TOWEL HANG	1	CONTR	CONTR								
BATH RES	TOWEL PAPER DISPENSER	1	CONTR	CONTR								
BATH RES	WASTE CONTAINER	1	CONTR	CONTR								
BATH RES	GRAB BAR- TOILET FORTUNE	2	CONTR	CONTR								
BATH RES	GRAB BAR- SHOWER TUB/SH	2	CONTR	CONTR								
BATH RES	MEDICINE CABINET	1	CONTR	CONTR								
BATH RES	CURTAIN TRACK	1	CONTR	CONTR								
BATH RES	LF/TRACT	1	CONTR	CONTR				X				
BATH RES	BUILT IN WARDROBE	1	CONTR	CONTR								
BATH RES	CHAIR- SIDE	1	CONTR	CONTR								
BATH RES	CHAIR- SLEEPER	1	CONTR	CONTR								
BATH RES	WRITING DESK	1	CONTR	CONTR								
BATH RES	TELEVISION	1	CONTR	CONTR								
BATH RES	MEDICINE CABINET	1	CONTR	CONTR								
BATH RES	HAMPER	1	CONTR	CONTR								
BATH RES	PATIENT BED	1	CONTR	CONTR								
BATH RES	VENTILATOR UNIT	1	CONTR	CONTR								
BATH RES	TELEPHONE	1	CONTR	CONTR								
BATH RES	COMPUTER	1	CONTR	CONTR								
BATH RES	MIRROR	1	CONTR	CONTR								
BATH RES	TOWEL BAR	1	CONTR	CONTR								
BATH RES	SHOWER SEAT	1	CONTR	CONTR								
BATH RES	ROBE HOOKS	2	CONTR	CONTR								
BATH RES	PAPER TOWEL DISPENSER	1	CONTR	CONTR								
BATH RES	SHARPS CONTAINER	1	CONTR	CONTR								
BATH RES	GLOVE DISPENSER	1	CONTR	CONTR								
BATH RES	SOAP DISPENSER	1	CONTR	CONTR								
BATH RES	TOWEL HANG	1	CONTR	CONTR								
BATH RES	TOWEL PAPER DISPENSER	1	CONTR	CONTR								
BATH RES	WASTE CONTAINER	1	CONTR	CONTR								
BATH RES	GRAB BAR- TOILET FORTUNE	2	CONTR	CONTR								
BATH RES	GRAB BAR- SHOWER TUB/SH	2	CONTR	CONTR								
BATH RES	MEDICINE CABINET	1	CONTR	CONTR								
BATH RES	CURTAIN TRACK	1	CONTR	CONTR								
BATH RES	LF/TRACT	1	CONTR	CONTR				X				
BATH RES	BUILT IN WARDROBE	1	CONTR	CONTR								
BATH RES	CHAIR- SIDE	1	CONTR	CONTR								
BATH RES	CHAIR- SLEEPER	1	CONTR	CONTR								
BATH RES	WRITING DESK	1	CONTR	CONTR								
BATH RES	TELEVISION	1	CONTR	CONTR								
BATH RES	MEDICINE CABINET	1	CONTR	CONTR								
BATH RES	HAMPER	1	CONTR	CONTR								
BATH RES	PATIENT BED	1	CONTR	CONTR								
BATH RES	VENTILATOR UNIT	1	CONTR	CONTR								
BATH RES	TELEPHONE	1	CONTR	CONTR								
BATH RES	COMPUTER	1	CONTR	CONTR								
BATH RES	M											

ROOM #	ROOM	ITEM DESCRIPTION	EQUIPMENT SCHEDULE				UTILITY REQUIREMENTS	MOUNTING			
			QTY PER ROOM	FURNISHED BY	INSTALLED BY						
FIRST FLOOR	127	TOILET RESS/VE	MIRROR	1	CONTR	CONTR		FLR, TEL, WL, CNTR, CLO	WL		
		TOILET RESS/VE	SHELVING	1	CONTR	CONTR			WL		
		TOILET RESS/VE	TOWEL BAR	1	CONTR	CONTR			FLR		
		TOILET RESS/VE	ROBE HOOKS	1	CONTR	CONTR			WL		
		TOILET RESS/VE	PAPER TOWEL DISPENSER	1	VA	VA			WL		
		TOILET RESS/VE	SOAP DISPENSER	1	VA	VA			WL		
		TOILET RESS/VE	HAND SANITIZER	1	VA	VA			WL		
		TOILET RESS/VE	TOILET PAPER DISPENSER	1	VA	VA			WL		
		TOILET RESS/VE	WASTE CONTAINER	1	VA	VA			FLR		
		TOILET RESS/VE	SANITARY NAPKIN DISPOSAL	1	VA	VA			WL		
		TOILET RESS/VE	NAPKIN CONTAINER	1	VA	VA			WL		
		TOILET RESS/VE	CHANGING STATION	1	VA	VA			WL		
		TOILET RESS/VE	GRAB BAR- TOILET FUTURE	2	CONTR	CONTR			WL		
		TOILET RESS/VE	TOILET	1	CONTR	CONTR	X		WL		
		TOILET RESS/VE	SNK	1	CONTR	CONTR			CONTR		
		TOILET RESS/VE	GLOVE DISPENSER	1	VA	VA			WL		
		128	LAUNDRY	PAPER TOWEL DISPENSER	1	VA	VA			WL	
LAUNDRY	SOAP DISPENSER		1	VA	VA			WL			
LAUNDRY	WASTE CONTAINER		2	VA	VA			WL			
LAUNDRY	HAND SANITIZER		1	VA	VA			WL			
LAUNDRY	LAUNDRY		1	VA	VA			WL			
LAUNDRY	CLOTHES HANGING BAR		1	CONTR	CONTR			WL			
LAUNDRY	SNK		1	CONTR	CONTR	X		FLR			
LAUNDRY	BASE CABINETS		SEE PLAN	CONTR	CONTR			FLR			
LAUNDRY	COUNTERTOPS		SEE PLAN	CONTR	CONTR			CONTR			
LAUNDRY	WALL CABINETS		SEE PLAN	CONTR	CONTR			WL			
LAUNDRY	DRYER		1	VA	VA			X	FLR		
LAUNDRY	WASHER		1	VA	VA			X	FLR		
LAUNDRY	BLANKET SHELVER		1	VA	VA				FLR		
LAUNDRY	HAMPER		1	VA	VA				FLR		
LAUNDRY	WIRE SWAPPING		1	VA	VA				FLR		
129	CLEAN LINEN STOR.		PAPER TOWEL DISPENSER	1	VA	VA			WL		
	KITCHEN SERV/RY		WASTE CONTAINER	1	VA	VA			WL		
	KITCHEN SERV/RY	SOAP DISPENSER	1	VA	VA			WL			
	KITCHEN SERV/RY	SHARPS CONTAINER	1	VA	VA			WL			
	KITCHEN SERV/RY	HAND SANITIZER	1	VA	VA			WL			
	KITCHEN SERV/RY	CLOCK	1	VA	VA			CONTR			
	KITCHEN SERV/RY	SNK	1	CONTR	CONTR	X		FLR			
	KITCHEN SERV/RY	SHELVING	SEE PLAN	CONTR	CONTR			WL			
	KITCHEN SERV/RY	BASE CABINETS	SEE PLAN	CONTR	CONTR			FLR			
	KITCHEN SERV/RY	COUNTERTOPS	SEE PLAN	CONTR	CONTR			CONTR			
	KITCHEN SERV/RY	WALL CABINETS	SEE PLAN	CONTR	CONTR			WL			
	KITCHEN SERV/RY	REFRIGERATOR- FULL SIZE	1	VA	VA			X	FLR		
	KITCHEN SERV/RY	DISHWASHER	1	VA	VA			X	CONTR		
	KITCHEN SERV/RY	COFFEE MAKER	1	VA	VA			X	CONTR		
	KITCHEN SERV/RY	STOVE	1	VA	VA			X	CONTR		
	KITCHEN SERV/RY	MICROWAVE	1	VA	VA			X	CONTR		
	132	KITCHEN SERV/RY	WATER & ICE DISPENSER	1	CONTR	CONTR			X	CONTR	
KITCHEN SERV/RY		TELEPHONE	1	VA	VA			X	WL		
KITCHEN SERV/RY		GLOVE DISPENSER	1	VA	VA				WL		
MED RM		WASTE CONTAINER	2	VA	VA				FLR		
MED RM		SHARPS CONTAINER	2	VA	VA				WL		
MED RM		HAND SANITIZER	1	VA	VA				WL		
MED RM		SNK	1	CONTR	CONTR				CONTR		
MED RM		COUNTERTOPS	1	CONTR	CONTR				FLR		
MED RM		REFRIGERATOR- FULL SIZE	1	VA	VA				X	FLR	
MED RM		OWN- CLT STORAGE	1	VA	VA				X	FLR	
MED RM		MEDICATION CART	1	VA	VA				X	FLR	
MED RM		TELEPHONE	1	VA	VA				X	CONTR	
PANTRY		MARKER BOARDS	1	VA	VA					FL	
PANTRY		TABLE BOARDS	SEE PLAN	CONTR	CONTR					FL	
PANTRY		SHELVING	1	VA	VA				X	FLR	
PANTRY		COMPUTER	1	VA	VA				X	FLR	
C-1		SEATING ALCOVE	CHAIR- SIDE	2	VA	VA				FLR	
	SEATING ALCOVE	TABLE	1	VA	VA				FLR		
	CORRIDORS	HAND SANITIZER	20	VA	VA				X	WL	
	CORRIDORS	ROOM SIGNAGE	1	VA	VA				X	WL	
	CORRIDORS	ARTWORK	1	VA	VA					WL	
	CORRIDORS	FE CABINETS	4	CONTR	CONTR					WL	
	CORRIDORS	BENCH	3	VA	VA					FL	
	EQUIPMENT SCHEDULE										
	ROOM #	ROOM	ITEM DESCRIPTION	QTY PER ROOM	FURNISHED BY	INSTALLED BY	UTILITY REQUIREMENTS	MOUNTING			
	SECOND FLOOR	203	DEN RM	ROBE HOOKS	3	VA	VA			WL	
			DEN RM	GLOVE DISPENSER	1	VA	VA			WL	
			DEN RM	WASTE CONTAINER	1	VA	VA			FLR	
			DEN RM	HAND SANITIZER	1	VA	VA			FLR	
			DEN RM	CLOCK	1	VA	VA			WL	
			DEN RM	LAMP TABLE	1	VA	VA			X	FLR
			DEN RM	CHAIR- RECLINER	1	VA	VA			FLR	
			DEN RM	CHAIR- ROCKER	1	VA	VA			FLR	
DEN RM			CHAIR- OFFICE	1	VA	VA			FLR		
DEN RM			SOFA- LOUNGE	1	VA	VA			FLR		
DEN RM			TABLE- ACTIVITY	2	VA	VA			FLR		
DEN RM			TABLE	2	VA	VA			FLR		
DEN RM			WRITING DESK	1	VA	VA			FLR		
DEN RM			TELEVISION	1	VA	VA			X	WL	
DEN RM			FIREPLACE	1	CONTR	CONTR			X	FLR-WL	
DEN RM			TELEPHONE	1	VA	VA			X	WL	
DEN RM			COMPUTER	1	VA	VA			X	WL	
DEN RM	TELEHEALTH PORT AND BACKER	1	CONTR	CONTR			X	WL			
204	LOBBY	TABLE LAMP	1	VA	VA			X	WL		
	LOBBY	CHAIR- SIDE	2	VA	VA				FLR		
	LOBBY	LOBBY	1	VA	VA				WL		
	LOBBY	TELEPHONE	1	VA	VA			X	WL		
	BORM RES	WASTE CONTAINER	1	VA	VA				X	WL	
	BORM RES	HAND SANITIZER	1	VA	VA					WL	
	BORM RES	PERSONAL PROTECTION CABINET	1	VA	VA					WL	
	BORM RES	MEMORY CABINET	1	VA	VA					WL	
	BORM RES	LOCK	1	CONTR	CONTR					CLO	
	BORM RES	CURTAIN TRACK	1	CONTR	CONTR				X	WL	
	BORM RES	TABLE LAMP	1	VA	VA				X	WL	
	BORM RES	BUILT-IN WARDROBE	1	CONTR	CONTR					FLR-WL	
	BORM RES	BEDSIDE CABINET/TABLE	1	VA	VA					FLR	
	BORM RES	CHAIR- SLIPPER	1	VA	VA					FLR	
	BORM RES	WRITING DESK	1	VA	VA					FLR	
	BORM RES	TELEVISION	1	VA	VA				X	WL	
	BORM RES	MEDICINE CABINET	1	VA	VA					WL	
BORM RES	HAMPER	1	VA	VA					WL		
BORM RES	PATIENT BED	1	VA	VA				X	FLR		
BORM RES	VENTILATOR UNIT	1	VA	VA			X	X	FLR		
BORM RES	TELEPHONE	1	VA	VA			X	X	WL		
BORM RES	COMPUTER	1	VA	VA			X	X	WL		
205A-213A	BATH RES	MIRROR	1	CONTR	CONTR					WL	
	BATH RES	TOWEL BAR	1	CONTR	CONTR					WL	
	BATH RES	SHOWER SEAT	1	CONTR	CONTR					WL	
	BATH RES	ROBE HOOKS	2	CONTR	CONTR					WL	
	BATH RES	PAPER TOWEL DISPENSER	1	VA	VA					WL	
	BATH RES	SHARPS CONTAINER	1	VA	VA					WL	
	BATH RES	SOAP DISPENSER	1	VA	VA					WL	
	BATH RES	GLOVE DISPENSER	1	VA	VA					WL	
	BATH RES	TOILET PAPER DISPENSER	1	VA	VA					WL	
	BATH RES	WASTE CONTAINER	1	VA	VA					WL	
	BATH RES	GRAB BAR- TOILET FUTURE	2	CONTR	CONTR					WL	
	BATH RES	GRAB BAR- SHOWER FUTURE	2	CONTR	CONTR					WL	
	BATH RES	MEDICINE CABINET	1	VA	VA					WL	
	BATH RES	CURTAIN TRACK	1	CONTR	CONTR					WL	
	BATH RES	LIPT-TRACK	1	VA	VA				X	CLO	
	BATH RES	TOILET	1	CONTR	CONTR	X				CONTR	
	BATH RES	SNK	1	CONTR	CONTR					WL	
BATH RES	SHOWER	1	CONTR	CONTR	X				WL		
215	BARiatric BD	WASTE CONTAINER	1	VA	VA					WL	
	BARiatric BD	HAND SANITIZER	1	VA	VA					WL	
	BARiatric BD	PERSONAL PROTECTION CABINET	1	VA	VA					WL	
	BARiatric BD	MEMORY CABINET	1	VA	VA					WL	
	BARiatric BD	CLOCK	1	VA	VA					WL	
	BARiatric BD	CURTAIN TRACK	1	CONTR	CONTR					CLO	
	BARiatric BD	LIPT-TRACK	1	VA	VA				X	CLO	
	BARiatric BD	TABLE LAMP	1	VA	VA				X	FLR-WL	
	BARiatric BD	BUILT-IN WARDROBE	1	CONTR	CONTR					FLR-WL	
	BARiatric BD	BEDSIDE CABINET/TABLE	1	VA	VA					FLR	
	BARiatric BD	CHAIR- SLIPPER	1	VA	VA					FLR	
	BARiatric BD	WRITING DESK	1	VA	VA					FLR	
	BARiatric BD	TELEVISION	1	VA	VA				X	WL	
	BARiatric BD	MEDICINE CABINET	1	VA	VA					WL	
	BARiatric BD	HAMPER	1	VA	VA					WL	
	BARiatric BD	BARiatric PATIENT BED	1	VA	VA				X	FLR	
	BARiatric BD	VENTILATOR UNIT	1	VA	VA			X	X	FLR	
BARiatric BD	TELEPHONE	1	VA	VA			X	X	WL		
BARiatric BD	COMPUTER	1	VA	VA			X	X	WL		
215A	BARiatric BATH	MIRROR	1	CONTR	CONTR					WL	
	BARiatric BATH	TOWEL BAR	1	CONTR	CONTR					WL	
	BARiatric BATH	SHOWER SEAT	1	CONTR	CONTR					WL	
	BARiatric BATH	ROBE HOOKS	2	CONTR	CONTR					WL	
	BARiatric BATH	PAPER TOWEL DISPENSER	1	VA	VA					WL	
	BARiatric BATH	SHARPS CONTAINER	1	VA	VA					WL	
	BARiatric BATH	SOAP DISPENSER	1	VA	VA					WL	
	BARiatric BATH	GLOVE DISPENSER	1	VA	VA					WL	
	BARiatric BATH	TOILET PAPER DISPENSER	1	VA	VA					WL	
	BARiatric BATH	WASTE CONTAINER	1	VA	VA					WL	
	BARiatric BATH	GRAB BAR- TOILET FUTURE	2	CONTR	CONTR					WL	
	BARiatric BATH	GRAB BAR- SHOWER FUTURE	2	CONTR	CONTR					WL	
	BARiatric BATH	MEDICINE CABINET	1	VA	VA					WL	
	BARiatric BATH	CURTAIN TRACK	1	CONTR	CONTR					CLO	
	BARiatric BATH	LIPT-TRACK	1	VA	VA				X	CLO	
	BARiatric BATH	TOILET	1	CONTR	CONTR	X				CONTR	
	BARiatric BATH	SNK	1	CONTR	CONTR					WL	
BARiatric BATH	SHOWER	1	CONTR	CONTR	X				CONTR		

ROOM #	ROOM	ITEM DESCRIPTION	EQUIPMENT SCHEDULE		FURNISHED BY	INSTALLED BY	UTILITY REQUIREMENTS			MOUNTING				
			PER ROOM	QUANTITY			PLUMBING	GAS/DAI	VOICE/DAI	ELEC	FLR	TL	W	CONTR
SECOND FLOOR	BATHING SUITE	HOOKS	2	CONTR		CONTR						WL		
	BATHING SUITE	PAPER TOWEL DISPENSER	1	VA		VA						WL		
	BATHING SUITE	SOAP DISPENSER	1	VA		VA						WL		
	BATHING SUITE	WASTE CONTAINER	1	VA		VA						FLR		
	BATHING SUITE	HAND SANITIZER	1	VA		VA						WL		
	BATHING SUITE	TOWEL BAR	1	CONTR		CONTR						WL		
	BATHING SUITE	MIRROR	1	CONTR		CONTR						WL		
	BATHING SUITE	CLOCK	1	VA		VA						WL		
	BATHING SUITE	CUBICLE CURTAIN	1	VA		VA						CLO		
	BATHING SUITE	CURTAIN TRACK	1	CONTR		CONTR						CLO		
	BATHING SUITE	SINK	1	CONTR		CONTR	X			X		CONTR		
	BATHING SUITE	LIFTWORK	1	CONTR		CONTR	X					WL		
	BATHING SUITE	TUB	1	VA		VA	X					FLR		
	BATHING SUITE	BASE CABINETS	1	CONTR		CONTR						FLR		
	BATHING SUITE	COUNTERTOPS	1	CONTR		CONTR						FLR		
	BATHING SUITE	WALL CABINETS	1	CONTR		CONTR						FLR		
	BATHING SUITE	WARDROBE	1	VA		VA						FLR WL		
	BATHING SUITE	SCALE	1	VA		VA						FLR		
	BATHING SUITE	HANIKER	1	VA		VA						FLR		
	216A	BATHING SUITE	TRANSFER CHAIR	1	VA		VA						FLR	
BATHING SUITE BATH		MIRROR	1	CONTR		CONTR						WL		
BATHING SUITE BATH		TOWEL BAR	1	CONTR		CONTR						WL		
BATHING SUITE BATH		ROBE HOOKS	1	CONTR		CONTR						WL		
BATHING SUITE BATH		PAPER TOWEL DISPENSER	2	VA		VA						WL		
BATHING SUITE BATH		SHARPS CONTAINER	1	VA		VA						WL		
BATHING SUITE BATH		GLOVE DISPENSER	1	VA		VA						WL		
BATHING SUITE BATH		SOAP DISPENSER	1	VA		VA						WL		
BATHING SUITE BATH		TOILET PAPER DISPENSER	1	VA		VA						WL		
BATHING SUITE BATH		WASTE CONTAINER	1	CONTR		CONTR						FLR		
218	BATHING SUITE BATH	GRAB BAR TOILET FIXTURE	2	CONTR		CONTR						WL		
	BATHING SUITE BATH	LIFT/TRACT	1	VA		VA						CLO		
	BATHING SUITE BATH	TOILET	1	CONTR		CONTR	X			X		WL		
	BATHING SUITE	SINK	1	CONTR		CONTR	X					CONTR		
	QUIET ROOM	WASTE CONTAINER	1	VA		VA						WL		
	QUIET ROOM	CLOCK	1	VA		VA						WL		
	QUIET ROOM	TABLE LAMP	1	VA		VA						TL		
	QUIET ROOM	CHAIR LOUNGE	1	VA		VA						FLR		
	QUIET ROOM	SOFA LOUNGE	1	VA		VA						FLR		
	QUIET ROOM	TABLE	2	VA		VA						FLR		
219	QUIET ROOM	TELEVISION	1	VA		VA					X	WL		
	QUIET ROOM	TELEPHONE	1	VA		VA						FLR		
	QUIET ROOM	COMPUTER	1	VA		VA				X	X	WL		
	QUIET ROOM	TELEHEALTH PORT	1	CONTR		CONTR			X	X	X	WL		
	DINING ROOM	WASTE CONTAINER	2	VA		VA						FLR		
	DINING ROOM	HAND SANITIZER	1	VA		VA						FLR		
	DINING ROOM	CLOCK	1	VA		VA						FLR		
	DINING ROOM	CHAIR - SIDE	12	VA		VA						WL		
	DINING ROOM	TABLE - DINING	1	VA		VA						FLR		
	DINING ROOM	GLOVE DISPENSER	1	VA		VA						WL		
220	LIVING ROOM	WASTE CONTAINER	1	VA		VA						WL		
	LIVING ROOM	HAND SANITIZER	1	VA		VA						WL		
	LIVING ROOM	TABLE LAMP	2	VA		VA					X	FLR		
	LIVING ROOM	CHAIR - RECLINER	1	VA		VA						TL		
	LIVING ROOM	CHAIR - SIDE	8	VA		VA						FLR		
	LIVING ROOM	SOFA - LOUNGE	1	VA		VA						FLR		
	LIVING ROOM	TABLE - DINING	2	VA		VA						FLR		
	LIVING ROOM	TELEVISION	1	VA		VA					X	WL		
	LIVING ROOM	PERFUMAGE	1	CONTR		CONTR						FLR WL		
	LIVING ROOM	STEREO SYSTEM	1	CONTR		CONTR						FLR WL		
222&223	HOME OFFICE & W.A.	WASTE CONTAINER	2	VA		VA						FLR		
	HOME OFFICE & W.A.	HAND SANITIZER	1	VA		VA						WL		
	HOME OFFICE & W.A.	CLOCK	1	VA		VA						WL		
	HOME OFFICE & W.A.	SHELVING	SEE PLAN	CONTR		CONTR						FLR		
	HOME OFFICE & W.A.	BASE CABINETS	SEE PLAN	CONTR		CONTR						FLR		
	HOME OFFICE & W.A.	COUNTERTOPS	SEE PLAN	CONTR		CONTR						CONTR		
	HOME OFFICE & W.A.	WALL CABINETS	SEE PLAN	CONTR		CONTR						FLR		
	HOME OFFICE & W.A.	CHAIR - OFFICE	1	VA		VA						FLR		
	HOME OFFICE & W.A.	LATERAL FILE CABINET	1	VA		VA						FLR		
	HOME OFFICE & W.A.	BURNER	1	VA		VA			X	X		CONTR		
224	HOME OFFICE & W.A.	COFFY APPRINTNER	1	VA		VA			X	X		CONTR		
	HOME OFFICE & W.A.	TELEPHONE	1	VA		VA			X	X		FLR		
	HOME OFFICE & W.A.	COMPUTER	3	VA		VA			X	X		CONTR		
	CLEAN UTILITY	SHELVING	1	CONTR		CONTR						FLR		
	CLEAN UTILITY	PLUG MOLD	1	CONTR		CONTR					X	FLR		
	CLEAN UTILITY	UTILITY CART	1	CONTR		CONTR						FLR		
	225	HAC	PAPER TOWEL DISPENSER	1	VA		VA						WL	
		HAC	SOAP DISPENSER	1	VA		VA						WL	
		HAC	RACK	1	CONTR		CONTR						WL	
		HAC	SINK	1	CONTR		CONTR						WL	
HAC		SHELVING	1	CONTR		CONTR						WL		
HAC		UTILITY CART	1	CONTR		CONTR						FLR		
HAC		CHEMICAL DISP UNIT	1	VA		VA				X		WL		
HAC		COOKER	1	VA		VA						WL		
226		SOLED UTILITY	GLOVE DISPENSER	1	VA		VA						WL	
		SOLED UTILITY	SHARPS CONTAINER	1	VA		VA						WL	
	SOLED UTILITY	PAPER TOWEL DISPENSER	1	VA		VA						WL		
	SOLED UTILITY	SOAP DISPENSER	1	VA		VA						WL		
	SOLED UTILITY	WASTE CONTAINER	2	VA		VA						FLR		
	SOLED UTILITY	HAND SANITIZER	1	VA		VA						WL		
	SOLED UTILITY	SINK	1	CONTR		CONTR			X			WL		
	SOLED UTILITY	UTILITY SINK	1	CONTR		CONTR			X			WL		
	SOLED UTILITY	SHELVING	1	CONTR		CONTR						FLR		
	SOLED UTILITY	MIRROR	1	CONTR		CONTR						WL		
227	TOILET RESVIS	SHELVING	1	CONTR		CONTR						WL		
	TOILET RESVIS	TOWEL BAR	1	CONTR		CONTR						WL		
	TOILET RESVIS	WASTE HOOKS	1	CONTR		CONTR						WL		
	TOILET RESVIS	SOAP DISPENSER	1	VA		VA						WL		
	TOILET RESVIS	HAND SANITIZER	1	VA		VA						WL		
	TOILET RESVIS	TOILET PAPER DISPENSER	1	VA		VA						WL		
	TOILET RESVIS	WASTE CONTAINER	1	VA		VA						WL		
	TOILET RESVIS	SANITARY NAPKIN DISPOSAL	1	VA		VA						WL		
	TOILET RESVIS	NAPKIN CONTAINER	1	VA		VA						WL		
	TOILET RESVIS	CHANGING STATION	1	VA		VA						WL		
228	TOILET RESVIS	GRAB BAR TOILET FIXTURE	1	CONTR		CONTR						WL		
	TOILET RESVIS	TOILET	1	CONTR		CONTR			X			WL		
	TOILET RESVIS	SINK	1	CONTR		CONTR						CONTR		
	LAUNDRY	GLOVE DISPENSER	1	VA		VA						WL		
	LAUNDRY	PAPER TOWEL DISPENSER	1	VA		VA						WL		
	LAUNDRY	SOAP DISPENSER	1	VA		VA						WL		
	LAUNDRY	WASTE CONTAINER	1	VA		VA						FLR		
	LAUNDRY	HAND SANITIZER	1	VA		VA						WL		
	LAUNDRY	CLOCK	1	VA		VA						WL		
	LAUNDRY	CLOTHES HANGING BAR	1	CONTR		CONTR						FLR		
229	LAUNDRY	SINK	1	CONTR		CONTR			X			WL		
	LAUNDRY	BASE CABINETS	SEE PLAN	CONTR		CONTR						FLR		
	LAUNDRY	COUNTERTOPS	SEE PLAN	CONTR		CONTR						CONTR		
	LAUNDRY	WALL CABINETS	SEE PLAN	CONTR		CONTR						FLR		
	LAUNDRY	DRYER	1	VA		VA					X	FLR		
	LAUNDRY	WASHER	1	VA		VA			X			FLR		
	LAUNDRY	BLANKET WARMER	1	VA		VA					X	FLR		
	LAUNDRY	HAMPER	1	VA		VA						FLR		
	230	CLEAN LINEN STOR	WIRE SHELVING	1	VA		VA						WL	
		KITCHEN SERVERY	PAPER TOWEL DISPENSER	1	VA		VA						WL	
KITCHEN SERVERY		SOAP DISPENSER	1	VA		VA						WL		
KITCHEN SERVERY		WASTE CONTAINER	1	VA		VA						WL		
KITCHEN SERVERY		SHARPS CONTAINER	1	VA		VA						WL		
KITCHEN SERVERY		HAND SANITIZER	1	VA		VA						WL		
KITCHEN SERVERY		CLOCK	1	VA		VA						WL		
KITCHEN SERVERY		SINK	1	CONTR		CONTR			X			CONTR		
KITCHEN SERVERY		SHELVING	SEE PLAN	CONTR		CONTR						FLR		
KITCHEN SERVERY		BASE CABINETS	SEE PLAN	CONTR		CONTR						FLR		
231	KITCHEN SERVERY	COUNTERTOPS	SEE PLAN	CONTR		CONTR						CONTR		
	KITCHEN SERVERY	WALL CABINETS	SEE PLAN	CONTR		CONTR						WL		
	KITCHEN SERVERY	REFRIGERATOR - FULL SIZE	1	VA		VA				X		FLR		
	KITCHEN SERVERY	DISHWASHER	1	VA		VA					X	FLR		
	KITCHEN SERVERY	COFFEE MAKER	1	VA		VA				X		CONTR		
	KITCHEN SERVERY	STOVE	1	VA		VA					X	CONTR		
	KITCHEN SERVERY	MICROWAVE	1	VA		VA						FLR		
	KITCHEN SERVERY	TOAST	1	VA		VA						FLR		
	KITCHEN SERVERY	WATER & ICE DISPENSER	1	VA		VA				X		CONTR		
	KITCHEN SERVERY	RANGE HOOD	1	CONTR		CONTR						FLR		
232	KITCHEN SERVERY	TELEPHONE	1	VA		VA				X	X	WL		
	MED RM	GLOVE DISPENSER	1	VA		VA						WL		
	MED RM	WASTE CONTAINER	2	VA		VA						FLR		
	MED RM	SHARPS CONTAINER	1	VA		VA						WL		
	MED RM	HAND SANITIZER	1	VA		VA						WL		
	MED RM	SINK	1	CONTR		CONTR			X			CONTR		
	MED RM	COUNTERTOPS	1	CONTR		CONTR						CONTR		
	MED RM	WALL CABINETS	1	CONTR		CONTR						FLR		
	MED RM	REFRIGERATOR - FULL SIZE	1	VA		VA					X	FLR		
	MED RM	OWNI-CLD STORAGE	1	VA		VA					X	FLR		
233	MED RM	MEDICATION CART	1	VA		VA						FLR		
	MED RM	TELEPHONE	1	VA		VA			X	X		FLR		
	PANTRY	MARKER BOARDS	1	VA		VA						WL		
	PANTRY	SHELVING	CONTR		CONTR							FLR		
	PANTRY	TELEPHONE	1	VA		VA			X	X		FLR		
	PANTRY	COMPUTER	1	VA		VA						FLR		
	234	SEATING ALCOVE	CHAIR - SIDE	2	VA		VA						FLR	
		SEATING ALCOVE	TABLE	1	VA		VA						FLR	
		C-2	CORRIDORS	HAND SANITIZER	20	VA		VA						WL
			CORRIDORS	WALL PHONES	1	VA		VA			X	X		WL
CORRIDORS			ROOM SCAFFOLD	1	VA		VA						WL	
CORRIDORS			ARTWORK	1	VA		VA						WL	
CORRIDORS		PE CABINETS	4	CONTR		CONTR						WL		

0	Issued for Construction	12/30/18
No	REVISION	DATE



224 SOUTH MICHIGAN  
AVENUE  
SUITE 1400  
CHICAGO, ILLINOIS 60604-2595  
(312) 554-1400

ARCHITECTURE | PLANNING | INTERIOR DESIGN

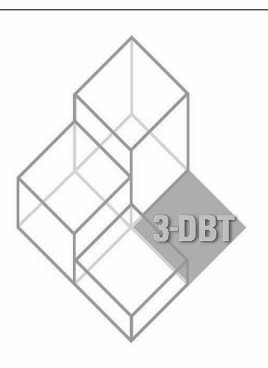

6 WEST 5TH STREET  
SUITE 800H  
ST. PAUL, MN 55102  
(651) 788-7461

ARCHITECTURE | COMMISSIONING | SCANNING

PIERCE PINI &  
ASSOCIATES

**SEBESTA**  
Delivering Solutions • Improving Lives

**SEBASTA**  
Improving Lives  
sebesta.com

**DF/**  
**DAMON FARBER**  
**LANDSCAPE ARCHITECTS**  
401 2nd Avenue North, Suite 410  
Minneapolis, MN 55401  
p 612.332.7522 f 612.332.0936  
www.damonfarber.com

I hereby certify that this plan, specification or report was prepared by me or under my direct supervision and that I am a Registered Professional Architect under the laws of the State of Minnesota.

  
DREW C. BJORKLUND  
Date: 12/30/2016 Reg. No.: 1688

DRIVING TITLE

## EQUIPMENT SCHEDULES

APPROVED: ASSOCIATE HEALTH CARE SYSTEM DIRECTOR

DATE: \_\_\_\_\_

APPROVED: CHIEF OF STAFF

DATE: \_\_\_\_\_

APPROVED: HEALTH CARE SYSTEM DIRECTOR

DATE: \_\_\_\_\_

PROJECT TITLE		
ST. CLOUD VA MC COMMUNITY LIVING CENTER COTTAGE #2		
BUILDING No	CHECKED BY	ISSUED
LOCATION		
VA MEDICAL CENTER ST.CLOUD, MN 56303		

CONTRACTOR IS TO COORDINATE WITH THE OWNER AND PROVIDE BACKING WHEN NECESSARY ON OWNER PROVIDED (VV) WORK

ROOM #	ROOM	ITEM DESCRIPTION	EQUIPMENT SCHEDULE				UTILITY REQUIREMENTS				MOUNTING					
			PER ROOM	FURNISHED BY	INSTALLED BY		PLUMBING	GAS	VOICE	DATA	ELEC	FLR	TBL	WL	CNTR	CLG
FIRST FLOOR	103	DEN RM	HOOBS	3	VA	VA										
	DEN RM	GLOVE DISPENSER	1	VA	VA											
	DEN RM	WASTE CONTAINER	1	VA	VA											
	DEN RM	HAND SANITIZER	1	VA	VA											
	DEN RM	CLOCK	1	VA	VA											
	DEN RM	LAMP TABLE	1	VA	VA											
	DEN RM	CHAIR - RECLINER	1	VA	VA											
	DEN RM	CHAIR - RECLINER	1	VA	VA											
	DEN RM	CHAIR - OFFICE	1	VA	VA											
	DEN RM	SOFA - LOUNGE	1	VA	VA											
	DEN RM	TABLE - ACTIVITY	2	VA	VA											
	DEN RM	WRITING DESK	1	VA	VA											
	DEN RM	TELEVISION	1	VA	VA											
	DEN RM	FIREPLACE	1	CONTR	CONTR											
	DEN RM	TELEPHONE	1	VA	VA											
	DEN RM	COMPUTER	1	VA	VA											
	DEN RM	TELHEALTH PORT AND BACKER	1	CONTR	CONTR											
	104	LOBBY	TABLE LAMP	1	VA	VA										
	LOBBY	CHAIR - SIDE	2	VA	VA											
	LOBBY	TABLE	1	VA	VA											
105-113	LOBBY	TELEPHONE	1	VA	VA											
	BORM RES	WASTE CONTAINER	1	VA	VA											
	BORM RES	HAND SANITIZER	1	VA	VA											
	BORM RES	PERSONAL PROTECTION CABINET	1	VA	VA											
	BORM RES	MEMORY CABINET	1	VA	VA											
	BORM RES	CLOCK	1	VA	VA											
	BORM RES	CURTAIN TRACK	1	CONTR	CONTR											
	BORM RES	LIFT TRACK	1	CONTR	CONTR											
	BORM RES	TABLE LAMP	1	VA	VA											
	BORM RES	BUILT-IN WARDROBE	1	VA	VA											
	BORM RES	BEESIDE CABINET/TABLE	1	VA	VA											
	BORM RES	CHAIR - SLEEPER	1	VA	VA											
	BORM RES	WRITING DESK	1	VA	VA											
	BORM RES	TELEVISION	1	VA	VA											
	BORM RES	MEDICINE CABINET	1	VA	VA											
	BORM RES	HAMPER	1	VA	VA											
	BORM RES	PATIENT BED	1	VA	VA											
	BORM RES	VENTILATOR UNIT	1	VA	VA											
	BORM RES	TELEPHONE	1	VA	VA											
	105A-113A	BORM RES	COMPUTER	1	VA	VA										
BATH RES	MIRROR	1	CONTR	CONTR												
BATH RES	TOWEL BAR	1	CONTR	CONTR												
BATH RES	SHOWER SEAT	1	CONTR	CONTR												
BATH RES	ROBE HOOKS	1	CONTR	CONTR												
BATH RES	PAPER TOWEL DISPENSER	2	VA	VA												
BATH RES	SHARPS CONTAINER	1	VA	VA												
BATH RES	GLOVE DISPENSER	1	VA	VA												
BATH RES	SOAP DISPENSER	1	VA	VA												
BATH RES	TOILET PAPER DISPENSER	1	VA	VA												
BATH RES	WASTE CONTAINER	1	VA	VA												
BATH RES	GRAB BAR - TOILET FIXTURE	2	CONTR	CONTR												
BATH RES	GRAB BAR - SHOWER FIXTURE	2	CONTR	CONTR												
BATH RES	MEDICINE CABINET	1	CONTR	CONTR												
BATH RES	LIFT TRACK	1	CONTR	CONTR												
BATH RES	TOILET	1	CONTR	CONTR												
BATH RES	SINK	1	CONTR	CONTR												
BATH RES	SHOWER	1	CONTR	CONTR												
115	BAR/ATC-BD	WASTE CONTAINER	1	VA	VA											
BAR/ATC-BD	HAND SANITIZER	1	VA	VA												
BAR/ATC-BD	PERSONAL PROTECTION CABINET	1	VA	VA												
BAR/ATC-BD	MEMORY CABINET	1	VA	VA												
BAR/ATC-BD	CLOCK	1	VA	VA												
BAR/ATC-BD	CURTAIN TRACK	1	CONTR	CONTR												
BAR/ATC-BD	LIFT TRACK	1	VA	VA												
BAR/ATC-BD	TABLE LAMP	1	VA	VA												
BAR/ATC-BD	BUILT-IN WARDROBE	1	VA	VA												
BAR/ATC-BD	BEESIDE CABINET/TABLE	1	VA	VA												
BAR/ATC-BD	CHAIR - SLEEPER	1	VA	VA												
BAR/ATC-BD	WRITING DESK	1	VA	VA												
BAR/ATC-BD	TELEVISION	1	VA	VA												
BAR/ATC-BD	MEDICINE CABINET	1	VA	VA												
BAR/ATC-BD	HAMPER	1	VA	VA												
BAR/ATC-BD	BAR/ATC-PATIENT BED	1	VA	VA												
BAR/ATC-BD	VENTILATOR UNIT	1	VA	VA												
BAR/ATC-BD	TELEPHONE	1	VA	VA												
BAR/ATC-BD	COMPUTER	1	VA	VA												
BAR/ATC-BD	MIRROR	1	CONTR	CONTR												
115A	BAR/ATC-BATH	TOWEL BAR	1	CONTR	CONTR											
BAR/ATC-BATH	SHOWER SEAT	1	CONTR	CONTR												
BAR/ATC-BATH	ROBE HOOKS	1	CONTR	CONTR												
BAR/ATC-BATH	PAPER TOWEL DISPENSER	1	VA	VA												
BAR/ATC-BATH	SHARPS CONTAINER	1	VA	VA												
BAR/ATC-BATH	GLOVE DISPENSER	1	VA	VA												
BAR/ATC-BATH	SOAP DISPENSER	1	VA	VA												
BAR/ATC-BATH	TOILET PAPER DISPENSER	1	VA	VA												
BAR/ATC-BATH	WASTE CONTAINER	1	VA	VA												
BAR/ATC-BATH	GRAB BAR - TOILET FIXTURE	2	CONTR	CONTR												
BAR/ATC-BATH	GRAB BAR - SHOWER FIXTURE	2	CONTR	CONTR												
BAR/ATC-BATH	MEDICINE CABINET	1	CONTR	CONTR												
BAR/ATC-BATH	LIFT TRACK	1	CONTR	CONTR												
BAR/ATC-BATH	TOILET	1	CONTR	CONTR												
BAR/ATC-BATH	SINK	1	CONTR	CONTR												
BAR/ATC-BATH	SHOWER	1	CONTR	CONTR												
116	BATHING SUITE	ROBE HOOKS	2	CONTR	CONTR											
BATHING SUITE	PAPER TOWEL DISPENSER	1	VA	VA												
BATHING SUITE	SOAP DISPENSER	1	VA	VA												
BATHING SUITE	WASTE CONTAINER	1	VA	VA												
BATHING SUITE	HAND SANITIZER	1	VA	VA												
BATHING SUITE	TOWEL BAR	1	CONTR	CONTR												
BATHING SUITE	MIRROR	1	CONTR	CONTR												
BATHING SUITE	CLOCK	1	VA	VA												
BATHING SUITE	CURBULE CURTAIN	1	VA	VA												
BATHING SUITE	CURTAIN TRACK	1	CONTR	CONTR												
BATHING SUITE	LIFT TRACK	1	VA	VA												
BATHING SUITE	SINK	1	CONTR	CONTR												
BATHING SUITE	SHOWER	1	CONTR	CONTR												
BATHING SUITE	LIB	1	VA	VA												
BATHING SUITE	BASE CABINETS	1	VA	VA												
BATHING SUITE	COUNTERTOPS	1	VA	VA												
BATHING SUITE	WALL CABINETS	1	VA	VA												
BATHING SUITE	WARDROBE	1	VA	VA												
BATHING SUITE	SCALE	1	VA	VA												
BATHING SUITE	HAIRPER	1	VA	VA												
BATHING SUITE	TRANSER CHAIR	1	VA	VA												
116A	BATHING SUITE BATH	MIRROR	1	CONTR	CONTR											
BATHING SUITE BATH	TOWEL BAR	1	CONTR	CONTR												
BATHING SUITE BATH	ROBE HOOKS	2	CONTR	CONTR												
BATHING SUITE BATH	PAPER TOWEL DISPENSER	1	VA	VA												
BATHING SUITE BATH	SHARPS CONTAINER	1	VA	VA												
BATHING SUITE BATH	GLOVE DISPENSER	1	VA	VA												
BATHING SUITE BATH	SOAP DISPENSER	1	VA	VA												
BATHING SUITE BATH	TOILET PAPER DISPENSER	1	VA	VA												
BATHING SUITE BATH	WASTE CONTAINER	1	VA	VA												
BATHING SUITE BATH	GRAB BAR - TOILET FIXTURE	2	VA	VA												
BATHING SUITE BATH	LIFT TRACK	1	CONTR	CONTR												
BATHING SUITE BATH	TOILET	1	CONTR	CONTR												
118	QUIET ROOM	WASTE CONTAINER	1	VA	VA											
QUIET ROOM	CLOCK	1	VA	VA												
QUIET ROOM	TABLE LAMP	2	VA	VA												
QUIET ROOM	CHAIR - LOUNGE	1	VA	VA												
QUIET ROOM	SOFA - LOUNGE	1	VA	VA												
QUIET ROOM	TABLE	1	VA	VA												
QUIET ROOM	TELEVISION	1	VA	VA												
QUIET ROOM	TELHEALTH PORT	1	VA	VA												
QUIET ROOM	COMPUTER	1	VA	VA												
QUIET ROOM	TELHEALTH PORT SCREEN	1	CONTR	CONTR												



CONTRACTOR IS TO COORDINATE WITH THE OWNER  
AND PROVIDE BACKING WHEN NECESSARY  
ON OWNER PROVIDED (VV) WORK

ROOM #	ROOM	ITEM DESCRIPTION	EQUIPMENT SCHEDULE			UTILITY REQUIREMENTS	MOUNTING	
			QTY	FURNISHED BY	INSTALLED BY			
FIRST FLOOR	103	DEN RM	HOOKS	3	VA	VA		
	DEN RM	GLOVE DISPENSER	1	VA	VA			
	DEN RM	WASTE CONTAINER	1	VA	VA			
	DEN RM	HAND SANITIZER	1	VA	VA			
	DEN RM	CLOCK	1	VA	VA			
	DEN RM	LAMP TABLE	2	VA	VA			
	DEN RM	CHAIR- RECLINER	1	VA	VA			
	DEN RM	CHAIR- RECLINER	1	VA	VA			
	DEN RM	CHAIR- RECLINER	1	VA	VA			
	DEN RM	CHAIR- RECLINER	1	VA	VA			
	DEN RM	CHAIR- RECLINER	1	VA	VA			
	DEN RM	CHAIR- RECLINER	1	VA	VA			
	DEN RM	CHAIR- RECLINER	1	VA	VA			
	DEN RM	CHAIR- RECLINER	1	VA	VA			
	DEN RM	CHAIR- RECLINER	1	VA	VA			
	DEN RM	CHAIR- RECLINER	1	VA	VA			
	DEN RM	CHAIR- RECLINER	1	VA	VA			
	DEN RM	CHAIR- RECLINER	1	VA	VA			
	DEN RM	CHAIR- RECLINER	1	VA	VA			
	104	DEN RM	CHAIR- RECLINER	1	VA	VA		
105-113	DEN RM	CHAIR- RECLINER	1	VA	VA			
105A-113A	105A	DEN RM	CHAIR- RECLINER	1	VA	VA		
	DEN RM	CHAIR- RECLINER	1	VA	VA			
	DEN RM	CHAIR- RECLINER	1	VA	VA			
	DEN RM	CHAIR- RECLINER	1	VA	VA			
	DEN RM	CHAIR- RECLINER	1	VA	VA			
	DEN RM	CHAIR- RECLINER	1	VA	VA			
	DEN RM	CHAIR- RECLINER	1	VA	VA			
	DEN RM	CHAIR- RECLINER	1	VA	VA			
	DEN RM	CHAIR- RECLINER	1	VA	VA			
	DEN RM	CHAIR- RECLINER	1	VA	VA			
	DEN RM	CHAIR- RECLINER	1	VA	VA			
	DEN RM	CHAIR- RECLINER	1	VA	VA			
	DEN RM	CHAIR- RECLINER	1	VA	VA			
	DEN RM	CHAIR- RECLINER	1	VA	VA			
	DEN RM	CHAIR- RECLINER	1	VA	VA			
	DEN RM	CHAIR- RECLINER	1	VA	VA			
	DEN RM	CHAIR- RECLINER	1	VA	VA			
	DEN RM	CHAIR- RECLINER	1	VA	VA			
	DEN RM	CHAIR- RECLINER	1	VA	VA			
	115	DEN RM	CHAIR- RECLINER	1	VA	VA		
115A	DEN RM	CHAIR- RECLINER	1	VA	VA			
116	DEN RM	CHAIR- RECLINER	1	VA	VA			
116A	DEN RM	CHAIR- RECLINER	1	VA	VA			
116B	DEN RM	CHAIR- RECLINER	1	VA	VA			
116C	DEN RM	CHAIR- RECLINER	1	VA	VA			
116D	DEN RM	CHAIR- RECLINER	1	VA	VA			
116E	DEN RM	CHAIR- RECLINER	1	VA	VA			
116F	DEN RM	CHAIR- RECLINER	1	VA	VA			
116G	DEN RM	CHAIR- RECLINER	1	VA	VA			
116H	DEN RM	CHAIR- RECLINER	1	VA	VA			
116I	DEN RM	CHAIR- RECLINER	1	VA	VA			
116J	DEN RM	CHAIR- RECLINER	1	VA	VA			
116K	DEN RM	CHAIR- RECLINER	1	VA	VA			
116L	DEN RM	CHAIR- RECLINER	1	VA	VA			
116M	DEN RM	CHAIR- RECLINER	1	VA	VA			
116N	DEN RM	CHAIR- RECLINER	1	VA	VA			
116O	DEN RM	CHAIR- RECLINER	1	VA	VA			
116P	DEN RM	CHAIR- RECLINER	1	VA	VA			
116Q	DEN RM	CHAIR- RECLINER	1	VA	VA			
116R	DEN RM	CHAIR- RECLINER	1	VA	VA			
116S	DEN RM	CHAIR- RECLINER	1	VA	VA			
116T	DEN RM	CHAIR- RECLINER	1	VA	VA			
116U	DEN RM	CHAIR- RECLINER	1	VA	VA			
116V	DEN RM	CHAIR- RECLINER	1	VA	VA			
116W	DEN RM	CHAIR- RECLINER	1	VA	VA			
116X	DEN RM	CHAIR- RECLINER	1	VA	VA			
116Y	DEN RM	CHAIR- RECLINER	1	VA	VA			
116Z	DEN RM	CHAIR- RECLINER	1	VA	VA			
116AA	DEN RM	CHAIR- RECLINER	1	VA	VA			
116AB	DEN RM	CHAIR- RECLINER	1	VA	VA			
116AC	DEN RM	CHAIR- RECLINER	1	VA	VA			
116AD	DEN RM	CHAIR- RECLINER	1	VA	VA			
116AE	DEN RM	CHAIR- RECLINER	1	VA	VA			
116AF	DEN RM	CHAIR- RECLINER	1	VA	VA			
116AG	DEN RM	CHAIR- RECLINER	1	VA	VA			
116AH	DEN RM	CHAIR- RECLINER	1	VA	VA			
116AI	DEN RM	CHAIR- RECLINER	1	VA	VA			
116AJ	DEN RM	CHAIR- RECLINER	1	VA	VA			
116AK	DEN RM	CHAIR- RECLINER	1	VA	VA			
116AL	DEN RM	CHAIR- RECLINER	1	VA	VA			
116AM	DEN RM	CHAIR- RECLINER	1	VA	VA			
116AN	DEN RM	CHAIR- RECLINER	1	VA	VA			
116AO	DEN RM	CHAIR- RECLINER	1	VA	VA			
116AP	DEN RM	CHAIR- RECLINER	1	VA	VA			
116AQ	DEN RM	CHAIR- RECLINER	1	VA	VA			
116AR	DEN RM	CHAIR- RECLINER	1	VA	VA			
116AS	DEN RM	CHAIR- RECLINER	1	VA	VA			
116AT	DEN RM	CHAIR- RECLINER	1	VA	VA			
116AU	DEN RM	CHAIR- RECLINER	1	VA	VA			
116AV	DEN RM	CHAIR- RECLINER	1	VA	VA			
116AW	DEN RM	CHAIR- RECLINER	1	VA	VA			
116AX	DEN RM	CHAIR- RECLINER	1	VA	VA			
116AY	DEN RM	CHAIR- RECLINER	1	VA	VA			
116AZ	DEN RM	CHAIR- RECLINER	1	VA	VA			
116BA	DEN RM	CHAIR- RECLINER	1	VA	VA			
116BB	DEN RM	CHAIR- RECLINER	1	VA	VA			
116BC	DEN RM	CHAIR- RECLINER	1	VA	VA			
116BD	DEN RM	CHAIR- RECLINER	1	VA	VA			
116BE	DEN RM	CHAIR- RECLINER	1	VA	VA			
116BF	DEN RM	CHAIR- RECLINER	1	VA	VA			
116BG	DEN RM	CHAIR- RECLINER	1	VA	VA			
116BH	DEN RM	CHAIR- RECLINER	1	VA	VA			
116BI	DEN RM	CHAIR- RECLINER	1	VA	VA			
116BJ	DEN RM	CHAIR- RECLINER	1	VA	VA			
116BK	DEN RM	CHAIR- RECLINER	1	VA	VA			
116BL	DEN RM	CHAIR- RECLINER	1	VA	VA			
116BM	DEN RM	CHAIR- RECLINER	1	VA	VA			
116BN	DEN RM	CHAIR- RECLINER	1	VA	VA			
116BO	DEN RM	CHAIR- RECLINER	1	VA	VA			
116BP	DEN RM	CHAIR- RECLINER	1	VA	VA			
116BQ	DEN RM	CHAIR- RECLINER	1	VA	VA			
116BR	DEN RM	CHAIR- RECLINER	1	VA	VA			
116BS	DEN RM	CHAIR- RECLINER	1	VA	VA			
116BT	DEN RM	CHAIR- RECLINER	1	VA	VA			
116BU	DEN RM	CHAIR- RECLINER	1	VA	VA			
116BV	DEN RM	CHAIR- RECLINER	1	VA	VA			
116BW	DEN RM	CHAIR- RECLINER	1	VA	VA			
116BX	DEN RM	CHAIR- RECLINER	1	VA	VA			
116BY	DEN RM	CHAIR- RECLINER	1	VA	VA			
116BZ	DEN RM	CHAIR- RECLINER	1	VA	VA			
116CA	DEN RM	CHAIR- RECLINER	1	VA	VA			
116CB	DEN RM	CHAIR- RECLINER	1	VA	VA			
116CC	DEN RM	CHAIR- RECLINER	1	VA	VA			
116CD	DEN RM	CHAIR- RECLINER	1	VA	VA			
116CE	DEN RM	CHAIR- RECLINER	1	VA	VA			
116CF	DEN RM	CHAIR- RECLINER	1	VA	VA			
116CG	DEN RM	CHAIR- RECLINER	1	VA	VA			
116CH	DEN RM	CHAIR- RECLINER	1	VA	VA			
116CI	DEN RM	CHAIR- RECLINER	1	VA	VA			
116CJ	DEN RM	CHAIR- RECLINER	1	VA	VA			
116CK	DEN RM	CHAIR- RECLINER	1	VA	VA			
116CL	DEN RM	CHAIR- RECLINER	1	VA	VA			
116CM	DEN RM	CHAIR- RECLINER	1	VA	VA			
116CN	DEN RM	CHAIR- RECLINER	1	VA	VA			
116CO	DEN RM	CHAIR- RECLINER	1	VA	VA			
116CP	DEN RM	CHAIR- RECLINER	1	VA	VA			
116CQ	DEN RM	CHAIR- RECLINER	1	VA	VA			
116CR	DEN RM	CHAIR- RECLINER	1	VA	VA			
116CS	DEN RM	CHAIR- RECLINER	1	VA	VA			
116CT	DEN RM	CHAIR- RECLINER	1	VA	VA			
116CU	DEN RM	CHAIR- RECLINER	1	VA	VA			
116CV	DEN RM	CHAIR- RECLINER	1	VA	VA			
116CW	DEN RM	CHAIR- RECLINER	1	VA	VA			
116CX	DEN RM	CHAIR- RECLINER	1	VA	VA			
116CY	DEN RM	CHAIR- RECLINER	1	VA	VA			
116CZ	DEN RM	CHAIR- RECLINER	1	VA	VA			
116DA	DEN RM	CHAIR- RECLINER	1	VA	VA			
116DB	DEN RM	CHAIR- RECLINER	1	VA	VA			
116DC	DEN RM	CHAIR- RECLINER	1	VA	VA			
116DD	DEN RM	CHAIR- RECLINER	1	VA	VA			
116DE	DEN RM	CHAIR- RECLINER	1	VA	VA			
116DF	DEN RM	CHAIR- RECLINER	1	VA	VA			
116DG	DEN RM	CHAIR- RECLINER	1	VA	VA			
116DH	DEN RM	CHAIR- RECLINER	1	VA	VA			
116DI	DEN RM	CHAIR- RECLINER	1	VA	VA			
116DJ	DEN RM	CHAIR- RECLINER	1	VA	VA			
116DK	DEN RM	CHAIR- RECLINER	1	VA	VA			
116DL	DEN RM	CHAIR- RECLINER	1	VA	VA			
116DM	DEN RM	CHAIR- RECLINER	1	VA	VA			
116DN	DEN RM	CHAIR- RECLINER	1	VA	VA			
116DO	DEN RM	CHAIR- RECLINER	1	VA	VA			
116DP	DEN RM	CHAIR- RECLINER	1	VA	VA			
116DQ	DEN RM	CHAIR- RECLINER	1	VA	VA			
116DR	DEN RM	CHAIR- RECLINER	1	VA	VA			
116DS	DEN RM	CHAIR- RECLINER	1	VA	VA			
116DT	DEN RM	CHAIR- RECLINER	1	VA	VA			
116DU	DEN RM	CHAIR- RECLINER	1	VA	VA			
116DV	DEN RM	CHAIR- RECLINER	1	VA	VA			
116DW	DEN RM	CHAIR- RECLINER	1	VA	VA			
116DX	DEN RM	CHAIR- RECLINER	1	VA	VA			
116DY	DEN RM	CHAIR- RECLINER	1	VA	VA			
116DZ	DEN RM	CHAIR- RECLINER	1	VA	VA			
116EA	DEN RM	CHAIR- RECLINER	1	VA	VA			
116EB	DEN RM	CHAIR- RECLINER	1	VA	VA			
116EC	DEN RM	CHAIR- RECLINER	1	VA	VA			
116ED	DEN RM	CHAIR- RECLINER	1	VA	VA			
116EE	DEN RM	CHAIR- RECLINER	1	VA	VA			
116EF	DEN RM	CHAIR- RECLINER	1	VA	VA			
116EG	DEN RM	CHAIR- RECLINER	1	VA	VA			
116EH	DEN RM	CHAIR- RECLINER	1	VA	VA			
116EI	DEN RM	CHAIR- RECLINER	1	VA	VA			
116EJ	DEN RM	CHAIR- RECLINER	1	VA	VA			
116EK	DEN RM	CHAIR- RECLINER	1	VA	VA			
116EL	DEN RM	CHAIR- RECLINER	1	VA	VA			
116EM	DEN RM	CHAIR- RECLINER	1	VA	VA			
116EN	DEN RM	CHAIR- RECLINER	1	VA	VA			
116EO	DEN RM	CHAIR- RECLINER	1	VA	VA			
116EP	DEN RM	CHAIR- RECLINER	1	VA	VA			
116EQ	DEN RM	CHAIR- RECLINER	1	VA	VA			
116ER	DEN RM	CHAIR- RECLINER	1	VA	VA			
116ES	DEN RM	CHAIR- RECLINER	1	VA	VA			
116ET	DEN RM	CHAIR- RECLINER	1	VA	VA			
116EU	DEN RM	CHAIR- RECLINER	1	VA	VA			
116EV	DEN RM	CHAIR- RECLINER	1	VA	VA			
116EW	DEN RM	CHAIR- RECLINER	1	VA	VA			
116EX	DEN RM	CHAIR- RECLINER	1	VA	VA			
116EY	DEN RM	CHAIR- RECLINER	1	VA	VA			
116EZ	DEN RM	CHAIR- RECLINER	1	VA	VA			
116FA	DEN RM	CHAIR- RECLINER	1	VA	VA			
116FB	DEN RM	CHAIR- RECLINER	1	VA	VA			
116FC	DEN RM	CHAIR- RECLINER	1	VA	VA			
116FD	DEN RM	CHAIR- RECLINER	1	VA	VA			
116FE	DEN RM	CHAIR- RECLINER	1	VA	VA			
116FF	DEN RM	CHAIR- RECLINER	1	VA	VA			
116FG	DEN RM	CHAIR- RECLINER	1	VA	VA			
116FH	DEN RM	CHAIR- RECLINER	1	VA	VA			
116FI	DEN RM	CHAIR- RECLINER	1	VA	VA			
116FJ	DEN RM	CHAIR- RECLINER	1	VA	VA			
116FK	DEN RM	CHAIR- RECLINER	1	VA	VA			
116FL	DEN RM	CHAIR- RECLINER	1	VA	VA			
116FM	DEN RM	CHAIR- RECLINER	1	VA	VA			
116FN	DEN RM	CHAIR- RECLINER	1	VA	VA			
116FO	DEN RM	CHAIR- RECLINER	1	VA	VA			
116FP	DEN RM	CHAIR- RECLINER	1	VA	VA			
116FQ	DEN RM	CHAIR- RECLINER	1	VA	VA			
116FR	DEN RM	CHAIR- RECLINER	1	VA	VA			
116FS</								



CONTRACTOR IS TO COORDINATE WITH THE OWNER AND PROVIDE BACKING WHEN NECESSARY ON OWNER PROVIDED (VV) WORK

EQUIPMENT SCHEDULE									
ROOM #	ROOM	ITEM DESCRIPTION	QTY	FURNISHED BY	INSTALLED BY	UTILITY REQUIREMENTS		MOUNTING	
						PLBGMEDASVOICE/DATA	ELEC	FLR, TBL, WL, CNTR, CLG	
FIRST FLOOR									
115A	TOILET	MIRROR	1	CONTR	CONTR			WL	
	TOILET	TOWEL BAR	1	CONTR	CONTR			WL	
	TOILET	ROBE HOOKS	2	CONTR	CONTR			WL	
	TOILET	PAPER TOWEL DISPENSER	1	VA	VA			WL	
	TOILET	SHARPS CONTAINER	1	VA	VA			WL	
	TOILET	GLOVE DISPENSER	1	VA	VA			WL	
	TOILET	SOAP DISPENSER	1	VA	VA			WL	
	TOILET	TOILET PAPER DISPENSER	1	VA	VA			WL	
	TOILET	WASTE CONTAINER	1	VA	VA			FLR	
	TOILET	GRAB BAR-TOILET FIXTURE	2	VA	VA			FLR	
116A	TOILET	MIRROR	1	CONTR	CONTR			WL	
	TOILET	TOWEL BAR	1	CONTR	CONTR			WL	
	TOILET	ROBE HOOKS	2	CONTR	CONTR			WL	
	TOILET	PAPER TOWEL DISPENSER	1	VA	VA			WL	
	TOILET	SHARPS CONTAINER	1	VA	VA			WL	
	TOILET	GLOVE DISPENSER	1	VA	VA			WL	
	TOILET	SOAP DISPENSER	1	VA	VA			WL	
	TOILET	TOILET PAPER DISPENSER	1	VA	VA			WL	
	TOILET	WASTE CONTAINER	1	VA	VA			FLR	
	TOILET	GRAB BAR-TOILET FIXTURE	2	VA	VA			FLR	
118	QUIET ROOM	WASTE CONTAINER	1	CONTR	CONTR			WL	
	QUIET ROOM	CLOCK	2	VA	VA			WL	
	QUIET ROOM	CHAIR LOUNGE	1	VA	VA			FLR	
	QUIET ROOM	SOFA LOUNGE	1	VA	VA			FLR	
	QUIET ROOM	TABLE	2	VA	VA			WL	
	QUIET ROOM	TELEVISION	1	VA	VA			WL	
	QUIET ROOM	TELEPHONE	1	VA	VA			WL	
	QUIET ROOM	COMPUTER	1	VA	VA			WL	
	QUIET ROOM	TELEHEALTH PORT	1	CONTR	CONTR			WL	
	QUIET ROOM	WASTE CONTAINER	2	VA	VA			WL	
119	DINING ROOM	CLOCK	1	VA	VA			WL	
	DINING ROOM	CHAIR-SEAT	1	VA	VA			WL	
	DINING ROOM	TABLE	2	VA	VA			WL	
	DINING ROOM	TELEVISION	1	VA	VA			WL	
	DINING ROOM	TELEPHONE	1	VA	VA			WL	
	DINING ROOM	COMPUTER	1	VA	VA			WL	
	DINING ROOM	TELEHEALTH PORT	1	CONTR	CONTR			WL	
	DINING ROOM	WASTE CONTAINER	2	VA	VA			WL	
	DINING ROOM	CHAIR-SEAT	1	VA	VA			WL	
	DINING ROOM	TABLE	2	VA	VA			WL	
120	LIVING ROOM	WASTE CONTAINER	1	VA	VA			WL	
	LIVING ROOM	HAND SANITIZER	2	VA	VA			WL	
	LIVING ROOM	TABLE LAMP	2	VA	VA			WL	
	LIVING ROOM	CHAIR-RECLINER	8	VA	VA			WL	
	LIVING ROOM	SOFA LOUNGE	2	VA	VA			WL	
	LIVING ROOM	TABLE	2	VA	VA			WL	
	LIVING ROOM	TELEVISION	1	VA	VA			WL	
	LIVING ROOM	STEREO SYSTEM	1	VA	VA			WL	
	LIVING ROOM	FIREPLACE	1	CONTR	CONTR			WL	
	LIVING ROOM	WIRE SHELVING	1	VA	VA			WL	
129	KITCHEN SERV	PAPER TOWEL DISPENSER	1	VA	VA			WL	
	KITCHEN SERV	WASTE CONTAINER	1	VA	VA			WL	
	KITCHEN SERV	SHARPS CONTAINER	1	VA	VA			WL	
	KITCHEN SERV	CLOCK	1	VA	VA			WL	
	KITCHEN SERV	SINK	1	CONTR	CONTR			WL	
	KITCHEN SERV	SHELVING	1	CONTR	CONTR			WL	
	KITCHEN SERV	COUNTERTOPS	1	VA	VA			WL	
	KITCHEN SERV	WALL CABINETS	1	VA	VA			WL	
	KITCHEN SERV	REFRIGERATOR-FULL SIZE	1	VA	VA			WL	
	KITCHEN SERV	DISHWASHER	1	VA	VA			WL	
133	KITCHEN SERV	COFFEE MAKER	1	VA	VA			WL	
	KITCHEN SERV	STOVE	1	VA	VA			WL	
	KITCHEN SERV	MICROWAVE	1	VA	VA			WL	
	KITCHEN SERV	WATER & ICE DISPENSER	1	VA	VA			WL	
	KITCHEN SERV	RANGE HOOD	1	CONTR	CONTR			WL	
	KITCHEN SERV	TELEPHONE	1	VA	VA			WL	
	KITCHEN SERV	MARKER BOARDS	1	VA	VA			WL	
	KITCHEN SERV	TACK BOARDS	1	VA	VA			WL	
	KITCHEN SERV	SHELVING	1	VA	VA			WL	
	KITCHEN SERV	COMPUTER	1	VA	VA			WL	
C-1	CORRIDORS	HAND SANITIZER	20	VA	VA			WL	
	CORRIDORS	WALL PHONES	1	VA	VA			WL	
	CORRIDORS	ROOM SIGNAGE	1	VA	VA			WL	
	CORRIDORS	ARTWORK	1	VA	VA			WL	
	CORRIDORS	FE CABINETS	4	CONTR	CONTR			WL	
EQUIPMENT SCHEDULE									
ROOM #	ROOM	ITEM DESCRIPTION	QTY	FURNISHED BY	INSTALLED BY	UTILITY REQUIREMENTS		MOUNTING	
						PLBGMEDASVOICE/DATA	ELEC	FLR, TBL, WL, CNTR, CLG	
SECOND FLOOR									
200	DEN RM	HOOKS	3	VA	VA			WL	
	DEN RM	GLOVE DISPENSER	1	VA	VA			WL	
	DEN RM	WASTE CONTAINER	1	VA	VA			WL	
	DEN RM	HAND SANITIZER	1	VA	VA			WL	
	DEN RM	CLOCK	2	VA	VA			WL	
	DEN RM	CHAIR-RECLINER	2	VA	VA			WL	
	DEN RM	CHAIR-ROCKER	1	VA	VA			WL	
	DEN RM	CHAIR-OFFICE	1	VA	VA			WL	
	DEN RM	SOFA LOUNGE	2	VA	VA			WL	
	DEN RM	TABLE ACTIVITY	2	VA	VA			WL	
204	DEN RM	TABLE	2	VA	VA			WL	
	DEN RM	TELEVISION	1	VA	VA			WL	
	DEN RM	FIREPLACE	1	CONTR	CONTR			WL	
	DEN RM	TELEPHONE	1	VA	VA			WL	
	DEN RM	COMPUTER	1	VA	VA			WL	
	DEN RM	TELHEALTH PORT AND BACKER	1	CONTR	CONTR			WL	
	DEN RM	TABLE LAMP	2	VA	VA			WL	
	DEN RM	CHAIR-SEAT	2	VA	VA			WL	
	DEN RM	TABLE	1	VA	VA			WL	
	DEN RM	TELEPHONE	1	VA	VA			WL	
205-213	BORN RES	WASTE CONTAINER	1	VA	VA			WL	
	BORN RES	HAND SANITIZER	1	VA	VA			WL	
	BORN RES	PERSONAL PROTECTION CABINET	1	VA	VA			WL	
	BORN RES	MEMORY CABINET	1	VA	VA			WL	
	BORN RES	CLOCK	1	VA	VA			WL	
	BORN RES	CURTAIN TRACK	1	CONTR	CONTR			WL	
	BORN RES	TABLE LAMP	1	VA	VA			WL	
	BORN RES	BUILT-IN WARDROBE	1	VA	VA			WL	
	BORN RES	BEDSIDE CABINET/TABLE	1	VA	VA			WL	
	BORN RES	CHAIR-SEAT	1	VA	VA			WL	
206A-213A	BORN RES	CHAIR-SLEEPER	1	VA	VA			WL	
	BORN RES	WIRING DESK	1	VA	VA			WL	
	BORN RES	TELEVISION	1	VA	VA			WL	
	BORN RES	MEDICINE CABINET	1	VA	VA			WL	
	BORN RES	HAMPER	1	VA	VA			WL	
	BORN RES	PATIENT BED	1	VA	VA			WL	
	BORN RES	VENTILATOR UNIT	1	VA	VA			WL	
	BORN RES	TELEPHONE	1	VA	VA			WL	
	BORN RES	COMPUTER	1	VA	VA			WL	
	BORN RES	MIRROR	1	CONTR	CONTR			WL	
215	BATH RES	TOWEL BAR	1	CONTR	CONTR			WL	
	BATH RES	SHOWER SEAT	1	CONTR	CONTR			WL	
	BATH RES	ROBE HOOKS	1	CONTR	CONTR			WL	
	BATH RES	PAPER TOWEL DISPENSER	1	VA	VA			WL	
	BATH RES	SHARPS CONTAINER	1	VA	VA			WL	
	BATH RES	GLOVE DISPENSER	1	VA	VA			WL	
	BATH RES	TOILET PAPER DISPENSER	1	VA	VA			WL	
	BATH RES	WASTE CONTAINER	1	VA	VA			WL	
	BATH RES	GRAB BAR-TOILET FIXTURE	2	CONTR	CONTR			WL	
	BATH RES	GRAB BAR-SHOWER FIXTURE	2	CONTR	CONTR			WL	
215A	BATH RES	MEDICINE CABINET	1	VA	VA			WL	
	BATH RES	CURTAIN TRACK	1	CONTR	CONTR			WL	
	BATH RES	LIFT/TRACK	1	VA	VA			WL	
	BATH RES	TOILET	1	CONTR	CONTR			WL	
	BATH RES	SINK	1	CONTR	CONTR			WL	
	BATH RES	SHOWER	1	CONTR	CONTR			WL	
	BATH RES	WASTE CONTAINER	1	VA	VA			WL	
	BATH RES	HAND SANITIZER	1	VA	VA			WL	
	BATH RES	PERSONAL PROTECTION CABINET	1	VA	VA			WL	
	BATH RES	MEMORY CABINET	1	VA	VA			WL	
215B	BATH RES	CLOCK	1	VA	VA			WL	
	BATH RES	CURTAIN TRACK	1	CONTR	CONTR			WL	
	BATH RES	LIFT/TRACK	1	VA	VA			WL	
	BATH RES	TABLE LAMP	1	VA	VA			WL	
	BATH RES	BUILT-IN WARDROBE	1	VA	VA			WL	
	BATH RES	BEDSIDE CABINET/TABLE	1	VA	VA			WL	
	BATH RES	CHAIR-SEAT	1	VA	VA			WL	
	BATH RES	CHAIR-SLEEPER	1	VA	VA			WL	
	BATH RES	WIRING DESK	1	VA	VA			WL	
	BATH RES	TELEVISION	1	VA	VA			WL	
215C	BATH RES	MEDICINE CABINET	1	VA	VA			WL	
	BATH RES	HAMPER	1	VA	VA			WL	
	BATH RES	PATIENT BED	1	VA	VA			WL	
	BATH RES	VENTILATOR UNIT	1	VA	VA			WL	
	BATH RES	TELEPHONE	1	VA	VA			WL	
	BATH RES	COMPUTER	1	VA	VA			WL	
	BATH RES	MIRROR	1	CONTR	CONTR			WL	
	BATH RES	TOWEL BAR	1	CONTR	CONTR			WL	
	BATH RES	SHOWER SEAT	1	CONTR	CONTR			WL	
	BATH RES	ROBE HOOKS	2	CONTR	CONTR			WL	
215D	BATH RES	PAPER TOWEL DISPENSER	1	VA	VA			WL	
	BATH RES	SHARPS CONTAINER	1	VA	VA			WL	
	BATH RES	GLOVE DISPENSER	1	VA	VA			WL	
	BATH RES	TOILET PAPER DISPENSER	1	VA	VA			WL	
	BATH RES	WASTE CONTAINER	1	VA	VA			WL	
	BATH RES	GRAB BAR-TOILET FIXTURE	2	CONTR	CONTR			WL	
	BATH RES	GRAB BAR-SHOWER FIXTURE	2	CONTR	CONTR			WL	
	BATH RES	MEDICINE CABINET	1	CONTR	CONTR			WL	
	BATH RES	CURTAIN TRACK	1	CONTR	CONTR			WL	
	BATH RES	LIFT/TRACK	1	VA	VA			WL	
215E	BATH RES	TOILET	1	CONTR	CONTR			WL	
	BATH RES	SINK	1	CONTR	CONTR			WL	
	BATH RES	SHOWER	1	CONTR	CONTR			WL	
	BATH RES	WASTE CONTAINER	1	VA	VA			WL	
	BATH RES	HAND SANITIZER	1	VA	VA			WL	
	BATH RES	PERSONAL PROTECTION CABINET	1	VA	VA			WL	
	BATH RES	MEMORY CABINET	1	VA	VA			WL	
	BATH RES	CLOCK	1	VA	VA			WL	
	BATH RES	CURTAIN TRACK	1	CONTR	CONTR			WL	
	BATH RES	LIFT/TRACK	1	VA	VA			WL	

CONTRACTOR IS TO COORDINATE WITH THE OWNER  
AND PROVIDE BACKING WHEN NECESSARY  
ON OWNER PROVIDED (VV) WORK

ROOM #	ROOM	ITEM DESCRIPTION	EQUIPMENT SCHEDULE			UTILITY REQUIREMENTS			MOUNTING
			QTY	FURNISHED BY	INSTALLED BY	PLUG/ADA50/VOICE/DATA	ELEC	FLR, TBL, WL, CNTR, CLG	
SECOND FLOOR	DEN RM	HOOKS	3	VA	VA				WL
	DEN RM	GLOVE DISPENSER	1	VA	VA				WL
	DEN RM	WASTE CONTAINER	1	VA	VA				FLR
	DEN RM	HAND SANITIZER	1	VA	VA				WL
	DEN RM	CLOCK	1	VA	VA				WL
	DEN RM	TABLE LAMP	2	VA	VA			X	TBL
	DEN RM	CHAIR- RECLINER	1	VA	VA				FLR
	DEN RM	CHAIR- ROCKER	1	VA	VA				FLR
	DEN RM	CHAIR- OFFICE	1	VA	VA				FLR
	DEN RM	SOFA- LOUNGE	1	VA	VA				FLR
	DEN RM	TABLE- ACTIVITY	1	VA	VA				FLR
	DEN RM	TABLE	2	VA	VA				FLR
	DEN RM	WRITING DESK	1	VA	VA				FLR
	DEN RM	TELEVISION	1	VA	CONTR			X	WL
	DEN RM	FIREPLACE	1	CONTR	CONTR				FLR, WL
204	DEN RM	TELEPHONE	1	VA	VA		X	X	WL
	DEN RM	COMPUTER	1	VA	VA				TBL
	DEN RM	TELEHEALTH PORT AND BACKER	1	CONTR	CONTR		X	X	WL
	LOBBY	TABLE LAMP	2	VA	VA				FLR
	LOBBY	CHAIR- SIDE	2	VA	VA				WL
205-213	LOBBY	TELEPHONE	1	VA	VA		X	X	TBL
	BORN RES	WASTE CONTAINER	1	VA	VA				WL
	BORN RES	HAND SANITIZER	1	VA	VA				WL
	BORN RES	PERSONAL PROTECTION CABINET	1	VA	VA				WL
	BORN RES	MEMORY CABINET	1	VA	VA				WL
	BORN RES	CLOCK	1	VA	VA				WL
	BORN RES	CURTAIN TRACK	1	CONTR	CONTR				CLG
	BORN RES	LIFTTRACK	1	VA	VA			X	CLG
	BORN RES	TABLE LAMP	1	VA	VA			X	TBL
	BORN RES	BUILT- IN WARDROBE	1	VA	VA				FLR, WL
	BORN RES	BEDSIDE CABINET/TABLE	1	VA	VA				FLR
	BORN RES	CHAIR- SIDE	1	VA	VA				FLR
	BORN RES	CHAIR- SLEEPER	1	VA	VA				FLR
	BORN RES	WRITING DESK	1	VA	VA				FLR
	BORN RES	TELEVISION	1	VA	VA			X	WL
BORN RES	MEDICINE CABINET	1	VA	VA				WL	
BORN RES	HAMPER	1	VA	VA				FLR	
BORN RES	PATIENT BED	1	VA	VA		X	X	FLR	
BORN RES	VENTILATOR UNIT	1	VA	VA				FLR	
BORN RES	TELEPHONE	1	VA	VA		X	X	WL	
BORN RES	COMPUTER	1	VA	VA				TBL	
205A-213A	BATH RES	MIRROR	1	CONTR	CONTR				WL
	BATH RES	TOWEL BAR	1	CONTR	CONTR				WL
	BATH RES	SHOWER SEAT	1	CONTR	CONTR				WL
	BATH RES	ROBE HOOKS	1	CONTR	CONTR				WL
	BATH RES	PAPER TOWEL DISPENSER	1	VA	VA				WL
	BATH RES	SHARP'S CONTAINER	1	VA	VA				WL
	BATH RES	GLOVE DISPENSER	1	VA	VA				WL
	BATH RES	SOAP DISPENSER	1	VA	VA				WL
	BATH RES	TOWEL PAPER DISPENSER	1	VA	VA				WL
	BATH RES	WASTE CONTAINER	1	VA	VA				FLR
	BATH RES	GRAB BAR- TOILET FIXTURE	2	CONTR	CONTR				FLR
	BATH RES	GRAB BAR- SHOWER FIXTURE	1	VA	VA				FLR
	BATH RES	MEDICINE CABINET	1	VA	VA				CLG
	BATH RES	CURTAIN TRACK	1	CONTR	CONTR				CLG
	BATH RES	LIFTTRACK	1	VA	VA			X	CLG
215	BATH RES	SINK	1	CONTR	CONTR		X		CLG
	BATH RES	SHOWER	1	CONTR	CONTR		X		CONTR
	BATH RES	TELEPHONE	1	CONTR	CONTR		X		WL
	BATH RES	COMPUTER	1	VA	CONTR			X	TBL
	BARIATRIC BD	WASTE CONTAINER	1	VA	VA				FLR
	BARIATRIC BD	HAND SANITIZER	1	VA	VA				WL
	BARIATRIC BD	PERSONAL PROTECTION CABINET	1	VA	VA				WL
	BARIATRIC BD	MEMORY CABINET	1	VA	VA				WL
	BARIATRIC BD	CLOCK	1	VA	VA				WL
	BARIATRIC BD	CURTAIN TRACK	1	CONTR	CONTR				CLG
	BARIATRIC BD	LIFTTRACK	1	VA	VA			X	CLG
	BARIATRIC BD	TABLE LAMP	1	VA	VA			X	TBL
	BARIATRIC BD	BUILT- IN WARDROBE	1	VA	VA				FLR, WL
	BARIATRIC BD	BEDSIDE CABINET/TABLE	1	VA	VA				FLR
	BARIATRIC BD	CHAIR- SIDE	1	VA	VA				FLR
BARIATRIC BD	CHAIR- SLEEPER	1	VA	VA				FLR	
BARIATRIC BD	WRITING DESK	1	VA	VA				FLR	
BARIATRIC BD	TELEVISION	1	VA	VA			X	WL	
BARIATRIC BD	MEDICINE CABINET	1	VA	VA				WL	
BARIATRIC BD	HAMPER	1	VA	VA				FLR	
BARIATRIC BD	BARIATRIC PATIENT BED	1	VA	VA				FLR	
BARIATRIC BD	VENTILATOR UNIT	1	VA	VA		X	X	FLR	
BARIATRIC BD	TELEPHONE	1	VA	VA			X	WL	
BARIATRIC BD	COMPUTER	1	VA	VA			X	TBL	
215A	BARIATRIC BATH	MIRROR	1	CONTR	CONTR				WL
	BARIATRIC BATH	TOWEL BAR	1	CONTR	CONTR				WL
	BARIATRIC BATH	SHOWER SEAT	1	CONTR	CONTR				WL
	BARIATRIC BATH	ROBE HOOKS	1	CONTR	CONTR				WL
	BARIATRIC BATH	PAPER TOWEL DISPENSER	1	VA	VA				WL
	BARIATRIC BATH	SHARP'S CONTAINER	1	VA	VA				WL
	BARIATRIC BATH	GLOVE DISPENSER	1	VA	VA				WL
	BARIATRIC BATH	SOAP DISPENSER	1	VA	VA				WL
	BARIATRIC BATH	TOWEL PAPER DISPENSER	1	VA	VA				WL
	BARIATRIC BATH	WASTE CONTAINER	1	VA	VA				FLR
	BARIATRIC BATH	GRAB BAR- TOILET FIXTURE	2	CONTR	CONTR				FLR
	BARIATRIC BATH	GRAB BAR- SHOWER FIXTURE	1	VA	VA				FLR
	BARIATRIC BATH	MEDICINE CABINET	1	VA	VA				CLG
	BARIATRIC BATH	CURTAIN TRACK	1	CONTR	CONTR				CLG
	BARIATRIC BATH	LIFTTRACK	1	VA	VA			X	CLG
BARIATRIC BATH	TOILET	1	CONTR	CONTR		X		CLG	
BARIATRIC BATH	SINK	1	CONTR	CONTR		X		WL	

ROOM #	ROOM	ITEM DESCRIPTION	EQUIPMENT SCHEDULE			UTILITY REQUIREMENTS			MOUNTING	
			QTY	FURNISHED BY	INSTALLED BY	PLB/IGMS/VOICE/DATA	ELEC	FLR, TBL, WL	CNTR, CLG	
SECOND FLOOR										
216	BATHING SUITE	HOOBS	2	CONTR	CONTR					
	BATHING SUITE	PAPER TOWEL DISPENSER	1	VA	VA					
	BATHING SUITE	SOAP DISPENSER	1	VA	VA					
	BATHING SUITE	WASTE CONTAINER	1	VA	VA					FLR
	BATHING SUITE	HAND SANITIZER	1	VA	VA					WL
	BATHING SUITE	TOWEL BAR	1	CONTR	CONTR					WL
	BATHING SUITE	MIRROR	1	CONTR	CONTR					WL
	BATHING SUITE	CLOCK	1	VA	VA					WL
	BATHING SUITE	BUCKET CURTAIN	1	VA	VA					CLG
	BATHING SUITE	CURTAIN TRACK	1	CONTR	CONTR					WL
	BATHING SUITE	LIFT TRACK	1	CONTR	CONTR					CLG
	BATHING SUITE	SINK	1	CONTR	CONTR	X				CNTR
	BATHING SUITE	SHOWER	1	CONTR	CONTR					WL
	BATHING SUITE	TUB	1	VA	VA	X				FLR
	BATHING SUITE	BASE CABINETS	1	VA	VA					FLR
	BATHING SUITE	WALL CABINETS	1	VA	VA					CNTR
	BATHING SUITE	TABLE	1	VA	VA					WL
	BATHING SUITE	WARDROBE	1	VA	VA					FLR WL
	BATHING SUITE	SCALE	1	VA	VA					FLR
	BATHING SUITE	HAMPER	1	VA	VA					FLR
	BATHING SUITE	TRANSFER CHAIR	1	VA	VA					FLR
216A	BATHING SUITE BATH	MIRROR	2	CONTR	CONTR					
	BATHING SUITE BATH	TOWEL BAR	1	CONTR	CONTR					WL
	BATHING SUITE BATH	ROBE HOOKS	2	CONTR	CONTR					WL
	BATHING SUITE BATH	PAPER TOWEL DISPENSER	1	VA	VA					WL
	BATHING SUITE BATH	SHARPS CONTAINER	1	VA	VA					WL
	BATHING SUITE BATH	GLOVE DISPENSER	1	VA	VA					WL
	BATHING SUITE BATH	SOAP DISPENSER	1	VA	VA					WL
	BATHING SUITE BATH	TOILET PAPER DISPENSER	1	VA	VA					WL
	BATHING SUITE BATH	WASTE CONTAINER	1	CONTR	CONTR					FLR
	BATHING SUITE BATH	GRAB BAR-TOILET FIXTURE	2	CONTR	CONTR					FLR
	BATHING SUITE BATH	LIFT TRACK	1	CONTR	CONTR					CLG
	BATHING SUITE BATH	TOILET	1	CONTR	CONTR	X				X
	BATHING SUITE BATH	SINK	1	CONTR	CONTR	X				FLR
218	QUIET ROOM	WASTE CONTAINER	1	VA	VA					WL
	QUIET ROOM	CLOCK	1	VA	VA					WL
	QUIET ROOM	TABLE LAMP	1	VA	VA					WB
	QUIET ROOM	CHAIR-LOUNGE	1	VA	VA					FLR
	QUIET ROOM	SOFA-LOUNGE	1	VA	VA					FLR
	QUIET ROOM	TABLE	2	VA	VA					FLR
	QUIET ROOM	TELEVISION	1	VA	VA					X
	QUIET ROOM	TELEPHONE	1	VA	VA					X
	QUIET ROOM	COMPUTER	1	VA	VA			X		X
	QUIET ROOM	TELEHEALTH PORT	1	CONTR	CONTR			X		X
	QUIET ROOM	TELEHEALTH PORT SCREEN	1	VA	VA					X
219	DINING ROOM	WASTE CONTAINER	2	VA	VA					WL
	DINING ROOM	HAND SANITIZER	1	VA	VA					FLR
	DINING ROOM	CLOCK	1	VA	VA					WL
	DINING ROOM	CHAIR-SEAT	1	VA	VA					WL
	DINING ROOM	TABLE-DINING	1	VA	VA					FLR
220	LIVING ROOM	GLOVE DISPENSER	1	VA	VA					WL
	LIVING ROOM	WASTE CONTAINER	1	VA	VA					WL
	LIVING ROOM	HAND SANITIZER	1	VA	VA					WL
	LIVING ROOM	TABLE LAMP	2	VA	VA					X
	LIVING ROOM	CHAIR-SEAT	1	VA	VA					WB
	LIVING ROOM	SOFA-LOUNGE	8	VA	VA					FLR
	LIVING ROOM	TABLE-DINING	2	VA	VA					FLR
	LIVING ROOM	TELEVISION	2	VA	VA					WL
	LIVING ROOM	STEREO SYSTEM	1	CONTR	CONTR					X
	LIVING ROOM	FREEZER	1	CONTR	CONTR					FLR WL
22&23	HOME OFFICE & W.A.	WASTE CONTAINER	2	VA	VA					FLR
	HOME OFFICE & W.A.	HAND SANITIZER	1	VA	VA					WL
	HOME OFFICE & W.A.	CLOCK	1	VA	VA					WL
	HOME OFFICE & W.A.	SHIELVING	SEE PLAN	CONTR	CONTR					WL
	HOME OFFICE & W.A.	BASE CABINETS	SEE PLAN	VA	VA					FLR
	HOME OFFICE & W.A.	COUNTERTOPS	SEE PLAN	VA	VA					CNTR
	HOME OFFICE & W.A.	WALL CABINETS	SEE PLAN	VA	VA					FLR
	HOME OFFICE & W.A.	CHAIR- OFFICE	1	VA	VA					WL
	HOME OFFICE & W.A.	LATERAL FILE CABINET	1	VA	VA					FLR
	HOME OFFICE & W.A.	PRINTER	1	VA	VA			X		X
	HOME OFFICE & W.A.	COPIY/FAXP/PRINTER	1	VA	VA			X		X
	HOME OFFICE & W.A.	TELEPHONE	1	VA	VA			X		CNTR
	HOME OFFICE & W.A.	COMPUTER	3	VA	VA			X		CNTR
224	CLEAN UTILITY	SHIELVING	1	CONTR	CONTR					WL
	CLEAN UTILITY	FLUO MOLD	1	CONTR	CONTR					X
	CLEAN UTILITY	UTILITY CART	1	CONTR	CONTR					WL
225	HAC	PAPER TOWEL DISPENSER	1	VA	VA					WL
	HAC	SOAP DISPENSER	1	VA	VA					WL
	HAC	BACK	1	VA	VA					WL
	HAC	SHIELVING	1	CONTR	CONTR	X				FLR
	HAC	UTILITY CART	1	VA	VA					FLR
	HAC	CHEMICAL DISP-UNIT	1	VA	VA					X
226	HAC	LOCKER	1	VA	VA					FLR
	SOILED UTILITY	GLOVE DISPENSER	1	VA	VA					WL
	SOILED UTILITY	SHARPS CONTAINER	1	VA	VA					WL
	SOILED UTILITY	PAPER TOWEL DISPENSER	1	VA	VA					WL
	SOILED UTILITY	SOAP DISPENSER	1	VA	VA					WL
	SOILED UTILITY	WASTE CONTAINER	1	VA	VA					WL
	SOILED UTILITY	HAND SANITIZER	1	VA	VA					WL
	SOILED UTILITY	SINK	1	CONTR	CONTR			X		WL
	SOILED UTILITY	UTILITY SINK	1	CONTR	CONTR			X		FLR
	SOILED UTILITY	SHIELVING	1	CONTR	CONTR					WL
227	TOILET RESVS	UTILITY CART	1	VA	VA					FLR
	TOILET RESVS	MIRROR	1	CONTR	CONTR					WL
	TOILET RESVS	SHIELVING	1	CONTR	CONTR					WL
	TOILET RESVS	TOWEL BAR	1	CONTR	CONTR					WL
	TOILET RESVS	ROBE HOOKS	1	CONTR	CONTR					WL
	TOILET RESVS	PAPER TOWEL DISPENSER	1	VA	VA					WL
	TOILET RESVS	SOAP DISPENSER	1	VA	VA					WL
	TOILET RESVS	HAND SANITIZER	1	VA	VA					WL
	TOILET RESVS	TOILET PAPER DISPENSER	1	VA	VA					WL
	TOILET RESVS	WASTE CONTAINER	1	VA	VA					WL
	TOILET RESVS	SANITARY NAPKIN DISPOSAL	1	VA	VA					WL
	TOILET RESVS	NAPKIN CONTAINER	1	VA	VA					WL
	TOILET RESVS	CHANGING STATION	1	VA	VA					WL
	TOILET RESVS	GRAB BAR-TOILET FIXTURE	2	CONTR	CONTR					WL
	TOILET RESVS	TOILET	1	CONTR	CONTR	X				WL
	TOILET RESVS	SINK	1	CONTR	CONTR	X				CNTR
228	LAUNDRY	GLOVE DISPENSER	1	VA	VA					WL
	LAUNDRY	PAPER TOWEL DISPENSER	1	VA	VA					WL
	LAUNDRY	SOAP DISPENSER	1	VA	VA					WL
	LAUNDRY	WASTE CONTAINER	1	VA	VA					FLR
	LAUNDRY	HAND SANITIZER	1	VA	VA					WL
	LAUNDRY	CLOCK	1	VA	VA					WL
	LAUNDRY	CLOTHES HANGING BAR	1	CONTR	CONTR					WL
	LAUNDRY	SINK	1	CONTR	CONTR	X				FLR
	LAUNDRY	BASE CABINETS	1	VA	VA					FLR
	LAUNDRY	COUNTERTOPS	1	VA	VA					CNTR
	LAUNDRY	WALL CABINETS	1	VA	VA					FLR
	LAUNDRY	DRYER	1	VA	VA			X		FLR
	LAUNDRY	WASHER	1	VA	VA			X		FLR
	LAUNDRY	BLANKET WARMER	1	VA	VA			X		FLR
	LAUNDRY	HAMPER	1	VA	VA					WL
229	CLEAN LINEN STOR.	WIRE SHIELVING	1	CONTR	CONTR					WL
230	KITCHEN, SERVTRY	PAPER TOWEL DISPENSER	1	VA	VA					WL
	KITCHEN, SERVTRY	SOAP DISPENSER	1	VA	VA					WL
	KITCHEN, SERVTRY	WASTE CONTAINER	1	VA	VA					WL
	KITCHEN, SERVTRY	SHARPS CONTAINER	1	VA	VA					WL
	KITCHEN, SERVTRY	HAND SANITIZER	1	VA	VA					WL
	KITCHEN, SERVTRY	CLOCK	1	VA	VA					WL
	KITCHEN, SERVTRY	SHIELVING	1	CONTR	CONTR	X				CNTR
	KITCHEN, SERVTRY	BASE CABINETS	1	VA	VA					FLR
	KITCHEN, SERVTRY	COUNTERTOPS	1	VA	VA					CNTR
	KITCHEN, SERVTRY	WALL CABINETS	1	VA	VA					WL
	KITCHEN, SERVTRY	REFRIGERATOR- FULL SIZE	1	VA	VA			X		X
	KITCHEN, SERVTRY	DISHWASHER	1	VA	VA			X		FLR
	KITCHEN, SERVTRY	COFFEE MAKER	1	VA	VA					CNTR
	KITCHEN, SERVTRY	STOVE	1	VA	VA			X		CNTR
	KITCHEN, SERVTRY	MICROWAVE	1	VA	VA			X		CNTR
	KITCHEN, SERVTRY	OVEN	1	VA	VA			X		CNTR
	KITCHEN, SERVTRY	WATER & ICE DISPENSER	1	CONTR	CONTR			X		WL
	KITCHEN, SERVTRY	RANGE HOOD	1	CONTR	CONTR			X		WL
	KITCHEN, SERVTRY	TELEPHONE	1	VA	VA			X		TBL
232	MED RM	GLOVE DISPENSER	1	VA	VA					WL
	MED RM	WASTE CONTAINER	1	VA	VA					WL
	MED RM	SHARPS CONTAINER	2	VA	VA					WL
	MED RM	HAND SANITIZER	1	VA	VA					WL
	MED RM	SINK	1	CONTR	CONTR	X				CNTR
	MED RM	COUNTERTOPS	1	VA	VA					WL
	MED RM	WALL CABINETS	1	VA	VA					WL
	MED RM	REFRIGERATOR- FULL SIZE	1	VA	VA					X
	MED RM	OMNI- CELL STORAGE	1	VA	VA					X
	MED RM	MEDICATION CART	1	VA	VA					FLR
	MED RM	TELEPHONE	1	VA	VA			X		CNTR
	PANTRY	MARKER BOARD	1	VA	VA					WL
	PANTRY	TACK BOARD	1	VA	VA					WL
	PANTRY	SHIELVING	1	CONTR	CONTR					WL
	PANTRY	TELEPHONE	1	VA	VA			X		TBL
	PANTRY	COMPUTER	1	VA	VA			X		X
234	SEATING ALCOVE	TABLE	2	VA	VA					FLR
C-2	CORRIDORS	CHANGING STATION	20	VA	VA					WL
	CORRIDORS	HAND SANITIZER		VA	VA					WL
	CORRIDORS	WALL PHONES		VA	VA			X		X
	CORRIDORS	ROOM SONGAGE		VA	VA					WL
	CORRIDORS	ARTWORK		VA	VA					WL
	CORRIDORS	FE CABINETS	4	CONTR	CONTR					WL

## DEDUCT ALTERNATE #6

SEE SECTION 01 00 00 FOR DESCRIPTIONS  
OF DEDUCT ALTERNATES.  
SEE ENLARGED PLANS FOR ADDITIONAL  
DETAIL NOTATIONS ON ALTERNATES.

[illegible]