



1 FOUNDATION
S100 1/8" = 1'-0"

A. FUTURE TUNNEL OPENING. SEE ARCH FOR SIZE.

3. SEE ARCHITECTURAL AND CIVIL DRAWINGS FOR SIDEWALK, PAVING AND SITE DETAILS AT

A. FUTURE TUNNEL OPENING. SEE ARCH FOR SIZE.

[illegible]

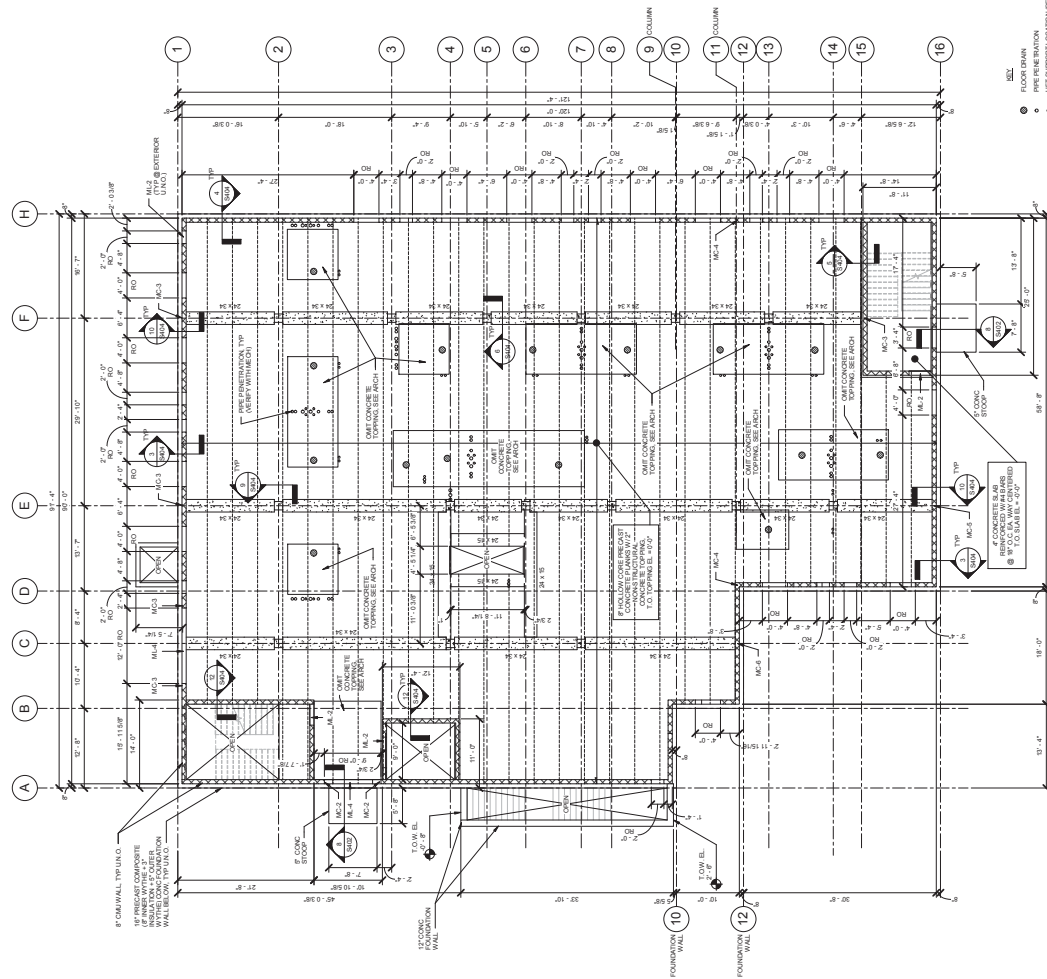

MARKS AND SYMBOLS LEGEND:

	INDICATES PRECAST CONCRETE WALL PANELS BY PRECAST SUPPLIER.
	INDICATES MASONRY WALL. SEE SCHEDULE FOR DETAIL 58-61.
	INDICATES PRECAST CONCRETE BEAM IN WALL PANEL BY PRECAST SUPPLIER.
M-X	INDICATES MASONRY COLUMN TYPE. SEE SCHEDULE FOR DETAIL 75-61.
M-X	INDICATES MASONRY LINTEL TYPE. SEE SCHEDULE FOR DETAIL 75-61.

- [illegible]

[illegible]

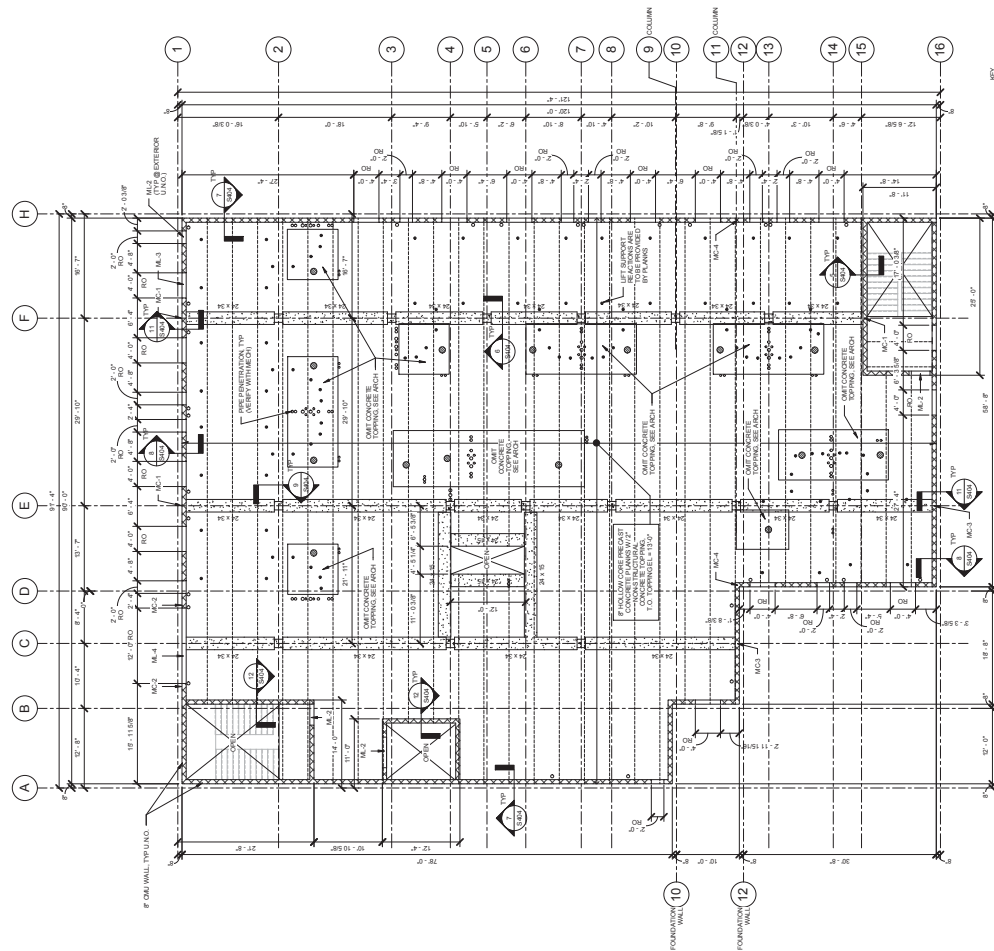

MARKS AND SYMBOLS LEGEND

 INDICATES PRECAST CONCRETE WALL PANELS BY PRECAST SUPPLIER.

INDICATES MASONRY WALL, SEE SCHEDULE PER DETAIL 5/5401.

PCB INDICATES PRECAST CONCRETE BEAM IN WALL PANEL BY PRECAST SUPPLIER.

MC-X INDICATES MASONRY COLUMN TYPE. SEE SCHEDULE PER DETAIL 75401.

M-X INDICATES MASONRY UNIT TYPE. SEE SCHEDULE PER DETAIL 6S-401.

COOR D

1. SEE GENERAL STRUCTURAL NOTES ON SHEET S001.

2. REFERENCE SECOND FLOOR ELEVATION IS '3'-0". TOP OF TOPPING SLAB IS AT ELEVATION OF 3'-0". SEE CH. 14, SECT. 1.4.10.

1. EL ELEVATION CONSISTS OF 2 NON-STRUCTURAL CONCRETE TYPING IS ABOVE REFERENCED FLOOR ELEVATION, UNO.

9. PRECAST FLOOR PLANKS SUPPORTED BY PERIMETER CMU BEARING WALLS AND PRECAST BEAMS AND COLUMNS, UNO.

4. FLOOR OPENINGS, PLUMBING PENETRATIONS AND ALL OTHER OPENINGS SHALL

AND COORDINATED WITH PRECAST SUPPLIER PRIOR TO FABRICATION.

6. WASHINGTON UNITED (MILL) AS GROWN, ABE

KEY

LOOR DRAIN

PIPE PENETRATION

ACTION PERMANUFACTURES
COLUMBIA

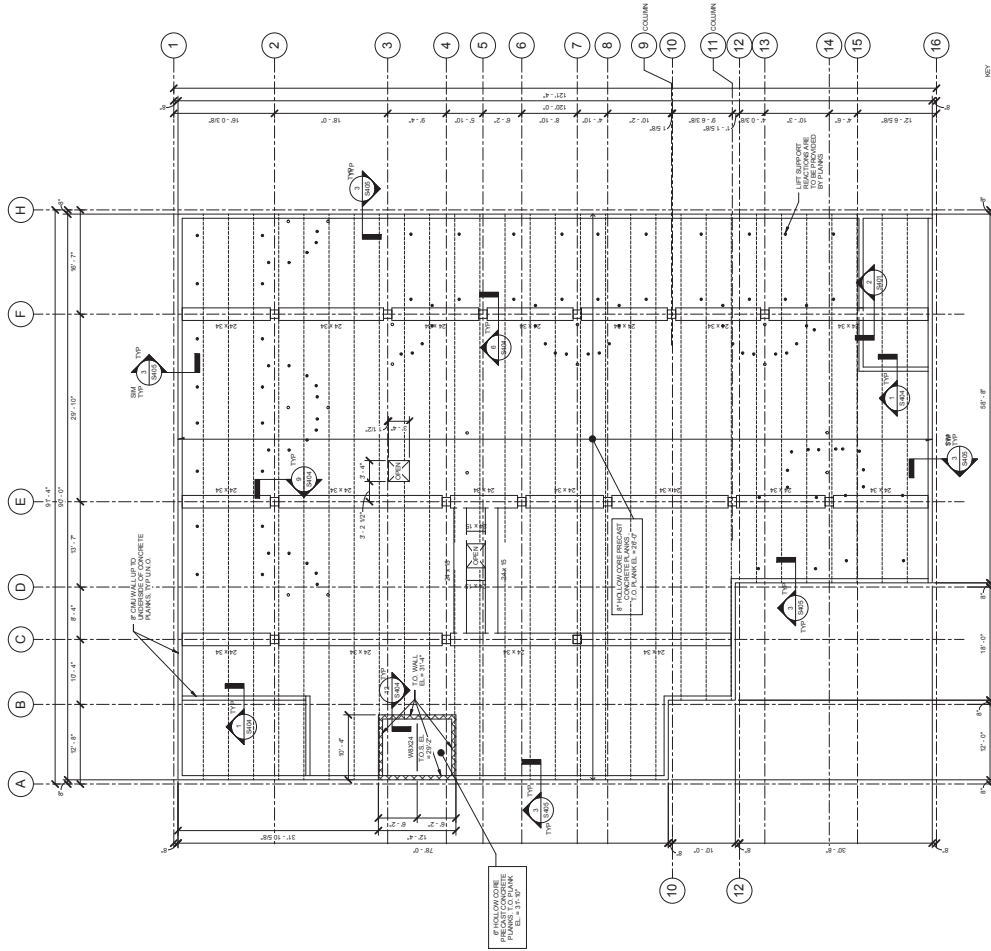

NOTES:
1. SEE GENERAL STRUCTURAL NOTES ON SHEET 8001.
2. PRECAST CONCRETE WALL PANELS BY PRECAST SUPPLIER.
3. PRECAST CONCRETE WALL PANELS BY PRECAST SUPPLIER.
4. PRECAST CONCRETE WALL PANELS BY PRECAST SUPPLIER.
5. PRECAST CONCRETE WALL PANELS BY PRECAST SUPPLIER.



1. ROOF CONCRETE FRAMING PLAN

1. PRECAST CONCRETE WALL PANELS BY PRECAST SUPPLIER.
2. PRECAST CONCRETE WALL PANELS BY PRECAST SUPPLIER.
3. PRECAST CONCRETE WALL PANELS BY PRECAST SUPPLIER.
4. PRECAST CONCRETE WALL PANELS BY PRECAST SUPPLIER.
5. PRECAST CONCRETE WALL PANELS BY PRECAST SUPPLIER.

- NOTES:
- SEE GENERAL STRUCTURAL NOTES ON SHEET 8001.
 - PRECAST CONCRETE WALL PANELS BY PRECAST SUPPLIER.
 - PRECAST CONCRETE WALL PANELS BY PRECAST SUPPLIER.
 - PRECAST CONCRETE WALL PANELS BY PRECAST SUPPLIER.
 - PRECAST CONCRETE WALL PANELS BY PRECAST SUPPLIER.

NO.	REVISION	DATE
1	ISSUED FOR PERMIT	08/11/2011

VOA
24 SOUTH MICHIGAN
CHICAGO, IL 60604-2896
(312) 554-1482
ARCHITECTURE / PLANNING / INTERIOR DESIGN

PIERCE PINI &
ASSOCIATES
600 N. LAKE STREET
ST. PAUL, MN 55102
(612) 784-1481
ARCHITECTURE / PLANNING / INTERIOR DESIGN

SEBESTA
Designing Solutions • Improving Lives
877.706.6565 sebesta.com

DF/
LANDSCAPE ARCHITECTS
401 2nd Avenue North, Suite 410
P.O. Box 332722
Minneapolis, MN 55432
www.dfr.com

I hereby certify that this plan, specification or report was prepared by me or under my direct supervision and that I am a duly Licensed Professional Engineer under the laws of the State of Minnesota.
Date: 08/08/11 Reg. No.: 44882

NO.	REVISION	DATE
1	ISSUED FOR PERMIT	08/11/2011

St. Cloud VA
Health Care System
Hospital | Outpatient | Ambulatory
1100 1st Street
St. Cloud, MN 56301
(800) 833-8333

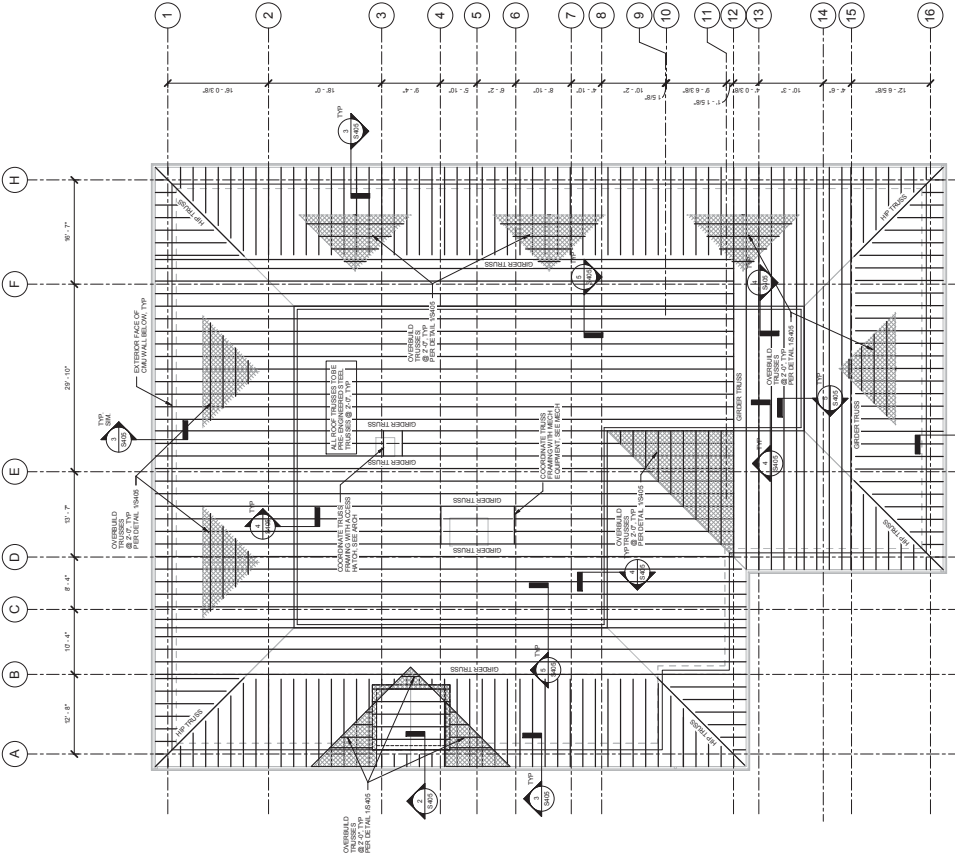

- NOTES
1. SEE GENERAL STRUCTURAL NOTES ON SHEET 8001.
 2. ROOF TRUSS SECTIONS ELEVATION IS AT 20'0" UNO SEE ARCHITECTURAL.
 3. ROOF FRAMING TO BE 3/4" FIRE RESISTANT WOOD DECK OVER PIPE.
 4. ALL ROOF TRUSS SHIP DRAWINGS OF ACTUAL CANNOT BE VERIFIED AND COORDINATED WITH TRUSS SUPPLIER PRIOR TO FABRICATION.



1/16" = 1'-0" ROOF TRUSS FRAMING PLAN

VOA

2450 N. MICHIGAN
SUITE 100
CHICAGO, IL 60642-2896
(312) 864-1483
ARCHITECTURE / INTERIOR DESIGN

PIERCE PINI & ASSOCIATES

6 W. 21ST STREET
ST. PAUL, MN 55102
(612) 784-1481
ARCHITECTURE / INTERIOR DESIGN

SEBESTA

Designing Solutions • Improving Lives

877.706.6565 sebesta.com

DF/

LANDSCAPE ARCHITECTS

401 201 Avenue North, Suite 410
Plymouth, MN 55441
p10.332.3222 p10.332.0296
www.dmvtdesign.com

St. Cloud VA Health Care System

Medical | Behavioral | Ambulatory

ST. CLOUD VA HEALTH CARE SYSTEM
OFFICE #2

654-432

1400 W. 10TH STREET
ST. CLOUD, MN 56301

DATE: 10/20/2015

BY: [Signature]

44823

I hereby certify that the plans, specifications or report and that the work is correct and in accordance with the contract.

DATE: 10/20/2015

BY: [Signature]

44823

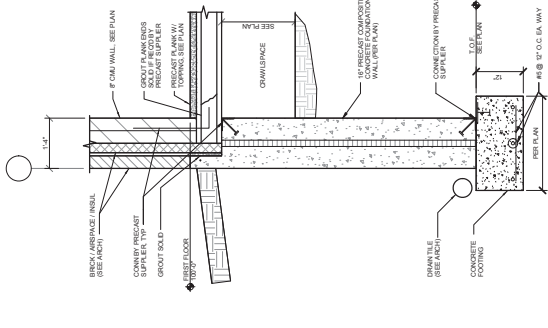

SECTION @ FOUNDATION 1
1/4" = 1'-0"

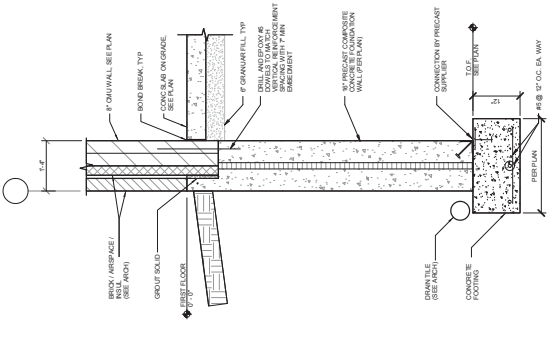

SECTION @ FOUNDATION 2
1/4" = 1'-0"

MASONRY FOOTING DETAIL
1/4" = 1'-0"

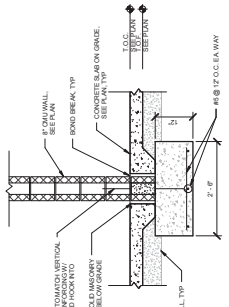

WALL SECTION
1/4" = 1'-0"

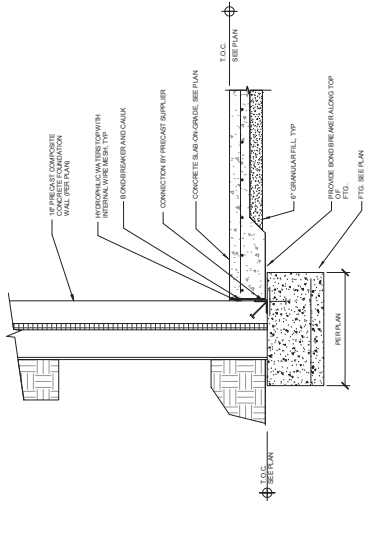

THICKENED SLAB DETAIL
1/4" = 1'-0"

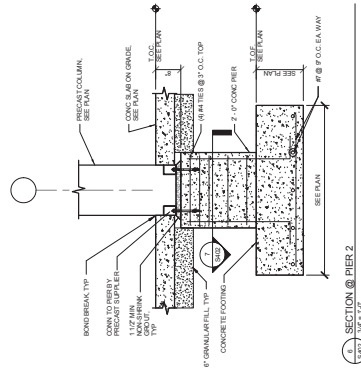

SECTION @ PIER 2
1/4" = 1'-0"

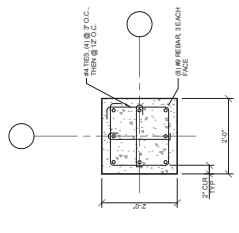

TYP. INTERIOR PIER
1/4" = 1'-0"

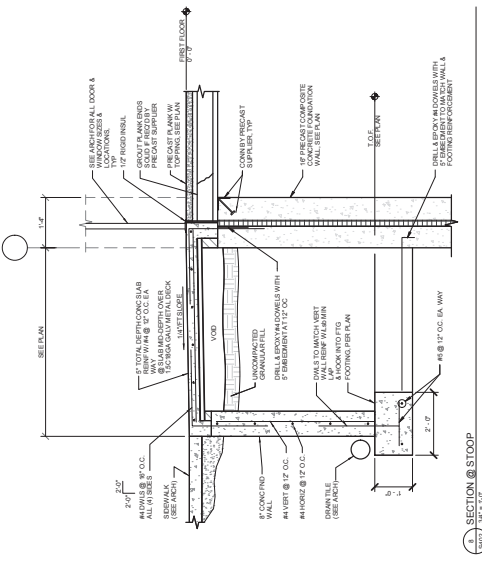

SECTION @ STOOP
1/4" = 1'-0"

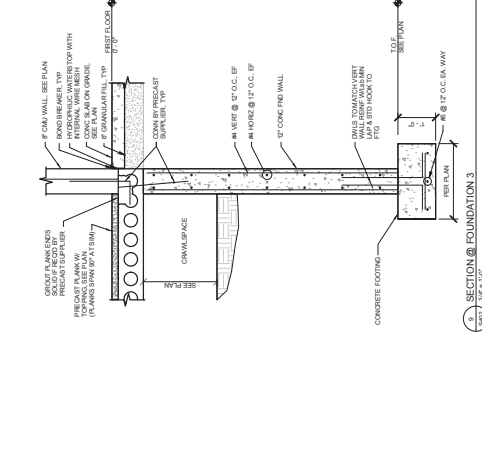

SECTION @ FOUNDATION 3
1/4" = 1'-0"

NO.	REVISION
1	ISSUED FOR PERMIT

VOA
245 SOUTH MICHIGAN
CHICAGO, IL 60604-2896
(312) 554-1482
ARCHITECTURAL / PLANNING / INTERIOR DESIGN

PIERCE PINI & ASSOCIATES
6 W. 62nd ST. 2nd FLOOR
ST. PAUL, MN 55119
(612) 784-6401
ARCHITECTS / PLANNERS / INTERIORS / LANDSCAPE

SEBESTA
Design Solutions • Improving Lives
877.706.6868 sebesta.com
401 2nd Avenue North, Suite 410
P.O. Box 10000
Birmingham, AL 35202-0000
www.sebesta.com

I hereby certify that the plans, specifications or report and seal are mine or under my direct supervision and that I am a duly Licensed Professional Engineer in the State of Alabama.
[Signature]
Date: 03/03/15 Reg. No.: 44823

NO.	REVISION
1	ISSUED FOR PERMIT

St. Cloud VA Health Care System
Birmingham | Birmingham | Birmingham

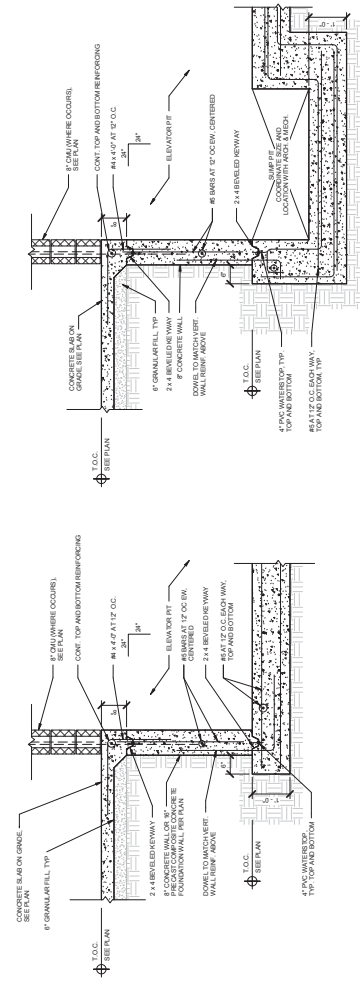

1. TYP ELEV PIT DETAIL
3/4" = 1'-0"

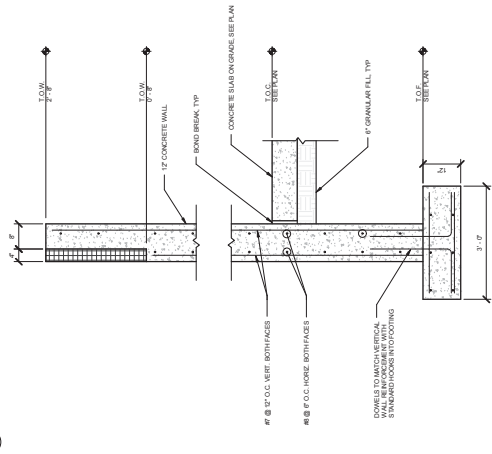

1. EXTERIOR STAR RETAINING WALL DETAIL
3/4" = 1'-0"

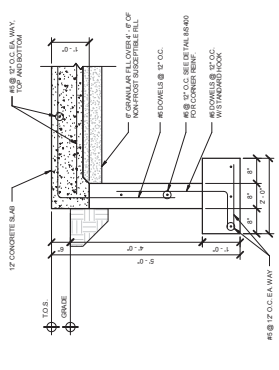

1. TYPICAL EXTERIOR SLAB DETAIL
3/4" = 1'-0"

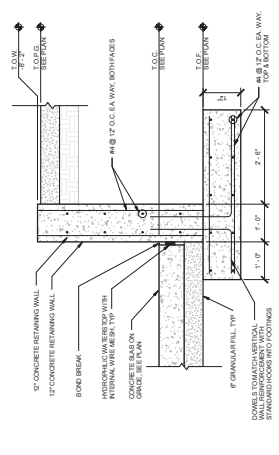

1. RETAINING WALL DETAIL
3/4" = 1'-0"

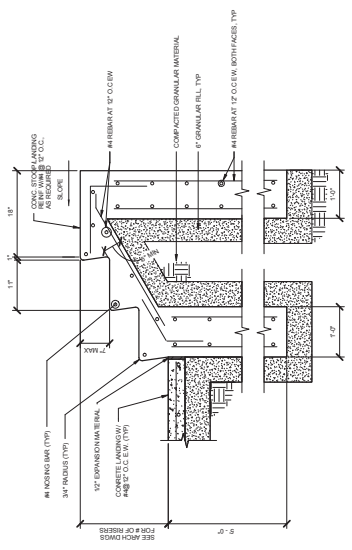

1. RETAINING WALL DETAIL: 3/4" = 1'-0"

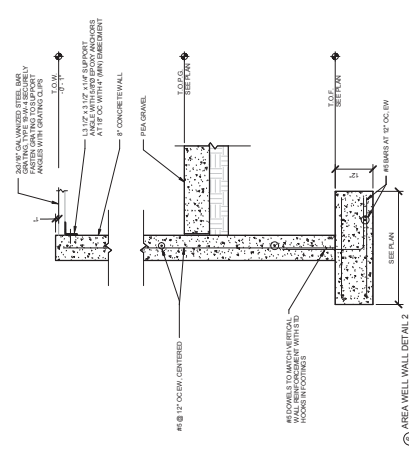

1. RETAINING WALL DETAIL: 3/4" = 1'-0"

VOA
ARCHITECTURE

2450 N. RICHMAN
CHICAGO, IL 60642
(312) 864-1483

940 E. 21ST STREET
ST. PAUL, MN 55102
(612) 784-1481

PIERCE PINI &
ASSOCIATES
Landscape Architects
401 2nd Avenue North, Suite 410
Plymouth, MN 55441
p 612.332.3222 f 612.332.0996
www.piercepini.com

SEBESTA
Landscape Architects
401 2nd Avenue North, Suite 410
Plymouth, MN 55441
p 612.332.3222 f 612.332.0996
www.sebesta.com

DF/
LANDSCAPE ARCHITECTS
401 2nd Avenue North, Suite 410
Plymouth, MN 55441
p 612.332.3222 f 612.332.0996
www.df-landscapes.com

St. Cloud VA
Health Care System
Hospital | Main Campus | Lakeside
654-432

ST. CLOUD VA
HEALTH CARE SYSTEM
HOSPITAL #2
654-432

FOUNDATION DETAILS

ST. CLOUD VA
HEALTH CARE SYSTEM
HOSPITAL #2
654-432

ST. CLOUD VA
HEALTH CARE SYSTEM
HOSPITAL #2
654-432

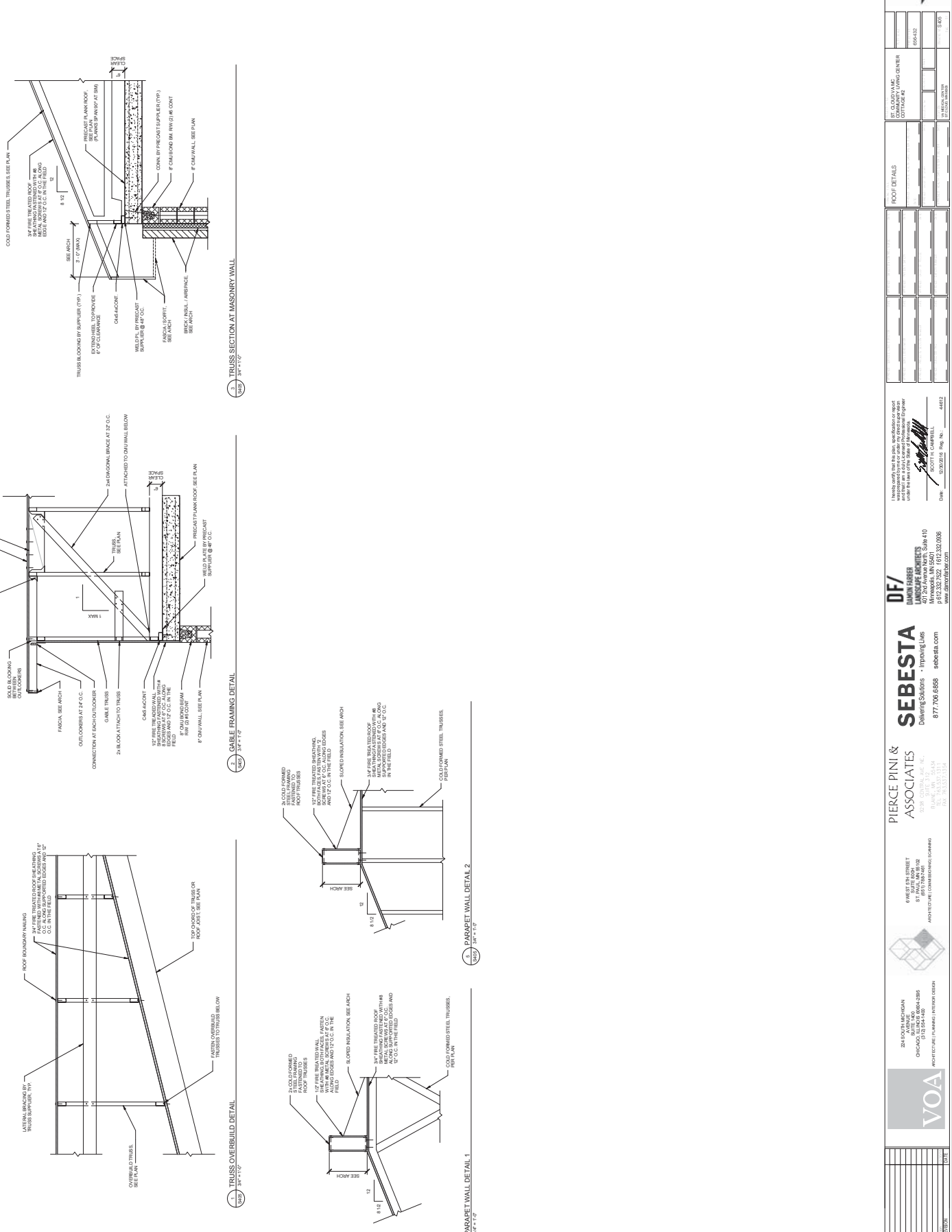

NO.	REVISION	DATE
1	ISSUED FOR PERMIT	01/20/2020
2	ISSUED FOR PERMIT	01/20/2020
3	ISSUED FOR PERMIT	01/20/2020
4	ISSUED FOR PERMIT	01/20/2020
5	ISSUED FOR PERMIT	01/20/2020
6	ISSUED FOR PERMIT	01/20/2020
7	ISSUED FOR PERMIT	01/20/2020
8	ISSUED FOR PERMIT	01/20/2020
9	ISSUED FOR PERMIT	01/20/2020
10	ISSUED FOR PERMIT	01/20/2020
11	ISSUED FOR PERMIT	01/20/2020
12	ISSUED FOR PERMIT	01/20/2020
13	ISSUED FOR PERMIT	01/20/2020
14	ISSUED FOR PERMIT	01/20/2020
15	ISSUED FOR PERMIT	01/20/2020
16	ISSUED FOR PERMIT	01/20/2020
17	ISSUED FOR PERMIT	01/20/2020
18	ISSUED FOR PERMIT	01/20/2020
19	ISSUED FOR PERMIT	01/20/2020
20	ISSUED FOR PERMIT	01/20/2020
21	ISSUED FOR PERMIT	01/20/2020
22	ISSUED FOR PERMIT	01/20/2020
23	ISSUED FOR PERMIT	01/20/2020
24	ISSUED FOR PERMIT	01/20/2020
25	ISSUED FOR PERMIT	01/20/2020
26	ISSUED FOR PERMIT	01/20/2020
27	ISSUED FOR PERMIT	01/20/2020
28	ISSUED FOR PERMIT	01/20/2020
29	ISSUED FOR PERMIT	01/20/2020
30	ISSUED FOR PERMIT	01/20/2020
31	ISSUED FOR PERMIT	01/20/2020
32	ISSUED FOR PERMIT	01/20/2020
33	ISSUED FOR PERMIT	01/20/2020
34	ISSUED FOR PERMIT	01/20/2020
35	ISSUED FOR PERMIT	01/20/2020
36	ISSUED FOR PERMIT	01/20/2020
37	ISSUED FOR PERMIT	01/20/2020
38	ISSUED FOR PERMIT	01/20/2020
39	ISSUED FOR PERMIT	01/20/2020
40	ISSUED FOR PERMIT	01/20/2020
41	ISSUED FOR PERMIT	01/20/2020
42	ISSUED FOR PERMIT	01/20/2020
43	ISSUED FOR PERMIT	01/20/2020
44	ISSUED FOR PERMIT	01/20/2020
45	ISSUED FOR PERMIT	01/20/2020
46	ISSUED FOR PERMIT	01/20/2020
47	ISSUED FOR PERMIT	01/20/2020
48	ISSUED FOR PERMIT	01/20/2020
49	ISSUED FOR PERMIT	01/20/2020
50	ISSUED FOR PERMIT	01/20/2020
51	ISSUED FOR PERMIT	01/20/2020
52	ISSUED FOR PERMIT	01/20/2020
53	ISSUED FOR PERMIT	01/20/2020
54	ISSUED FOR PERMIT	01/20/2020
55	ISSUED FOR PERMIT	01/20/2020
56	ISSUED FOR PERMIT	01/20/2020
57	ISSUED FOR PERMIT	01/20/2020
58	ISSUED FOR PERMIT	01/20/2020
59	ISSUED FOR PERMIT	01/20/2020
60	ISSUED FOR PERMIT	01/20/2020
61	ISSUED FOR PERMIT	01/20/2020
62	ISSUED FOR PERMIT	01/20/2020
63	ISSUED FOR PERMIT	01/20/2020
64	ISSUED FOR PERMIT	01/20/2020
65	ISSUED FOR PERMIT	01/20/2020
66	ISSUED FOR PERMIT	01/20/2020
67	ISSUED FOR PERMIT	01/20/2020
68	ISSUED FOR PERMIT	01/20/2020
69	ISSUED FOR PERMIT	01/20/2020
70	ISSUED FOR PERMIT	01/20/2020
71	ISSUED FOR PERMIT	01/20/2020
72	ISSUED FOR PERMIT	01/20/2020
73	ISSUED FOR PERMIT	01/20/2020
74	ISSUED FOR PERMIT	01/20/2020
75	ISSUED FOR PERMIT	01/20/2020
76	ISSUED FOR PERMIT	01/20/2020
77	ISSUED FOR PERMIT	01/20/2020
78	ISSUED FOR PERMIT	01/20/2020
79	ISSUED FOR PERMIT	01/20/2020
80	ISSUED FOR PERMIT	01/20/2020
81	ISSUED FOR PERMIT	01/20/2020
82	ISSUED FOR PERMIT	01/20/2020
83	ISSUED FOR PERMIT	01/20/2020
84	ISSUED FOR PERMIT	01/20/2020
85	ISSUED FOR PERMIT	01/20/2020
86	ISSUED FOR PERMIT	01/20/2020
87	ISSUED FOR PERMIT	01/20/2020
88	ISSUED FOR PERMIT	01/20/2020
89	ISSUED FOR PERMIT	01/20/2020
90	ISSUED FOR PERMIT	01/20/2020
91	ISSUED FOR PERMIT	01/20/2020
92	ISSUED FOR PERMIT	01/20/2020
93	ISSUED FOR PERMIT	01/20/2020
94	ISSUED FOR PERMIT	01/20/2020
95	ISSUED FOR PERMIT	01/20/2020
96	ISSUED FOR PERMIT	01/20/2020
97	ISSUED FOR PERMIT	01/20/2020
98	ISSUED FOR PERMIT	01/20/2020
99	ISSUED FOR PERMIT	01/20/2020
100	ISSUED FOR PERMIT	01/20/2020

VOA

245 SOUTH MICHIGAN
CHICAGO, IL 60604-2896
(312) 554-1450
ARCHITECTURE | INTERIOR DESIGN

PIERCE PINI &
ASSOCIATES

6 WEST 29th STREET
ST. PAUL, MN 55102
(612) 784-6400
ARCHITECTURE | INTERIOR DESIGN | LANDSCAPE

SEBESTA

Design Solutions • Improving Lives
877.706.6565 sebesta.com

DF/
DAN FARRER
LANDSCAPE ARCHITECTS
401 2nd Avenue North, Suite 410
P.O. Box 332,722 • 1612-332-0596
www.danoff6596.com

I hereby certify that this plan, specification or report and the work shown hereon were prepared by me or under my direct supervision and that I am a duly Licensed Professional Engineer in the State of Minnesota.

Date: 02/03/2018 Reg. No.: 44882

St. Cloud VA
Health Care System

St. Cloud VA Medical Center
1400 W. 1st St.
St. Cloud, MN 56301