

USGS VICINITY MAP
NOT TO SCALE

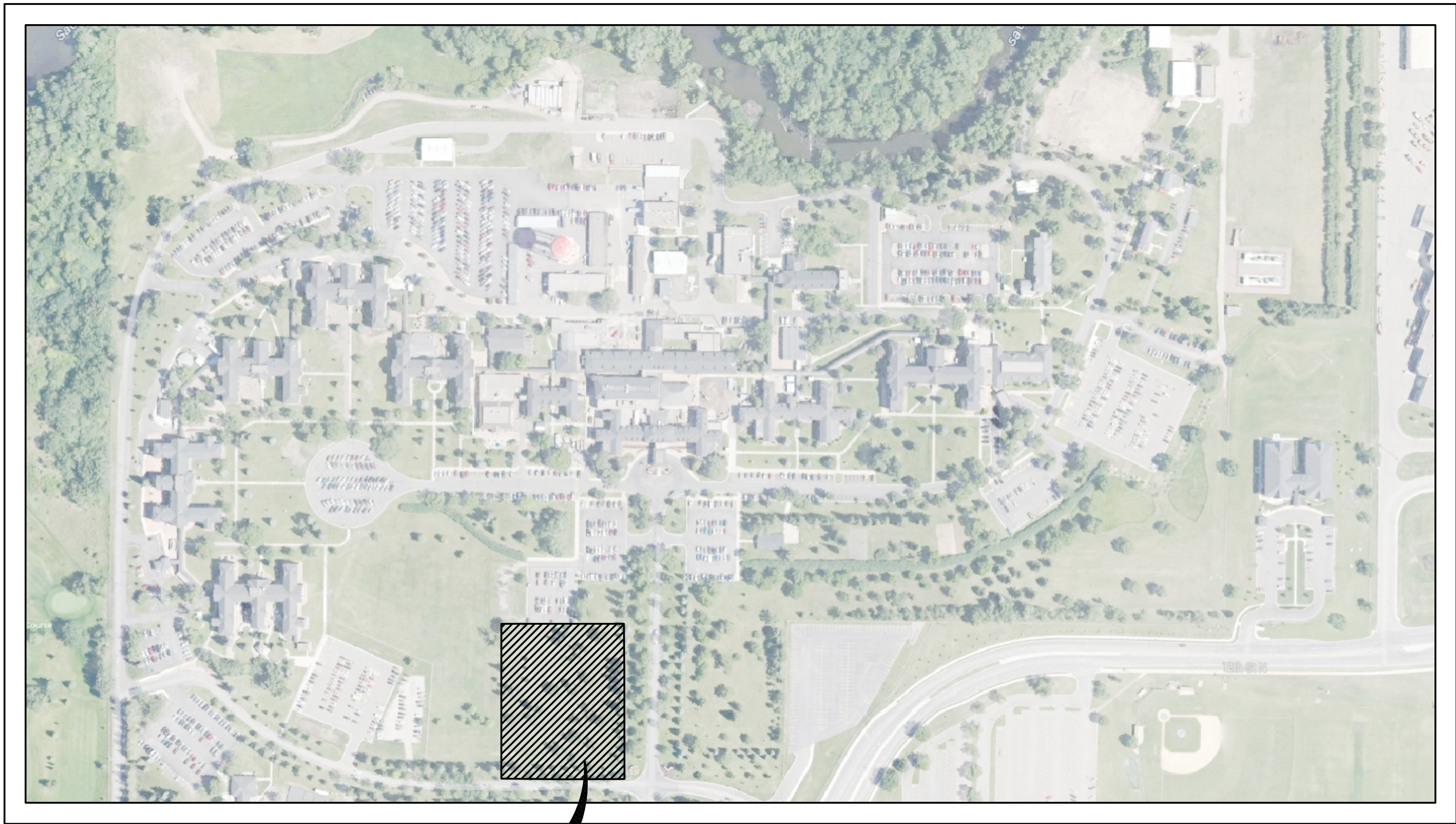

SITE:
ST. CLOUD VAHCS
4801 VETERANS DRIVE
ST. CLOUD, MN 56303

SITE LOCATION MAP
NOT TO SCALE

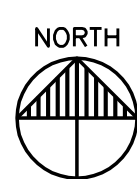

ACREAGE SUMMARY	
TOTAL SITE AREA	2.00 ACRES
ON-SITE DISTURBED AREA	2.00 ACRES
OFF-SITE DISTURBED AREA	0 ACRES
TOTAL DISTURBED AREA	2.00 ACRES
EXISTING IMPERVIOUS AREA	0.18 ACRES
PROPOSED IMPERVIOUS AREA	0.89 ACRES

ESTIMATED BMP QUANTITIES	
SILT FENCE	5347 LF
FILTER LOGS	2674 LF
CATCH BASIN INSERTS	19 EA
ROCK CONSTRUCTION ENTRANCE	167 CY

NOTE: QUANTITIES ARE FOR INFORMATIONAL PURPOSES ONLY. CONTRACTOR SHALL DETERMINE FOR THEMSELVES THE EXACT QUANTITIES FOR BIDDING AND CONSTRUCTION. CONTRACTOR SHALL NOT RELY ON THESE QUANTITIES FOR THEIR BID AND CIVIL ENGINEER IS NOT RESPONSIBLE FOR COST ESTIMATES OR ACTUAL CONSTRUCTION COSTS.

CONTACT INFORMATION	
OWNER	
OWNER:	BARRY L. BAHL, HCS DIRECTOR
CONTACT PERSON, TITLE:	CORINNE SCHRANTZ, GENERAL ENGINEER
ADDRESS:	ST. CLOUD VAHCS 4801 VETERANS DRIVE, ST. CLOUD, MN 56303
TELEPHONE:	320-255-6346 EXTENSION 6246
CONTACT EMAIL:	CORINNE.SCHRANTZ@VA.GOV
PARTY RESPONSIBLE FOR LONG TERM MAINTENANCE	
OWNER:	BARRY L. BAHL, HCS DIRECTOR
CONTACT PERSON, TITLE:	CORINNE SCHRANTZ, GENERAL ENGINEER
ADDRESS:	ST. CLOUD VAHCS 4801 VETERANS DRIVE, ST. CLOUD, MN 56303
TELEPHONE:	320-255-6346 EXTENSION 6246
CONTACT EMAIL:	CORINNE.SCHRANTZ@VA.GOV
CONTRACTOR	
BUSINESS:	
CONTACT PERSON, TITLE:	
ADDRESS:	
TELEPHONE:	
EMAIL:	
CONTRACTOR'S ONSITE REPRESENTATIVE	
BUSINESS:	
CONTACT PERSON, TITLE:	
ADDRESS:	
TELEPHONE:	
EMAIL:	
ALTERNATE CONTACT:	
PHONE:	
EMAIL:	

NOTE: CONTRACTOR'S ONSITE REPRESENTATIVE INFORMATION SHALL BE COMPLETED ON THE PLAN SET KEPT IN THE CONSTRUCTION TRAILER. THIS INFORMATION SHALL ALSO BE PROVIDED TO THE OWNER AND CIVIL ENGINEER.

0	ISSUED FOR CONSTRUCTION	12/01/16
	BID SET	07/29/16
No	REVISION	DATE



224 SOUTH MICHIGAN AVENUE
SUITE 1400
CHICAGO, ILLINOIS 60604-2595
(312) 554-1400

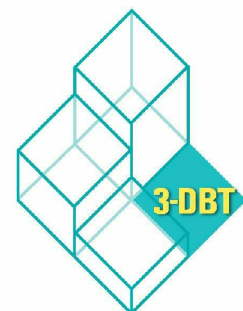

6 WEST 6TH STREET
SUITE 800H
ST. PAUL, MN 55102
(651) 788-7461

ARCHITECTURE | COMMISSIONING | SCANNING

PIERCE PINI &
ASSOCIATES

9298 CENTRAL AVE. NE,
SUITE 312
BLAINE, MN 55434
TEL 763.937.1311
FAX 763.537.1354

SEBESTA
Delivering Solutions • Improving Lives
877.706.6858 sebesta.com

DF/
DAMON FARBER
LANDSCAPE ARCHITECTS
401 2nd Avenue North, Suite 410
Minneapolis, MN 55401
p 612.332.7522 f 612.332.0936
www.damonfarber.com

I hereby certify that this plan, specification,
or report was prepared by me or under my
direct supervision and that I am a duly
Licensed Professional Engineer under the
laws of the State of Minnesota.
Rhonda S. Pierce
Rhonda S. Pierce
Date: 11/05/2015 Reg. No. 41333

APPROVED: SERVICE LINE DESIGN	DATE:
APPROVED: GDS DEVELOPMENT	DATE:
APPROVED: PROJECTS SECTION NUMBER	DATE:
APPROVED: QUALITY PM	DATE:

APPROVED: DIRECTION CONTROL DESIGN	DATE:
APPROVED: DRAINAGE DESIGN	DATE:
APPROVED: DRAINAGE DESIGN	DATE:
APPROVED: SAFETY MEASURES	DATE:

SWPPP GENERAL INFORMATION
APPROVED: SWPPP GENERAL INFORMATION
DATE:
APPROVED: SWPPP GENERAL INFORMATION
DATE:

ST. CLOUD VA M.C. COMMUNITY LIVING CENTER COTTAGE #2	DATE:
656-342	DATE:
RSP	ALA
VA MEDICAL CENTER ST. CLOUD, MN 56303	DATE:

