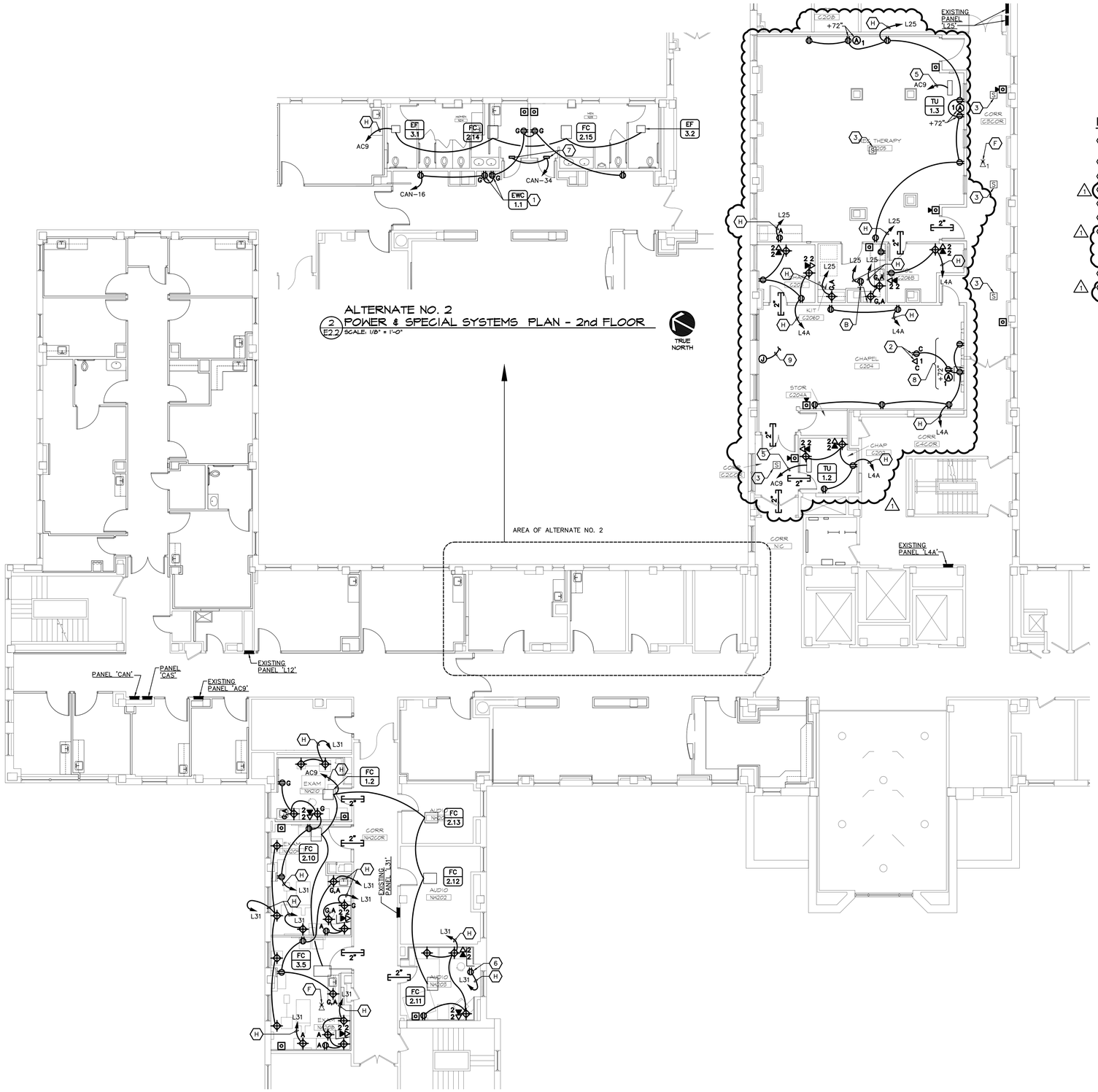

ELECTRICAL KEYNOTES

1. LOCATE INSIDE ENCLOSURE PER ELECTRIC WATER COOLER MANUFACTURERS REQUIREMENTS.
2. LOCATE DEVICES IN CEILING ADJACENT TO PROJECTOR.
3. EXISTING RELOCATED HOSPITAL PAGING SPEAKER.
4. ~~CONNECT TO SPARE 40/2 CIRCUIT BREAKER IN PANEL INDICATED.~~
5. CONNECT TO SPARE 20/2 CIRCUIT BREAKER IN PANEL INDICATED.
6. FOR MICROWAVE, COORDINATE HEIGHT WITH OWNER/ARCHITECT.
7. PROVIDE CONNECTION TO AUTOMATIC DOOR OPERATOR INCLUDING REMOTE KEYPAD, KEYED SWITCH, ACTUATORS, REQUEST TO EXIT DEVICE, POWER SUPPLY, ETC. SWITCHES AND DEVICE BOX FOR ACTUATORS ARE PROVIDED BY THE EQUIPMENT SUPPLIER. COORDINATE REQUIREMENTS WITH EQUIPMENT SUPPLIER AND EQUIPMENT LOCATIONS WITH OWNER.
8. COORDINATE LOCATION OF DEVICE WITH ARCHITECT.
9. PROVIDE 4" SQUARE J-BOX WITH 1" EMPTY CONDUIT TO ACCESSIBLE CORRIDOR CEILING FOR SOUND SYSTEM CABLING BY OWNER.

OWNER CHANGES	6-13-2012
Revisions:	Date

© 2000 Calvin L. Hinz Architects P.C.

These plans are specifically designed for construction by Calvin L. Hinz Architects and are intended for no other purposes. Permission for use of this document in part or whole without written consent of Calvin L. Hinz Architects is prohibited.

IMPORTANT
CONTRACTOR'S NOTE

1. ALL CONTRACTORS ARE RESPONSIBLE FOR REVIEWING ENTIRE SET OF DOCUMENTS TO DETERMINE THEIR FULL SCOPE OF WORK. CONTRACTOR SHALL NOT BE ALLOWED EXTRA COSTS DUE TO FAILURE TO REVIEW ENTIRE SET OF DOCUMENTS.
2. ANY USE OF THESE ELECTRONIC DRAWINGS OR SCALING OF THE PRINTED DOCUMENTS ARE DONE SO AT THE CONTRACTORS RISK.

ARCHITECT/ENGINEERS:

CLH Calvin L. Hinz Architects

Calvin L. Hinz Architects, P.C.
3705 North 200th Street
Elkhorn, Nebraska 68022
Phone:402.291.6941 Fax: 402.291.9193

KRS engineering

11620 ARBOR STREET SUITE 100
OMAHA, NEBRASKA 68144
PHONE : 402 . 932 . 0100
FAX: 402 . 932 . 1001
www.krsengineering.com
KRS # 121013

COPYRIGHT 2012
This document and the information contained may not be reproduced without the express written permission of KRS Engineering, LLC. Unauthorized copying, disclosure or construction use are prohibited by the copyright law.

Drawing Title
- ALT #1 POWER AND SPECIAL SYSTEMS PLAN - 2nd FLOOR
- ALT #2 POWER AND SPECIAL SYSTEMS PLAN - 2nd FLOOR

Approved: Project Director: KEVIN HUTSELL

CONSTRUCTION DOCUMENT (CD-3) SUBMITTAL 100%
APRIL 13, 2012

Project Title: RENOVATE BACKFILL CANTEEN SPACE NWIHCS

Location: VAMC Grand Island, NE

Date: APRIL 13, 2012 | Checked: KJM | Drawn: GJH

Project Number: 636-12-103

Building Number: ONE

Drawing Number: E2.2

Dwg. 40 of 41

Office of Construction and Facilities Management

Department of Veterans Affairs

VA FORM 08-6231