

12610 - Finish and Upholstery

Uph.

Code

No.	Type	Location	Fabric Description
A	Single Fabric	Seat Fabric	<div><div><div>Manufacturer: Architex</div><div>Style Name: Prescription</div><div>No. & Color: Libby</div><div>Content: 100% Polyurethane (Face)</div><div>Backing: 100% Polyester</div><div>Finish: Write-Off (Ink Resistant, Antibacterial, Antimicrobial, Mildew Resistant)</div><div>Width: 54"</div><div>Repeat: None</div><div>Weight: 1.310 lbs./yard</div><div>Cleaning Code: W (1:5 Bleach Dilution)</div><div>Performance Specification: 1,000,000 Wyzenbeek</div><div>For Further Performance Requirements http://www.architex- ljh.com/cgi- bin/cob?CPN=iteming&SID=223 6432619162&SKU=97213</div><div>Go To:</div></div><div></div></div>

12610 - Finish and Upholstery

Uph.

Code



No.	Type	Location	Fabric Description
B	Two-Fabric	Conference Room Seating	<p><i>Back:</i> Manufacturer: Designtex Style Name: Jaunt No. & Color: #3568-801 Arboretum Content: 100% Preconsumer Recycled Solution Dyed Nylon Finish: Stain Repellent Backing: Acrylic Width: 54" Repeat: 9-1/4"v.; 13-3/4"h. Weight: 15-3/4 ounces/linear yard Cleaning: Water-based/Solvent (WS) , Bleach Cleanable (4:1) Performance Specification: 1,000,000 Wyzenbeek; 10 Year Warranty For Further Performance Requirements http://www.designtex.com/jaunt.html Go To:</p> <p><i>Seat:</i> Manufacturer: Momentum Design Studio Style Name: Silica Leather No. & Color: Lichen Product No.: #09141592 Content: 100% Silicone Backing: Polyester Width: 54" Weight: 1.57 lb./yard Maintenance: WS; Bleach Cleanable (4:1) Flame Resist. CA Bulletin 117 Sec. E Performance Specification: 210,000 D.R.; Reduced Environmental Impact: GREENGUARD Gold Certified; PVC Free For Further Performance Requirements https://www.memosamples.com/servlet/quickSearchSpecs.jsp?prodNo=09141471&patternPos=&colorPos=&chairImgKey=&backToPage=silica_leather_pr.shtml&favorites=&navDirection=&searchType=specs# Go To:</p>



12610 - Finish and Upholstery

Uph.



Code

No.	Type	Location	Fabric Description
C	Two-Fabric	Conference Room Seating	<p> Manufacturer: Designtex Style Name: Jaunt No. & Color: #3568-402 Baltic Content: 100% Preconsumer Recycled Solution Dyed Nylon Finish: Stain Repellent Backing: Acrylic Width: 54" Repeat: 9-1/4"v.; 13-3/4"h. Weight: 15-3/4 ounces/linear yard Cleaning: Water-based/Solvent (WS) , Bleach Cleanable (4:1) Performance Specification: 1,000,000 Wyzenbeek; 10 Year Warranty For Further Performance Requirements Go To: http://www.designtex.com/jaunt.html </p> 
	Seat:		<p> Manufacturer: Momentum Design Studio Style Name: Silica Leather No. & Color: Barley Product No.: #09141460 Content: 100% Silicone Backing: Polyester Width: 54" Weight: 1.57 lb./yard Maintenance: WS; Bleach Cleanable (4:1) Flame Resist. CA Bulletin 117 Sec. E Performance Specification: 210,000 D.R.; Reduced Environmental Impact: GREENGUARD Gold Certified; PVC Free For Further Performance Requirements Go To: https://www.memosamples.com/servlet/quickSearchSpecs.jsp?prodNo=09141471&patternPos=&colorPos=&chairImgKey=&backToPage=silica_leather_pr.shtml&favorites=&navDirection=&searchType=specs# </p> 

12610 - Finish and Upholstery

Uph.



Code

No.	Type	Location	Fabric Description
D	Two-Fabric	Conference Room Seating	<p> Manufacturer: Designtex Style Name: Jaunt No. & Color: #3568-401 Tropic Content: 100% Preconsumer Recycled Solution Dyed Nylon Finish: Stain Repellent Backing: Acrylic Width: 54" Repeat: 9-1/4"v.; 13-3/4"h. Weight: 15-3/4 ounces/linear yard Cleaning: Water-based/Solvent (WS) , Bleach Cleanable (4:1) Performance Specification: 1,000,000 Wyzenbeek; 10 Year Warranty For Further Performance Requirements Go To: http://www.designtex.com/jaunt.html </p> 
	Seat:		<p> Manufacturer: Momentum Design Studio Style Name: Silica Leather No. & Color: Barley Product No.: #09141460 Content: 100% Silicone Backing: Polyester Width: 54" Weight: 1.57 lb./yard Maintenance: WS; Bleach Cleanable (4:1) Flame Resist. CA Bulletin 117 Sec. E Performance Specification: 210,000 D.R.; Reduced Environmental Impact: GREENGUARD Gold Certified; PVC Free For Further Performance Requirements Go To: https://www.memosamples.com/servlet/quickSearchSpecs.jsp?prodNo=09141471&patternPos=&colorPos=&chairImgKey=&backToPage=silica_leather_pr.shtml&favorites=&navDirection=&searchType=specs# </p> 

12610 - Finish and Upholstery

Uph.



Code

No.	Type	Location	Fabric Description
E	Two-Fabric	Conference Room Seating	<p> Manufacturer: Designtex Style Name: Jaunt No. & Color: #3568-601 Blackberry Content: 100% Preconsumer Recycled Solution Dyed Nylon Finish: Stain Repellent Backing: Acrylic Width: 54" Repeat: 9-1/4"v.; 13-3/4"h. Weight: 15-3/4 ounces/linear yard Cleaning: Water-based/Solvent (WS) , Bleach Cleanable (4:1) Performance Specification: 1,000,000 Wyzenbeek; 10 Year Warranty For Further Performance Requirements Go To: http://www.designtex.com/jaunt.html </p> 
	Seat:		<p> Manufacturer: Momentum Design Studio Style Name: Silica Leather No. & Color: Lichen Product No.: #09141592 Content: 100% Silicone Backing: Polyester Width: 54" Weight: 1.57 lb./yard Maintenance: WS; Bleach Cleanable (4:1) Flame Resist. Performance Specification: CA Bulletin 117 Sec. E 210,000 D.R.; Reduced Environmental Impact: For Further Performance Requirements Go To: https://www.memosamples.com/servlet/quickSearchSpecs.jsp?prodNo=09141471&patternPos=&colorPos=&chairImgKey=&backToPage=silica_leather_pr.shtml&favorites=&navDirection=&searchType=specs# </p> 

12610 - Finish and Upholstery

Uph.

Code

No.	Type	Location	Fabric Description
F	Two- Fabric	Exam Room Guest Chair	<p> Manufacturer: Designtex Style Name: Leafette No. & Color: #2677-201 Sunflower Content: 100% Vinyl Finish: PreFixx Stain Resistant Backing: Polyester / Rayon Knit Width: 54" Repeat: None Weight: 32 ounces/linear yard Cleaning: Water-based/Solvent (WS) , Bleach Cleanable (4:1) Performance Specification: 100, 000 Wyzenbeek double rubs (CD); 5 Year Warranty For Further Performance Requirements http://www.designtex.com/leafette.html Go To: </p> 
	Seat:		<p> Manufacturer: Momentum Design Studio Style Name: Silica Leather No. & Color: Raisin Product No.: #09141647 Content: 100% Silicone Backing: Polyester Width: 54" Weight: 1.57 lb./yard Maintenance: WS; Bleach Cleanable (4:1) Flame Resist. CA Bulletin 117 Sec. E Performance Specification: 210,000 D.R.; Reduced Environmental Impact: GREENGUARD Gold Certified; PVC Free For Further Performance Requirements https://www.memosamples.com/servlet/quickSearchSpecs.jsp?prodNo=09141471&patternPos=&colorPos=&chairImgKey=&backToPage=silica_leather_pr.shtml&favorites=&navDirection=&searchType=specs# Go To: </p> 

12610 - Finish and Upholstery

Uph.

Code

No.	Type	Location	Fabric Description
G	Two- Fabric	Exam Room Guest Chair	<p> Manufacturer: Designtex Style Name: Leafette No. & Color: #2677-401 Delft Content: 100% Vinyl Finish: PreFixx Stain Resistant Backing: Polyester / Rayon Knit Width: 54" Repeat: None Weight: 32 ounces/linear yard Cleaning: Water-based/Solvent (WS) , Bleach Cleanable (4:1) Performance Specification: 100, 000 Wyzenbeek double rubs (CD); 5 Year Warranty For Further Performance Requirements Go To: http://www.designtex.com/leafette.html </p>  <p> <i>Seat:</i> Manufacturer: Momentum Design Studio Style Name: Silica Leather No. & Color: Shadow Product No.: #09141691 Content: 100% Silicone Backing: Polyester Width: 54" Weight: 1.57 lb./yard Maintenance: WS; Bleach Cleanable (4:1) Flame Resist. CA Bulletin 117 Sec. E Performance Specification: 210,000 D.R.; Reduced Environmental Impact: GREENGUARD Gold Certified; PVC Free For Further Performance Requirements Go To: https://www.memosamples.com/servlet/quickSearchSpecs.jsp?prodNo=09141471&patternPos=&colorPos=&chairImgKey=&backToPage=silica_leather_pr.shtml&favorites=&navDirection=&searchType=specs# </p> 

12610 - Finish and Upholstery

Uph.

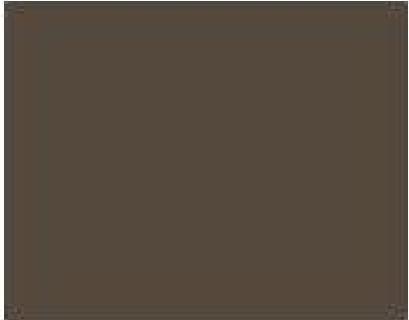

Code

No.	Type	Location	Fabric Description
H	Single Fabric	Exam Stool	<p>Manufacturer: Humanscale Style Name: Lotus No. & Color: #K302 Ochre Content: 100% Polyurethane Face, Nylon Backing Finish: Antibacterial / Antimicrobial Finish, AATCC Method 100 Stain and Water Resistant Finish</p>  <p>Antibacterial Finish: Staphylococcus aureus ATCC 6538, 99.68% inhibition of growth; Klebsiella pneumoniae ATCC 4352, 99.86% inhibition of growth Width: 54" Performance Specification: 350,000 double rubs, ASTM 4157, #10 cotton duck, Wyzenbeek 150,000 Double Rubs, ASTM 4157-02, Wire Mesh, Wyzenbeek For Further https://www.humanscale.com/includes/moreInfo.cfm?section=2&regionid=1&langid=1&preview=0&pageoverride=/products/Moreinfo_Textiles Performance Requirements Lotus.cfm Go To:</p>
I	Single Fabric	Exam Stool	<p>Manufacturer: Humanscale Style Name: Lotus No. & Color: #K624 Eggplant Content: 100% Polyurethane Face, Nylon Backing Finish: Antibacterial / Antimicrobial Finish, AATCC Method 100 Stain and Water Resistant Finish</p>  <p>Antibacterial Finish: Staphylococcus aureus ATCC 6538, 99.68% inhibition of growth; Klebsiella pneumoniae ATCC 4352, 99.86% inhibition of growth Width: 54" Performance Specification: 350,000 double rubs, ASTM 4157, #10 cotton duck, Wyzenbeek 150,000 Double Rubs, ASTM 4157-02, Wire Mesh, Wyzenbeek For Further https://www.humanscale.com/includes/moreInfo.cfm?section=2&regionid=1&langid=1&preview=0&pageoverride=/products/Moreinfo_Textiles Performance Requirements Lotus.cfm Go To:</p>

12610 - Finish and Upholstery

Uph.

Code

No.	Type	Location	Fabric Description
J	Two-Fabric	Main Lobby	<p><i>Back:</i> Manufacturer: Architex Style Name: Montauk No. & Color: Oyster Content: 67% Polyester, 33% Polyacrylic Finish: None Width: 57" Repeat: 10"v.; 7"h. Cleaning: WS (Bleach 1:10, Disinfectant Based Cleanable) Performance Specification: Exceeds 100,000 Double Rubs For Further Performance Requirements Go To: http://www.architex-ljh.com/cgi-bin/cob?CPN=iteminq&SID=1836082182829&SKU=99615</p>  <p><i>Seat:</i> Manufacturer: Momentum Textiles Style Name: Silica Leather No. & Color: Almond Product No.: #09141438 Content: 100% Silicone Backing: Polyester Width: 54" Weight: 1.57 lb./yard Maintenance: WS; Bleach Cleanable (4:1) Flame Resist. CA Bulletin 117 Sec. E Performance Specification: 210,000 D.R.; Reduced Environmental Impact: GREENGUARD Gold Certified; PVC Free For Further Performance Requirements Go To: https://www.memosamples.com/servlet/quickSearchSpecs.jsp?prodNo=09141471&patternPos=&colorPos=&chairImgKey=&backToPage=silica_leather_pr.shtml&favorites=&navDirection=&searchType=specs#</p> 

12610 - Finish and Upholstery

Uph.

Code

No.	Type	Location	Fabric Description
K	Two- Fabric	Office Side Chair	<p><i>Back:</i> Manufacturer: Architex, Remede Collection Style Name: Thrive No. & Color: Jojoba Content: 65% Polyester, 18% Rayon, 17% Cotton Finish: Crypton Backing: Crypton Width: 54" Repeat: 12.125" V - 14.625" H Weight: 1.130 lbs./yard Railroaded: No Cleaning Code: W Performance Specification: 100,000 Wyzenbeek; Lightfastness 40 hours AATCC 16; Firecodes CAL TB117, UFAC Class 1 For Further Performance Requirements Go To: http://www.architex-ljh.com/cgi-bin/cob?CPN=collections&SID=1246086913332&COLL=RMU</p> <p><i>Seat:</i> Manufacturer: Architex Style Name: Prescription No. & Color: Libby Content: 100% Polyurethane (Face) Backing: 100% Polyester Finish: Write-Off (Ink Resistant, Antibacterial, Antimicrobial, Mildew Resistant) Width: 54" Repeat: None Weight: 1.310 lbs./yard Cleaning Code: W (1:5 Bleach Dilution) Performance Specification: 1,000,000 Wyzenbeek For Further Performance Requirements Go To: http://www.architex-ljh.com/cgi-bin/cob?CPN=iteminq&SID=2236432619162&SKU=97213</p>



12610 - Finish and Upholstery

Uph.

Code

No.	Type	Location	Fabric Description
L	Two- Fabric	Office Side Chair	<p><i>Back:</i> Manufacturer: Architex, Remede Collection Style Name: Thrive No. & Color: Clary Sage Content: 65% Polyester, 18% Rayon, 17% Cotton Finish: Crypton Backing: Crypton Width: 54" Repeat: 12.125" V - 14.625" H Weight: 1.130 lbs./yard Railroaded: No Cleaning Code: W Performance Specification: 100,000 Wyzenbeek; Lightfastness 40 hours AATCC 16; Firecodes CAL TB117, UFAC Class 1 For Further Performance Requirements Go To: http://www.architex-ljh.com/cgi-bin/cob?CPN=collections&SID=1246086913332&COLL=RMU</p> <p><i>Seat:</i> Manufacturer: Architex Style Name: Prescription No. & Color: Libby Content: 100% Polyurethane (Face) Backing: 100% Polyester Finish: Write-Off (Ink Resistant, Antibacterial, Antimicrobial, Mildew Resistant) Width: 54" Repeat: None Weight: 1.310 lbs./yard Cleaning Code: W (1:5 Bleach Dilution) Performance Specification: 1,000,000 Wyzenbeek For Further Performance Requirements Go To: http://www.architex-ljh.com/cgi-bin/cob?CPN=iteminq&SID=2236432619162&SKU=97213</p>



12610 - Finish and Upholstery

Uph.

Code

No.	Type	Location	Fabric Description
M	Two-Fabric	Office Side Chair	<p><i>Varies:</i> Manufacturer: Architex, Remede Collection Style Name: Thrive No. & Color: Ravensara Content: 65% Polyester, 18% Rayon, 17% Cotton Finish: Crypton Backing: Crypton Width: 54" Repeat: 12.125" V - 14.625" H Weight: 1.130 lbs./yard Railroaded: No Cleaning Code: W Performance Specification: 100,000 Wyzenbeek; Lightfastness 40 hours AATCC 16; Firecodes CAL TB117, UFAC Class 1 For Further Performance Requirements Go To: http://www.architex-ljh.com/cgi-bin/cob?CPN=collections&SID=1246086913332&COLL=RMU</p> <p><i>Varies:</i> Manufacturer: Architex Style Name: Prescription No. & Color: Libby Content: 100% Polyurethane (Face) Backing: 100% Polyester Finish: Write-Off (Ink Resistant, Antibacterial, Antimicrobial, Mildew Resistant) Width: 54" Repeat: None Weight: 1.310 lbs./yard Cleaning Code: W (1:5 Bleach Dilution) Performance Specification: 1,000,000 Wyzenbeek For Further Performance Requirements Go To: http://www.architex-ljh.com/cgi-bin/cob?CPN=iteminq&SID=2236432619162&SKU=97213</p>



12610 - Finish and Upholstery

Uph.

Code

No.	Type	Location	Fabric Description
N	Two- Fabric	Varies	<p><i>Back:</i> Manufacturer: Architex, Remede Collection Style Name: Thrive No. & Color: Bark Content: 65% Polyester, 18% Rayon, 17% Cotton Finish: Crypton Backing: Crypton Width: 54" Repeat: 12.125" V - 14.625" H Weight: 1.130 lbs./yard Railroaded: No Cleaning Code: W Performance Specification: 100,000 Wyzenbeek; Lightfastness 40 hours AATCC 16; Firecodes CAL TB117, UFAC Class 1 For Further Performance Requirements Go To: http://www.architex-ljh.com/cgi-bin/cob?CPN=collections&SID=1246086913332&COLL=RMU</p> <p><i>Seat:</i> Manufacturer: Architex Style Name: Prescription No. & Color: Libby Content: 100% Polyurethane (Face) Backing: 100% Polyester Finish: Write-Off (Ink Resistant, Antibacterial, Antimicrobial, Mildew Resistant) Width: 54" Repeat: None Weight: 1.310 lbs./yard Cleaning Code: W (1:5 Bleach Dilution) Performance Specification: 1,000,000 Wyzenbeek For Further Performance Requirements Go To: http://www.architex-ljh.com/cgi-bin/cob?CPN=iteminq&SID=2236432619162&SKU=97213</p>



12610 - Finish and Upholstery

Uph.

Code

No.	Type	Location	Fabric Description
O	Two- Fabric	Lounge Chair	<p><i>Back / Chair</i> Manufacturer: Architex</p> <p><i>Remainder:</i> Collection: Believing</p> <p>Style Name: Inspire</p> <p>No. & Color: Architecture</p> <p>Content: 67% Acrylic, 33% Polyester</p> <p>Finish/Backing: Crypton</p> <p>Width: 54"</p> <p>Repeat: 10-1/4"v., 14-1/2"h.</p> <p>Railroaded, reverse repeat.</p> <p>Weight: 1.160 lbs./yard</p> <p>Cleaning Code: WS (Bleach (1:10), Disinfectant and Peroxide-Based Cleaners)</p> <p>Lightfastness: 40 hours AATCC 16</p> <p>Performance 100,000 Wyzenbeek; Fire codes</p> <p>Specification: CAL 117-2013, NFPA 260, UFAC Class 1</p> <p>For Further http://www.architex-ljh.com/cgi-bin/cob?CPN=iteming&SID=1430505886121&SKU=18149</p> <p><i>Seat:</i> Style Name: Oath</p> <p>No. & Color: Verbena</p> <p>Part No. #26-0010482-1035</p> <p>Content: 100% Polyester</p> <p>Backing: n/a</p> <p>Width: 55"</p> <p>Finish: Crypton</p> <p>Cleaning: W: Water-based cleaning agents or foam may be used</p> <p>Performance 204,000 D.R.; GREENBUARD</p> <p>Specification: Children & Schools Indoor Air Quality Certified; Lightfastness: 40+ hours</p> <p>For Further http://sitonit.net/textiles_mainpage/textilesearch/details.26-0010482-1035.html</p> <p>Go To:</p>



12610 - Finish and Upholstery

Uph.

Code

No.	Type	Location	Fabric Description
P	Single Fabric	Conference Nesting Chair	Upholstered Seat Manufacturer: Momentum Design Studio Style Name: Silica Effloresce No. & Color: Valley Content: 100% Silicone Backing: Polyester Width: 54" Finish: n/a Repeat: 12-1/4"l. x 14-1/4"w. Weight: 1.79 lbs. Performance Specification: Bleach Cleanable 4:1 Solution Lightfastness: 200 Hours Class 4.5 PVC Free, GREENGUARD Gold Certified 500,000 Double Rubs For Further Performance Requirements Go To: https://www.memosamples.com/silica_pr.shtml
Q	Single Fabric	Conference Nesting Chair	Upholstered Seat Manufacturer: Momentum Design Studio Style Name: Silica Effloresce No. & Color: Mist Content: 100% Silicone Backing: Polyester Width: 54" Finish: n/a Repeat: 12-1/4"l. x 14-1/4"w. Weight: 1.79 lbs. Performance Specification: Bleach Cleanable 4:1 Solution Lightfastness: 200 Hours Class 4.5 PVC Free, GREENGUARD Gold Certified 500,000 Double Rubs For Further Performance Requirements Go To: https://www.memosamples.com/silica_pr.shtml

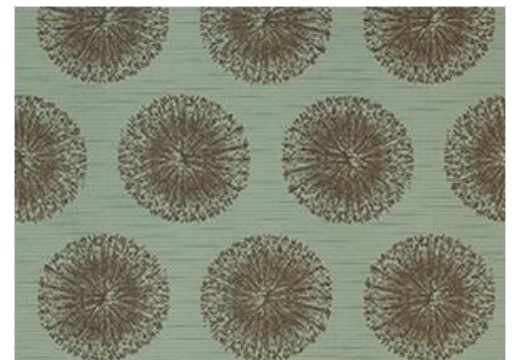
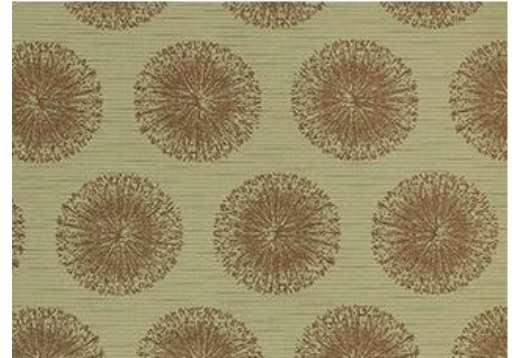

12610 - Finish and Upholstery

Uph.

Code

No.	Type	Location	Fabric Description
R	Single Fabric	Conference Nesting Chair	Upholstered Seat <div> <div> <p>Manufacturer: Momentum Design Studio</p> <p>Style Name: Silica Effloresce</p> <p>No. & Color: Canyon</p> <p>Content: 100% Silicone</p> <p>Backing: Polyester</p> <p>Width: 54"</p> <p>Finish: n/a</p> <p>Repeat: 12-1/4"l. x 14-1/4"w.</p> <p>Weight: 1.79 lbs.</p> <p>Performance Specification: Bleach Cleanable 4:1 Solution</p> <p>Lightfastness: 200 Hours Class 4.5</p> <p>PVC Free, GREENGUARD Gold Certified</p> <p>500,000 Double Rubs</p> <p>For Further Performance Requirements Go To: https://www.memosamples.com/silica_pr.shtml</p> </div>  </div>
S	Single Fabric	Varies	Upholstered Seat <div> <div> <p>Manufacturer: Momentum Design Studio</p> <p>Style Name: Silica Effloresce</p> <p>No. & Color: Cascade</p> <p>Content: 100% Silicone</p> <p>Backing: Polyester</p> <p>Width: 54"</p> <p>Finish: n/a</p> <p>Repeat: 12-1/4"l. x 14-1/4"w.</p> <p>Weight: 1.79 lbs.</p> <p>Performance Specification: Bleach Cleanable 4:1 Solution</p> <p>Lightfastness: 200 Hours Class 4.5</p> <p>PVC Free, GREENGUARD Gold Certified</p> <p>500,000 Double Rubs</p> <p>For Further Performance Requirements Go To: https://www.memosamples.com/silica_pr.shtml</p> </div>  </div>

12610 - Finish and Upholstery

Uph.

Code

No.	Type	Location	Fabric Description
T	Two- Fabric	Lounge Chair with Tablet Arm	
		<i>Inside Back /</i>	Manufacturer: Momentum Textiles
		<i>Top of Seat:</i>	Style Name: Silica
			No. & Color: Sands
			Content: 100% Silicone
			Backing: Polyester
			Width: 54"
			Maintenance: WS; Bleach Cleanable (4:1)
			Flame Resist. CA Bulletin 117 Sec. E
			Performance 365,000 D.R.; GREENGUARD
			Specification: Gold Certified; PVC Free;
			Warranty 10 Years
		For Further	https://www.memosamples.co
		Performance	m/silica_pr.shtml
		Requirements	
		Go To:	
		<i>Balance of Chair:</i>	Manufacturer: Architex
			Style Name: Coexist
			No. & Color: Interest
			Collection: Believing
			Content: 63% Acrylic, 32% Polyester,
			5% Nylon
			Repeat: .25" V, None H
			Width: 54"
			Backing/Finish: Crypton
			Weight: 1.20 lbs./yard
			Lightfastness: 40 hours AATCC 16
			Cleaning Code: WS (10% bleach)
			Performance 100,000 Wyzenbeek; Fire codes CAL 117-2013, NFPA 260, UFAC Class 1
			Specification:
		For Further	http://www.architex-ljh.com/cgi-
		Performance	bin/cob?CPN=iteminq&SID=2349412522136&SKU=18120
		Requirements	
		Go To:	

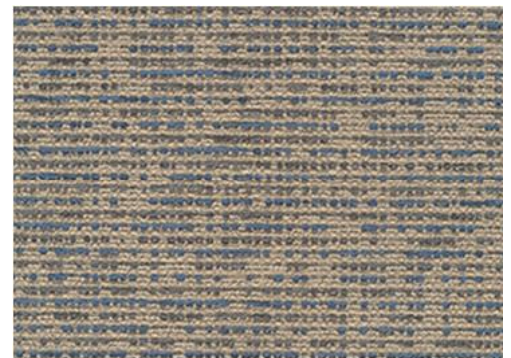

12610 - Finish and Upholstery

Uph.

Code



No.	Type	Location	Fabric Description
U	Two- Fabric	Lounge Chair	<p><i>Interior & Exterior Back:</i> Manufacturer: Architex Collection: Believing Style Name: Inspire No. & Color: Architecture Content: 67% Acrylic, 33% Polyester Finish/Backing: Crypton Width: 54" Repeat: 10-1/4"v., 14-1/2"h. Railroaded, reverse repeat. Weight: 1.160 lbs./yard Cleaning Code: WS (Bleach (1:10), Disinfectant and Peroxide-Based Cleaners) Lightfastness: 40 hours AATCC 16 Performance Specification: 100,000 Wyzenbeek For Further Performance Requirements Go To: http://www.architex-ljh.com/cgi-bin/cob?CPN=iteminq&SID=1430505886121&SKU=18149</p> <p><i>Seat & Bolster:</i> Manufacturer: Momentum Textiles Style Name: Silica Leather No. & Color: Almond Product No.: #09141438 Content: 100% Silicone Backing: Polyester Width: 54" Weight: 1.57 lb./yard Maintenance: WS; Bleach Cleanable (4:1) Flame Resist. CA Bulletin 117 Sec. E Performance Specification: 210,000 D.R.; Reduced Environmental Impact: GREENGUARD Gold Certified; PVC Free For Further Performance Requirements Go To: https://www.memosamples.com/servlet/quickSearchSpecs.jsp?prodNo=09141471&patternPos=&colorPos=&chairImgKey=&backToPage=silica_leather_pr.shtml&favorites=&navDirection=&searchType=specs#</p>



12610 - Finish and Upholstery

Uph.

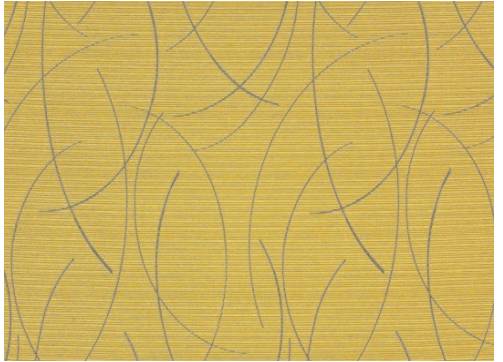

Code

No.	Type	Location	Fabric Description
V	Two-Fabric	Lounge Seating	<p> <i>Back:</i> Manufacturer: Momentum Textiles Style Name: Drift Product No: #09128293 No. & Color: Semolina Content: 100% Repreve Solution Dyed Recycled Nylon Backing: Nylon Width: 54" Flame Resist.: CA Bulletin 117 2013 Maintenance: WS; Bleach Cleanable (4:1) Repeat: 18-3/4" L, 14" W Performance: 100,000+ double rubs (Wyzenbeek) Specification: For Further Performance Requirements Go To: http://healthcaretextiles.com/textiles/drift </p>  <p> <i>Seat:</i> Manufacturer: Momentum Textiles Style Name: Silica Leather No. & Color: Almond Product No.: #09141438 Content: 100% Silicone Backing: Polyester Width: 54" Weight: 1.57 lb./yard Maintenance: WS; Bleach Cleanable (4:1) Flame Resist. CA Bulletin 117 Sec. E Performance: 210,000 D.R.; Reduced Environmental Impact: Specification: GREENGUARD Gold Certified; PVC Free For Further Performance Requirements Go To: https://www.memosamples.com/servlet/quickSearchSpecs.jsp?prodNo=09141471&patternPos=&colorPos=&chairImgKey=&backToPage=silica_leather_pr.shtml&favorites=&navDirection=&searchType=specs# </p> 

12610 - Finish and Upholstery

Uph.



Code

No.	Type	Location	Fabric Description
W	Two-Fabric	Lounge Seating	<p> <i>Back:</i> Manufacturer: Momentum Textiles Style Name: Drift Product No.: #09128293 No. & Color: Semolina Content: 100% Repreve Solution Dyed Recycled Nylon Backing: Nylon Width: 54" Flame Resist.: CA Bulletin 117 2013 Maintenance: WS; Bleach Cleanable (4:1) Repeat: 18-3/4" L, 14" W Performance: 100,000+ double rubs (Wyzenbeek) Specification: For Further Performance Requirements Go To: http://healthcaretextiles.com/textiles/drift </p> 
			<p> <i>Seat:</i> Manufacturer: Momentum Textiles Style Name: Silica Leather No. & Color: Denim Product No.: #09141482 Content: 100% Silicone Backing: Polyester Width: 54" Weight: 1.57 lb./yard Maintenance: WS; Bleach Cleanable (4:1) Flame Resist.: CA Bulletin 117 Sec. E Performance: 210,000 D.R.; Reduced Environmental Impact: Specification: GREENGUARD Gold Certified; PVC Free For Further Performance Requirements Go To: https://www.memosamples.com/servlet/quickSearchSpecs.jsp?prodNo=09141471&patternPos=&colorPos=&chairImgKey=&backToPage=silica_leather_pr.shtml&favorites=&navDirection=&searchType=specs# </p> 

12610 - Finish and Upholstery

Uph.

Code

No.	Type	Location	Fabric Description
X	Two- Fabric	Lounge Chair	<p><i>Interior & Exterior Back:</i> Manufacturer: Momentum Textiles Style Name: Drift No. & Color: Verdigris Content: 100% Repreve Solution Dyed Recycled Nylon Backing: Nylon Width: 54" Flame Resist.: CA Bulletin 117 2013 Maintenance: WS; Bleach Cleanable (4:1) Repeat: 18-3/4" L, 14" W Performance: 100,000+ double rubs (Wyzenbeek) Specification: For Further Performance Requirements Go To: http://healthcaretextiles.com/textiles/drift</p>  <p><i>Seat & Bolster:</i> Manufacturer: Momentum Textiles Style Name: Silica No. & Color: Aqua Content: 100% Silicone Backing: Polyester Width: 54" Maintenance: WS; Bleach Cleanable (4:1) Flame Resist.: CA Bulletin 117 Sec. E Performance: 365,000 D.R.; GREENGUARD Specification: Gold Certified; PVC Free; Warranty 10 Years For Further Performance Requirements Go To: https://www.memosamples.com/silica_pr.shtml</p> 

12610 - Finish and Upholstery

Uph.

Code

No.	Type	Location	Fabric Description
Y	Two-Fabric	Lounge Seating	<p><i>Back:</i> Manufacturer: Designtex Style Name: #3678-403 Lattice No. & Color: Midnight Content: 100% Preconsumer Recycled Solution Dyed Nylon Finish: Stain Repellent Width: 54" Backing: Acrylic Cleaning: WS Bleach Cleanable (4:1) Repeat: V-7" x H-7" Weight Per Unit 17 ounces/linear yard Flammability: CA TB 117-2013 , NFPA 260 Lightfastness: 40 Hours Performance 100,000 Wyzenbeek, 5 Year Warranty; Ships Carbon Neutral Specification: For Further http://www.designtex.com/lattice-10.html Performance Requirements Go To:</p> <p><i>Seat:</i> Manufacturer: Architex Style Name: Fit No. & Color: Sky Content: 100% Vinyl Finish: Write-Off (ink resistant); Anti-Bacterial/Anti-Microbial (AATCC147) Width: 54" Backing: 100% Polyester Cleaning: WS (10% bleach) Weight: 1.990 lbs./yard Flammability: Cal TB 117, UFAC Class 1, IMO Lightfastness: 1,000 hours AATCC 16 Performance 300,000 Wyzenbeek Specification: For Further http://www.architex-ljh.com/cgi-bin/cob?CPN=iteminq&SID=0753567800919&SKU=93672 Performance Requirements Go To:</p>



12610 - Finish and Upholstery

Uph.

Code



No.	Type	Location	Fabric Description
Z	Two- Fabric	Lounge Chair with Tablet Arm	<p><i>Inside Back /</i> Manufacturer: Momentum Design Studio</p> <p><i>Top of Seat:</i> Style Name: Silica Leather</p> <p>No. & Color: Barley</p> <p>Product No.: #09141460</p> <p>Content: 100% Silicone</p> <p>Backing: Polyester</p> <p>Width: 54"</p> <p>Weight: 1.57 lb./yard</p> <p>Maintenance: WS; Bleach Cleanable (4:1)</p> <p>Flame Resist. CA Bulletin 117 Sec. E</p> <p>Performance 210,000 D.R.; Reduced Environmental Impact:</p> <p>Specification: GREENGUARD Gold Certified; PVC Free</p> <p>For Further https://www.memosamples.com/servlet/quickSearchSpecs.jsp?prodNo=09141471&patternPos=&colorPos=&chairImgKey=&backToPage=silica</p> <p><i>Balance of Chair:</i> Manufacturer: Architex</p> <p>Collection: Believing</p> <p>Style Name: Coexist</p> <p>No. & Color: Kind</p> <p>Content: 63% Acrylic, 32% Polyester, 5% Nylon</p> <p>Repeat: .25" V, None H</p> <p>Width: 54"</p> <p>Backing/Finish: Crypton</p> <p>Weight: 1.20 lbs./yard</p> <p>Lightfastness: 40 hours AATCC 16</p> <p>Cleaning Code: WS (10% bleach)</p> <p>Performance 100,000 Wyzenbeek; Fire codes CAL 117-2013, NFPA 260, UFAC Class 1</p> <p>Specification:</p> <p>For Further http://www.architex-ljh.com/cgi-bin/cob?CPN=iteminq&SID=2349412522136&SKU=18120</p> <p>Performance Requirements</p> <p>Go To:</p>



12610 - Finish and Upholstery

Uph.

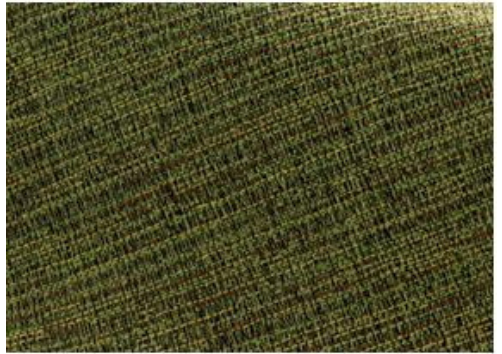
Code

No.	Type	Location	Fabric Description
AA	Two-Fabric	Lounge Seating	<p><i>Back:</i> Manufacturer: Designtex Style Name: #2845-903 Tumbleweed No. & Color: Twilight Content: 46% Polyester (Postconsumer Recycled), 54% Polyester (Preconsumer Recycled) Finish: Crypton Green Width: 54" Backing: Fluid Barrier Cleaning: Water-based Modified (WM) , Bleach Cleanable (10:1) Repeat: V .25 inches x H .25 inches Flammability: CA TB 117-2013 , NFPA 260 Performance: 100,000 Wyzenbeek double rubs (CD); Lightfastness: 40 hours; 5 Years Specification: Warranty; Ships Carbon Neutral For Further Performance Requirements Go To: http://www.designtex.com/tumbleweed.html</p>  <p><i>Seat:</i> Manufacturer: Momentum Design Studio Style Name: Silica Leather No. & Color: Barley Product No.: #09141460 Content: 100% Silicone Backing: Polyester Width: 54" Weight: 1.57 lb./yard Maintenance: WS; Bleach Cleanable (4:1) Flame Resist. CA Bulletin 117 Sec. E Performance: 210,000 D.R.; Reduced Environmental Impact: Specification: GREENGUARD Gold Certified; PVC Free For Further Performance Requirements Go To: https://www.memosamples.com/servlet/quickSearchSpecs.jsp?prodNo=09141471&patternPos=&colorPos=&chairImgKey=&backToPage=silica_leather_pr.shtml&favorites=&navDirection=&searchType=specs#</p> 

12610 - Finish and Upholstery

Uph.

Code

No.	Type	Location	Fabric Description
-----	------	----------	--------------------

BB	NOT USED		
----	----------	--	--

CC Two- Lounge Chair with Tablet Arm

Fabric

Inside Back / Manufacturer: Momentum Design Studio

Top of Seat: Style Name: Silica Leather

No. & Color: Shadow

Product No.: #09141691

Content: 100% Silicone

Backing: Polyester

Width: 54"

Weight: 1.57 lb./yard

Maintenance: WS; Bleach Cleanable (4:1)

Flame Resist. CA Bulletin 117 Sec. E

Performance 210,000 D.R.; Reduced Environmental Impact:

Specification: GREENGUARD Gold Certified; PVC Free

For Further https://www.memosamples.com/servlet/quickSearchSpecs.jsp?prodNo=09141471&patternPos=&colorPos=&chairImgKey=&backToPage=silica_l

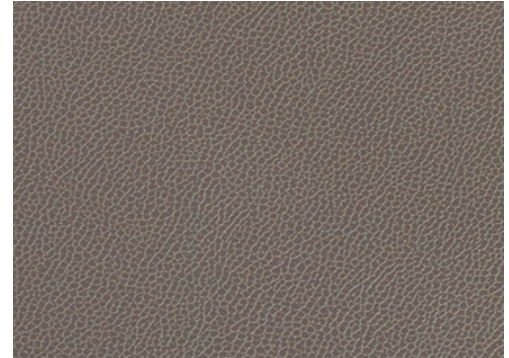

Balance of Chair: Manufacturer: Architex

Style Name: Coexist

No. & Color: Peace

Collection: Believing

Content: 63% Acrylic, 32% Polyester,
5% Nylon

Repeat: .25" V, None H

Width: 54"

Backing/Finish: Crypton

Weight: 1.20 lbs./yard

Lightfastness: 40 hours AATCC 16

Cleaning Code: WS (10% bleach)

Performance 100,000 Wyzenbeek; Fire codes CAL 117-2013, NFPA 260, UFAC Class 1

Specification:

For Further [http://www.architex-ljh.com/cgi-](http://www.architex-ljh.com/cgi-bin/cob?CPN=iteminq&SID=2349412522136&SKU=18120)

Performance [bin/cob?CPN=iteminq&SID=2349412522136&SKU=18120](http://www.architex-ljh.com/cgi-bin/cob?CPN=iteminq&SID=2349412522136&SKU=18120)

Requirements

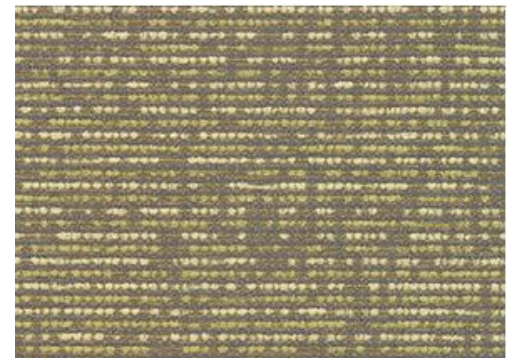

Go To:



12610 - Finish and Upholstery

Uph.

Code

No.	Type	Location	Fabric Description
DD	Two- Fabric	Lounge Chair	<p><i>Interior & Exterior Back:</i> Manufacturer: Designtex Style Name: #3678-501 Lattice No. & Color: Meadow Content: 100% Preconsumer Recycled Solution Dyed Nylon Finish: Stain Repellent Width: 54" Backing: Acrylic Cleaning: WS Bleach Cleanable (4:1) Repeat: V-7" x H-7" Weight Per Unit 17 ounces/linear yard Flammability: CA TB 117-2013 , NFPA 260 Lightfastness: 40 Hours Performance 100,000 Wyzenbeek, 5 Year Warranty; Ships Carbon Neutral Specification: For Further http://www.designtex.com/lattice-10.html Performance Requirements Go To:</p> 
	<i>Seat & Bolster:</i>		<p>Manufacturer: Designtex Style Name: #2845-503 Tumbleweed No. & Color: Poplar Product No.: 46% Polyester (Postconsumer Recycled), 54% Polyester (Preconsumer Recycled) Content: Crypton Green Backing: 54" Width: Fluid Barrier Weight: Water-based Modified (WM) , Bleach Cleanable (10:1) Maintenance: V .25 inches x H .25 inches Flame Resist. CA TB 117-2013 , NFPA 260 Performance 100, 000 Wyzenbeek double rubs (CD); Lightfastness: 40 hours; 5 Years Specification: Warranty; Ships Carbon Neutral For Further http://www.designtex.com/tumbleweed.html Performance Requirements Go To:</p> 

12610 - Finish and Upholstery

Uph.

Code

No.	Type	Location	Fabric Description
-----	------	----------	--------------------

EE	NOT USED		
----	----------	--	--

FF Two- Lounge Chair with Tablet Arm

Fabric

Inside Back / Manufacturer: Momentum Design Studio

Top of Seat: Style Name: Silica Leather

No. & Color: Shadow

Product No.: #09141691

Content: 100% Silicone

Backing: Polyester

Width: 54"

Weight: 1.57 lb./yard

Maintenance: WS; Bleach Cleanable (4:1)

Flame Resist. CA Bulletin 117 Sec. E

Performance 210,000 D.R.; Reduced Environmental Impact:

Specification: GREENGUARD Gold Certified; PVC Free

For Further [https://www.memosamples.com/servlet/quickSearchSpecs.jsp?prodNo=](https://www.memosamples.com/servlet/quickSearchSpecs.jsp?prodNo=09141471&patternPos=&colorPos=&chairImgKey=&backToPage=silica_leather_pr.shtml&favorites=&navDirection=&searchType=specs#)

Performance [09141471&patternPos=&colorPos=&chairImgKey=&backToPage=silica_](https://www.memosamples.com/servlet/quickSearchSpecs.jsp?prodNo=09141471&patternPos=&colorPos=&chairImgKey=&backToPage=silica_leather_pr.shtml&favorites=&navDirection=&searchType=specs#)

Requirements [eather_pr.shtml&favorites=&navDirection=&searchType=specs#](https://www.memosamples.com/servlet/quickSearchSpecs.jsp?prodNo=09141471&patternPos=&colorPos=&chairImgKey=&backToPage=silica_leather_pr.shtml&favorites=&navDirection=&searchType=specs#)

Go To:



Balance of Chair: Manufacturer: Momentum Textiles

Style Name: Drift

Product No.: #09128238

No. & Color: Eucalyptus

Content: 100% Repreve Solution Dyed
Recycled Nylon

Backing: Nylon

Width: 54"

Flame Resist.: CA Bulletin 117 2013

Maintenance: WS; Bleach Cleanable (4:1)

Repeat: 18-3/4" L, 14" W

Performance 100,000+ double rubs

Specification: (Wyzenbeek)

For Further [http://healthcaretextiles.com/t](http://healthcaretextiles.com/textiles/drift)

Performance [extiles/drift](http://healthcaretextiles.com/textiles/drift)

Requirements

Go To:

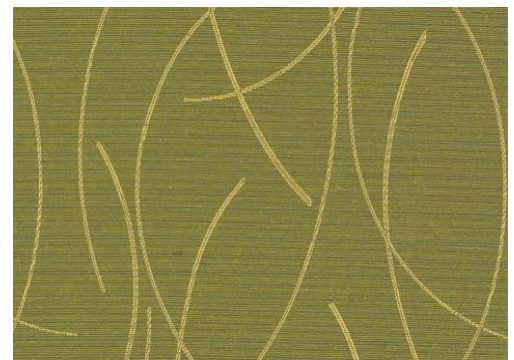

12610 - Finish and Upholstery

Uph.

Code

No.	Type	Location	Fabric Description
GG	Two- Fabric	Bed / Overnight Bed	
<i>Back & Sides of Bed:</i>			<p>Manufacturer: Momentum Design Studio</p> <p>Style Name: Silica Effloresce</p> <p>No. & Color: Canyon</p> <p>Content: 100% Silicone</p> <p>Backing: Polyester</p> <p>Width: 54"</p> <p>Finish: n/a</p> <p>Repeat: 12-1/4"l. x 14-1/4"w.</p> <p>Weight: 1.79 lbs.</p> <p>Performance: Bleach Cleanable 4:1 Solution</p> <p>Specification: Lightfastness: 200 Hours Class 4.5</p> <p>For Further https://www.memosamples.com/silica_pr.shtml</p> <p>Performance Requirements</p> <p>Go To:</p>
<i>Seat of Bed:</i>			<p>Manufacturer: Momentum Design Studio</p> <p>Style Name: Silica Leather</p> <p>No. & Color: Driftwood</p> <p>Product No.: #09141504</p> <p>Content: 100% Silicone</p> <p>Backing: Polyester</p> <p>Width: 54"</p> <p>Weight: 1.57 lb./yard</p> <p>Maintenance: WS; Bleach Cleanable (4:1)</p> <p>Flame Resist. CA Bulletin 117 Sec. E</p> <p>Performance: 210,000 D.R.; Reduced Environmental Impact:</p> <p>Specification: GREENGUARD Gold Certified; PVC Free</p> <p>For Further https://www.memosamples.com/servlet/quickSearchSpecs.jsp?prodNo=09141471&patternPos=&colorPos=&chairImgKey=&backToPage=silica_leather_pr.shtml&favorites=&navDirection=&searchType=specs#</p> <p>Performance Requirements</p> <p>Go To:</p>

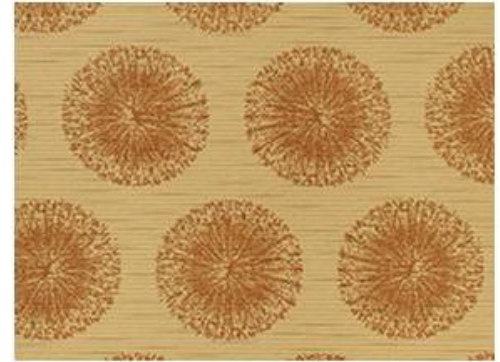

12610 - Finish and Upholstery

Uph.

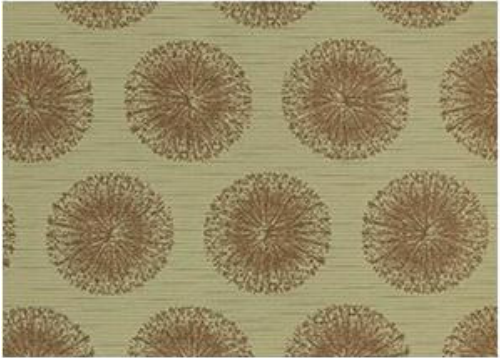

Code

No.	Type	Location	Fabric Description
HH	Two- Fabric	Varies	<p><i>Varies:</i> Manufacturer: Momentum Design Studio Style Name: Silica Effloresce No. & Color: Valley Content: 100% Silicone Backing: Polyester Width: 54" Finish: n/a Repeat: 12-1/4"l. x 14-1/4"w. Weight: 1.79 lbs. Performance Specification: Bleach Cleanable 4:1 Solution Lightfastness: 200 Hours Class 4.5 PVC Free, GREENGUARD Gold Certified 500,000 Double Rubs For Further Performance Requirements Go To: https://www.memosamples.com/silica_pr.shtml</p>  <p><i>Varies:</i> Manufacturer: Momentum Design Studio Style Name: Silica Leather No. & Color: Earthen Product No.: #09141526 Content: 100% Silicone Backing: Polyester Width: 54" Weight: 1.57 lb./yard Maintenance: WS; Bleach Cleanable (4:1) Flame Resist. CA Bulletin 117 Sec. E Performance Specification: 210,000 D.R.; Reduced Environmental Impact: GREENGUARD Gold Certified; PVC Free For Further Performance Requirements Go To: https://www.memosamples.com/servlet/quickSearchSpecs.jsp?prodNo=09141471&patternPos=&colorPos=&chairImgKey=&backToPage=silica_leather_pr.shtml&favorites=&navDirection=&searchType=specs#</p> 

12610 - Finish and Upholstery

Uph.

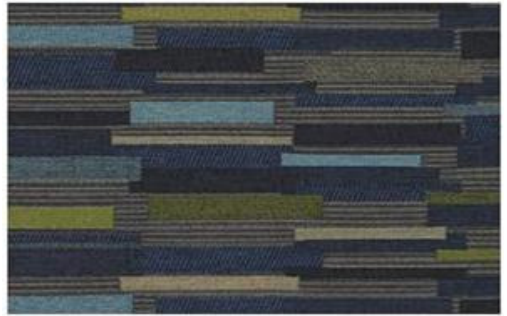
Code

No.	Type	Location	Fabric Description
II	Two-Fabric	Waiting/Interview/Lounge Areas	<p>Manufacturer: Designtex</p> <p>Style Name: Jaunt</p> <p>No. & Color: #3568-402 Baltic</p> <p>Content: 100% Preconsumer Recycled Solution Dyed Nylon</p> <p>Finish: Stain Repellent</p> <p>Backing: Acrylic</p> <p>Width: 54"</p> <p>Repeat: 9-1/4"v.; 13-3/4"h.</p> <p>Weight: 15-3/4 ounces/linear yard</p> <p>Cleaning: Water-based/Solvent (WS) , Bleach Cleanable (4:1)</p> <p>Performance Specification: 1,000,000 Wyzenbeek; 10 Year Warranty</p> <p>For Further Performance Requirements Go To: http://www.designtex.com/jaunt.html</p> 
	Seat:		<p>Manufacturer: Designtex</p> <p>Style Name: Luster</p> <p>No. & Color: #3701-102 Arena</p> <p>Content: 100% Polurethane</p> <p>Finish: Cleangene + Silicone</p> <p>Backing: Polyester Knit</p> <p>Width: 54"</p> <p>Weight: 18 ounces/linear yard</p> <p>Flammability: CA TB 117-2013 , NFPA 260</p> <p>Cleanability: WS; Bleach Cleanable (4:1)</p> <p>Performance Specification: 100,000 Wyzenbeek, 5 Year Warranty; Lightfastness - 200 Hours; Ships Carbon Neutral</p> <p>For Further Performance Requirements Go To: http://www.designtex.com/luster-21.html</p> 

12610 - Finish and Upholstery

Uph.

Code

No.	Type	Location	Fabric Description
JJ	Two-Fabric	Patient Lounge Seating	<div> <p><i>Back:</i> Manufacturer: Momentum Textiles Style Name: Proximity No. & Color: Blueprint Product No.: #09128150 Content: 100% Repreve Solution Dyed Recycled Nylon Backing: Nylon Width: 54" Repeat: 7"L, 8"W Weight: 1.12 Lbs. Maintenance: WS; Bleach cleanable (4:1) Flame Resist. CA Bulletin 117 2013; UFAC Class 1; NFPA 260 Class 1 Performance 100,000 DR; Recycled Fiber Specification: Content; GREENGUARD Gold Certified For Further Performance Requirements Go To: https://www.memosamples.com/servlet/quickSearchSpecs.jsp?prodNo=09128194&patternPos=192&colorPos=6&chairImgKey=&backToPage=/servlet/quickSearch.jsp&favorites=&navDirection=detail&searchType=library#</p> <p><i>Seat:</i> Manufacturer: Momentum Textiles Style Name: Silica No. & Color: Dewpoint Content: 100% Silicone Backing: Polyester Width: 54" Maintenance: WS; Bleach Cleanable (4:1) Flame Resist. CA Bulletin 117 Sec. E Performance 365,000 D.R.; GREENGUARD Gold Certified; PVC Free; Warranty 10 Years For Further Performance Requirements Go To: https://www.memosamples.com/silica_pr.shtml</p> </div>

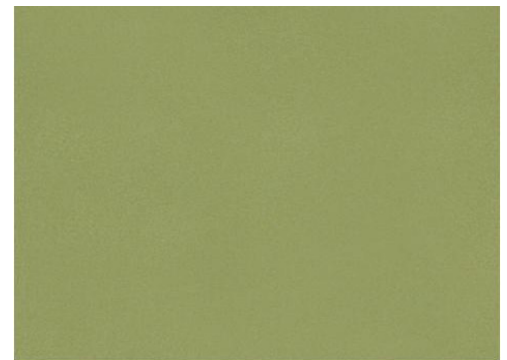

12610 - Finish and Upholstery

Uph.

Code

No.	Type	Location	Fabric Description
KK	Two-Fabric	Patient Lounge Seating	
		<i>Back:</i>	<p>Manufacturer: Momentum Textiles</p> <p>Style Name: Proximity</p> <p>No. & Color: Poolside</p> <p>Product No.: #09128194</p> <p>Content: 100% Repreve Solution Dyed Recycled Nylon</p> <p>Backing: Nylon</p> <p>Width: 54"</p> <p>Repeat: 7"L, 8"W</p> <p>Weight: 1.12 Lbs.</p> <p>Maintenance: WS; Bleach cleanable (4:1)</p> <p>Flame Resist. CA Bulletin 117 2013; UFAC Class 1; NFPA 260 Class 1</p> <p>Performance 100,000 DR; Recycled Fiber</p> <p>Specification: Content; GREENGUARD Gold Certified</p> <p>For Further https://www.memosamples.com/servlet/quickSearchSpecs.jsp?prodNo=09128194&patternPos=192&colorPos=6&chairImgKey=&backToPage=/servlet/quickSearch.jsp&favorites=&navDirection=detail&searchType=library#</p>
		<i>Seat:</i>	<p>Manufacturer: Momentum Textiles</p> <p>Style Name: Beeline</p> <p>Product No.: #09125642</p> <p>No. & Color: Sprout</p> <p>Content: 100% Polyurethane / PVC Free</p> <p>Backing: Polyester</p> <p>Finish: Anti-Microbial, Anti-Bacterial</p> <p>Width: 54"</p> <p>Maintenance: W; Bleach Cleanable (4:1)</p> <p>Flame Resist. CA Bulletin 117 2013; NFPA 260 Class 1</p> <p>Weight: 1.32 lb.</p> <p>Performance 500,000 D.R., GREENGUARD</p> <p>Specification: Certified; PVC Free</p> <p>For Further https://www.memosamples.com/servlet/quickSearchSpecs.jsp?prodNo=09125576&patternPos=24&colorPos=8&chairImgKey=&backToPage=/servlet/quickSearch.jsp&favorites=&navDirection=detail&searchType=library#</p>



12610 - Finish and Upholstery

Uph.

Code

No.	Type	Location	Fabric Description
LL	Two-Fabric	Lounge Areas	<p><i>Back:</i> Manufacturer: Designtex Style Name: Jaunt No. & Color: #3568-501 Succulent Content: 100% Preconsumer Recycled Solution Dyed Nylon Finish: Stain Repellent Backing: Acrylic Width: 54" Repeat: 9-1/4"v.; 13-3/4"h. Weight: 15-3/4 ounces/linear yard Cleaning: Water-based/Solvent (WS) , Bleach Cleanable (4:1) Performance Specification: 1,000,000 Wyzenbeek; 10 Year Warranty For Further Performance Requirements Go To: http://www.designtex.com/jaunt.html</p>  <p><i>Seat:</i> Manufacturer: Momentum Textiles Style Name: Silica Tech No. & Color: Mineralize Product No.: #09127930 Content: 100% Silicone Backing: Polyester Width: 54" Weight: 1.74 lb. Maintenance: WS - Water-Based Cleaning Agents Or Foam; Bleach Cleanable (4:1) Flame Resist. CA Bulletin 117 2013; UFAC Class 1; NFPA 260 Class 1 Performance Specification: 270,000 D.R., GREENGUARD Gold Certified; PVC Free For Further Performance Requirements Go To: https://www.memosamples.com/servlet/quickSearchSpecs.jsp?prodNo=09127875&patternPos=241&colorPos=1&chairImgKey=&backToPage=/servlet/quickSearch.jsp&favorites=&navDirection=detail&searchType=library#</p> 

12610 - Finish and Upholstery

Uph.

Code

No.	Type	Location	Fabric Description
MM	Two-Fabric	Exam Room Patient Chair	<p><i>Back:</i> Manufacturer: Designtex Style Name: Jaunt No. & Color: #3568-102 Sandstone Content: 100% Preconsumer Recycled Solution Dyed Nylon Finish: Stain Repellent Backing: Acrylic Width: 54" Repeat: 9-1/4"v.; 13-3/4"h. Weight: 15-3/4 ounces/linear yard Cleaning: Water-based/Solvent (WS) , Bleach Cleanable (4:1) Performance Specification: 1,000,000 Wyzenbeek; 10 Year Warranty For Further Performance Requirements Go To: http://www.designtex.com/jaunt.html</p> <p><i>Seat:</i> Manufacturer: Momentum Textiles Style Name: Silica No. & Color: Medal Content: 100% Silicone Backing: Polyester Width: 54" Maintenance: WS; Bleach Cleanable (4:1) Flame Resist. CA Bulletin 117 Sec. E Performance Specification: 365,000 D.R.; GREENGUARD Gold Certified; PVC Free; Warranty 10 Years For Further Performance Requirements Go To: https://www.memosamples.com/silica_pr.shtml</p>



12610 - Finish and Upholstery

Uph.

Code

No.	Type	Location	Fabric Description
NN	Two-Fabric	Varies	<p><i>Back:</i> Manufacturer: Designtex Style Name: #2845-402 Larkspur No. & Color: Twilight Content: 46% Polyester (Postconsumer Recycled), 54% Polyester (Preconsumer Recycled) Finish: Crypton Green Width: 54" Backing: Fluid Barrier Cleaning: Water-based Modified (WM) , Bleach Cleanable (10:1) Repeat: V .25 inches x H .25 inches Flammability: CA TB 117-2013 , NFPA 260 Performance Specification: 100, 000 Wyzenbeek double rubs (CD); Lightfastness: 40 hours; 5 Years For Further Performance Requirements http://www.designtex.com/tumbleweed.html Go To:</p> <p><i>Seat:</i> Manufacturer: Momentum Textiles Style Name: Silica Tech No. & Color: Vintage Product No.: #09127996 Content: 100% Silicone Backing: Polyester Width: 54" Weight: 1.74 lb. Maintenance: WS - Water-Based Cleaning Agents Or Foam; Bleach Cleanable (4:1) Flame Resist. CA Bulletin 117 2013; UFAC Class 1; NFPA 260 Class 1 Performance Specification: 270,000 D.R., GREENGUARD Gold Certified; PVC Free For Further Performance Requirements https://www.memosamples.com/servlet/quickSearchSpecs.jsp?prodNo=09127875&patternPos=241&colorPos=1&chairImgKey=&backToPage=/servlet/quickSearch.jsp&favorites=&navDirection=detail&searchType=library# Go To:</p>

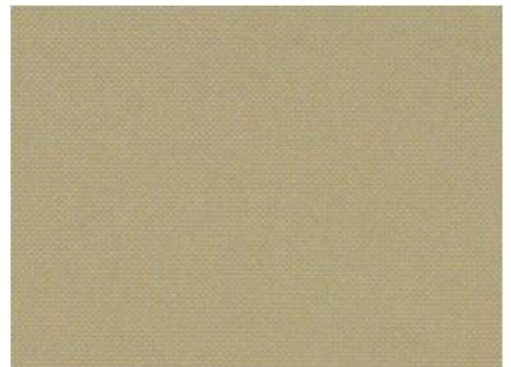

12610 - Finish and Upholstery

Uph.

Code

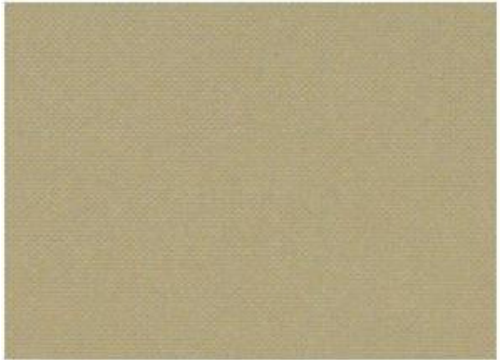
No.	Type	Location	Fabric Description
OO	Two-Fabric	Staff Area Sofa	<p><i>Back:</i> Manufacturer: Momentum Textiles Style Name: Drift Product No. #09128304 No. & Color: Stellar Content: 100% Repreve Solution Dyed Recycled Nylon Backing: Nylon Width: 54" Flame Resist.: CA Bulletin 117 2013 Maintenance: WS; Bleach Cleanable (4:1) Repeat: 18-3/4" L, 14" W Performance: 100,000+ double rubs (Wyzenbeek) Specification: For Further Performance Requirements Go To: http://healthcaretextiles.com/textiles/drift</p>  <p><i>Seat:</i> Manufacturer: Momentum Textiles Style Name: Silica Tech No. & Color: Vintage Product No.: #09127996 Content: 100% Silicone Backing: Polyester Width: 54" Weight: 1.74 lb. Maintenance: WS - Water-Based Cleaning Agents Or Foam; Bleach Cleanable (4:1) Flame Resist.: CA Bulletin 117 2013; UFAC Class 1; NFPA 260 Class 1 Performance: 270,000 D.R., GREENGUARD Gold Certified; PVC Free Specification: For Further Performance Requirements Go To: https://www.memosamples.com/servlet/quickSearchSpecs.jsp?prodNo=09127875&patternPos=241&colorPos=1&chairImgKey=&backToPage=/servlet/quickSearch.jsp&favorites=&navDirection=detail&searchType=library#</p> 

12610 - Finish and Upholstery

Uph.

Code

No.	Type	Location	Fabric Description
PP	Single Fabric	Bench	
		<i>Seat:</i>	Manufacturer: Momentum Textiles
			Style Name: Silica
			No. & Color: Dewpoint
			Content: 100% Silicone
			Backing: Polyester
			Width: 54"
			Maintenance: WS; Bleach Cleanable (4:1)
			Flame Resist. CA Bulletin 117 Sec. E
			Performance 365,000 D.R.; GREENGUARD
			Specification: Gold Certified; PVC Free;
			Warranty 10 Years
			For Further https://www.memosamples.co
			Performance m/silica_pr.shtml
			Requirements
			Go To:

