



**United States Department of Veterans Affairs
Washington D.C. Hospital
Asbestos Assessment
Volume I**





Aerosol Monitoring & Analysis, Inc.

Environmental Consultants

December 19, 2011

Mr. John Magness

VISN 5 Industrial Hygienist
Contracting Office Technical Representative
VA Capitol Health Care Network
Perry Point VAMC, Bldg. 82, Room 233
Perry Point, MD 21902

RE: United States Department of Veteran Affairs VISN 5 Contract No. VA 482-C00031 Assessment of Asbestos Containing Materials in Veterans Affairs facilities

Bldg: **Washington D.C. Hospital Campus**

AMA Project #: 11106

Mr. Magness:

Between May 17th and October 20th, 2011 Aerosol Monitoring & Analysis, Inc. (AMA) representatives, Mr. Korey Rubeling, Mr. Richard Clarke, Mr. Keith Dempsey and Mr. Rob Schoennagel, conducted an on-site inspection of the Washington D.C. VA Hospital facilities for the purpose of verifying the existing Client provided information regarding asbestos containing materials (ACM) within the buildings. The work was performed in accordance with the contract requirements, whereas, AMA was to:

1. Compile and Reconcile data and information in the Existing Asbestos Survey Reports building by building, including abatement records (where available)
2. Correlate all existing ACM into an electronic data table (Microsoft Excel)
3. Perform assessments for all ACM and assumed ACM identified throughout facilities (in accordance with 40 CFR 763.88)
4. Collect bulk samples of suspect ACM for confirmatory laboratory analysis
5. Recommend response actions for all ACM (in accordance with 40 CFR 763.90)
6. Provide CAD drawings indicating ACM locations
7. Provide digital photographs of ACM

Background Information

Washington D.C. Hospital Campus

50 Irving Street NW
Washington, D.C.

Building 1 (Main hospital):

Original construction date – **1965**

742,000 square feet

Below grade – **Sub-basement, Basement**

Above Grade – **1st Floor, 2nd Floor, 3rd Floor, 4th Floor, Penthouse**

Existing Asbestos Documentation – **Apex Environmental, Inc. 1993**

Buildings 3 (Parking garage) & 6 (Nursing home care):

Original construction date – **1985**

200,000 square feet

Below grade – **Basement**

Above grade – **1st Floor, 2nd Floor**

Existing Asbestos Documentation – **Apex Environmental, Inc. 1993**

Building 4 (Research):

Original construction date – **1972**

38,600 square feet

Above grade – **1st Floor, 2nd Floor, Penthouse**

Existing Asbestos Documentation – **None provided**

Summary

AMA utilized existing asbestos containing material data and collected bulk samples of suspect materials throughout each building of the Washington D.C. Hospital Campus.

EPA Inspector(s) –

Korey Rubeling (I/MP 111783, exp. 4/5/12)
Richard Clarke (I/MP 110131, exp. 1/4/12)
Robert Schoennagel (I/MP 113716, exp. 8/30/12)
Keith Dempsey (I/MP 113553, exp. 7/26/12)

AMA performed the bulk sampling for ACMs as stipulated in the AHERA regulation, 40 CFR 763 Subpart E. Samples were collected with a core bore, metal spatula, or χ -acto knife which was driven through the suspect material to the substrate so as to obtain a sample containing each discrete layer. The samples were then placed in sterilized “whirl-pak” bags and assigned unique identifiers, which were recorded on the bags and the bulk sampling survey sheets. A chain of custody form was filled out for the bulk samples. The samples were logged in and assigned unique lab numbers. Upon completion of analytical services, AMA Analytical Services, Inc. retained the remaining sample materials.

Samples of bulk material were analyzed using PLM following the EPA, “Method for the Determination of Asbestos in Bulk Building Materials” (EPA/600/R-93-116). PLM is an optical microscopic technique used to distinguish the different types of asbestos fibers by their shape and unique optical properties. The technique is based on the refraction of light from the various crystalline asbestos structures and observing the corresponding color changes through the microscope.

Due to the resolution limitations with optical microscopy and/or interference from matrix components, bonded materials, which are reported via PLM as negative or trace (less than one percent) for asbestos, could contain a significant quantity of asbestos. Therefore, the additional analytical technique of transmission electron microscopy (TEM) can be used to check for asbestos fibers below the resolution limits of optical microscopy. Various samples were upgraded for analysis by NY ELAP method 198.4 after gravimetric reduction or TEM.

AMA Analytical Services, Inc. is accredited by the U.S. Department of Commerce, National Institute of Standards and Technology (NIST) through the National Voluntary Laboratory Accreditation Program (NVLAP) for Bulk Asbestos Analysis, (NVLAP No. 101143).

ACMs were evaluated following the guidelines established by the Asbestos Hazard Emergency Response Act (AHERA).

Building 1 (Main hospital):

The initial data provided (Apex, 1993) indicated that asbestos containing materials were limited to the original building in the form of:

Black asphalt on water tanks (not observed present)
Black mastic on metal pipe
Black radiator cover mastic
Black sink mastic
Gray fibrous tank insulation (not observed present)
Gray sink mastic
Gray transite panel board behind radiators
Gray transite panels on cooling tower (removed)
Lab countertops
Mag duct insulation
Mag pipe hanger insulation
Mag pipe insulation
Mudded duct insulation
Mudded pipe fittings on fiberglass pipe insulation
Transite AHU panels
Transite fume hoods
Transite pipe (not observed present)
White adhesive tape wrap on UC pumps (not observed present)
White pipe seam sealant on foam glass pipe insulation
White pipe seam sealant on paper*

*AMA differentiated older white pipe seam sealant on paper from newer white pipe seam sealant on paper based on color.

AMA also observed the following assumed asbestos-containing materials during the inspection:

12" x 12" Black mottle floor tile*
12" x 12" Black with white specks floor tile*
12" x 12" White with black splotches floor tile*
Built-up roofing
Fire doors
Flange gaskets
Gray pin mastic under fiberglass batting**
Elevator brake pads
Tan floor sheeting*
Transite boards in electric panels
Transite elevator switchgear panels

*Material located in hospital sterilization areas and samples were not collected per the direction of VA personnel

****Material assumed present and inaccessible**

AMA collected two-hundred seventy six (276) bulk samples of suspect materials within Building 1 of the Washington D.C. VA Hospital Campus. Nine (9) samples found to be <1% asbestos were upgraded to TEM analysis. **Fifty-eight (58) of the two-hundred seventy six (276) samples collected contained >1% asbestos by PLM/TEM analysis.**

The following materials are asbestos containing based on laboratory results (see the Building 1 Asbestos Bulk Sample Table for specific sample locations):

**12" x 12" Cream floor tile
12" x 12" Cream with brown streaks floor tile
12" x 12" Cream with olive specks floor tile
12" x 12" Cream with orange and brown streaks floor tile
12" x 12" Gold with brown specks floor tile
12" x 12" Green with white streaks floor tile
12" x 12" Off-white with blue and gray streaks floor tile
12" x 12" Off-white with gold streaks floor tile
12" x 12" Off-white with gray specks floor tile
12" x 12" Off-white with tan and brown streaks floor tile
12" x 12" Olive with black dots and brown and white specks floor tile
12" x 12" Royal blue mottle floor tile
12" x 12" White with black streaks floor tile
12" x 12" White with blue and black specks floor tile
9" x 9" Black with white streaks floor tile
9" x 9" Dk. blue with white streaks floor tile
9" x 9" Gold with white streaks floor tile
9" x 9" Off-white with brown streaks floor tile
9" x 9" Pink with white streaks floor tile
9" x 9" Tan with brown streaks floor tile
9" x 9" White with gray streaks floor tile
9" x 9" White with green streaks floor tile
Black floor tile mastic
Black mastic on paper pipe wrap
Black paper under green vinyl flooring
Black roof flashing
Brown duct pin mastic
Brown duct seam sealant on metal
Brown exterior duct seam sealant
Gray exterior louver caulk (older)
Off-white with orange stone pattern linoleum
Off-white and gray stone pattern linoleum
Red duct seam sealant on metal
Tan duct pin mastic
White duct caulk on metal**

The following areas within Building 1 were **inaccessible** at the time of the inspection:

1D103E (AMA Area 627A)
2E108 (AMA Area 978A)
Closet (AMA Area 826C)
Closet (AMA Area 826D)

During the inspection, **damaged materials** were observed within Building 1 in the form of:

12" x 12" Off-white with gray specks floor tile

SB101 (AMA Area 01), Silver recover room (AMA Area 29)

9" x 9" Dk. blue with white streaks floor tile

GD227 (AMA Area 204)

9" x 9" Off-white with brown streaks floor tile

4A138A (AMA Area 1830), 5A101 (AMA Area 1840), 5A102 (AMA Area 1842), 5A104 (AMA Area 1843), 5A105 (AMA Area 1838), 5A107 (AMA Area 1836)

9" x 9" White with gray streaks floor tile

Basement N. hallway (AMA Area 56), GE119 (AMA Area 107), 5A106 (AMA Area 1837)

Black floor tile mastic

Silver recover room (AMA Area 29)

Black paper under vinyl floor tile

3A102 (AMA Area 1328)

Brown duct seam sealant on metal

GC105A, B, C (AMA Area 182)

These materials and quantities damaged are noted in the excel spreadsheet as indicated by the scope of work.

Building 3 (Parking garage) & 6 (Nursing home care):

The initial data provided (Apex, 1993) indicated that asbestos containing materials were limited to the original building in the form of:

12" x 12" Tan with white and brown specks floor tile

AMA also observed the following assumed asbestos-containing materials during the inspection:

Built-up roofing

Fire doors

Flange gaskets

Elevator brake pads

Lab countertops

AMA collected one-hundred twenty three (123) bulk samples of suspect materials within Buildings 3 & 6 of the Washington D.C. VA Hospital Campus. **Six (6) of the one-hundred twenty three (123) samples collected contained >1% asbestos.**

The following materials are asbestos containing based on laboratory results (see the Building 6 Asbestos Bulk Sample Table for specific sample locations):

Black floor tile mastic

Tan duct seam sealant on metal

White expansion joint caulk

The following areas within Buildings 3 & 6 were **inaccessible** at the time of the inspection:

BH128 (AMA Area 05)

Storage (AMA Area 411A)

Storage (AMA Area 418A)

During the inspection, **damaged materials** were observed within Buildings 3 & 6 in the form of:

12" x 12" Tan with white and brown specks floor tile

BK104 (AMA Area 71)

The materials and quantities damaged are noted in the excel spreadsheet as indicated by the scope of work.

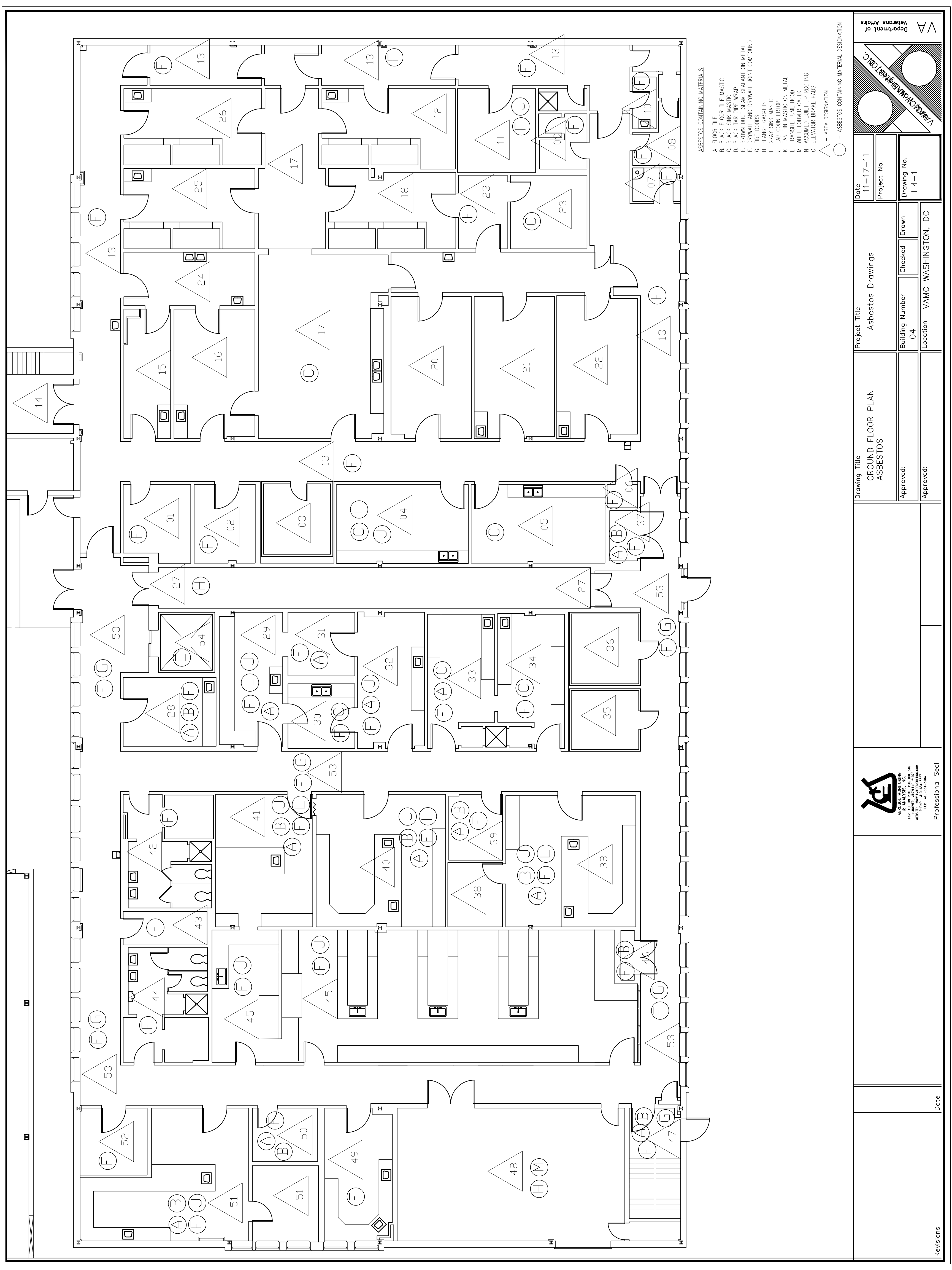

Revisions	Date	Professional Seal	 AEROSOL MONITORING & ANALYSES, INC. 1331 W. 14TH AVE. DENVER, COLORADO 80202 PHONE: 303-733-3329 FAX: 303-733-3334	Drawing Title GROUND FLOOR PLAN ASBESTOS	Project Title Asbestos Drawings			Date 11-17-11	
					Approved:	Building Number 04	Checked	Project No.	
					Approved:	Location VAMC WASHINGTON, DC	Drawn	Drawing No. H4-1	

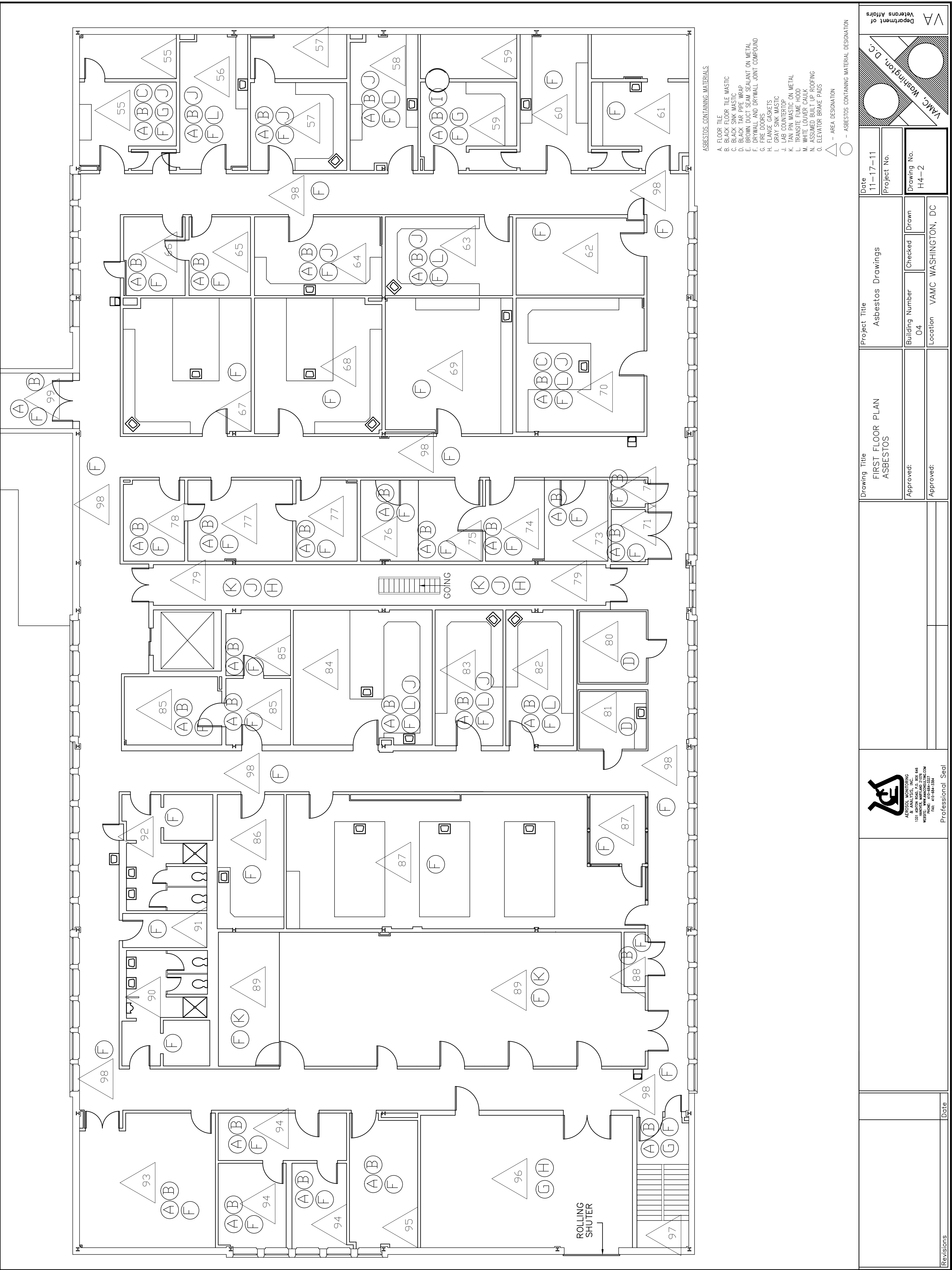

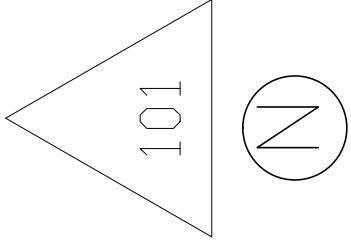
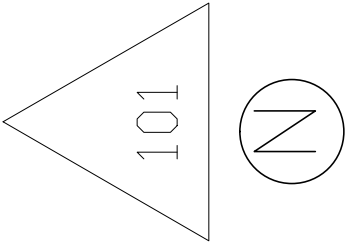
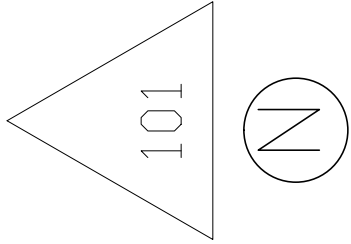
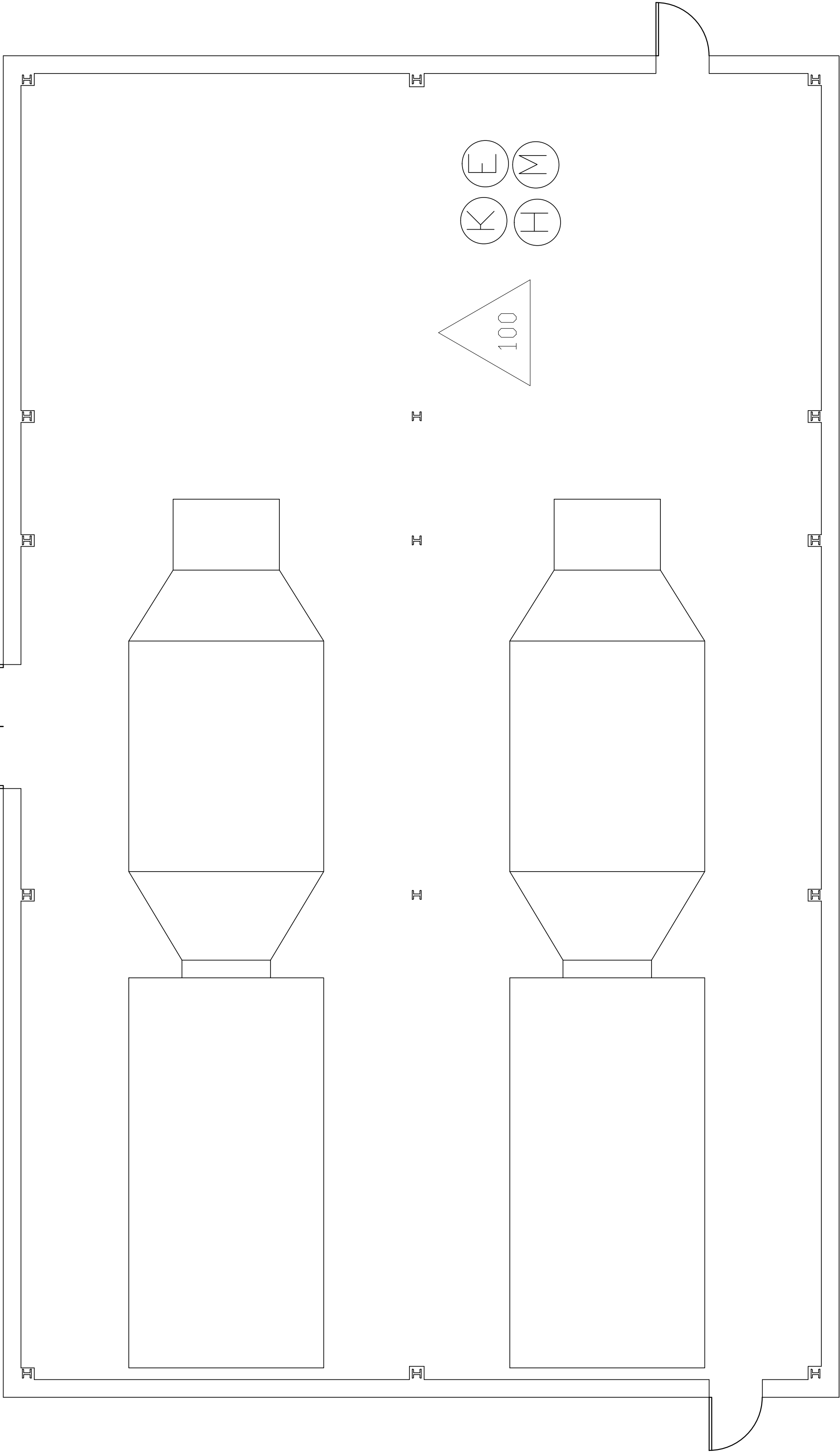
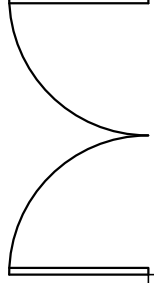
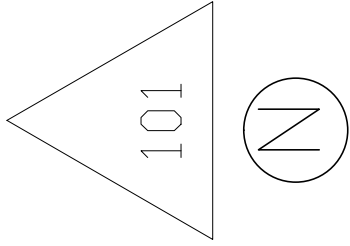

- ASBESTOS CONTAINING MATERIALS
- A. FLOOR TILE
 - B. BLACK FLOOR TILE MASTIC
 - C. BLACK SINK MASTIC
 - D. BLACK TAR PIPE WRAP
 - E. BROWN DUCT SEAM SEALANT ON METAL
 - F. DRYWALL AND DRYWALL JOINT COMPOUND
 - G. FIRE DOORS
 - H. FLANGE GASKETS
 - I. GRAY SINK MASTIC
 - J. LAB COUNTERTOP
 - K. TAN PIN MASTIC ON METAL
 - L. TRANSITE FUME HOOD
 - M. WHITE LOUVER CAULK
 - N. ASSUMED BUILT UP ROOFING
 - O. ELEVATOR BRAKE PADS
- △ - AREA DESIGNATION
○ - ASBESTOS CONTAINING MATERIAL DESIGNATION

Revisions	Date



AEROSOL MONITORING
INCORPORATED
1331 ASHTON ROAD, P.O. BOX 448
HANOVER, MARYLAND 21076
WASHINGTON, D.C. 20007
PHONE: 410-684-3327
FAX: 410-684-3344

Professional Seal

Drawing Title	Project Title	Date
SECOND FLOOR PLAN PENTHOUSE ASBESTOS	Asbestos Drawings	11-17-11
Approved:	Building Number 04	Project No.
Approved:	Location VAMC WASHINGTON, DC	Drawing No. H4-3



VAMC WASHINGTON, D.C.

VA
Department of
Veterans Affairs

Veterans Administration Hospital
ACM Inventory Table
Washington, D.C.
Building 4

Campus/ Site	Area Designatio	Building Number	Floor	Room Number	Category (AHERA)	Material Type	Location	Quantity	Unit of Measure	Condition	Comments	Asbestos Content	Access	Response Action	Drawing Number	Photo Number	VA Comments
DC	01	4	Ground	GF-103	Miscellaneous	White duct seam sealant on foil	Throughout above drop ceiling	60	SF	Good		NAD	Low	N/a	H4-1	N/a	
DC	01	4	Ground	GF-103	TSI	Mudded pipe fittings on fiberglass	Throughout above drop ceiling	30	Fittings	Good		NAD	Low	N/a	H4-1	N/a	
DC	01	4	Ground	GF-103	Miscellaneous	Tan duct seam sealant on metal	Throughout above drop ceiling	60	SF	Good		NAD	Low	N/a	H4-1	N/a	
DC	01	4	Ground	GF-103	Miscellaneous	Drywall and drywall joint compound	Throughout	640	SF	Good		2% Chrysotile	High	O & M	H4-1	07	
DC	01	4	Ground	GF-103	Miscellaneous	Tan baseboard mastic	Throughout	44	LF	Good		NAD	Low	N/a	H4-1	N/a	
DC	01	4	Ground	GF-103	Miscellaneous	2' x 4' Gouged and dot ceiling tile	Throughout	120	SF	Good		NAD	Medium	N/a	H4-1	N/a	
DC	02	4	Ground	GF-106	Miscellaneous	Tan baseboard mastic	Throughout	42	LF	Good		NAD	Low	N/a	H4-1	N/a	
DC	02	4	Ground	GF-106	Miscellaneous	Drywall and drywall joint compound	Throughout	620	SF	Good		2% Chrysotile	High	O & M	H4-1	07	
DC	02	4	Ground	GF-106	Miscellaneous	2' x 4' Gouged and dot ceiling tile	Throughout	108	SF	Good		NAD	Medium	N/a	H4-1	N/a	
DC	02	4	Ground	GF-106	TSI	Mudded pipe fittings on fiberglass	Throughout above drop ceiling	1	Fittings	Good		NAD	Low	N/a	H4-1	N/a	
DC	02	4	Ground	GF-106	Miscellaneous	Tan duct seam sealant on metal	Throughout above drop ceiling	20	SF	Good		NAD	Low	N/a	H4-1	N/a	
DC	03	4	Ground	GF-107		No Suspect ACM						NAD		N/a	H4-1	N/a	
DC	04	4	Ground	GF-112	Miscellaneous	Lab Countertop	West wall	20	SF	Good		Assumed ACM	High	O & M	H4-1	09	
DC	04	4	Ground	GF-112	Miscellaneous	Transite Fume hood	West wall	50	SF	Good		Assumed ACM	High	O & M	H4-1	11	
DC	04	4	Ground	GF-112	Miscellaneous	Black sink mastic	West wall	2 @ 2' x 2'	Sinks	Good		2%-3% Chrysotile	Medium	O & M	H4-1	06	
DC	04	4	Ground	GF-112	Surfacing	Plaster	Throughout walls and ceiling	940	SF	Good	No access above fixed ceiling	NAD	High	N/a	H4-1	N/a	
DC	05	4	Ground	GF-113	Miscellaneous	White duct seam sealant on foil	Throughout above fixed ceiling	130	SF	Good		NAD	Low	N/a	H4-1	N/a	
DC	05	4	Ground	GF-113	TSI	Mudded pipe fittings on fiberglass	Throughout above fixed ceiling	15	Fittings	Good		NAD	Low	N/a	H4-1	N/a	
DC	05	4	Ground	GF-113	Miscellaneous	Black sink mastic	East wall	2 @ 2' x 2'	Sinks	Good		2%-3% Chrysotile	Medium	O & M	H4-1	06	
DC	05	4	Ground	GF-113	Surfacing	Plaster	Throughout walls and ceiling	940	SF	Good		NAD	High	N/a	H4-1	N/a	
DC	06	4	Ground	GF-116	Miscellaneous	12" x 12" Tan mottle floor tile	Throughout	25	SF	Good		NAD	High	N/a	H4-1	N/a	
DC	06	4	Ground	GF-116	Miscellaneous	Yellow floor tile mastic	Throughout	25	SF	Good		NAD	Low	N/a	H4-1	N/a	
DC	06	4	Ground	GF-116	Miscellaneous	Drywall and drywall joint compound	Throughout	200	SF	Good		2% Chrysotile	High	O & M	H4-1	07	
DC	06	4	Ground	GF-116	Miscellaneous	Tan baseboard mastic	Throughout	20	LF	Good		NAD	Low	N/a	H4-1	N/a	
DC	07	4	Ground	GF-122	Miscellaneous	Drywall and drywall joint compound	Throughout walls and ceiling	270	SF	Good	No access above fixed ceiling	2% Chrysotile	High	O & M	H4-1	07	
DC	07	4	Ground	GF-122	Miscellaneous	Yellow ceramic tile mastic	Throughout	100	SF	Good		NAD	Low	N/a	H4-1	N/a	
DC	08	4	Ground	GF-121	Miscellaneous	Drywall and drywall joint compound	Throughout walls and ceiling	720	SF	Good		2% Chrysotile	High	O & M	H4-1	07	
DC	08	4	Ground	GF-121	Miscellaneous	Yellow ceramic tile mastic	Throughout	240	SF	Good		NAD	Low	N/a	H4-1	N/a	
DC	08	4	Ground	GF-121	TSI	Mudded pipe fittings on fiberglass	Throughout above fixed ceiling	15	Fittings	Good		NAD	Low	N/a	H4-1	N/a	
DC	09	4	Ground	GF-118	Miscellaneous	Drywall and drywall joint compound	Throughout walls and ceiling	500	SF	Good		2% Chrysotile	High	O & M	H4-1	07	
DC	09	4	Ground	GF-118	Miscellaneous	Yellow ceramic tile mastic	Throughout	160	SF	Good		NAD	Low	N/a	H4-1	N/a	
DC	09	4	Ground	GF-118	TSI	Mudded pipe fittings on fiberglass	Throughout above fixed ceiling	6	Fittings	Good		NAD	Low	N/a	H4-1	N/a	

Veterans Administration Hospital
ACM Inventory Table
Washington, D.C.
Building 4

Campus/ Site	Area Designatio	Building Number	Floor	Room Number	Category (AHERA)	Material Type	Location	Quantity	Unit of Measure	Condition	Comments	Asbestos Content	Access	Response Action	Drawing Number	Photo Number	VA Comments
DC	10	4	Ground	GF-120	Miscellaneous	Drywall and drywall joint compound	Throughout walls and ceiling	220	SF	Good		2% Chrysotile	High	O & M	H4-1	07	
DC	10	4	Ground	GF-120	Miscellaneous	Yellow ceramic tile mastic	Throughout	80	SF	Good		NAD	Low	N/a	H4-1	N/a	
DC	11	4	Ground	GF-117	Surfacing	Plaster	North wall	120	SF	Good		NAD	High	N/a	H4-1	N/a	
DC	11	4	Ground	GF-117	Miscellaneous	Lab Countertop	Throughout	60	SF	Good		Assumed ACM	High	O & M	H4-1	09	
DC	11	4	Ground	GF-117	Miscellaneous	Drywall and drywall joint compound	Throughout walls and ceiling	500	SF	Good		2% Chrysotile	High	O & M	H4-1	07	
DC	12	4	Ground	GF-110	Surfacing	Plaster	Throughout walls and ceiling	880	SF	Good		NAD	High	N/a	H4-1	N/a	
DC	12	4	Ground	GF-110	Miscellaneous	White duct seam sealant on foil	Throughout above fixed ceiling	80	SF	Good		NAD	Low	N/a	H4-1	N/a	
DC	12	4	Ground	GF-110	TSI	Mudded pipe fittings on fiberglass	Throughout above fixed ceiling	7	Fittings	Good		NAD	Low	N/a	H4-1	N/a	
DC	13	4	Ground	Corridor	TSI	Mudded pipe fittings on fiberglass	Throughout above drop ceiling	130	Fittings	Damaged	5 Fittings Damaged	NAD	Low	N/a	H4-1	N/a	
DC	13	4	Ground	Corridor	Miscellaneous	White duct seam sealant on foil	Throughout above drop ceiling	1260	SF	Good		NAD	Low	N/a	H4-1	N/a	
DC	13	4	Ground	Corridor	Miscellaneous	Drywall and drywall joint compound	Throughout	6240	SF	Good		2% Chrysotile	High	O & M	H4-1	07	
DC	13	4	Ground	Corridor	Miscellaneous	2' x 4' Gouged and dot ceiling tile	Throughout	1440	SF	Good		NAD	Medium	N/a	H4-1	N/a	
DC	13	4	Ground	Corridor	Miscellaneous	Tan baseboard mastic	Throughout	500	LF	Good		NAD	Low	N/a	H4-1	N/a	
DC	13	4	Ground	Corridor	Miscellaneous	Yellow ceramic tile mastic	Throughout	2000	SF	Good		NAD	Low	N/a	H4-1	N/a	
DC	13	4	Ground	Corridor	Surfacing	Plaster	Throughout	1200	SF	Good		NAD	High	N/a	H4-1	N/a	
DC	13	4	Ground	Corridor	Miscellaneous	12" x 12" Tan mottle floor tile	Throughout	500	SF	Good		NAD	High	N/a	H4-1	N/a	
DC	13	4	Ground	Corridor	Miscellaneous	12" x 12" Dk. Blue mottle floor tile	Throughout	960	SF	Good		NAD	High	N/a	H4-1	N/a	
DC	13	4	Ground	Corridor	Miscellaneous	Yellow floor tile mastic	Throughout	1460	SF	Good		NAD	Low	N/a	H4-1	N/a	
DC	14	4	Ground	Exterior Corridor	Surfacing	Exterior plaster	Throughout ceiling	500	SF	Good	(Homogenous with Building 1 Loading Dock Plaster)	<1% Chrysotile by TEM	Low	N/a	H4-1		
DC	15	4	Ground	GF-104	Surfacing	Plaster	Throughout walls and ceiling	760	SF	Good		NAD	High	N/a	H4-1	N/a	
DC	15	4	Ground	GF-104	TSI	Mudded pipe fittings on fiberglass	Throughout above fixed ceiling	26	SF	Good		NAD	Low	N/a	H4-1	N/a	
DC	15	4	Ground	GF-104	Miscellaneous	White duct seam sealant on foil	Throughout above fixed ceiling	120	SF	Good		NAD	Low	N/a	H4-1	N/a	
DC	16	4	Ground	GF-105	Surfacing	Plaster	Throughout walls and ceiling	880	SF	Good		NAD	High	N/a	H4-1	N/a	
DC	16	4	Ground	GF-105	TSI	Mudded pipe fittings on fiberglass	Throughout above fixed ceiling	10	SF	Good		NAD	Low	N/a	H4-1	N/a	
DC	16	4	Ground	GF-105	Miscellaneous	White duct seam sealant on foil	Throughout above fixed ceiling	180	SF	Good		NAD	Low	N/a	H4-1	N/a	
DC	17	4	Ground	GF-108	Surfacing	Plaster	Throughout walls and ceiling	2200	SF	Good		NAD	High	N/a	H4-1	N/a	
DC	17	4	Ground	GF-108	TSI	Mudded pipe fittings on fiberglass	Throughout above fixed ceiling	18	Fittings	Damaged	2 Fittings Damaged	NAD	Low	N/a	H4-1	N/a	
DC	17	4	Ground	GF-108	Miscellaneous	White pipe seam sealant on paper	Throughout above fixed ceiling	20	LF	Good		NAD	Low	N/a	H4-1	N/a	
DC	17	4	Ground	GF-108	Miscellaneous	White duct seam sealant on foil	Throughout above fixed ceiling	180	SF	Good		NAD	Low	N/a	H4-1	N/a	
DC	17	4	Ground	GF-108	Miscellaneous	Black sink mastic	South wall	2 @ 2' x 2'	Sinks	Good		2%~3% Chrysotile	Medium	O & M	H4-1	06	
DC	17	4	Ground	GF-108	Miscellaneous	Brown baseboard mastic	South wall	20	LF	Good	Residual	NAD	High	N/a	H4-1	N/a	

Veterans Administration Hospital
ACM Inventory Table
Washington, D.C.
Building 4

Campus/ Site	Area Designatio	Building Number	Floor	Room Number	Category (AHERA)	Material Type	Location	Quantity	Unit of Measure	Condition	Comments	Asbestos Content	Access	Response Action	Drawing Number	Photo Number	VA Comments
DC	18	4	Ground	GF-109	Surfacing	Plaster	Throughout walls and ceiling	880	SF	Good		NAD	High	N/a	H4-1	N/a	
DC	18	4	Ground	GF-109	Miscellaneous	White duct seam sealant on foil	Throughout above fixed ceiling	100	SF	Good		NAD	Low	N/a	H4-1	N/a	
DC	18	4	Ground	GF-109	TSI	Mudded pipe fittings on fiberglass	Throughout above fixed ceiling	6	Fittings	Good		NAD	Low	N/a	H4-1	N/a	
DC	18	4	Ground	GF-109	Miscellaneous	White pipe seam sealant on paper	Throughout	30	LF	Good		NAD	High	N/a	H4-1	N/a	
DC	19	4	Ground	Corridor	Surfacing	Plaster	Throughout walls and ceiling	960	SF	Good		NAD	High	N/a	H4-1	N/a	
DC	19	4	Ground	Corridor	Miscellaneous	White duct seam sealant on foil	Throughout above fixed ceiling	30	SF	Good		NAD	Low	N/a	H4-1	N/a	
DC	19	4	Ground	Corridor	TSI	Mudded pipe fittings on fiberglass	Throughout above fixed ceiling	10	Fittings	Good		NAD	Low	N/a	H4-1	N/a	
DC	20	4	Ground	GF-111	Surfacing	Plaster	Throughout walls and ceiling	1060	SF	Good		NAD	High	N/a	H4-1	N/a	
DC	20	4	Ground	GF-111	Miscellaneous	White duct seam sealant on foil	Throughout above fixed ceiling	120	SF	Good		NAD	Low	N/a	H4-1	N/a	
DC	20	4	Ground	GF-111	TSI	Mudded pipe fittings on fiberglass	Throughout above fixed ceiling	3	Fittings	Good		NAD	Low	N/a	H4-1	N/a	
DC	21	4	Ground	GF-114	Surfacing	Plaster	Throughout walls and ceiling	1040	SF	Good		NAD	High	N/a	H4-1	N/a	
DC	21	4	Ground	GF-114	Miscellaneous	White duct seam sealant on foil	Throughout above fixed ceiling	400	SF	Good		NAD	Low	N/a	H4-1	N/a	
DC	21	4	Ground	GF-114	TSI	Mudded pipe fittings on fiberglass	Throughout above fixed ceiling	8	Fittings	Good		NAD	Low	N/a	H4-1	N/a	
DC	22	4	Ground	GF-115	Surfacing	Plaster	Throughout walls and ceiling	1060	SF	Good		NAD	High	N/a	H4-1	N/a	
DC	22	4	Ground	GF-115	Miscellaneous	White duct seam sealant on foil	Throughout above fixed ceiling	120	SF	Good		NAD	Low	N/a	H4-1	N/a	
DC	23	4	Ground	GF-117	Surfacing	Plaster	Throughout	880	SF	Damaged	2 SF Damaged	NAD	High	N/a	H4-1	N/a	
DC	23	4	Ground	GF-117	Miscellaneous	White duct seam sealant on foil	Throughout above fixed ceiling	60	SF	Good		NAD	Low	N/a	H4-1	N/a	
DC	23	4	Ground	GF-117	Miscellaneous	Drywall and drywall joint compound	Throughout behind plaster	880	SF	Damaged	2 SF Damaged	2% Chrysotile	Low	Repair	H4-1	07	
DC	24	4	Ground	GF-102	Surfacing	Plaster	Throughout walls and ceiling	760	SF	Good		NAD	High	N/a	H4-1	N/a	
DC	24	4	Ground	GF-102	Miscellaneous	White duct seam sealant on foil	Throughout above fixed ceiling	50	SF	Good		NAD	Low	N/a	H4-1	N/a	
DC	24	4	Ground	GF-102	TSI	Mudded pipe fittings on fiberglass	Throughout above fixed ceiling	6	Fittings	Good		NAD	Low	N/a	H4-1	N/a	
DC	24	4	Ground	GF-102	Miscellaneous	Black sink mastic	East wall	2 @ 2' x 2'	Sinks	Good		2%-3% Chrysotile	Medium	O & M	H4-1	06	
DC	25	4	Ground	GF-101	Surfacing	Plaster	Throughout walls and ceiling	880	SF	Good		NAD	High	N/a	H4-1	N/a	
DC	25	4	Ground	GF-101	Miscellaneous	White duct seam sealant on foil	Throughout above fixed ceiling	150	SF	Good		NAD	Low	N/a	H4-1	N/a	
DC	25	4	Ground	GF-101	TSI	Mudded pipe fittings on fiberglass	Throughout above fixed ceiling	10	Fittings	Good		NAD	Low	N/a	H4-1	N/a	
DC	26	4	Ground	GF-100	Surfacing	Plaster	Throughout walls and ceiling	880	SF	Good		NAD	High	N/a	H4-1	N/a	
DC	26	4	Ground	GF-100	Miscellaneous	White duct seam sealant on foil	Throughout above fixed ceiling	150	SF	Good		NAD	Low	N/a	H4-1	N/a	
DC	26	4	Ground	GF-100	TSI	Mudded pipe fittings on fiberglass	Throughout above fixed ceiling	15	Fittings	Good		NAD	Low	N/a	H4-1	N/a	

ACM Inventory Table - 3

Veterans Administration Hospital
ACM Inventory Table
Washington, D.C.
Building 4

Campus/ Site	Area Designatio	Building Number	Floor	Room Number	Category (AHERA)	Material Type	Location	Quantity	Unit of Measure	Condition	Comments	Asbestos Content	Access	Response Action	Drawing Number	Photo Number	VA Comments
DC	26	4	Ground	GF-100	Miscellaneous	White pipe seam sealant on canvas	Throughout above fixed ceiling	10	LF	Good		NAD	Low	N/a	H4-1	N/a	
DC	27	4	Ground	GF-124	Miscellaneous	White pipe seam sealant on paper	Throughout	460	LF	Damaged	50 LF Damaged	NAD	Medium	N/a	H4-1	N/a	
DC	27	4	Ground	GF-124	Miscellaneous	Flange gaskets	Throughout	20	Flange Gaskets	Good		Assumed ACM	Low	O & M	H4-1	N/A	
DC	27	4	Ground	GF-124	TSI	Mudded pipe fittings on fiberglass	Throughout	25	Fittings	Damaged	15 Fittings Damaged	NAD	Medium	N/a	H4-1	N/a	
DC	27	4	Ground	GF-124	Miscellaneous	Red fire stop	Throughout	20	SF	Good		NAD	High	N/a	H4-1	N/a	
DC	28	4	Ground	GF-140	Miscellaneous	12" x 12" Tan with brown and white specks floor tile	Throughout	168	SF	Good		2% Chrysotile	High	O & M	H4-1	01	
DC	28	4	Ground	GF-140	Miscellaneous	Black floor tile mastic	Throughout	168	SF	Good		5% Chrysotile	Low	O & M	H4-1	04	
DC	28	4	Ground	GF-140	Miscellaneous	Drywall and drywall joint compound	Throughout	520	SF	Good		2% Chrysotile	High	O & M	H4-1	07	
DC	28	4	Ground	GF-140	Miscellaneous	2' x 4' Gouged and dot ceiling tile	Throughout	168	SF	Good		NAD	Medium	N/a	H4-1	N/a	
DC	28	4	Ground	GF-140	Miscellaneous	White duct seam sealant on foil	Throughout above drop ceiling	10	SF	Good		NAD	Low	N/a	H4-1	N/a	
DC	28	4	Ground	GF-140	Miscellaneous	Tan baseboard mastic	Throughout	52	LF	Good		NAD	Low	N/a	H4-1	N/a	
DC	29	4	Ground	GF-136	Miscellaneous	Transite Fume hood	North wall	50	SF	Good		Assumed ACM	High	O & M	H4-1	11	
DC	29	4	Ground	GF-136	Miscellaneous	Lab Countertop	North wall	20	SF	Good		Assumed ACM	High	O & M	H4-1	09	
DC	29	4	Ground	GF-136	Miscellaneous	12" x 12" Tan with brown and white specks floor tile	Throughout	200	SF	Good		2% Chrysotile	High	O & M	H4-1	01	
DC	29	4	Ground	GF-136	Miscellaneous	Yellow floor tile mastic	Throughout	200	SF	Good		NAD	Low	N/a	H4-1	N/a	
DC	29	4	Ground	GF-136	Miscellaneous	White duct seam sealant on foil	Throughout above drop ceiling	60	SF	Good		NAD	Low	N/a	H4-1	N/a	
DC	29	4	Ground	GF-136	TSI	Mudded pipe fittings on fiberglass	Throughout above drop ceiling	15	Fittings	Good		NAD	Low	N/a	H4-1	N/a	
DC	29	4	Ground	GF-136	Miscellaneous	Brown baseboard mastic	Throughout	60	LF	Good		NAD	Low	N/a	H4-1	N/a	
DC	29	4	Ground	GF-136	Miscellaneous	2' x 4' Gouged and dot ceiling tile	Throughout	200	SF	Good		NAD	Medium	N/a	H4-1	N/a	
DC	29	4	Ground	GF-136	Miscellaneous	Drywall and drywall joint compound	Throughout	600	SF	Good		2% Chrysotile	High	O & M	H4-1	07	
DC	30	4	Ground	GF-134	Miscellaneous	2' x 4' Gouged and dot ceiling tile	Throughout	100	SF	Good		NAD	Medium	N/a	H4-1	N/a	
DC	30	4	Ground	GF-134	Miscellaneous	Drywall and drywall joint compound	Throughout	400	SF	Good		2% Chrysotile	High	O & M	H4-1	07	
DC	30	4	Ground	GF-134	Miscellaneous	Black sink mastic	East wall	2 @ 2' x 2'	Sinks	Good		2%-3% Chrysotile	Medium	O & M	H4-1	06	
DC	30	4	Ground	GF-134	Miscellaneous	White duct seam sealant on foil	Throughout above drop ceiling	40	SF	Good		NAD	Low	N/a	H4-1	N/a	
DC	30	4	Ground	GF-134	TSI	Mudded pipe fittings on fiberglass	Throughout above drop ceiling	15	Fittings	Good		NAD	Low	N/a	H4-1	N/a	
DC	30	4	Ground	GF-134	Miscellaneous	Brown baseboard mastic	East wall	10	LF	Good	Cabinets	NAD	Low	N/a	H4-1	N/a	
DC	31	4	Ground	GF-133	Miscellaneous	12" x 12" Tan with brown and white specks floor tile	Throughout	100	SF	Good		2% Chrysotile	High	O & M	H4-1	01	
DC	31	4	Ground	GF-133	Miscellaneous	Yellow floor tile mastic	Throughout	100	SF	Good		NAD	Low	N/a	H4-1	N/a	
DC	31	4	Ground	GF-133	Miscellaneous	Brown baseboard mastic	Throughout	50	LF	Good		NAD	Low	N/a	H4-1	N/a	
DC	31	4	Ground	GF-133	Miscellaneous	2' x 4' Gouged and dot ceiling tile	Throughout	100	SF	Good		NAD	Medium	N/a	H4-1	N/a	
DC	31	4	Ground	GF-133	Miscellaneous	Drywall and drywall joint compound	Throughout	400	SF	Good		2% Chrysotile	High	O & M	H4-1	07	
DC	31	4	Ground	GF-133	Miscellaneous	Gray duct seam sealant on metal	Throughout above drop ceiling	2	SF	Good		NAD	Low	N/a	H4-1	N/a	
DC	31	4	Ground	GF-133	Miscellaneous	White duct seam sealant on foil	Throughout above drop ceiling	40	SF	Good		NAD	Low	N/a	H4-1	N/a	

ACM Inventory Table - 4

Veterans Administration Hospital
ACM Inventory Table
Washington, D.C.
Building 4

Campus/ Site	Area Designatio	Building Number	Floor	Room Number	Category (AHERA)	Material Type	Location	Quantity	Unit of Measure	Condition	Comments	Asbestos Content	Access	Response Action	Drawing Number	Photo Number	VA Comments
DC	32	4	Ground	GF-132	Miscellaneous	Lab Countertop/beaker rack	Throughout	20	SF	Good		Assumed ACM	High	O & M	H4-1	09	
DC	32	4	Ground	GF-132	TSI	Mudded pipe fittings on fiberglass	Throughout above drop ceiling	12	Fittings	Good		NAD	Low	N/a	H4-1	N/a	
DC	32	4	Ground	GF-132	Miscellaneous	White duct seam sealant on foil	Throughout above drop ceiling	120	SF	Good		NAD	Low	N/a	H4-1	N/a	
DC	32	4	Ground	GF-132	Miscellaneous	12" x 12" Tan with brown and white specks floor tile	Throughout	200	SF	Good		2% Chrysotile	High	O & M	H4-1	01	
DC	32	4	Ground	GF-132	Miscellaneous	Yellow floor tile mastic	Throughout	200	SF	Good		NAD	Low	N/a	H4-1	N/a	
DC	32	4	Ground	GF-132	Miscellaneous	2' x 4' Gouged and dot ceiling tile	Throughout	200	SF	Good		NAD	Medium	N/a	H4-1	N/a	
DC	32	4	Ground	GF-132	Miscellaneous	Drywall and drywall joint compound	Throughout	640	SF	Good		2% Chrysotile	High	O & M	H4-1	07	
DC	32	4	Ground	GF-132	Miscellaneous	Brown baseboard mastic	Throughout	50	LF	Good		NAD	Low	N/a	H4-1	N/a	
DC	33	4	Ground	GF-131	Miscellaneous	Black sink mastic	South wall	1 @ 2' x 2'	Sinks	Good		2%-3% Chrysotile	Medium	O & M	H4-1	06	
DC	33	4	Ground	GF-131	Miscellaneous	White duct seam sealant on foil	Throughout above drop ceiling	180	SF	Good		NAD	Low	N/a	H4-1	N/a	
DC	33	4	Ground	GF-131	Miscellaneous	2' x 4' Gouged and dot ceiling tile	Throughout	200	SF	Good		NAD	Medium	N/a	H4-1	N/a	
DC	33	4	Ground	GF-131	Miscellaneous	Brown baseboard mastic	Throughout	50	LF	Good		NAD	Low	N/a	H4-1	N/a	
DC	33	4	Ground	GF-131	Miscellaneous	Drywall and drywall joint compound	Throughout	600	SF	Good		2% Chrysotile	High	O & M	H4-1	07	
DC	33	4	Ground	GF-131	Miscellaneous	12" x 12" Tan with brown and white specks floor tile	Throughout	200	SF	Good		2% Chrysotile	High	O & M	H4-1	01	
DC	33	4	Ground	GF-131	Miscellaneous	Yellow floor tile mastic	Throughout	200	SF	Good		NAD	Low	N/a	H4-1	N/a	
DC	33	4	Ground	GF-131	Miscellaneous	Yellow ceramic tile mastic	Throughout	30	SF	Good		NAD	Low	N/a	H4-1	N/a	
DC	34	4	Ground	GF-129	Miscellaneous	Black sink mastic	North wall	1 @ 2' x 2'	Sinks	Good		2%-3% Chrysotile	Medium	O & M	H4-1	06	
DC	34	4	Ground	GF-129	Miscellaneous	Drywall and drywall joint compound	Throughout walls and ceiling	800	SF	Good		2% Chrysotile	High	O & M	H4-1	07	
DC	34	4	Ground	GF-129	Miscellaneous	Brown baseboard mastic	Throughout	50	LF	Good	Residual	NAD	Low	N/a	H4-1	N/a	
DC	34	4	Ground	GF-129	Miscellaneous	Tan baseboard mastic	Throughout	50	LF	Good		NAD	Low	N/a	H4-1	N/a	
DC	34	4	Ground	GF-129	Miscellaneous	White duct seam sealant on foil	Throughout above fixed ceiling	40	SF	Good		NAD	Low	N/a	H4-1	N/a	
DC	34	4	Ground	GF-129	Miscellaneous	Yellow ceramic tile mastic	Throughout	30	SF	Good		NAD	Low	N/a	H4-1	N/a	
DC	35	4	Ground	GF-126	TSI	Mudded pipe fittings on fiberglass	Throughout above fixed ceiling	6	Fittings	Good		NAD	Low	N/a	H4-1	N/a	
DC	36	4	Ground	GF-125	Miscellaneous	2' x 4' Width-wise fissured and dot ceiling tile	Throughout	8	SF	Good		NAD	Low	N/a	H4-1	N/a	
DC	37	4	Ground	Electric Room	Miscellaneous	12" x 12" Tan mottle floor tile	Throughout	16	SF	Good		NAD	High	N/a	H4-1	N/a	
DC	37	4	Ground	Electric Room	Miscellaneous	12" x 12" Tan with brown and white specks floor tile	Throughout	32	SF	Good		2% Chrysotile	High	O & M	H4-1	01	
DC	37	4	Ground	Electric Room	Miscellaneous	Black floor tile mastic	Throughout	48	SF	Good		5% Chrysotile	Low	O & M	H4-1	04	
DC	37	4	Ground	Electric Room	Miscellaneous	Yellow floor tile mastic	Throughout	16	SF	Good		NAD	Low	N/a	H4-1	N/a	
DC	37	4	Ground	Electric Room	Miscellaneous	Drywall and drywall joint compound	Throughout	280	SF	Good		2% Chrysotile	High	O & M	H4-1	07	
DC	37	4	Ground	Electric Room	Miscellaneous	Brown baseboard mastic	Throughout	28	LF	Good		NAD	Low	N/a	H4-1	N/a	
DC	38	4	Ground	GF-127; GF-128	Miscellaneous	Drywall and drywall joint compound	Throughout	1160	SF	Good		2% Chrysotile	High	O & M	H4-1	07	
DC	38	4	Ground	GF-127; GF-128	Miscellaneous	2' x 4' Gouged and dot ceiling tile	Throughout	480	SF	Good		NAD	Medium	N/a	H4-1	N/a	
DC	38	4	Ground	GF-127; GF-128	Miscellaneous	12" x 12" Tan with brown and white specks floor tile	Throughout	480	SF	Good		2% Chrysotile	High	O & M	H4-1	01	

Veterans Administration Hospital
ACM Inventory Table
Washington, D.C.
Building 4

Campus/ Site	Area Designatio	Building Number	Floor	Room Number	Category (AHERA)	Material Type	Location	Quantity	Unit of Measure	Condition	Comments	Asbestos Content	Access	Response Action	Drawing Number	Photo Number	VA Comments
DC	38	4	Ground	GF-127; GF-128	Miscellaneous	Black floor tile mastic	Throughout	480	SF	Good		5% Chrysotile	Low	O & M	H4-1	04	
DC	38	4	Ground	GF-127; GF-128	Miscellaneous	White duct seam sealant on foil	Throughout above drop ceiling	150	SF	Good		NAD	Low	N/a	H4-1	N/a	
DC	38	4	Ground	GF-127; GF-128	TSI	Mudded pipe fittings on fiberglass	Throughout above drop ceiling	14	Fittings	Good		NAD	Low	N/a	H4-1	N/a	
DC	38	4	Ground	GF-127; GF-128	Miscellaneous	Transite Fume hood	East wall	50	SF	Good		Assumed ACM	High	O & M	H4-1	11	
DC	38	4	Ground	GF-127; GF-128	Miscellaneous	Lab Countertop	East wall	20	SF	Good		Assumed ACM	High	O & M	H4-1	09	
DC	38	4	Ground	GF-127; GF-128	Miscellaneous	Brown baseboard mastic	Throughout	116	LF	Good		NAD	Low	N/a	H4-1	N/a	
DC	39	4	Ground	GF-130	Miscellaneous	White duct seam sealant on foil	Throughout above drop ceiling	40	SF	Good		NAD	Low	N/a	H4-1	N/a	
DC	39	4	Ground	GF-130	Miscellaneous	Drywall and drywall joint compound	Throughout	360	SF	Good		2% Chrysotile	High	O & M	H4-1	07	
DC	39	4	Ground	GF-130	Miscellaneous	Brown baseboard mastic	Throughout	36	LF	Good		NAD	Low	N/a	H4-1	N/a	
DC	39	4	Ground	GF-130	Miscellaneous	12" x 12" Tan with brown and white specks floor tile	Throughout	80	SF	Good		2% Chrysotile	High	O & M	H4-1	01	
DC	39	4	Ground	GF-130	Miscellaneous	Black floor tile mastic	Throughout	80	SF	Good		5% Chrysotile	Low	O & M	H4-1	04	
DC	39	4	Ground	GF-130	Miscellaneous	2' x 4' Gouged and dot ceiling tile	Throughout	80	SF	Good		NAD	Medium	N/a	H4-1	N/a	
DC	40	4	Ground	GF-135	Miscellaneous	Transite Fume hood	North wall	50	SF	Good		Assumed ACM	High	O & M	H4-1	11	
DC	40	4	Ground	GF-135	Miscellaneous	Lab Countertop/beaker rack	Throughout	20	SF	Good		Assumed ACM	High	O & M	H4-1	09	
DC	40	4	Ground	GF-135	TSI	Mudded pipe fittings on fiberglass	Throughout above drop ceiling	16	Fittings	Good		NAD	Low	N/a	H4-1	N/a	
DC	40	4	Ground	GF-135	Miscellaneous	White duct seam sealant on foil	Throughout above drop ceiling	160	SF	Good		NAD	Low	N/a	H4-1	N/a	
DC	40	4	Ground	GF-135	Miscellaneous	2' x 4' Gouged and dot ceiling tile	Throughout	400	SF	Good		NAD	Medium	N/a	H4-1	N/a	
DC	40	4	Ground	GF-135	Miscellaneous	12" x 12" Tan with brown and white specks floor tile	Throughout	400	SF	Good		2% Chrysotile	High	O & M	H4-1	01	
DC	40	4	Ground	GF-135	Miscellaneous	Black floor tile mastic	Throughout	400	SF	Good		5% Chrysotile	Low	O & M	H4-1	04	
DC	40	4	Ground	GF-135	Miscellaneous	Drywall and drywall joint compound	Throughout	800	SF	Good		2% Chrysotile	High	O & M	H4-1	07	
DC	40	4	Ground	GF-135	Miscellaneous	Brown baseboard mastic	Throughout	80	LF	Good		NAD	Low	N/a	H4-1	N/a	
DC	41	4	Ground	GF-137	TSI	Mudded pipe fittings on fiberglass	Throughout above drop ceiling	23	Fittings	Good		NAD	Low	N/a	H4-1	N/a	
DC	41	4	Ground	GF-137	Miscellaneous	White duct seam sealant on foil	Throughout above drop ceiling	180	SF	Good		NAD	Low	N/a	H4-1	N/a	
DC	41	4	Ground	GF-137	Miscellaneous	Drywall and drywall joint compound	Throughout	700	SF	Good		2% Chrysotile	High	O & M	H4-1	07	
DC	41	4	Ground	GF-137	Miscellaneous	Brown baseboard mastic	Throughout	70	LF	Good		NAD	Low	N/a	H4-1	N/a	
DC	41	4	Ground	GF-137	Miscellaneous	12" x 12" Tan with brown and white specks floor tile	Throughout	800	SF	Good		2% Chrysotile	High	O & M	H4-1	01	
DC	41	4	Ground	GF-137	Miscellaneous	Black floor tile mastic	Throughout	800	SF	Good		5% Chrysotile	Low	O & M	H4-1	04	
DC	41	4	Ground	GF-137	Miscellaneous	2' x 4' Gouged and dot ceiling tile	Throughout	800	SF	Good		NAD	Medium	N/a	H4-1	N/a	
DC	41	4	Ground	GF-137	Miscellaneous	Transite Fume hood	West wall	50	SF	Good		Assumed ACM	High	O & M	H4-1	11	
DC	41	4	Ground	GF-137	Miscellaneous	Lab Countertop/beaker rack	Throughout	20	SF	Good		Assumed ACM	High	O & M	H4-1	09	

ACM Inventory Table - 6

Veterans Administration Hospital
ACM Inventory Table
Washington, D.C.
Building 4

Campus/ Site	Area Designatio	Building Number	Floor	Room Number	Category (AHERA)	Material Type	Location	Quantity	Unit of Measure	Condition	Comments	Asbestos Content	Access	Response Action	Drawing Number	Photo Number	VA Comments
DC	42	4	Ground	GF-138; GF-139	Miscellaneous	Drywall and drywall joint compound	Throughout	750	SF	Good		2% Chrysotile	High	O & M	H4-1	07	
DC	42	4	Ground	GF-138; GF-139	Miscellaneous	Yellow ceramic tile mastic	Throughout	200	SF	Good		NAD	Low	N/a	H4-1	N/a	
DC	42	4	Ground	GF-138; GF-139	TSI	Mudded pipe fittings on fiberglass	Throughout above fixed ceiling	12	Fittings	Good		NAD	Low	N/a	H4-1	N/a	
DC	43	4	Ground	GF-141	Miscellaneous	Drywall and drywall joint compound	Throughout	400	SF	Good		2% Chrysotile	High	O & M	H4-1	07	
DC	43	4	Ground	GF-141	Miscellaneous	Yellow ceramic tile mastic	Throughout	136	SF	Good		NAD	Low	N/a	H4-1	N/a	
DC	43	4	Ground	GF-141	TSI	Mudded pipe fittings on fiberglass	Throughout above fixed ceiling	10	Fittings	Good		NAD	Low	N/a	H4-1	N/a	
DC	44	4	Ground	GF-143	Miscellaneous	Drywall and drywall joint compound	Throughout	750	SF	Good		2% Chrysotile	High	O & M	H4-1	07	
DC	44	4	Ground	GF-143	Miscellaneous	Yellow ceramic tile mastic	Throughout	200	SF	Good		NAD	Low	N/a	H4-1	N/a	
DC	44	4	Ground	GF-143	TSI	Mudded pipe fittings on fiberglass	Throughout above fixed ceiling	12	Fittings	Good		NAD	Low	N/a	H4-1	N/a	
DC	45	4	Ground	GF-148; GF-154	Miscellaneous	12" x 12" Lt. Blue with Blue, White and Purple specks floor tile	Throughout	1240	SF	Good		NAD	High	N/a	H4-1	N/a	
DC	45	4	Ground	GF-148; GF-154	Miscellaneous	Yellow floor tile mastic	Throughout	1240	SF	Good		NAD	Low	N/a	H4-1	N/a	
DC	45	4	Ground	GF-148; GF-154	Miscellaneous	2' x 2' Gouged and dot ceiling tile	Throughout	1240	SF	Good		NAD	Medium	N/a	H4-1	N/a	
DC	45	4	Ground	GF-148; GF-154	Miscellaneous	Drywall and drywall joint compound	Throughout	1640	SF	Good		2% Chrysotile	High	O & M	H4-1	07	
DC	45	4	Ground	GF-148; GF-154	Miscellaneous	Lab Countertop	Throughout	260	SF	Good		Assumed ACM	High	O & M	H4-1	09	
DC	45	4	Ground	GF-148; GF-154	Miscellaneous	Tan baseboard mastic	Throughout	164	LF	Good		NAD	Low	N/a	H4-1	N/a	
DC	45	4	Ground	GF-148; GF-154	TSI	Mudded pipe fittings on fiberglass	Throughout above drop ceiling	54	Fittings	Good		NAD	Low	N/a	H4-1	N/a	
DC	45	4	Ground	GF-148; GF-154	Miscellaneous	White duct seam sealant on foil	Throughout above drop ceiling	520	SF	Good		NAD	Low	N/a	H4-1	N/a	
DC	46	4	Ground	GF-155	Miscellaneous	12" x 12" Tan mottle floor tile	Throughout	32	SF	Good		NAD	High	N/a	H4-1	N/a	
DC	46	4	Ground	GF-155	Miscellaneous	Yellow floor tile mastic	Throughout	32	SF	Good		NAD	Low	N/a	H4-1	N/a	
DC	46	4	Ground	GF-155	Miscellaneous	2' x 2' Gouged and dot ceiling tile	Throughout	32	SF	Good		NAD	Medium	N/a	H4-1	N/a	
DC	46	4	Ground	GF-155	Miscellaneous	Drywall and drywall joint compound	Throughout	240	SF	Good		2% Chrysotile	High	O & M	H4-1	07	
DC	46	4	Ground	GF-155	Miscellaneous	Brown baseboard mastic	Throughout	24	LF	Good	Residual	NAD	Low	N/a	H4-1	N/a	
DC	46	4	Ground	GF-155	Miscellaneous	Tan baseboard mastic	Throughout	24	LF	Good		NAD	Low	N/a	H4-1	N/a	
DC	46	4	Ground	GF-155	Miscellaneous	Red fire stop	Throughout	6	SF	Good		NAD	Medium	N/a	H4-1	N/a	
DC	46	4	Ground	GF-155	Miscellaneous	Black floor tile mastic	Throughout	32	SF	Good	Residual	5% Chrysotile	Low	O & M	H4-1	04	
DC	47	4	Ground	Stair #3	Miscellaneous	Drywall and drywall joint compound	Throughout	180	SF	Good		2% Chrysotile	High	O & M	H4-1	07	
DC	47	4	Ground	Stair #3	Miscellaneous	12" x 12" Tan with brown and white specks floor tile	Throughout	128	SF	Good		2% Chrysotile	High	O & M	H4-1	01	
DC	47	4	Ground	Stair #3	Miscellaneous	Black floor tile mastic	Throughout	128	SF	Good		5% Chrysotile	Low	O & M	H4-1	04	
DC	47	4	Ground	Stair #3	Miscellaneous	Brown baseboard mastic	Throughout	48	LF	Good		NAD	Low	N/a	H4-1	N/a	
DC	47	4	Ground	Stair #3	Miscellaneous	Brown stair tread mastic	Throughout	112	SF	Good		NAD	Low	N/a	H4-1	N/a	
DC	47	4	Ground	Stair #3	Miscellaneous	Fire door	East wall	1 @ 3' x 7'	Doors	Good	Labeled/Metal	Assumed ACM	High	O & M	H4-1	N/A	
DC	48	4	Ground	GF-152	Miscellaneous	Red fire stop	Throughout	20	SF	Good		NAD	Low	N/a	H4-1	N/a	
DC	48	4	Ground	GF-152	Miscellaneous	White louver caulk	Throughout	28	LF	Good		17% Chrysotile by TEM	Low	O & M	H4-1	12	
DC	48	4	Ground	GF-152	Miscellaneous	Flange gaskets	Throughout	5	Flange Gaskets	Good		Assumed ACM	Low	O & M	H4-1	N/A	

ACM Inventory Table - 7

Veterans Administration Hospital
ACM Inventory Table
Washington, D.C.
Building 4

Campus/ Site	Area Designatio	Building Number	Floor	Room Number	Category (AHERA)	Material Type	Location	Quantity	Unit of Measure	Condition	Comments	Asbestos Content	Access	Response Action	Drawing Number	Photo Number	VA Comments
DC	48	4	Ground	GF-152	Miscellaneous	White pipe seam sealant on canvas	Throughout	70	LF	Good		NAD	Low	N/a	H4-1	N/a	
DC	49	4	Ground	GF-149	Miscellaneous	Drywall and drywall joint compound	Throughout	600	SF	Good		2% Chrysotile	High	O & M	H4-1	07	
DC	49	4	Ground	GF-149	Miscellaneous	2' x 2' Gouged and dot ceiling tile	Throughout	200	SF	Good		NAD	Medium	N/a	H4-1	N/a	
DC	49	4	Ground	GF-149	Miscellaneous	Tan baseboard mastic	Throughout	60	LF	Good		NAD	Low	N/a	H4-1	N/a	
DC	49	4	Ground	GF-149	Miscellaneous	Gray duct seam sealant on metal	Throughout above drop ceiling	5	SF	Good		NAD	Low	N/a	H4-1	N/a	
DC	49	4	Ground	GF-149	Miscellaneous	White pipe seam sealant on canvas	Throughout above drop ceiling	20	LF	Good		NAD	Low	N/a	H4-1	N/a	
DC	49	4	Ground	GF-149	Miscellaneous	White duct seam sealant on foil	Throughout above drop ceiling	40	SF	Good		NAD	Low	N/a	H4-1	N/a	
DC	50	4	Ground	GF-146	Miscellaneous	12" x 12" Tan with brown and white specks floor tile	Throughout	80	SF	Good		2% Chrysotile	High	O & M	H4-1	01	
DC	50	4	Ground	GF-146	Miscellaneous	Black floor tile mastic	Throughout	80	SF	Good		5% Chrysotile	Low	O & M	H4-1	04	
DC	50	4	Ground	GF-146	Miscellaneous	Drywall and drywall joint compound	Throughout	360	SF	Good		2% Chrysotile	High	O & M	H4-1	07	
DC	50	4	Ground	GF-146	Miscellaneous	Tan baseboard mastic	Throughout	36	LF	Good		NAD	Low	N/a	H4-1	N/a	
DC	50	4	Ground	GF-146	Miscellaneous	White duct seam sealant on foil	Throughout above drop ceiling	8	SF	Good		NAD	Low	N/a	H4-1	N/a	
DC	50	4	Ground	GF-146	Miscellaneous	Gray duct seam sealant on metal	Throughout above drop ceiling	4	SF	Good		NAD	Low	N/a	H4-1	N/a	
DC	50	4	Ground	GF-146	TSI	Mudded pipe fittings on fiberglass	Throughout above drop ceiling	4	Fittings	Good		NAD	Low	N/a	H4-1	N/a	
DC	50	4	Ground	GF-146	Miscellaneous	2' x 2' Gouged and dot ceiling tile	Throughout	80	SF	Good		NAD	Medium	N/a	H4-1	N/a	
DC	51	4	Ground	GF-145	Miscellaneous	2' x 2' Gouged and dot ceiling tile	Throughout	475	SF	Good		NAD	Medium	N/a	H4-1	N/a	
DC	51	4	Ground	GF-145	TSI	Mudded pipe fittings on fiberglass	Throughout above drop ceiling	12	Fittings	Good		NAD	Low	N/a	H4-1	N/a	
DC	51	4	Ground	GF-145	Miscellaneous	White duct seam sealant on foil	Throughout above drop ceiling	80	SF	Good		NAD	Low	N/a	H4-1	N/a	
DC	51	4	Ground	GF-145	Miscellaneous	White pipe seam sealant on paper	Throughout above drop ceiling	50	LF	Good		NAD	Low	N/a	H4-1	N/a	
DC	51	4	Ground	GF-145	Miscellaneous	12" x 12" Tan with brown and white specks floor tile	Throughout	100	SF	Good		2% Chrysotile	High	O & M	H4-1	01	
DC	51	4	Ground	GF-145	Miscellaneous	12" x 12" Purple mottle floor tile	Throughout	215	SF	Good		NAD	High	N/a	H4-1	N/a	
DC	51	4	Ground	GF-145	Miscellaneous	12" x 12" Tan mottle floor tile	Throughout	60	SF	Good		NAD	High	N/a	H4-1	N/a	
DC	51	4	Ground	GF-145	Miscellaneous	Yellow floor tile mastic	Throughout	275	SF	Good		NAD	Low	N/a	H4-1	N/a	
DC	51	4	Ground	GF-145	Miscellaneous	Black floor tile mastic	Throughout	100	SF	Good		5% Chrysotile	Low	O & M	H4-1	04	
DC	51	4	Ground	GF-145	Miscellaneous	Drywall and drywall joint compound	Throughout	1460	SF	Good		2% Chrysotile	High	O & M	H4-1	07	
DC	51	4	Ground	GF-145	Miscellaneous	Tan baseboard mastic	Throughout	146	LF	Good		NAD	Low	N/a	H4-1	N/a	
DC	51	4	Ground	GF-145	Miscellaneous	Lab Countertop	Throughout	160	SF	Good		Assumed ACM	High	O & M	H4-1	09	
DC	52	4	Ground	GF-142	Miscellaneous	12" x 12" Purple mottle floor tile	Throughout	100	SF	Good		NAD	High	N/a	H4-1	N/a	
DC	52	4	Ground	GF-142	Miscellaneous	Yellow floor tile mastic	Throughout	100	SF	Good		NAD	Low	N/a	H4-1	N/a	
DC	52	4	Ground	GF-142	Miscellaneous	2' x 2' Gouged and dot ceiling tile	Throughout	100	SF	Good		NAD	Medium	N/a	H4-1	N/a	
DC	52	4	Ground	GF-142	Miscellaneous	Tan baseboard mastic	Throughout	40	LF	Good		NAD	Low	N/a	H4-1	N/a	
DC	52	4	Ground	GF-142	Miscellaneous	Drywall and drywall joint compound	Throughout	400	SF	Good		2% Chrysotile	High	O & M	H4-1	07	
DC	52	4	Ground	GF-142	Miscellaneous	Gray duct seam sealant on metal	Throughout above drop ceiling	30	SF	Good		NAD	Low	N/a	H4-1	N/a	
DC	52	4	Ground	GF-142	TSI	Mudded pipe fittings on fiberglass	Throughout above drop ceiling	10	Fittings	Good		NAD	Low	N/a	H4-1	N/a	

ACM Inventory Table - 8

Veterans Administration Hospital
ACM Inventory Table
Washington, D.C.
Building 4

Campus/ Site	Area Designatio	Building Number	Floor	Room Number	Category (AHERA)	Material Type	Location	Quantity	Unit of Measure	Condition	Comments	Asbestos Content	Access	Response Action	Drawing Number	Photo Number	VA Comments
DC	52	4	Ground	GF-142	Miscellaneous	White duct seam sealant on foil	Throughout above drop ceiling	20	SF	Good		NAD	Low	N/a	H4-1	N/a	
DC	53	4	Ground	Corridor	TSI	Mudded pipe fittings on fiberglass	Throughout above drop ceiling	60	Fittings	Good		NAD	Low	N/a	H4-1	N/a	
DC	53	4	Ground	Corridor	Miscellaneous	White duct seam sealant on foil	Throughout above drop ceiling	1730	SF	Good		NAD	Low	N/a	H4-1	N/a	
DC	53	4	Ground	Corridor	Miscellaneous	Yellow floor tile mastic	Throughout	1980	SF	Good		NAD	Low	N/a	H4-1	N/a	
DC	53	4	Ground	Corridor	Miscellaneous	12" x 12" Dk. Blue mottle floor tile	Throughout	680	SF	Good		NAD	High	N/a	H4-1	N/a	
DC	53	4	Ground	Corridor	Miscellaneous	12" x 12" Tan mottle floor tile	Throughout	1600	SF	Good		NAD	High	N/a	H4-1	N/a	
DC	53	4	Ground	Corridor	Miscellaneous	Tan baseboard mastic	Throughout	680	LF	Good		NAD	Low	N/a	H4-1	N/a	
DC	53	4	Ground	Corridor	Miscellaneous	Yellow ceramic tile mastic	Throughout	2040	SF	Good		NAD	Low	N/a	H4-1	N/a	
DC	53	4	Ground	Corridor	Miscellaneous	Drywall and drywall joint compound	Throughout	6800	SF	Good		2% Chrysotile	High	O & M	H4-1	07	
DC	53	4	Ground	Corridor	Miscellaneous	Fire door	East wall	1 @ 4' x 7'	Doors	Good	Labeled/Metal	Assumed ACM	High	O & M	H4-1	N/A	
DC	53	4	Ground	Corridor	Miscellaneous	2' x 4' Gouged and dot ceiling tile	Throughout	1980	SF	Good		NAD	Medium	N/a	H4-1	N/a	
DC	54	4	Ground	Elevator	Miscellaneous	Orange with Black specks floor sheeting	Throughout	80	SF	Good	Self-stick mastic	NAD	High	N/a	H4-1	N/a	
DC	54	4	Ground	Elevator	Miscellaneous	Elevator Brake Pads	Throughout	4	Brake Pads	Good		Assumed ACM	Low	O & M	H4-1	N/A	
DC	55	4	First	1F-101; 1F-102; 1F-103	Miscellaneous	2' x 4' Deep gouged and dot ceiling tile	Throughout	280	SF	Good		NAD	Medium	N/a	H4-2	N/a	
DC	55	4	First	1F-101; 1F-102; 1F-103	TSI	Mudded pipe fittings on fiberglass	Throughout above drop ceiling	8	Fittings	Good		NAD	Low	N/a	H4-2	N/a	
DC	55	4	First	1F-101; 1F-102; 1F-103	Miscellaneous	Fire door	West wall	1 @ 3' x 7'	Doors	Good	Labeled/Metal	Assumed ACM	High	O & M	H4-2	N/A	
DC	55	4	First	1F-101; 1F-102; 1F-103	Miscellaneous	White duct seam sealant on foil	Throughout above drop ceiling	80	SF	Good		NAD	Low	N/a	H4-2	N/a	
DC	55	4	First	1F-101; 1F-102; 1F-103	Miscellaneous	Black sink mastic	South wall	1 @ 3' x 2'	Sinks	Good		2%-3% Chrysotile	Medium	O & M	H4-2	06	
DC	55	4	First	1F-101; 1F-102; 1F-103	Miscellaneous	Lab Countertop	North wall	30	SF	Good		Assumed ACM	High	O & M	H4-2	09	
DC	55	4	First	1F-101; 1F-102; 1F-103	Miscellaneous	Brown baseboard mastic	Throughout	96	LF	Good		NAD	Low	N/a	H4-2	N/a	
DC	55	4	First	1F-101; 1F-102; 1F-103	Miscellaneous	Drywall and drywall joint compound	Throughout	960	SF	Good		2% Chrysotile	High	O & M	H4-2	07	
DC	55	4	First	1F-101; 1F-102; 1F-103	Miscellaneous	Black floor tile mastic	Throughout	280	SF	Good		5% Chrysotile	Low	O & M	H4-2	04	
DC	55	4	First	1F-101; 1F-102; 1F-103	Miscellaneous	12" x 12" Tan with brown streaks floor tile	Throughout	4	SF	Good		2%-4% Chrysotile	High	O & M	H4-2	02	
DC	55	4	First	1F-101; 1F-102; 1F-103	Miscellaneous	12" x 12" Tan with brown and white specks floor tile	Throughout	280	SF	Good		2% Chrysotile	High	O & M	H4-2	01	
DC	56	4	First	1F-105	TSI	Mudded pipe fittings on fiberglass	Throughout above drop ceiling	10	Fittings	Good		NAD	Low	N/a	H4-2	N/a	
DC	56	4	First	1F-105	Miscellaneous	12" x 12" Tan with brown and white specks floor tile	Throughout	200	SF	Good		2% Chrysotile	High	O & M	H4-2	01	
DC	56	4	First	1F-105	Miscellaneous	Black floor tile mastic	Throughout	200	SF	Good		5% Chrysotile	Low	O & M	H4-2	04	
DC	56	4	First	1F-105	Miscellaneous	Brown baseboard mastic	Throughout	60	LF	Good		NAD	Low	N/a	H4-2	N/a	
DC	56	4	First	1F-105	Miscellaneous	Drywall and drywall joint compound	Throughout	600	SF	Good		2% Chrysotile	High	O & M	H4-2	07	
DC	56	4	First	1F-105	Miscellaneous	2' x 4' Deep gouged and dot ceiling tile	Throughout	200	SF	Good		NAD	Medium	N/a	H4-2	N/a	

Veterans Administration Hospital
ACM Inventory Table
Washington, D.C.
Building 4

Campus/ Site	Area Designatio	Building Number	Floor	Room Number	Category (AHERA)	Material Type	Location	Quantity	Unit of Measure	Condition	Comments	Asbestos Content	Access	Response Action	Drawing Number	Photo Number	VA Comments
DC	56	4	First	1F-105	Miscellaneous	Transite Fume hood	North wall	50	SF	Good		Assumed ACM	High	O & M	H4-2	11	
DC	56	4	First	1F-105	Miscellaneous	Lab Countertop	North wall	20	SF	Good		Assumed ACM	High	O & M	H4-2	09	
DC	57	4	First	1F-107; 1F-108	Miscellaneous	2' x 4' Width-wise fissured and dot ceiling tile	Throughout	280	SF	Good		NAD	Medium	N/a	H4-2	N/a	
DC	57	4	First	1F-107; 1F-108	Miscellaneous	12" x 12" Tan with brown and white specks floor tile	Throughout	280	SF	Good		2% Chrysotile	High	O & M	H4-2	01	
DC	57	4	First	1F-107; 1F-108	Miscellaneous	Black floor tile mastic	Throughout	280	SF	Good		5% Chrysotile	Low	O & M	H4-2	04	
DC	57	4	First	1F-107; 1F-108	TSI	Mudded pipe fittings on fiberglass	Throughout above drop ceiling	4	Fittings	Good		NAD	Low	N/a	H4-2	N/a	
DC	57	4	First	1F-107; 1F-108	Miscellaneous	Tan baseboard mastic	Throughout	96	LF	Good		NAD	Low	N/a	H4-2	N/a	
DC	57	4	First	1F-107; 1F-108	Miscellaneous	Brown baseboard mastic	Throughout	96	LF	Good		NAD	Low	N/a	H4-2	N/a	
DC	57	4	First	1F-107; 1F-108	Miscellaneous	White duct seam sealant on foil	Throughout above drop ceiling	200	SF	Good		NAD	Low	N/a	H4-2	N/a	
DC	57	4	First	1F-107; 1F-108	Miscellaneous	12" x 12" Tan with brown streaks floor tile	Throughout	2	SF	Good		2%-4% Chrysotile	High	O & M	H4-2	02	
DC	57	4	First	1F-107; 1F-108	Miscellaneous	Drywall and drywall joint compound	Throughout	960	SF	Good		2% Chrysotile	High	O & M	H4-2	07	
DC	57	4	First	1F-107; 1F-108	Miscellaneous	Lab Countertop	Throughout	75	SF	Good		Assumed ACM	High	O & M	H4-2	09	
DC	58	4	First	1F-110	Miscellaneous	White duct seam sealant on foil	Throughout above drop ceiling	160	SF	Good		NAD	Low	N/a	H4-2	N/a	
DC	58	4	First	1F-110	Miscellaneous	12" x 12" Tan with brown and white specks floor tile	Throughout	200	SF	Good		2% Chrysotile	High	O & M	H4-2	01	
DC	58	4	First	1F-110	Miscellaneous	Black floor tile mastic	Throughout	200	SF	Good		5% Chrysotile	Low	O & M	H4-2	04	
DC	58	4	First	1F-110	Miscellaneous	Brown baseboard mastic	Throughout	60	LF	Good		NAD	Low	N/a	H4-2	N/a	
DC	58	4	First	1F-110	Miscellaneous	Drywall and drywall joint compound	Throughout	600	SF	Good		2% Chrysotile	High	O & M	H4-2	07	
DC	58	4	First	1F-110	Miscellaneous	2' x 4' Deep gouged and dot ceiling tile	Throughout	200	SF	Good		NAD	Medium	N/a	H4-2	N/a	
DC	58	4	First	1F-110	Miscellaneous	Transite Fume hood	North wall	50	SF	Good		Assumed ACM	High	O & M	H4-2	11	
DC	58	4	First	1F-110	Miscellaneous	Lab Countertop	North wall	20	SF	Good		Assumed ACM	High	O & M	H4-2	09	
DC	59	4	First	1F-112; 1F-113; 1F-114	Miscellaneous	Gray sink mastic	1F-112 North wall	1 @ 2' x 2'	SF	Good		7%-8% Chrysotile	Medium	O & M	H4-2	08	
DC	59	4	First	1F-112; 1F-113; 1F-114	Miscellaneous	12" x 12" Tan with brown and white specks floor tile	Throughout	280	SF	Good		2% Chrysotile	High	O & M	H4-2	01	
DC	59	4	First	1F-112; 1F-113; 1F-114	Miscellaneous	Black floor tile mastic	Throughout	280	SF	Good		5% Chrysotile	Low	O & M	H4-2	04	
DC	59	4	First	1F-112; 1F-113; 1F-114	Miscellaneous	Brown baseboard mastic	Throughout	96	LF	Good		NAD	Low	N/a	H4-2	N/a	
DC	59	4	First	1F-112; 1F-113; 1F-114	Miscellaneous	Drywall and drywall joint compound	Throughout	960	SF	Good		2% Chrysotile	High	O & M	H4-2	07	
DC	59	4	First	1F-112; 1F-113; 1F-114	Miscellaneous	White duct seam sealant on foil	Throughout above drop ceiling	120	SF	Good		NAD	Low	N/a	H4-2	N/a	
DC	59	4	First	1F-112; 1F-113; 1F-114	TSI	Mudded pipe fittings on fiberglass	Throughout above drop ceiling	8	Fittings	Damaged	1 Fitting Damaged	NAD	Low	N/a	H4-2	N/a	
DC	59	4	First	1F-112; 1F-113; 1F-114	Miscellaneous	2' x 4' Gouged and dot ceiling tile	Throughout	280	SF	Good		NAD	Medium	N/a	H4-2	N/a	

Veterans Administration Hospital
ACM Inventory Table
Washington, D.C.
Building 4

Campus/ Site	Area Designatio	Building Number	Floor	Room Number	Category (AHERA)	Material Type	Location	Quantity	Unit of Measure	Condition	Comments	Asbestos Content	Access	Response Action	Drawing Number	Photo Number	VA Comments
DC	59	4	First	1F-112; 1F-113; 1F-114	Miscellaneous	Fire door	1F-114 West wall	1 @ 3' x 7'	SF	Good	Labeled/Metal	Assumed ACM	High	O & M	H4-2	N/A	
DC	59	4	First	1F-112; 1F-113; 1F-114	Miscellaneous	12" x 12" Tan with brown streaks floor tile	Throughout 1 F-113	6	SF	Good		2%-4% Chrysotile	High	O & M	H4-2	02	
DC	60	4	First	1F-115	Miscellaneous	Drywall and drywall joint compound	Throughout	600	SF	Good		2% Chrysotile	High	O & M	H4-2	07	
DC	60	4	First	1F-115	Miscellaneous	2' x 2' Gouged and dot ceiling tile	Throughout	200	SF	Good		NAD	Medium	N/a	H4-2	N/a	
DC	60	4	First	1F-115	Miscellaneous	Tan baseboard mastic	Throughout	60	LF	Good		NAD	Low	N/a	H4-2	N/a	
DC	60	4	First	1F-115	Miscellaneous	White duct seam sealant on foil	Throughout above drop ceiling	480	SF	Good		NAD	Low	N/a	H4-2	N/a	
DC	61	4	First	1F-116; 1F-117; 1F-118	Miscellaneous	12" x 12" Lt. Blue mottle floor tile	Throughout	280	SF	Good		NAD	High	N/a	H4-2	N/a	
DC	61	4	First	1F-116; 1F-117; 1F-118	Miscellaneous	Yellow floor tile mastic	Throughout	280	SF	Good		NAD	Low	N/a	H4-2	N/a	
DC	61	4	First	1F-116; 1F-117; 1F-118	Miscellaneous	Tan baseboard mastic	Throughout	96	LF	Good		NAD	Low	N/a	H4-2	N/a	
DC	61	4	First	1F-116; 1F-117; 1F-118	Miscellaneous	Drywall and drywall joint compound	Throughout	960	SF	Good		2% Chrysotile	High	O & M	H4-2	07	
DC	61	4	First	1F-116; 1F-117; 1F-118	Miscellaneous	White duct seam sealant on foil	Throughout above drop ceiling	80	SF	Good		NAD	Low	N/a	H4-2	N/a	
DC	62	4	First	1F-119	Miscellaneous	12" x 12" Lt. Blue mottle floor tile	Throughout	240	SF	Good		NAD	High	N/a	H4-2	N/a	
DC	62	4	First	1F-119	Miscellaneous	Yellow floor tile mastic	Throughout	240	SF	Good		NAD	Low	N/a	H4-2	N/a	
DC	62	4	First	1F-119	Miscellaneous	Tan baseboard mastic	Throughout	64	LF	Good		NAD	Low	N/a	H4-2	N/a	
DC	62	4	First	1F-119	Miscellaneous	Drywall and drywall joint compound	Throughout	640	SF	Good		2% Chrysotile	High	O & M	H4-2	07	
DC	62	4	First	1F-119	Miscellaneous	2' x 2' Gouged and dot ceiling tile	Throughout	240	SF	Good		NAD	Medium	N/a	H4-2	N/a	
DC	62	4	First	1F-119	Miscellaneous	White duct seam sealant on foil	Throughout above drop ceiling	10	SF	Good		NAD	Low	N/a	H4-2	N/a	
DC	63	4	First	1F-111	Miscellaneous	12" x 12" Tan with brown and white specks floor tile	Throughout	240	SF	Good		2% Chrysotile	High	O & M	H4-2	01	
DC	63	4	First	1F-111	Miscellaneous	Black floor tile mastic	Throughout	240	SF	Good		5% Chrysotile	Low	O & M	H4-2	04	
DC	63	4	First	1F-111	Miscellaneous	Brown baseboard mastic	Throughout	64	LF	Good		NAD	Low	N/a	H4-2	N/a	
DC	63	4	First	1F-111	Miscellaneous	Drywall and drywall joint compound	Throughout	640	SF	Good		2% Chrysotile	High	O & M	H4-2	07	
DC	63	4	First	1F-111	TSI	Mudded pipe fittings on fiberglass	Throughout above drop ceiling	12	Fittings	Good		NAD	Low	N/a	H4-2	N/a	
DC	63	4	First	1F-111	Miscellaneous	White duct seam sealant on foil	Throughout above drop ceiling	108	SF	Good		NAD	Low	N/a	H4-2	N/a	
DC	63	4	First	1F-111	Miscellaneous	Transite Fume hood	East wall	50	SF	Good		Assumed ACM	High	O & M	H4-2	11	
DC	63	4	First	1F-111	Miscellaneous	Lab Countertop/beaker rack	East and West walls	26	SF	Good		Assumed ACM	High	O & M	H4-2	09	
DC	63	4	First	1F-111	Miscellaneous	2' x 4' Deep gouged and dot ceiling tile	Throughout	240	SF	Good		NAD	Medium	N/a	H4-2	N/a	
DC	64	4	First	1F-106	TSI	Mudded pipe fittings on fiberglass	Throughout above drop ceiling	22	Fittings	Good		NAD	Low	N/a	H4-2	N/a	
DC	64	4	First	1F-106	Miscellaneous	White duct seam sealant on foil	Throughout above drop ceiling	108	SF	Good		NAD	Low	N/a	H4-2	N/a	
DC	64	4	First	1F-106	Miscellaneous	12" x 12" Tan with brown and white specks floor tile	Throughout	240	SF	Good		2% Chrysotile	High	O & M	H4-2	01	
DC	64	4	First	1F-106	Miscellaneous	Black floor tile mastic	Throughout	240	SF	Good		5% Chrysotile	Low	O & M	H4-2	04	
DC	64	4	First	1F-106	Miscellaneous	Brown baseboard mastic	Throughout	64	LF	Good		NAD	Low	N/a	H4-2	N/a	

Veterans Administration Hospital
ACM Inventory Table
Washington, D.C.
Building 4

Campus/ Site	Area Designatio	Building Number	Floor	Room Number	Category (AHERA)	Material Type	Location	Quantity	Unit of Measure	Condition	Comments	Asbestos Content	Access	Response Action	Drawing Number	Photo Number	VA Comments
DC	64	4	First	1F-106	Miscellaneous	Lab Countertop	West wall	6	SF	Good	Sink	Assumed ACM	High	O & M	H4-2	09	
DC	64	4	First	1F-106	Miscellaneous	Drywall and drywall joint compound	Throughout	640	SF	Good		2% Chrysotile	High	O & M	H4-2	07	
DC	64	4	First	1F-106	Miscellaneous	2' x 4' Deep gouged and dot ceiling tile	Throughout	240	SF	Good		NAD	Medium	N/a	H4-2	N/a	
DC	65	4	First	1F-104	Miscellaneous	12" x 12" Tan with brown and white specks floor tile	Throughout	120	SF	Good		2% Chrysotile	High	O & M	H4-2	01	
DC	65	4	First	1F-104	Miscellaneous	Black floor tile mastic	Throughout	120	SF	Good		5% Chrysotile	Low	O & M	H4-2	04	
DC	65	4	First	1F-104	Miscellaneous	Brown baseboard mastic	Throughout	44	LF	Good		NAD	Low	N/a	H4-2	N/a	
DC	65	4	First	1F-104	Miscellaneous	Drywall and drywall joint compound	Throughout	440	SF	Good		2% Chrysotile	High	O & M	H4-2	07	
DC	65	4	First	1F-104	Miscellaneous	2' x 4' Deep gouged and dot ceiling tile	Throughout	120	SF	Good		NAD	Medium	N/a	H4-2	N/a	
DC	65	4	First	1F-104	Miscellaneous	White duct seam sealant on foil	Throughout above drop ceiling	40	SF	Good		NAD	Low	N/a	H4-2	N/a	
DC	66	4	First	1F-100	Miscellaneous	12" x 12" Tan with brown and white specks floor tile	Throughout	120	SF	Good		2% Chrysotile	High	O & M	H4-2	01	
DC	66	4	First	1F-100	Miscellaneous	Black floor tile mastic	Throughout	120	SF	Good		5% Chrysotile	Low	O & M	H4-2	04	
DC	66	4	First	1F-100	Miscellaneous	Brown baseboard mastic	Throughout	44	LF	Good		NAD	Low	N/a	H4-2	N/a	
DC	66	4	First	1F-100	Miscellaneous	Drywall and drywall joint compound	Throughout	440	SF	Good		2% Chrysotile	High	O & M	H4-2	07	
DC	66	4	First	1F-100	Miscellaneous	2' x 4' Deep gouged and dot ceiling tile	Throughout	120	SF	Good		NAD	Medium	N/a	H4-2	N/a	
DC	66	4	First	1F-100	Miscellaneous	White duct seam sealant on foil	Throughout above drop ceiling	40	SF	Good		NAD	Low	N/a	H4-2	N/a	
DC	66	4	First	1F-100	TSI	Mudded pipe fittings on fiberglass	Throughout above drop ceiling	6	Fittings	Good		NAD	Low	N/a	H4-2	N/a	
DC	67	4	First	1F-129	Miscellaneous	12" x 12" Lt. Blue mottle floor tile	Throughout	360	SF	Good		NAD	High	N/a	H4-2	N/a	
DC	67	4	First	1F-129	Miscellaneous	Yellow floor tile mastic	Throughout	360	SF	Good		NAD	Low	N/a	H4-2	N/a	
DC	67	4	First	1F-129	Miscellaneous	2' x 2' Gouged and dot ceiling tile	Throughout	360	SF	Good		NAD	Medium	N/a	H4-2	N/a	
DC	67	4	First	1F-129	Miscellaneous	Tan baseboard mastic	Throughout	76	LF	Good		NAD	Low	N/a	H4-2	N/a	
DC	67	4	First	1F-129	Miscellaneous	Drywall and drywall joint compound	Throughout	760	SF	Good		2% Chrysotile	High	O & M	H4-2	07	
DC	67	4	First	1F-129	Miscellaneous	Gray duct seam sealant on metal	Throughout	20	SF	Good		NAD	Low	N/a	H4-2	N/a	
DC	67	4	First	1F-129	Miscellaneous	White pipe seam sealant on paper	Throughout	20	LF	Good		NAD	Low	N/a	H4-2	N/a	
DC	67	4	First	1F-129	Miscellaneous	White duct seam sealant on foil	Throughout above drop ceiling	150	SF	Good		NAD	Low	N/a	H4-2	N/a	
DC	68	4	First	1F-127	Miscellaneous	12" x 12" Lt. Blue mottle floor tile	Throughout	360	SF	Good		NAD	High	N/a	H4-2	N/a	
DC	68	4	First	1F-127	Miscellaneous	Yellow floor tile mastic	Throughout	360	SF	Good		NAD	Low	N/a	H4-2	N/a	
DC	68	4	First	1F-127	Miscellaneous	2' x 2' Gouged and dot ceiling tile	Throughout	360	SF	Good		NAD	Medium	N/a	H4-2	N/a	
DC	68	4	First	1F-127	Miscellaneous	Tan baseboard mastic	Throughout	76	LF	Good		NAD	Low	N/a	H4-2	N/a	
DC	68	4	First	1F-127	Miscellaneous	Drywall and drywall joint compound	Throughout	760	SF	Good		2% Chrysotile	High	O & M	H4-2	07	
DC	68	4	First	1F-127	Miscellaneous	Gray duct seam sealant on metal	Throughout	20	SF	Good		NAD	Low	N/a	H4-2	N/a	
DC	68	4	First	1F-127	Miscellaneous	White pipe seam sealant on paper	Throughout	20	LF	Good		NAD	Low	N/a	H4-2	N/a	
DC	68	4	First	1F-127	Miscellaneous	White duct seam sealant on foil	Throughout above drop ceiling	150	SF	Good		NAD	Low	N/a	H4-2	N/a	
DC	69	4	First	1F-125	Miscellaneous	12" x 12" Lt. Blue mottle floor tile	Throughout	360	SF	Good		NAD	High	N/a	H4-2	N/a	
DC	69	4	First	1F-125	Miscellaneous	Yellow floor tile mastic	Throughout	360	SF	Good		NAD	Low	N/a	H4-2	N/a	
DC	69	4	First	1F-125	Miscellaneous	2' x 2' Gouged and dot ceiling tile	Throughout	360	SF	Good		NAD	Medium	N/a	H4-2	N/a	

Veterans Administration Hospital
ACM Inventory Table
Washington, D.C.
Building 4

Campus/ Site	Area Designatio	Building Number	Floor	Room Number	Category (AHERA)	Material Type	Location	Quantity	Unit of Measure	Condition	Comments	Asbestos Content	Access	Response Action	Drawing Number	Photo Number	VA Comments
DC	69	4	First	1F-125	Miscellaneous	Tan baseboard mastic	Throughout	76	LF	Good		NAD	Low	N/a	H4-2	N/a	
DC	69	4	First	1F-125	Miscellaneous	Drywall and drywall joint compound	Throughout	760	SF	Good		2% Chrysotile	High	O & M	H4-2	07	
DC	69	4	First	1F-125	Miscellaneous	Gray duct seam sealant on metal	Throughout	20	SF	Good		NAD	Low	N/a	H4-2	N/a	
DC	69	4	First	1F-125	Miscellaneous	White pipe seam sealant on paper	Throughout	20	LF	Good		NAD	Low	N/a	H4-2	N/a	
DC	69	4	First	1F-125	Miscellaneous	White duct seam sealant on foil	Throughout above drop ceiling	150	SF	Good		NAD	Low	N/a	H4-2	N/a	
DC	70	4	First	1F-120	Miscellaneous	12" x 12" Tan with brown and white specks floor tile	Throughout	360	SF	Good		2% Chrysotile	High	O & M	H4-2	01	
DC	70	4	First	1F-120	Miscellaneous	Black floor tile mastic	Throughout	360	SF	Good		5% Chrysotile	Low	O & M	H4-2	04	
DC	70	4	First	1F-120	Miscellaneous	Brown baseboard mastic	Throughout	76	LF	Good		NAD	Low	N/a	H4-2	N/a	
DC	70	4	First	1F-120	Miscellaneous	Drywall and drywall joint compound	Throughout	760	SF	Good		2% Chrysotile	High	O & M	H4-2	07	
DC	70	4	First	1F-120	Miscellaneous	White duct seam sealant on foil	Throughout above drop ceiling	260	SF	Good		NAD	Low	N/a	H4-2	N/a	
DC	70	4	First	1F-120	TSI	Mudded pipe fittings on fiberglass	Throughout above drop ceiling	7	Fittings	Good		NAD	Low	N/a	H4-2	N/a	
DC	70	4	First	1F-120	Miscellaneous	2' x 4' Deep gouged and dot ceiling tile	Throughout	360	SF	Good		NAD	Medium	N/a	H4-2	N/a	
DC	70	4	First	1F-120	Miscellaneous	Black sink mastic	Throughout	1 @ 2' x 2'	Sinks	Good		2%-3% Chrysotile	Medium	O & M	H4-2	06	
DC	70	4	First	1F-120	Miscellaneous	Lab Countertop/beaker rack	East wall	26	SF	Good		Assumed ACM	High	O & M	H4-2	09	
DC	70	4	First	1F-120	Miscellaneous	Transite Fume hood	East wall	50	SF	Good		Assumed ACM	High	O & M	H4-2	11	
DC	71	4	First	1F-122	Miscellaneous	12" x 12" Tan with brown streaks floor tile	Throughout	20	SF	Good		2%-4% Chrysotile	High	O & M	H4-2	02	
DC	71	4	First	1F-122	Miscellaneous	12" x 12" Tan with brown and white specks floor tile	Throughout	20	SF	Good		2% Chrysotile	High	O & M	H4-2	01	
DC	71	4	First	1F-122	Miscellaneous	Black floor tile mastic	Throughout	40	SF	Good		5% Chrysotile	Low	O & M	H4-2	04	
DC	71	4	First	1F-122	Miscellaneous	Drywall and drywall joint compound	Throughout	260	SF	Good		2% Chrysotile	High	O & M	H4-2	07	
DC	71	4	First	1F-122	Miscellaneous	Brown baseboard mastic	Throughout	26	LF	Good		NAD	Low	N/a	H4-2	N/a	
DC	71	4	First	1F-122	Miscellaneous	2' x 4' Gouged and dot ceiling tile	Throughout	40	SF	Good		NAD	Medium	N/a	H4-2	N/a	
DC	72	4	First	1F-121	Miscellaneous	12" x 12" Tan mottle floor tile	Throughout	20	SF	Good		NAD	High	N/a	H4-2	N/a	
DC	72	4	First	1F-121	Miscellaneous	Yellow floor tile mastic	Throughout	20	SF	Good		NAD	Low	N/a	H4-2	N/a	
DC	72	4	First	1F-121	Miscellaneous	Brown baseboard mastic	Throughout	18	LF	Good	Residual	NAD	Low	N/a	H4-2	N/a	
DC	72	4	First	1F-121	Miscellaneous	Tan baseboard mastic	Throughout	18	LF	Good		NAD	Low	N/a	H4-2	N/a	
DC	72	4	First	1F-121	Miscellaneous	Drywall and drywall joint compound	Throughout	180	SF	Good		2% Chrysotile	High	O & M	H4-2	07	
DC	72	4	First	1F-121	Miscellaneous	2' x 2' Gouged and dot ceiling tile	Throughout	20	SF	Good		NAD	Medium	N/a	H4-2	N/a	
DC	72	4	First	1F-121	Miscellaneous	Black floor tile mastic	Throughout	20	SF	Good	Residual	5% Chrysotile	Low	O & M	H4-2	04	
DC	73	4	First	1F-123A	Miscellaneous	Gray duct seam sealant on metal	Throughout above drop ceiling	20	SF	Good		NAD	Low	N/a	H4-2	N/a	
DC	73	4	First	1F-123A	Miscellaneous	White duct seam sealant on foil	Throughout above drop ceiling	10	SF	Good		NAD	Low	N/a	H4-2	N/a	
DC	73	4	First	1F-123A	Miscellaneous	Drywall and drywall joint compound	Throughout	400	SF	Good		2% Chrysotile	High	O & M	H4-2	07	
DC	73	4	First	1F-123A	Miscellaneous	2' x 2' Gouged and dot ceiling tile	Throughout	96	SF	Good		NAD	Medium	N/a	H4-2	N/a	
DC	73	4	First	1F-123A	Miscellaneous	12" x 12" Tan with brown and white specks floor tile	Throughout	4	SF	Good		2% Chrysotile	High	O & M	H4-2	01	

Veterans Administration Hospital
ACM Inventory Table
Washington, D.C.
Building 4

Campus/ Site	Area Designatio	Building Number	Floor	Room Number	Category (AHERA)	Material Type	Location	Quantity	Unit of Measure	Condition	Comments	Asbestos Content	Access	Response Action	Drawing Number	Photo Number	VA Comments
DC	73	4	First	1F-123A	Miscellaneous	Black floor tile mastic	Throughout	4	SF	Good		5% Chrysotile	Low	O & M	H4-2	04	
DC	74	4	First	1F-123B	Miscellaneous	Gray duct seam sealant on metal	Throughout above drop ceiling	20	SF	Good		NAD	Low	N/a	H4-2	N/a	
DC	74	4	First	1F-123B	Miscellaneous	White duct seam sealant on foil	Throughout above drop ceiling	10	SF	Good		NAD	Low	N/a	H4-2	N/a	
DC	74	4	First	1F-123B	Miscellaneous	Drywall and drywall joint compound	Throughout	400	SF	Good		2% Chrysotile	High	O & M	H4-2	07	
DC	74	4	First	1F-123B	Miscellaneous	2' x 2' Gouged and dot ceiling tile	Throughout	96	SF	Good		NAD	Medium	N/a	H4-2	N/a	
DC	74	4	First	1F-123B	Miscellaneous	12" x 12" Tan with brown and white specks floor tile	Throughout	4	SF	Good		2% Chrysotile	High	O & M	H4-2	01	
DC	74	4	First	1F-123B	Miscellaneous	Black floor tile mastic	Throughout	4	SF	Good		5% Chrysotile	Low	O & M	H4-2	04	
DC	75	4	First	1F-124A	Miscellaneous	Gray duct seam sealant on metal	Throughout above drop ceiling	20	SF	Good		NAD	Low	N/a	H4-2	N/a	
DC	75	4	First	1F-124A	Miscellaneous	White duct seam sealant on foil	Throughout above drop ceiling	10	SF	Good		NAD	Low	N/a	H4-2	N/a	
DC	75	4	First	1F-124A	Miscellaneous	Drywall and drywall joint compound	Throughout	400	SF	Good		2% Chrysotile	High	O & M	H4-2	07	
DC	75	4	First	1F-124A	Miscellaneous	2' x 2' Gouged and dot ceiling tile	Throughout	96	SF	Good		NAD	Medium	N/a	H4-2	N/a	
DC	75	4	First	1F-124A	Miscellaneous	12" x 12" Tan with brown and white specks floor tile	Throughout	4	SF	Good		2% Chrysotile	High	O & M	H4-2	01	
DC	75	4	First	1F-124A	Miscellaneous	Black floor tile mastic	Throughout	4	SF	Good		5% Chrysotile	Low	O & M	H4-2	04	
DC	75	4	First	1F-124A	Miscellaneous	Tan baseboard mastic	Throughout	40	LF	Good		NAD	Low	N/a	H4-2	N/a	
DC	76	4	First	1F-124B	Miscellaneous	Gray duct seam sealant on metal	Throughout above drop ceiling	20	SF	Good		NAD	Low	N/a	H4-2	N/a	
DC	76	4	First	1F-124B	Miscellaneous	White duct seam sealant on foil	Throughout above drop ceiling	10	SF	Good		NAD	Low	N/a	H4-2	N/a	
DC	76	4	First	1F-124B	Miscellaneous	Drywall and drywall joint compound	Throughout	400	SF	Good		2% Chrysotile	High	O & M	H4-2	07	
DC	76	4	First	1F-124B	Miscellaneous	2' x 2' Gouged and dot ceiling tile	Throughout	96	SF	Good		NAD	Medium	N/a	H4-2	N/a	
DC	76	4	First	1F-124B	Miscellaneous	12" x 12" Tan with brown and white specks floor tile	Throughout	4	SF	Good		2% Chrysotile	High	O & M	H4-2	01	
DC	76	4	First	1F-124B	Miscellaneous	Black floor tile mastic	Throughout	4	SF	Good		5% Chrysotile	Low	O & M	H4-2	04	
DC	76	4	First	1F-124B	Miscellaneous	Tan baseboard mastic	Throughout	40	LF	Good		NAD	Low	N/a	H4-2	N/a	
DC	77	4	First	1F-126; 1F-128	Miscellaneous	Drywall and drywall joint compound	Throughout	960	SF	Good		2% Chrysotile	High	O & M	H4-2	07	
DC	77	4	First	1F-126; 1F-128	Miscellaneous	Tan baseboard mastic	Throughout	96	LF	Good		NAD	Low	N/a	H4-2	N/a	
DC	77	4	First	1F-126; 1F-128	Miscellaneous	2' x 4' Deep gouged and dot ceiling tile	Throughout	288	SF	Good		NAD	Medium	N/a	H4-2	N/a	
DC	77	4	First	1F-126; 1F-128	TSI	Mudded pipe fittings on fiberglass	Throughout above drop ceiling	18	Fittings	Good		NAD	Low	N/a	H4-2	N/a	
DC	77	4	First	1F-126; 1F-128	Miscellaneous	White duct seam sealant on foil	Throughout above drop ceiling	140	SF	Good		NAD	Low	N/a	H4-2	N/a	
DC	77	4	First	1F-126; 1F-128	Miscellaneous	12" x 12" Tan with brown and white specks floor tile	Throughout	288	SF	Good		2% Chrysotile	High	O & M	H4-2	01	
DC	77	4	First	1F-126; 1F-128	Miscellaneous	Black floor tile mastic	Throughout	288	SF	Good		5% Chrysotile	Low	O & M	H4-2	04	
DC	78	4	First	1F-130	TSI	Mudded pipe fittings on fiberglass	Throughout above drop ceiling	14	Fittings	Good		NAD	Low	N/a	H4-2	N/a	
DC	78	4	First	1F-130	Miscellaneous	White duct seam sealant on foil	Throughout above drop ceiling	50	SF	Good		NAD	Low	N/a	H4-2	N/a	

ACM Inventory Table - 14

Veterans Administration Hospital
ACM Inventory Table
Washington, D.C.
Building 4

Campus/ Site	Area Designatio	Building Number	Floor	Room Number	Category (AHERA)	Material Type	Location	Quantity	Unit of Measure	Condition	Comments	Asbestos Content	Access	Response Action	Drawing Number	Photo Number	VA Comments
DC	78	4	First	1F-130	Miscellaneous	Drywall and drywall joint compound	Throughout	420	SF	Good		2% Chrysotile	High	O & M	H4-2	07	
DC	78	4	First	1F-130	Miscellaneous	Tan baseboard mastic	Throughout	42	LF	Good		NAD	Low	N/a	H4-2	N/a	
DC	78	4	First	1F-130	Miscellaneous	2' x 4' Deep gouged and dot ceiling tile	Throughout	108	SF	Good		NAD	Medium	N/a	H4-2	N/a	
DC	78	4	First	1F-130	Miscellaneous	12" x 12" Tan with brown and white specks floor tile	Throughout under carpet	108	SF	Good		2% Chrysotile	Low	O & M	H4-2	01	
DC	78	4	First	1F-130	Miscellaneous	Black floor tile mastic	Throughout under carpet	108	SF	Good		5% Chrysotile	Low	O & M	H4-2	04	
DC	79	4	First	Mechanical Room	Miscellaneous	Red fire stop	Throughout	20	SF	Good		NAD	High	N/a	H4-2	N/a	
DC	79	4	First	Mechanical Room	Miscellaneous	White duct seam sealant on foil	Throughout	320	SF	Good		NAD	Low	N/a	H4-2	N/a	
DC	79	4	First	Mechanical Room	TSI	Mudded pipe fittings on fiberglass	Throughout	39	Fittings	Good		NAD	Low	N/a	H4-2	N/a	
DC	79	4	First	Mechanical Room	Miscellaneous	Tan pin mastic on metal	Throughout	480	SF	Good		2% Chrysotile	Low	O & M	H4-2	10	
DC	79	4	First	Mechanical Room	Miscellaneous	Fire door	North and South walls	4 @ 3' x 7'	Doors	Good	Labeled/Metal	Assumed ACM	High	O & M	H4-2	N/A	
DC	79	4	First	Mechanical Room	Miscellaneous	Flange gaskets	Throughout	20	Flange Gaskets	Good		Assumed ACM	Low	O & M	H4-2	N/A	
DC	80	4	First	1F-144	Miscellaneous	Black tar pipe wrap	Above fixed metal ceiling	3	LF	Good	Inaccessible to sample	Assumed ACM	Low	O & M	H4-2	N/A	
DC	81	4	First	1F-143	Miscellaneous	Black tar pipe wrap	Above fixed metal ceiling	3	LF	Good	Inaccessible to sample	Assumed ACM	Low	O & M	H4-2	N/A	
DC	82	4	First	1F-142	TSI	Mudded pipe fittings on fiberglass	Throughout above drop ceiling	10	Fittings	Good		NAD	Low	N/a	H4-2	N/a	
DC	82	4	First	1F-142	Miscellaneous	12" x 12" Tan with brown and white specks floor tile	Throughout	200	SF	Good		2% Chrysotile	High	O & M	H4-2	01	
DC	82	4	First	1F-142	Miscellaneous	Black floor tile mastic	Throughout	200	SF	Good		5% Chrysotile	Low	O & M	H4-2	04	
DC	82	4	First	1F-142	Miscellaneous	Brown baseboard mastic	Throughout	60	LF	Good		NAD	Low	N/a	H4-2	N/a	
DC	82	4	First	1F-142	Miscellaneous	Drywall and drywall joint compound	Throughout	600	SF	Good		2% Chrysotile	High	O & M	H4-2	07	
DC	82	4	First	1F-142	Miscellaneous	2' x 4' Deep gouged and dot ceiling tile	Throughout	200	SF	Good		NAD	Medium	N/a	H4-2	N/a	
DC	82	4	First	1F-142	Miscellaneous	Transite Fume hood	South wall	50	SF	Good		Assumed ACM	High	O & M	H4-2	11	
DC	82	4	First	1F-142	Miscellaneous	Lab Countertop	North wall	20	SF	Good		Assumed ACM	High	O & M	H4-2	09	
DC	82	4	First	1F-142	Miscellaneous	White duct seam sealant on foil	Throughout above drop ceiling	40	SF	Good		NAD	Low	N/a	H4-2	N/a	
DC	83	4	First	1F-140	TSI	Mudded pipe fittings on fiberglass	Throughout above drop ceiling	10	Fittings	Good		NAD	Low	N/a	H4-2	N/a	
DC	83	4	First	1F-140	Miscellaneous	12" x 12" Tan with brown and white specks floor tile	Throughout	200	SF	Good		2% Chrysotile	High	O & M	H4-2	01	
DC	83	4	First	1F-140	Miscellaneous	Black floor tile mastic	Throughout	200	SF	Good		5% Chrysotile	Low	O & M	H4-2	04	
DC	83	4	First	1F-140	Miscellaneous	Brown baseboard mastic	Throughout	60	LF	Good		NAD	Low	N/a	H4-2	N/a	
DC	83	4	First	1F-140	Miscellaneous	Drywall and drywall joint compound	Throughout	600	SF	Good		2% Chrysotile	High	O & M	H4-2	07	
DC	83	4	First	1F-140	Miscellaneous	2' x 4' Deep gouged and dot ceiling tile	Throughout	200	SF	Good		NAD	Medium	N/a	H4-2	N/a	

Veterans Administration Hospital
ACM Inventory Table
Washington, D.C.
Building 4

Campus/ Site	Area Designatio	Building Number	Floor	Room Number	Category (AHERA)	Material Type	Location	Quantity	Unit of Measure	Condition	Comments	Asbestos Content	Access	Response Action	Drawing Number	Photo Number	VA Comments
DC	83	4	First	1F-140	Miscellaneous	Transite Fume hood	South wall	50	SF	Good		Assumed ACM	High	O & M	H4-2	11	
DC	83	4	First	1F-140	Miscellaneous	Lab Countertop	North wall	20	SF	Good		Assumed ACM	High	O & M	H4-2	09	
DC	83	4	First	1F-140	Miscellaneous	White duct seam sealant on foil	Throughout above drop ceiling	40	SF	Good		NAD	Low	N/a	H4-2	N/a	
DC	84	4	First	1F-137	Miscellaneous	Drywall and drywall joint compound	Throughout	800	SF	Good		2% Chrysotile	High	O & M	H4-2	07	
DC	84	4	First	1F-137	Miscellaneous	Brown baseboard mastic	Throughout	80	LF	Good		NAD	Low	N/a	H4-2	N/a	
DC	84	4	First	1F-137	Miscellaneous	12" x 12" Tan with brown and white specks floor tile	Throughout	400	SF	Good		2% Chrysotile	High	O & M	H4-2	01	
DC	84	4	First	1F-137	Miscellaneous	Black floor tile mastic	Throughout	400	SF	Good		5% Chrysotile	Low	O & M	H4-2	04	
DC	84	4	First	1F-137	Miscellaneous	2' x 4' Gouged and dot ceiling tile	Throughout	400	SF	Good		NAD	Medium	N/a	H4-2	N/a	
DC	84	4	First	1F-137	Miscellaneous	Lab Countertop/beaker rack	South wall	26	SF	Good		Assumed ACM	High	O & M	H4-2	09	
DC	84	4	First	1F-137	Miscellaneous	Transite Fume hood	South wall	50	SF	Good		Assumed ACM	High	O & M	H4-2	11	
DC	84	4	First	1F-137	TSI	Mudded pipe fittings on fiberglass	Throughout above drop ceiling	12	Fittings	Good		NAD	Low	N/a	H4-2	N/a	
DC	84	4	First	1F-137	Miscellaneous	White duct seam sealant on foil	Throughout above drop ceiling	120	SF	Good		NAD	Low	N/a	H4-2	N/a	
DC	85	4	First	1F-134; 1F-135; 1F-138	Miscellaneous	2' x 4' Width-wise fissured and dot ceiling tile	Throughout	165	SF	Good		NAD	Medium	N/a	H4-2	N/a	
DC	85	4	First	1F-134; 1F-135; 1F-138	Miscellaneous	2' x 4' Deep gouged and dot ceiling tile	Throughout	165	SF	Good		NAD	Medium	N/a	H4-2	N/a	
DC	85	4	First	1F-134; 1F-135; 1F-138	Miscellaneous	12" x 12" Tan with brown and white specks floor tile	Throughout	330	SF	Good		2% Chrysotile	High	O & M	H4-2	01	
DC	85	4	First	1F-134; 1F-135; 1F-138	Miscellaneous	Black floor tile mastic	Throughout	330	SF	Good		5% Chrysotile	Low	O & M	H4-2	04	
DC	85	4	First	1F-134; 1F-135; 1F-138	Miscellaneous	Brown baseboard mastic	Throughout	125	LF	Good		NAD	Low	N/a	H4-2	N/a	
DC	85	4	First	1F-134; 1F-135; 1F-138	Miscellaneous	Drywall and drywall joint compound	Throughout	1250	SF	Good		2% Chrysotile	High	O & M	H4-2	07	
DC	85	4	First	1F-134; 1F-135; 1F-138	TSI	Mudded pipe fittings on fiberglass	Throughout above drop ceiling	12	SF	Good		NAD	Low	N/a	H4-2	N/a	
DC	85	4	First	1F-134; 1F-135; 1F-138	Miscellaneous	White duct seam sealant on foil	Throughout above drop ceiling	180	SF	Good		NAD	Low	N/a	H4-2	N/a	
DC	85	4	First	1F-134; 1F-135; 1F-138	Miscellaneous	Yellow carpet mastic	Throughout	240	SF	Good		NAD	Low	N/a	H4-2	N/a	
DC	86	4	First	1F-136	Miscellaneous	12" x 12" Purple mottle floor tile	Throughout	200	SF	Good		NAD	High	N/a	H4-2	N/a	
DC	86	4	First	1F-136	Miscellaneous	Yellow floor tile mastic	Throughout	200	SF	Good		NAD	Low	N/a	H4-2	N/a	
DC	86	4	First	1F-136	Miscellaneous	Drywall and drywall joint compound	Throughout	600	SF	Good		2% Chrysotile	High	O & M	H4-2	07	
DC	86	4	First	1F-136	Miscellaneous	Tan baseboard mastic	Throughout	60	LF	Good		NAD	Low	N/a	H4-2	N/a	
DC	86	4	First	1F-136	Miscellaneous	2' x 2' Gouged and dot ceiling tile	Throughout	200	SF	Good		NAD	Medium	N/a	H4-2	N/a	
DC	86	4	First	1F-136	TSI	Mudded pipe fittings on fiberglass	Throughout above drop ceiling	2	Fittings	Good		NAD	Low	N/a	H4-2	N/a	
DC	86	4	First	1F-136	Miscellaneous	White duct seam sealant on foil	Throughout above drop ceiling	180	SF	Good		NAD	Low	N/a	H4-2	N/a	
DC	87	4	First	1F-139; 1F-141; 1F-145; 1F-146	Miscellaneous	12" x 12" Tan mottle floor tile	Throughout	200	SF	Good		NAD	High	N/a	H4-2	N/a	
DC	87	4	First	1F-139; 1F-141; 1F-145; 1F-146	Miscellaneous	12" x 12" Purple mottle floor tile	Throughout	840	SF	Good		NAD	High	N/a	H4-2	N/a	

Veterans Administration Hospital
ACM Inventory Table
Washington, D.C.
Building 4

Campus/ Site	Area Designatio	Building Number	Floor	Room Number	Category (AHERA)	Material Type	Location	Quantity	Unit of Measure	Condition	Comments	Asbestos Content	Access	Response Action	Drawing Number	Photo Number	VA Comments
DC	87	4	First	1F-139; 1F-141; 1F-145; 1F-146	Miscellaneous	Yellow floor tile mastic	Throughout	1040	SF	Good		NAD	Low	N/a	H4-2	N/a	
DC	87	4	First	1F-139; 1F-141; 1F-145; 1F-146	Miscellaneous	Drywall and drywall joint compound	Throughout	1440	SF	Good		2% Chrysotile	High	O & M	H4-2	07	
DC	87	4	First	1F-139; 1F-141; 1F-145; 1F-146	Miscellaneous	Tan baseboard mastic	Throughout	144	LF	Good		NAD	Low	N/a	H4-2	N/a	
DC	87	4	First	1F-139; 1F-141; 1F-145; 1F-146	Miscellaneous	2' x 2' Gouged and dot ceiling tile	Throughout	1040	SF	Good		NAD	Medium	N/a	H4-2	N/a	
DC	87	4	First	1F-139; 1F-141; 1F-145; 1F-146	TSI	Mudded pipe fittings on fiberglass	Throughout above drop ceiling	16	Fittings	Good		NAD	Low	N/a	H4-2	N/a	
DC	87	4	First	1F-139; 1F-141; 1F-145; 1F-146	Miscellaneous	White duct seam sealant on foil	Throughout above drop ceiling	20	SF	Good		NAD	Low	N/a	H4-2	N/a	
DC	88	4	First	1F-147	Miscellaneous	12" x 12" Tan mottle floor tile	Throughout	20	SF	Good		NAD	High	N/a	H4-2	N/a	
DC	88	4	First	1F-147	Miscellaneous	Yellow floor tile mastic	Throughout	20	SF	Good		NAD	Low	N/a	H4-2	N/a	
DC	88	4	First	1F-147	Miscellaneous	Brown baseboard mastic	Throughout	18	LF	Good	Residual	NAD	Low	N/a	H4-2	N/a	
DC	88	4	First	1F-147	Miscellaneous	Tan baseboard mastic	Throughout	18	LF	Good		NAD	Low	N/a	H4-2	N/a	
DC	88	4	First	1F-147	Miscellaneous	Drywall and drywall joint compound	Throughout	180	SF	Good		2% Chrysotile	High	O & M	H4-2	07	
DC	88	4	First	1F-147	Miscellaneous	2' x 2' Gouged and dot ceiling tile	Throughout	20	SF	Good		NAD	Medium	N/a	H4-2	N/a	
DC	88	4	First	1F-147	Miscellaneous	Black floor tile mastic	Throughout	20	SF	Good	Residual	5% Chrysotile	Low	O & M	H4-2	04	
DC	89	4	First	1F-150; 1F-155; 1F-156	TSI	Mudded pipe fittings on fiberglass	Throughout above drop ceiling	60	Fittings	Good		NAD	Low	N/a	H4-2	N/a	
DC	89	4	First	1F-150; 1F-155; 1F-156	Miscellaneous	Gray duct seam sealant on metal	Throughout above drop ceiling	530	SF	Good		NAD	Low	N/a	H4-2	N/a	
DC	89	4	First	1F-150; 1F-155; 1F-156	Miscellaneous	White duct seam sealant on foil	Throughout above drop ceiling	180	SF	Good		NAD	Low	N/a	H4-2	N/a	
DC	89	4	First	1F-150; 1F-155; 1F-156	Miscellaneous	12" x 12" Lt. Blue with Blue, White and Purple specks floor tile	Throughout	1200	SF	Good		NAD	High	N/a	H4-2	N/a	
DC	89	4	First	1F-150; 1F-155; 1F-156	Miscellaneous	Yellow floor tile mastic	Throughout	1200	SF	Good		NAD	Low	N/a	H4-2	N/a	
DC	89	4	First	1F-150; 1F-155; 1F-156	Miscellaneous	Drywall and drywall joint compound	Throughout	2000	SF	Good		2% Chrysotile	High	O & M	H4-2	07	
DC	89	4	First	1F-150; 1F-155; 1F-156	Miscellaneous	Tan baseboard mastic	Throughout	200	LF	Good		NAD	Low	N/a	H4-2	N/a	
DC	89	4	First	1F-150; 1F-155; 1F-156	Miscellaneous	Tan pin mastic on metal	Throughout	80	SF	Good		2% Chrysotile	Low	O & M	H4-2	10	
DC	90	4	First	1F-157	Miscellaneous	Drywall and drywall joint compound	Throughout	750	SF	Good		2% Chrysotile	High	O & M	H4-2	07	
DC	90	4	First	1F-157	Miscellaneous	Yellow ceramic tile mastic	Throughout	200	SF	Good		NAD	Low	N/a	H4-2	N/a	
DC	90	4	First	1F-157	TSI	Mudded pipe fittings on fiberglass	Throughout above fixed ceiling	12	Fittings	Good		NAD	Low	N/a	H4-2	N/a	
DC	91	4	First	1F-160	Miscellaneous	Drywall and drywall joint compound	Throughout	400	SF	Good		2% Chrysotile	High	O & M	H4-2	07	
DC	91	4	First	1F-160	Miscellaneous	Yellow ceramic tile mastic	Throughout	136	SF	Good		NAD	Low	N/a	H4-2	N/a	
DC	91	4	First	1F-160	TSI	Mudded pipe fittings on fiberglass	Throughout above fixed ceiling	10	Fittings	Good		NAD	Low	N/a	H4-2	N/a	
DC	92	4	First	1F-132	Miscellaneous	Drywall and drywall joint compound	Throughout	750	SF	Good		2% Chrysotile	High	O & M	H4-2	07	
DC	92	4	First	1F-132	Miscellaneous	Yellow ceramic tile mastic	Throughout	200	SF	Good		NAD	Low	N/a	H4-2	N/a	
DC	92	4	First	1F-132	TSI	Mudded pipe fittings on fiberglass	Throughout above fixed ceiling	12	Fittings	Good		NAD	Low	N/a	H4-2	N/a	
DC	93	4	First	1F-159	Miscellaneous	2' x 2' Gouged and dot ceiling tile	Throughout	200	SF	Good		NAD	Medium	N/a	H4-2	N/a	

Veterans Administration Hospital
ACM Inventory Table
Washington, D.C.
Building 4

Campus/ Site	Area Designatio	Building Number	Floor	Room Number	Category (AHERA)	Material Type	Location	Quantity	Unit of Measure	Condition	Comments	Asbestos Content	Access	Response Action	Drawing Number	Photo Number	VA Comments
DC	93	4	First	1F-159	Miscellaneous	2' x 2' Deep gouged and dot ceiling tile	Throughout	200	SF	Good		NAD	High	N/a	H4-2	N/a	
DC	93	4	First	1F-159	Miscellaneous	Drywall and drywall joint compound	Throughout	800	SF	Good		2% Chrysotile	High	O & M	H4-2	07	
DC	93	4	First	1F-159	Miscellaneous	Tan baseboard mastic	Throughout	80	LF	Good		NAD	Low	N/a	H4-2	N/a	
DC	93	4	First	1F-159	Miscellaneous	White duct seam sealant on foil	Throughout above drop ceiling	60	SF	Good		NAD	Low	N/a	H4-2	N/a	
DC	93	4	First	1F-159	Miscellaneous	12" x 12" Tan with brown streaks floor tile	Throughout under carpet	400	SF	Good		2%-4% Chrysotile	Low	O & M	H4-2	02	
DC	93	4	First	1F-159	Miscellaneous	Black floor tile mastic	Throughout under carpet	400	SF	Good		5% Chrysotile	Low	O & M	H4-2	04	
DC	93	4	First	1F-159	Miscellaneous	Yellow carpet mastic	Throughout under carpet	400	SF	Good		NAD	Low	N/a	H4-2	N/a	
DC	94	4	First	1F-159A, B, C	Miscellaneous	Drywall and drywall joint compound	Throughout	1360	SF	Good		2% Chrysotile	High	O & M	H4-2	07	
DC	94	4	First	1F-159A, B, C	Miscellaneous	Tan baseboard mastic	Throughout	136	LF	Good		NAD	Low	N/a	H4-2	N/a	
DC	94	4	First	1F-159A, B, C	Miscellaneous	2' x 2' Gouged and dot ceiling tile	Throughout	360	SF	Good		NAD	Medium	N/a	H4-2	N/a	
DC	94	4	First	1F-159A, B, C	Miscellaneous	Yellow carpet mastic	Throughout	360	SF	Good		NAD	Low	N/a	H4-2	N/a	
DC	94	4	First	1F-159A, B, C	Miscellaneous	12" x 12" Tan with brown and white specks floor tile	Throughout	360	SF	Good		2% Chrysotile	High	O & M	H4-2	01	
DC	94	4	First	1F-159A, B, C	Miscellaneous	Black floor tile mastic	Throughout	360	SF	Good		5% Chrysotile	Low	O & M	H4-2	04	
DC	94	4	First	1F-159A, B, C	Miscellaneous	White duct seam sealant on foil	Throughout above drop ceiling	80	SF	Good		NAD	Low	N/a	H4-2	N/a	
DC	95	4	First	1F-154	Miscellaneous	Drywall and drywall joint compound	Throughout	600	SF	Good		2% Chrysotile	High	O & M	H4-2	07	
DC	95	4	First	1F-154	Miscellaneous	Tan baseboard mastic	Throughout	60	LF	Good		NAD	Low	N/a	H4-2	N/a	
DC	95	4	First	1F-154	Miscellaneous	2' x 4' Gouged and pinhole ceiling tile	Throughout	200	SF	Good		NAD	Medium	N/a	H4-2	N/a	
DC	95	4	First	1F-154	Miscellaneous	Yellow carpet mastic	Throughout	200	SF	Good		NAD	Low	N/a	H4-2	N/a	
DC	95	4	First	1F-154	Miscellaneous	12" x 12" Tan with brown and white specks floor tile	Throughout	200	SF	Good		2% Chrysotile	High	O & M	H4-2	01	
DC	95	4	First	1F-154	Miscellaneous	Black floor tile mastic	Throughout	200	SF	Good		5% Chrysotile	Low	O & M	H4-2	04	
DC	95	4	First	1F-154	Miscellaneous	White duct seam sealant on foil	Throughout above drop ceiling	110	SF	Good		NAD	Low	N/a	H4-2	N/a	
DC	95	4	First	1F-154	TSI	Mudded pipe fittings on fiberglass	Throughout above drop ceiling	6	Fittings	Good		NAD	Low	N/a	H4-2	N/a	
DC	96	4	First	1F-149	Surfacing	Gray spray-applied fire proofing	Throughout	1300	SF	Good		NAD	Low	N/a	H4-2	N/a	
DC	96	4	First	1F-149	Miscellaneous	Green duct seam sealant on metal	Throughout	25	SF	Good		NAD	Low	N/a	H4-2	N/a	
DC	96	4	First	1F-149	Miscellaneous	Red fire stop	Throughout	10	SF	Good		NAD	Medium	N/a	H4-2	N/a	
DC	96	4	First	1F-149	Miscellaneous	Brown mastic dots	West wall	100	SF	Good		NAD	High	N/a	H4-2	N/a	
DC	96	4	First	1F-149	Miscellaneous	Brown fiberglass-like board	West wall	100	SF	Good		NAD	High	N/a	H4-2	N/a	
DC	96	4	First	1F-149	Miscellaneous	Fire door	East wall	3 @ 4' x 7'	Doors	Good	Labeled/Metal	Assumed ACM	High	O & M	H4-2	N/A	
DC	96	4	First	1F-149	Miscellaneous	Flange gaskets	Throughout	6	Flange Gaskets	Good		Assumed ACM	Low	O & M	H4-2	N/A	
DC	97	4	First	Stair #3	Miscellaneous	Fire door	East wall	1 @ 4' x 7'	Doors	Good	Labeled/Metal	Assumed ACM	High	O & M	H4-2	N/A	
DC	97	4	First	Stair #3	Miscellaneous	Brown stair tread mastic	Throughout	96	SF	Good		NAD	Low	N/a	H4-2	N/a	
DC	97	4	First	Stair #3	Miscellaneous	Drywall and drywall joint compound	Throughout	140	SF	Good		2% Chrysotile	High	O & M	H4-2	07	
DC	97	4	First	Stair #3	Miscellaneous	12" x 12" Tan with brown streaks floor tile	Throughout	70	SF	Good		2%-4% Chrysotile	High	O & M	H4-2	02	
DC	97	4	First	Stair #3	Miscellaneous	Black floor tile mastic	Throughout	70	SF	Good		5% Chrysotile	Low	O & M	H4-2	04	

Veterans Administration Hospital
ACM Inventory Table
Washington, D.C.
Building 4

Campus/ Site	Area Designatio	Building Number	Floor	Room Number	Category (AHERA)	Material Type	Location	Quantity	Unit of Measure	Condition	Comments	Asbestos Content	Access	Response Action	Drawing Number	Photo Number	VA Comments
DC	97	4	First	Stair #3	Miscellaneous	Brown baseboard mastic	Throughout	34	SF	Good		NAD	Low	N/a	H4-2	N/a	
DC	98	4	First	Corridor	Miscellaneous	12" x 12" Dk. Green mottle floor tile	Throughout	1340	SF	Good		NAD	High	N/a	H4-2	N/a	
DC	98	4	First	Corridor	Miscellaneous	12" x 12" Tan mottle floor tile	Throughout	2692	SF	Good		NAD	High	N/a	H4-2	N/a	
DC	98	4	First	Corridor	Miscellaneous	Yellow floor tile mastic	Throughout	4032	SF	Good		NAD	Low	N/a	H4-2	N/a	
DC	98	4	First	Corridor	Miscellaneous	Tan baseboard mastic	Throughout	1340	LF	Good		NAD	Low	N/a	H4-2	N/a	
DC	98	4	First	Corridor	Miscellaneous	Drywall and drywall joint compound	Throughout	13400	SF	Good		2% Chrysotile	High	O & M	H4-2	07	
DC	98	4	First	Corridor	Miscellaneous	Yellow ceramic tile mastic	Throughout	4040	SF	Good		NAD	Low	N/a	H4-2	N/a	
DC	98	4	First	Corridor	Miscellaneous	2' x 4' Gouged and dot ceiling tile	Throughout	4032	SF	Good		NAD	Medium	N/a	H4-2	N/a	
DC	98	4	First	Corridor	Miscellaneous	White duct seam sealant on foil	Throughout above drop ceiling	1200	SF	Good		NAD	Low	N/a	H4-2	N/a	
DC	98	4	First	Corridor	TSI	Mudded pipe fittings on fiberglass	Throughout above drop ceiling	30	Fittings	Good		NAD	Low	N/a	H4-2	N/a	
DC	99	4	First	Corridor	Miscellaneous	12" x 12" Olive with brown, white and black specks	Throughout	432	SF	Good	Homogenous with Building 1 ACM floor tile	2% Chrysotile	High	O & M	H4-2	03	
DC	99	4	First	Corridor	Miscellaneous	Black floor tile mastic	Throughout	432	SF	Good		5% Chrysotile	Low	O & M	H4-2	04	
DC	99	4	First	Corridor	Miscellaneous	Drywall and drywall joint compound	Throughout	1240	SF	Good		2% Chrysotile	High	O & M	H4-2	07	
DC	99	4	First	Corridor	Miscellaneous	Yellow ceramic tile mastic	Throughout	330	SF	Good		NAD	Low	N/a	H4-2	N/a	
DC	99	4	First	Corridor	Miscellaneous	2' x 4' Gouged and dot ceiling tile	Throughout	432	SF	Good		NAD	Medium	N/a	H4-2	N/a	
DC	99	4	First	Corridor	Surfacing	Gray spray-applied fire proofing	Throughout above drop ceiling	432	SF	Good		NAD	Low	N/a	H4-2	N/a	
DC	99	4	First	Corridor	Miscellaneous	White duct seam sealant on foil	Throughout above drop ceiling	320	SF	Good		NAD	Low	N/a	H4-2	N/a	
DC	100	4	Penthouse	Penthouse	Miscellaneous	Red duct seam sealant on metal	Throughout	100	SF	Good		NAD	High	N/a	H4-3	N/a	
DC	100	4	Penthouse	Penthouse	Surfacing	Gray spray-applied fire proofing	Throughout	4500	SF	Good		NAD	Low	N/a	H4-3	N/a	
DC	100	4	Penthouse	Penthouse	Miscellaneous	Tan pin mastic on metal	Throughout	2500	SF	Good		2% Chrysotile	Low	O & M	H4-3	10	
DC	100	4	Penthouse	Penthouse	Miscellaneous	Brown duct seam sealant on metal	Throughout	100	SF	Good		30% Chrysotile	High	O & M	H4-3	05	
DC	100	4	Penthouse	Penthouse	Miscellaneous	White pipe seam sealant on paper	Throughout	180	LF	Good		NAD	Low	N/a	H4-3	N/a	
DC	100	4	Penthouse	Penthouse	Miscellaneous	White pipe seam sealant on canvas	Throughout	500	LF	Good		NAD	High	N/a	H4-3	N/a	
DC	100	4	Penthouse	Penthouse	Miscellaneous	White duct seam sealant on canvas	Throughout	2500	SF	Good		NAD	High	N/a	H4-3	N/a	
DC	100	4	Penthouse	Penthouse	Miscellaneous	Green duct seam sealant on metal	Throughout	25	SF	Good		NAD	Low	N/a	H4-3	N/a	
DC	100	4	Penthouse	Penthouse	Miscellaneous	Red fire stop	Throughout	20	SF	Good		NAD	High	N/a	H4-3	N/a	
DC	100	4	Penthouse	Penthouse	Miscellaneous	White louver caulk	West wall	44	LF	Good		17% Chrysotile by TEM	Low	O & M	H4-3	12	
DC	100	4	Penthouse	Penthouse	Miscellaneous	Flange gaskets	Throughout	100	Flange Gaskets	Good		Assumed ACM	Low	O & M	H4-3	N/A	
DC	100	4	Penthouse	Penthouse	TSI	Mudded pipe fittings on fiberglass	Throughout	30	Fittings	Damaged	2 Fittings Damaged	NAD	Low	N/a	H4-3	N/a	
DC	101	4	Exterior	Exterior	Miscellaneous	Built-up Roofing	Throughout	20000	SF	Good		Assumed ACM	High	O & M	H4-3	N/A	
DC	101	4	Exterior	Exterior	Miscellaneous	White exterior caulk	Throughout	1000	SF	Good		NAD	Medium	N/a	H4-3	N/a	