

A  
three inches = one foot  
6"  
1  
one and one half inches = one foot  
6"  
0  
B  
one inch = one foot  
6"  
0  
C  
one inch = one foot  
6"  
0  
D  
three quarters inch = one foot  
6"  
0  
E  
one half inch = one foot  
6"  
0  
F  
three eighths inch = one foot  
6"  
0  
G  
one quarter inch = one foot  
6"  
0  
H  
one eighth inch = one foot  
6"  
0  
I  
one eighth inch = one foot  
6"  
0  
J  
one eighth inch = one foot  
6"  
0  
K  
one eighth inch = one foot  
6"  
0  
L  
one eighth inch = one foot  
6"  
0  
M  
one eighth inch = one foot  
6"  
0  
N  
one eighth inch = one foot  
6"  
0  
O  
one eighth inch = one foot  
6"  
0  
P  
one eighth inch = one foot  
6"  
0  
Q  
one eighth inch = one foot  
6"  
0  
R  
one eighth inch = one foot  
6"  
0  
S  
one eighth inch = one foot  
6"  
0  
T  
one eighth inch = one foot  
6"  
0  
U  
one eighth inch = one foot  
6"  
0  
V  
one eighth inch = one foot  
6"  
0  
W  
one eighth inch = one foot  
6"  
0  
X  
one eighth inch = one foot  
6"  
0  
Y  
one eighth inch = one foot  
6"  
0  
Z  
one eighth inch = one foot  
6"  
0

FINISH DESIGNATIONS		
ABBREVIATION	SPEC SECTION NUMBER	FINISH/ COLOR
APC-A1	09 5100	ACOUSTICAL PANEL CEILING - TYPE A PANEL: ARKSTRONG, ULTIMA, MODEL NUMBER: #1911 BEVEL REGULAR, FINE TEXTURE, 2' X 2' X 3/4" GRID: PRELUDE XL 1/2" X 1/2" EXPOSED TEE GRID, WHITE, UNLESS NOTED OTHERWISE
CBC-A1	10 2123	CUBICAL CURTAIN - TYPE A ARC COM FABRICS, MORI, COLOR: SPRING #2 74" WIDE, REPEAT: 18" H X 17 1/2" V 52% POST CONSUMER RECYCLED FR POLYESTER, 48% FR POLYESTER
CGE-S1	10 2600	CORNER GUARD, END WALL, FULL HEIGHT, SURFACE MOUNTED, CS ACROVYN, COLOR: #102 DESERT SAND
CGF-M1	10 2600	CORNER GUARD, FULL HEIGHT, STAINLESS STEEL, CS ACROVYN, #CO-B, 3-1/2" LEGS, #4 SATIN FINISH
CGF-S1	10 2600	CORNER GUARD, FULL HEIGHT, SURFACE MOUNTED, CS ACROVYN, COLOR: #102 DESERT SAND
CLP-A1	068310	COMPOSITE LAMINATED PANELING - TYPE A SOLEBERG INDUSTRIES, MATRIX SYSTEM PIASTRA SUBSTRATE: FIRE RATED/FF MDF FINISH 1: AKATI WALNUT FINISH 2: BEACHWOOD PATTERN DIRECTION: HORIZONTAL PANEL SIZES: VARIES PANEL THICKNESS: VARIES INSTALLATION PATTERN: PIASTRA STANDARD LAYOUT CORNER INSTALLATION: BUTT JOINTED INSTALLATION METHOD: ADHESIVE
CN-SSFA-A1	12 3600	COUNTERTOP, SOLID SURFACING - FILLED ACRYLIC (FIRST FLOOR) CORIAN, COTTAGE LAKE
CN-SSFA-A2	12 3600	COUNTERTOP, SOLID SURFACING - FILLED ACRYLIC (SECOND FLOOR) LG HI-MACS, GALAXY, 1003 SATURN
CPT-A1	09 6800	CARPET, TILE - TYPE A (BASEMENT) MANUFACTURER: PATCRAFT STYLE: ECOT COLOR COLOR: 00518, ARGENT SIZE: 24' X 24', INSTALLATION METHOD: ONE QUARTER TURN
CPT-A2	09 6800	CARPET, TILE - TYPE A (BASEMENT) MANUFACTURER: PATCRAFT STYLE: ECOT SCRIPT COLOR: 00518, ARGENT SIZE: 24' X 24', INSTALLATION METHOD: ONE QUARTER TURN
CPT-B1	09 6800	CARPET, TILE - TYPE B (FIRST FLOOR) MANUFACTURER: INTERFACE STYLE: WALK THE PLANK COLOR: 8764 MARBLE SIZE: 25 cm X 1 m, INSTALLATION METHOD: ASHLAR
CPT-B2	09 6800	CARPET, TILE - TYPE B (FIRST FLOOR) MANUFACTURER: INTERFACE STYLE: ON LINE COLOR: 103798 LIME SIZE: 25 cm X 1 m, INSTALLATION METHOD: ASHLAR
CPT-B3	09 6800	CARPET, TILE - TYPE B (FIRST FLOOR) MANUFACTURER: INTERFACE STYLE: ON LINE COLOR: 103794 LAGOON SIZE: 25 cm X 1 m, INSTALLATION METHOD: ASHLAR
CPT-C1	09 6800	CARPET, TILE - TYPE C (SECOND FLOOR) MANUFACTURER: PATCRAFT STYLE: INTRINSIC 26474 (MODULAR) COLOR: 00330, PLAYING THE FIELD SIZE: 24' X 24', INSTALLATION METHOD: ASHLAR
CTB-A1	09 3013	CERAMIC TILE, BASE - TYPE A (TOILET ROOMS TO MATCH WALL TILE) MANUFACTURER: CROSSVILLE CERAMICS STYLE: COLOR BLOX COVE BASE COLOR: A1114 TREE HOUSE SIZE: 6" X 12" GROUT: TBD, 1/2" JOINT SIZE CONTACT: ROBIN SPEER, VIRGINIA TILE
CTF-A1	09 3013	CERAMIC TILE, FLOOR - TYPE A (TOILET ROOMS) MANUFACTURER: CAESAR TILE STYLE: ROXSTONES COLOR: GOLDEN STONE SIZE: 6" X 24" GROUT: TBD, 1/2" JOINT SIZE CONTACT: ROBIN SPEER, VIRGINIA TILE
CTW-A1	09 3013	CERAMIC TILE, WALL - TYPE A (TOILET ROOMS) MANUFACTURER: CROSSVILLE CERAMICS STYLE: COLOR BLOX COLOR: A1114 TREE HOUSE SIZE: 6" X 6" FIELD TILE, 3" X 3" MOSAIC ACCENT TILE AND 3" X 3" BULLNOSE TRIM AT TOP GROUT: TBD, 1/2" JOINT SIZE CONTACT: ROBIN SPEER, VIRGINIA TILE
CTW-B1	09 3013	CERAMIC TILE, WALL - TYPE B (TOILET ROOMS - ACCENT) MANUFACTURER: STONE & PEWTER ACCENTS STYLE: TOZEN COLOR: ANJOU, FINISH: SILK SIZE: MARTINI GROUT: TBD, 1/2" JOINT SIZE CONTACT: ROBIN SPEER, VIRGINIA TILE
CWC-PL1	06 2000	CASEWORK - WOOD CUSTOM, PLASTIC LAMINATE, (FIRST FLOOR) LAMINART, 7964-VI CROSSSHIRE MAPLE VELVA-TEX
DGL-PA	08 8113	DECORATIVE PATTERNED GLASS - TYPE A (SECOND FLOOR CLINIC RECEPTION), AAG, ADVANCED ARCHITECTURAL GLASS, JOCKIMO, RIZ, CAST GLASS, THICKNESS: 3/8"
DPG-A1	08 8413	DECORATIVE PLASTIC GLAZING (PHARMACY WAITING AREA CEILING-ACCENT) 3FORM, VARIA ECORESIN C3 LIGHTART, CUSTOM CEILING FEATURE CUSTOM ITEM NUMBER: PID #1234796 MEDIUM 1: C3 COLOR, MARMALADE, FINISH: SANDSTONE MEDIUM 2: CHROMA COLOR, MOSS, FINISH: RENEWABLE MATTE MEDIUM 3: C3 COLOR, SURF + ALOE, FINISH: SANDSTONE GAUGE: 1/2" SURFACE FINISH: SANDSTONE (HARDWARE INCLUDED) REF CONTACT: ALLYSON.HEMSWORTH@3-FORM.COM
DPG-B1	08 8413	DECORATIVE PLASTIC GLAZING (SECOND FLOOR, CLINICS WAITING AREA) 3FORM, VARIA ECORESIN C3 READY TO GO SOLUTIONS, CEILING FEATURE, SAILS ITEM NUMBER: 400.16.01, 2TG, (4) 48" PIECES MEDIUM 1: C3 COLOR, MARSH GAUGE: 1/2" SURFACE FINISH: SANDSTONE (HARDWARE INCLUDED) REF CONTACT: ALLYSON.HEMSWORTH@3-FORM.COM

FINISH DESIGNATIONS		
ABBREVIATION	SPEC SECTION NUMBER	FINISH/ COLOR
DPG-B2	08 8413	DECORATIVE PLASTIC GLAZING (SECOND FLOOR, CLINICS WAITING AREA) 3FORM, VARIA ECORESIN C3 READY TO GO SOLUTIONS, CEILING FEATURE, SAILS ITEM NUMBER: 400.16.01, 2TG, (2) 96" PIECES MEDIUM 1: C3 COLOR, ATLANTIC GAUGE: 1/2" SURFACE FINISH: SANDSTONE (HARDWARE INCLUDED) REF CONTACT: ALLYSON.HEMSWORTH@3-FORM.COM
DPG-C1	08 8413	DECORATIVE PLASTIC GLAZING (FIRST FLOOR PLANTER AT PHARMACY WAITING) 3FORM, VARIA ECORESIN C3 MEDIUM: BIRCH + SURF GAUGE: 1/2" SURFACE FINISH: SANDSTONE REF CONTACT: ALLYSON.HEMSWORTH@3-FORM.COM
ETR	---	EXISTING TO REMAIN
MMA-A1	09 3013	METAL MOLDING ACCESSORY - TYPE A SCHLUTER SYSTEMS, SCHIENE SIZE: 1/2" ITEM NUMBER: E30 FINISH: STAINLESS STEEL
PIL-E2	09 9100	PAINT, INTERIOR, LATEX - EGGSHELL (SECOND FLOOR) GRAHAM PAINT, AQUA BORNE CERAMIC GOLDEN BUFF 0288 (2-27-2)
PIL-E3	09 9100	PAINT, INTERIOR, LATEX - EGGSHELL (SECOND FLOOR) GRAHAM PAINT, AQUA BORNE CERAMIC POWDERED POOL 0482 (4-22-2)
PIL-E5	09 9100	PAINT, INTERIOR, LATEX - EGGSHELL (BASEMENT & FIRST FLOOR) GRAHAM PAINT, AQUA BORNE CERAMIC IVORY PARCHEMENT 0300 (1-22-3)
PIL-E6	09 9100	PAINT, INTERIOR, LATEX - EGGSHELL (FIRST FLOOR) GRAHAM PAINT, AQUA BORNE CERAMIC COLD NORTH 0688 (4-12-1)
PIL-E7	09 9100	PAINT, INTERIOR, LATEX - EGGSHELL (FIRST FLOOR) GRAHAM PAINT, AQUA BORNE CERAMIC MISTY VALLEY 0785 (4-13-8)
PIL-E9	09 9100	PAINT, INTERIOR, LATEX - EGGSHELL (BASEMENT) GRAHAM PAINT, AQUA BORNE CERAMIC FIRE DANCE 0799 (4-13-10)
PIL-E10	09 9100	PAINT, INTERIOR, LATEX - EGGSHELL (BASEMENT) GRAHAM PAINT, AQUA BORNE CERAMIC JAPONICA 0983 (1-11-12)
PIL-E12	09 9100	PAINT, INTERIOR, LATEX - EGGSHELL (SECOND FLOOR) GRAHAM PAINT, AQUA BORNE CERAMIC SUGAR DUST 0011
PIL-F1	09 9100	PAINT, INTERIOR, LATEX - FLAT (CEILING) GRAHAM PAINT, AQUA BORNE CERAMIC SUGAR DUST 0011 (2-1-1)
PIL-S1	09 9100	PAINT, INTERIOR, LATEX, SEMI-GLOSS (DOORS/FRAMES) GRAHAM PAINT, AQUA BORNE CERAMIC CUSTOM COLOR TO MATCH VAMC ANN ARBOR EXISTING FACILITY STANDARD FORMULA: B1-24, C1-26, F-32, MEDIUM BASE
PIL-S3	09 9100	PAINT, INTERIOR, LATEX, SEMI-GLOSS (TOILET ROOMS ABOVE WAINSCOT) GRAHAM PAINT, AQUA BORNE CERAMIC POWDERED POOL 0482 (4-22-2)
PIL-S12	09 9100	PAINT, INTERIOR, LATEX, SEMI-GLOSS (SECOND FLOOR EXAM ROOMS) GRAHAM PAINT, AQUA BORNE CERAMIC SUGAR DUST 0011
PIP-R1	09 9100	PAINT, INTERIOR, POLYURETHANE (DOORS, REFINISH TO MATCH VA STANDARD, MUST BE APPROVED PRIOR TO START OF WORK) SHERWIN WILLIAMS, WOOD CLASSICS, FRUITWOOD, SW 3118-F
PWP-A1	09 7700	PREFINISHED WALL PANEL, TYPE A (SECOND FLOOR CLINIC WAITING AREA), MANUFACTURER: SURFACE SYSTEMS, MECHANICALLY APPLIED PANEL SYSTEM PLASTIC LAMINATE VENEER: FORMICA, PRESTIGE WALNUT 6209-45, ARTISAN FINISH (WOOD GRAIN TO RUN VERTICALLY) PANEL SIZES: PER DRAWING PANEL THICKNESS: 3/8" MDF CORE, PLASTIC LAMINATE FACE HORIZONTAL REVEAL: 1/4" HIDDEN MAIL RAIL, BLACK VERTICAL REVEAL: 1/4" HIDDEN CROSS SPLINE, BLACK PERIMETER TRIM: NL770 AND NL760, BLACK

FINISH DESIGNATIONS		
RBC-A1	09 6513	RESILIENT BASE, COVE - TYPE A (1TP) JOHNSONITE, 4" H RUBBER COLOR: FAWN
RBS-A1	09 6513	RESILIENT BASE, STRAIGHT - TYPE A (1TP) JOHNSONITE, 4" H RUBBER COLOR: FAWN
RBS-B1	09 6513	RESILIENT BASE, STRAIGHT - TYPE B JOHNSONITE, MILLWORK CONTOURED WALLBASE STYLE: REVEAL 4.25" H, MW-80-F COLOR: FAWN
RBS-B2	09 6513	RESILIENT BASE, STRAIGHT - TYPE B JOHNSONITE, MILLWORK CONTOURED WALLBASE STYLE: REVEAL 4.25" H, MW-CWG-F COLOR: SHAKER
RMA-A1	09 6519	RESILIENT MOLDING ACCESSORIES JOHNSONITE, 1 1/2" ADAPTOR CTA-80-A, COLOR: FAWN (WHERE RESILIENT TILE FLOORING TRANSITIONS TO CPT UNLESS NOTED OTHERWISE)
RMA-A2	09 6519	RESILIENT MOLDING ACCESSORIES JOHNSONITE, 5/8" SLIM LINE TRANSITION SLT-80-B, COLOR: FAWN (WHERE RESILIENT TILE FLOORING TRANSITIONS TO RSF UNLESS NOTED OTHERWISE)
RMA-B1	09 6519	RESILIENT MOLDING ACCESSORIES (BASEMENT & FIRST FLOOR) JOHNSONITE, COVE CAP FOR FINISHING OFF TOP EDGE OF RBS-A1 SCC-80-A, COLOR: FAWN
RSF-A1	09 6519	RESILIENT SHEET FLOORING - TYPE A (BASEMENT & FIRST FLOOR) MANUFACTURER: JOHNSONITE PATTERN: OPTIMA, 2MM SHEET COLOR: 860 MALT COORDINATING WELD ROD: 1287039 NOTE: 4" HIGH INTEGRAL BASE WITH COVE CAP
RTF-A1	09 6519	RESILIENT TILE FLOORING - TYPE A (SECOND FLOOR) MANUFACTURER: CENTIVA STYLE: EVENT PLANK COLOR: NUTMEG OLIVE, WP-OL07-E, SQUARE EDGE (SE) SURFACE TEXTURE: THIRD GRAIN (TG) SIZE: 4' X 36"
RTF-A2	09 6519	RESILIENT TILE FLOORING - TYPE A (SECOND FLOOR) MANUFACTURER: CENTIVA STYLE: EVENT PLANK COLOR: AMERICAN CHERRY, WP 3305-E SQUARE EDGE (SE) SURFACE TEXTURE: THIRD GRAIN (TG) SIZE: 4' X 36"
RTF-B1	09 6519	RESILIENT TILE FLOORING - TYPE B (BASEMENT) MANUFACTURER: CENTIVA STYLE: EVENT PLANK COLOR: AMERICAN OAK, WP 3321-E SQUARE EDGE (SE) SURFACE TEXTURE: NATURAL GRAIN (NG) SIZE: 4' X 36"
RTF-B2	09 6519	RESILIENT TILE FLOORING - TYPE B (BASEMENT & FIRST FLOOR) MANUFACTURER: CENTIVA STYLE: EVENT PLANK COLOR: EUROPEAN CHERRY, WP 3307-E SQUARE EDGE (SE) SURFACE TEXTURE: NATURAL GRAIN (NG) SIZE: 4' X 36"

FINISH DESIGNATIONS		
RTF-C1	09 6519	RESILIENT TILE FLOORING - TYPE C (FIRST FLOOR) MANUFACTURER: NORA STYLE: NORAPLAN ENVIRONCARE #2463 (3MM) COLOR: 2786 RUSSIAN CYPRESS SIZE: 24" X 24" INSTALLATION: MONOLITHIC
RTF-C2	09 6519	RESILIENT TILE FLOORING - TYPE C (FIRST FLOOR) MANUFACTURER: NORA STYLE: NORAPLAN ENVIRONCARE #2463 (3MM) COLOR: 2951 EMERALD FOREST SIZE: 24" X 24" INSTALLATION: MONOLITHIC
RTF-C3	09 6519	RESILIENT TILE FLOORING - TYPE C (FIRST FLOOR) MANUFACTURER: NORA STYLE: NORAPLAN ENVIRONCARE #2463 (3MM) COLOR: 2954 IRISH MOSS SIZE: 24" X 24" INSTALLATION: MONOLITHIC
RTF-L1	09 6519	RESILIENT TILE FLOORING - TYPE L (SECOND FLOOR) MANUFACTURER: CENTIVA STYLE: VICTORY, STRIA COLOR: FLAME, SA 1004-V, SQUARE EDGE (SE) SURFACE TEXTURE: SR SIZE: 18" X 18" INSTALLATION: ONE-QUARTER TURN
RTF-L2	09 6519	RESILIENT TILE FLOORING - TYPE L (SECOND FLOOR) MANUFACTURER: CENTIVA STYLE: VICTORY, STRIA COLOR: ICE, SA 1008-V, SQUARE EDGE (SE) SURFACE TEXTURE: SR SIZE: 18" X 18" INSTALLATION: ONE-QUARTER TURN
RTF-L3	09 6519	RESILIENT TILE FLOORING - TYPE L (SECOND FLOOR) MANUFACTURER: CENTIVA STYLE: VICTORY, STRIA COLOR: BRONZE, SA 1003-V, SQUARE EDGE (SE) SURFACE TEXTURE: SR SIZE: 18" X 18" INSTALLATION: ONE-QUARTER TURN
WD-WT1	08 1400	WOOD DOOR - WOOD VENEER TRANSPARENT WHITE MAPLE, PLAIN SLICED, CLEAR SATIN FINISH FINISH TO MATCH VA STANDARD CONTROL SAMPLE (SUBMIT SAMPLES FOR ARCHITECT'S APPROVAL)
WD-WT2	08 1400	WOOD DOOR - WOOD VENEER TRANSPARENT WHITE MAPLE, PLAIN SLICED, SATIN FINISH, COLOR TO BE SIMILAR TO SHERWIN WILLIAMS, WOOD CLASSICS, FRUITWOOD FINISH TO MATCH VA STANDARD CONTROL SAMPLE (SUBMIT SAMPLES FOR ARCHITECT'S APPROVAL)
WGB-R1	10 2600	WALL GUARD, BUMPER, RECTANGULAR C/S ACROVYN CRASH RAILS, 4" HIGH, BCR-40 COLOR: #102 DESERT SAND
WGB-OR1	10 2600	WALL GUARD, HANDRAIL - ROUND C/S ACROVYN, HRB-10C, 6 1/2" HT, HANDRAIL CHAMELEON #373 AMBER CHERRY ACCENT REVEAL, CHAMELEON #378 BRUSHED NICKEL 4" GUARD, #102 DESERT SAND

- ### GENERAL NOTES
- THE PRODUCTS IDENTIFIED WITHIN THIS SCHEDULE MEET THE SALIENT CHARACTERISTICS OF THIS SPECIFICATION. SUCH INFORMATION IS ONLY PROVIDED TO SHOW AN EXAMPLE OF PRODUCTS WHICH MEET THE SPECIFICATIONS AND DO NOT, IN ANY WAY, LIMIT THE OFFEROR FROM PROVIDING PRODUCTS FROM OTHER MANUFACTURERS WHICH MEET THE SALIENT CHARACTERISTICS AS IDENTIFIED IN THE SPECIFICATION.
  - SPECIFIED MATERIALS REFLECT INTERIOR DESIGN INTENT AND MINIMUM PERFORMANCE REQUIREMENTS. PRODUCT SUBSTITUTIONS MUST INCLUDE PRODUCT DATA, DESIGN DATA, PERFORMANCE DATA, CERTIFICATES, TEST REPORTS AND MANUFACTURERS' INSTRUCTIONS FOR VA EVALUATION AND/OR APPROVAL.
  - REFER TO THE INTERIOR FINISH PLANS ON THE IN SERIES DRAWINGS FOR LOCATIONS OF ACCENT FINISHES, FLOOR PATTERNS AND TRANSITION INFORMATION.
  - INSTALL ADAPTOR (RMA-A1) WHERE RESILIENT TILE FLOORING TRANSITIONS TO CARPET TILE FLOORING.
  - INSTALL ADAPTOR (RMA-A2) WHERE RESILIENT TILE FLOORING TRANSITIONS TO RESILIENT SHEET FLOORING.
  - INSTALL (MMA-A1) WHERE CERAMIC TILE FLOORING TRANSITIONS TO RESILIENT TILE FLOORING. PROVIDE CEMENTITIOUS UNDERLAYMENT AT RESILIENT FLOORING TO ACHIEVE LEVEL TRANSITION.
  - PAINT HORIZONTAL AND VERTICAL SURFACES OF GYPSUM SOFFITS AND BULKHEADS TO MATCH ADJACENT WALL FINISH, UNLESS NOTED OTHERWISE.
  - CUBICLE CURTAINS TO BE GF/C1.
  - ALL PAINT SPECIFIED SHALL BE THE VA SHOPS PREFERRED STANDARD MATERIAL, GRAHAM PAINT.
  - EXISTING SURFACES MUST BE CLEANED AND PREPARED TO MANUFACTURER'S WRITTEN INSTRUCTIONS PRIOR TO PAINTING OR STAINING.
  - PATCH AND REPAIR WALLS, FLOOR AND CEILING TO MATCH EXISTING FINISHES AT AREAS OF NEW WORK.

- ### REMARKS
- WALL BASE TILE GROUT JOINTS TO ALIGN WITH FLOOR TILE GROUT JOINTS.
  - INSTALL CTW WAINSCOT TO 5'-2" ON ALL WALLS. TYPICAL FINISHES SHOWN ON DRAWING R4005.
  - REFER TO ELEVATIONS ON AE401 FOR FURTHER INFORMATION AND DETAILS ABOUT MECHANICALLY APPLIED PANEL SYSTEM (PWP-A1).
  - GLASS AT CLINIC WAITING/CLINIC RECEPTION TO BE DGL-PA. SEE SHEET AE401 FOR ELEVATION.
  - RBS-B2 OCCURS ONLY AT PWP-A1.
  - SEE SHEET IN101W FOR PLANTER ELEVATION AND EXTENT OF DPG-C1 AND CLP-A1

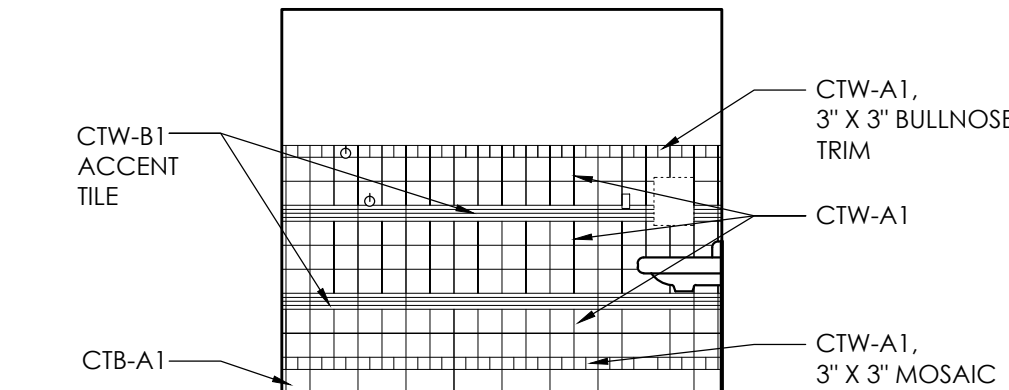

1C TOILET ROOM WALL TILE ELEVATION  
1/4" = 1'-0"

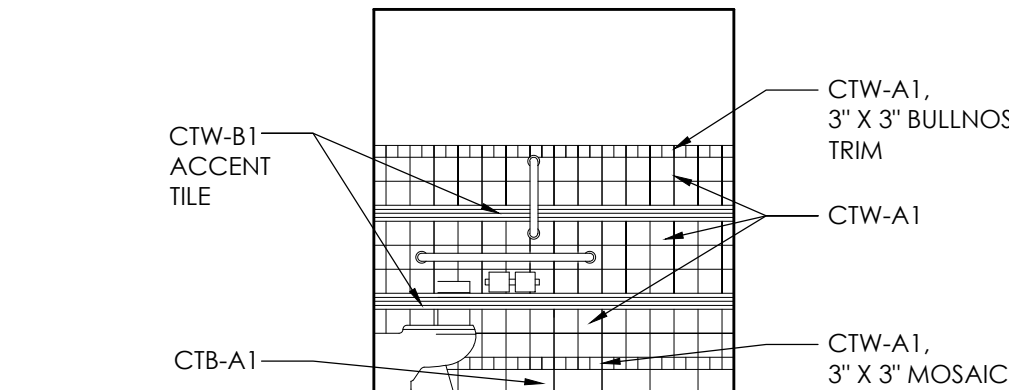

1B TOILET ROOM WALL TILE ELEVATION  
1/4" = 1'-0"

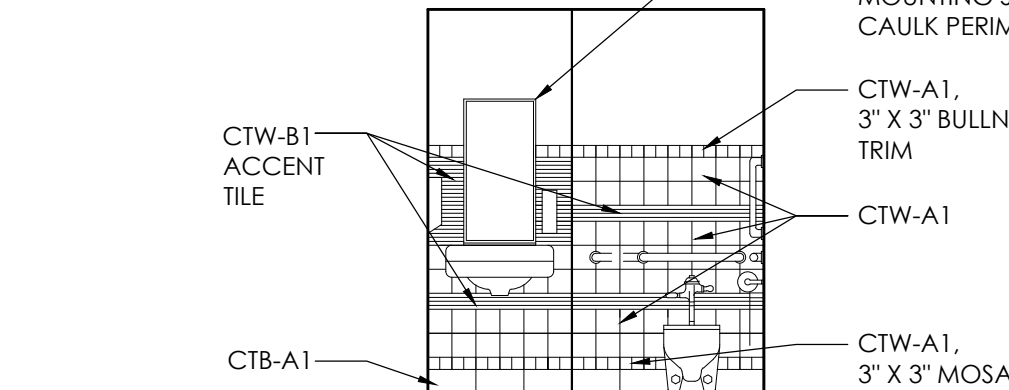

1A TOILET ROOM WALL TILE ELEVATION  
1/4" = 1'-0"

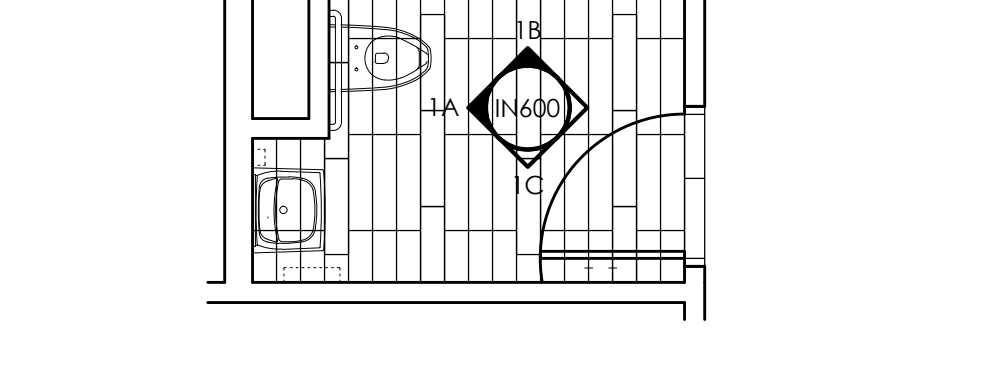

1 PATIENT TOILET ROOM  
1/4" = 1'-0"  
AE101E, AE102E

## CONSTRUCTION DOCUMENTS - FULLY SPRINKLERED

<b>KEY PLAN</b> 	<b>ARCHITECT/ENGINEERS:</b>  <b>Albert Kahn Associates, Inc.</b> Albert Kahn Building 7430 Second Ave. Detroit, Michigan 48202-2798 Albert Kahn Associates, Inc. is a member of the Albert Kahn Family of Companies. © 2007 <b>ALBERT KAHN JOB # 0392-KO-000</b>	<b>MIDWESTERN CONSULTING</b>  Civil, Environmental and Transportation Engineers Planners, Surveyors Landscape Architects 3815 Plaza Drive Ann Arbor, Michigan 48108 Phone: 734.995.0200 Fax 734.995.0599	<b>Drawing Title</b> <b>FINISH DESIGNATIONS</b>  <b>Approved</b>  K. JAPOWICZ	<b>Project Title</b> <b>DEPARTMENT OF VETERANS AFFAIRS BUILD OUT CLINICS</b>  <b>Location</b> <b>ANN ARBOR, MICHIGAN</b>  <b>Date</b> 02-05-15 <b>Checked</b> CT <b>Drawn</b> CAK	<b>Project Number</b> <b>506-327</b> <b>Building Number</b> <b>1-W</b>  <b>Drawing Number</b> <b>IN600</b> Dwg. 62 of 87--	<b>Office of Construction and Facilities Management</b>  
---------------------	--	---	--	--	---	---