

Subcontract List	
DREYFUS & BLACKFORD	3540 FOLSOM BOULEVARD, SACRAMENTO, CA 95816 (916) 453-1234
CAPITAL ENGINEERING CONSULTANTS	11020 SUN CENTER DRIVE, RANCHO CORDOVA, CA 95670 (916) 851-3500
ECOM ENGINEERING, INC.	1796 TRIBUTE ROAD, SUITE 100 SACRAMENTO, CA (916) 641-9500
BUENHER & BUEHLER STRUCTURAL ENGINEERS, INC.	600 Q STREET, STE. 200, SACRAMENTO, CA 95811 (916) 443-0303
W.L. BURLE ENGINEERS, PA	111 S. WALNUT STREET, GREENVILLE, MS 38702 (662) 332-2619
AOLA ENGINEERING, INC.	4803 INNOVATION DRIVE, FORT COLLINS, CO 80525 (970) 229-9668
THE SIERRA WEST GROUP, LLC	2730 GATEWAY OAKS DRIVE, STE. 110 SACRAMENTO, CA 95833 (916) 925-4000

Drawing Title	Project Title			Date:
P.I.C./ADMINISTRATION INTERIOR INTERIOR DETAILS	LOUISIANA NATIONAL CEMETERY GRAVESITE EXPANSION PHASE 1B			MARCH 22, 2012
Approved: Director, Office of Construction Management	Building Number	Checked	Drawn	Project No.
	1400		DD	8700CM3023B
Approved: Director, Project Management Service	Location LOUISIANA NATIONAL CEMETERY ZACHARY, LOUISIANA			DRAWING NO.
				1400-14
				Page 80 of 137

# CONSTRUCTION DOCUMENTS

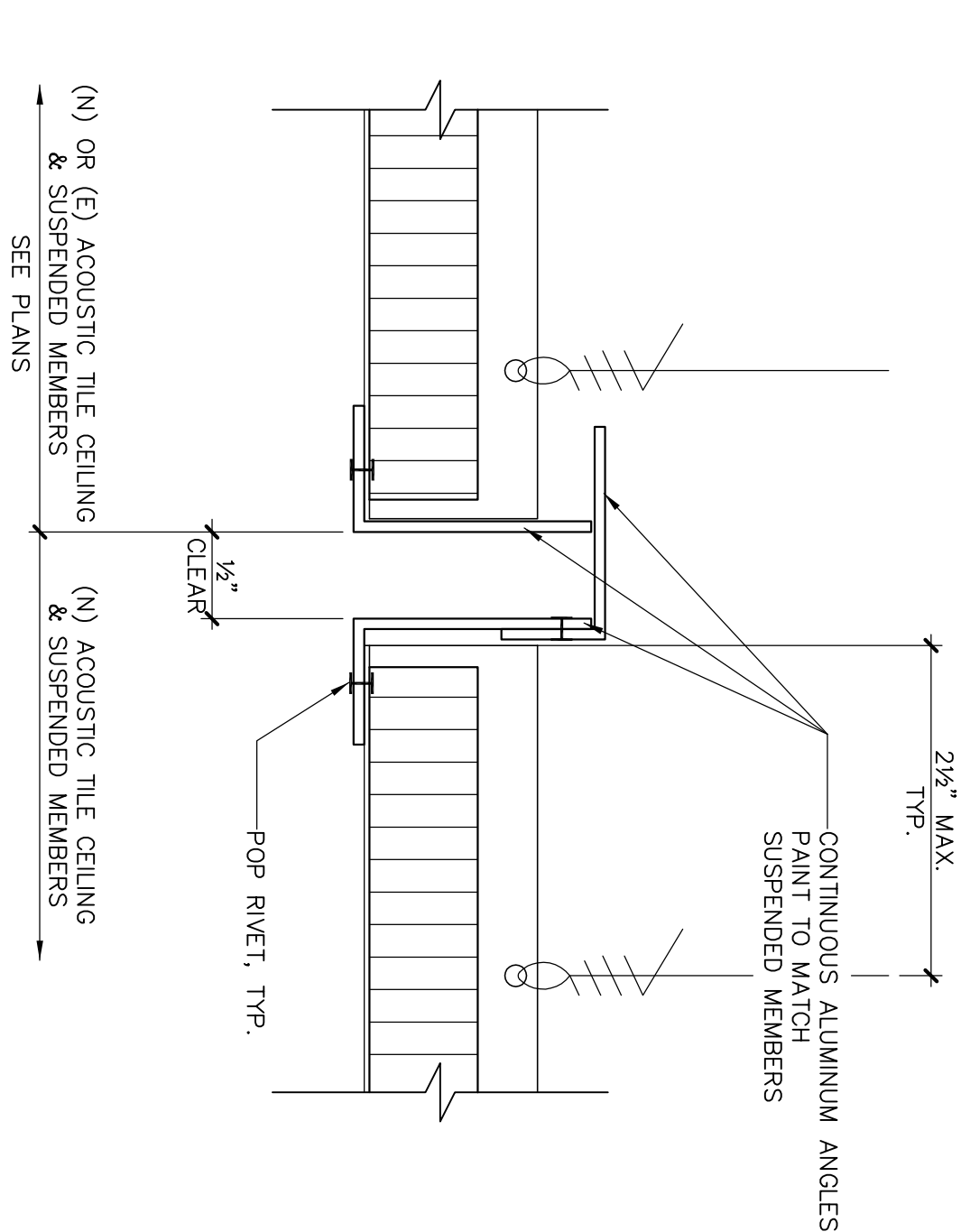

**B4** SUSPEND CEILING SLIP JOINT

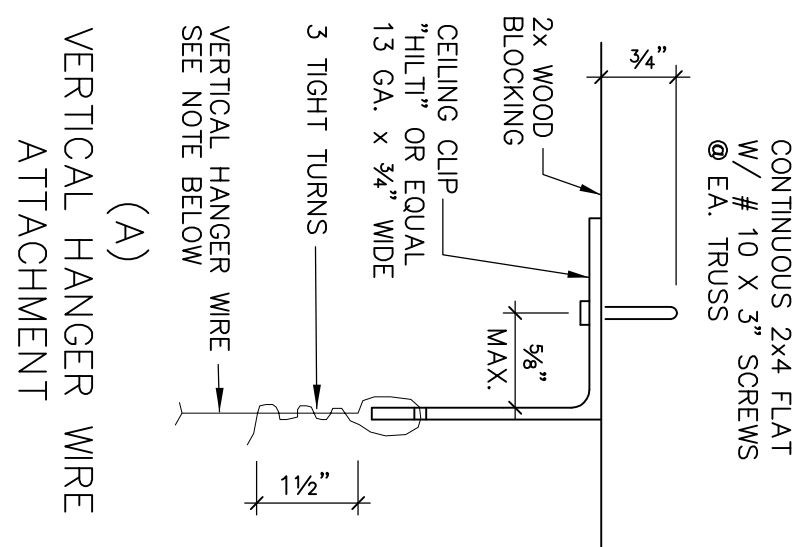

## B6 HANGER WIRE ATTACHMENT

- NOTE:  
1. VERTICAL HANGER WIRE TO BE 12 GA. @ ACOUSTICAL CEILINGS  
2. FASTENERS SHALL BE TESTED W/ THE FOLLOWING LOADS:  
a. 200 # FOR 1 OUT OF 10 (HANGER)  
b. 440 # FOR 1 OUT OF 2 (BRACING)

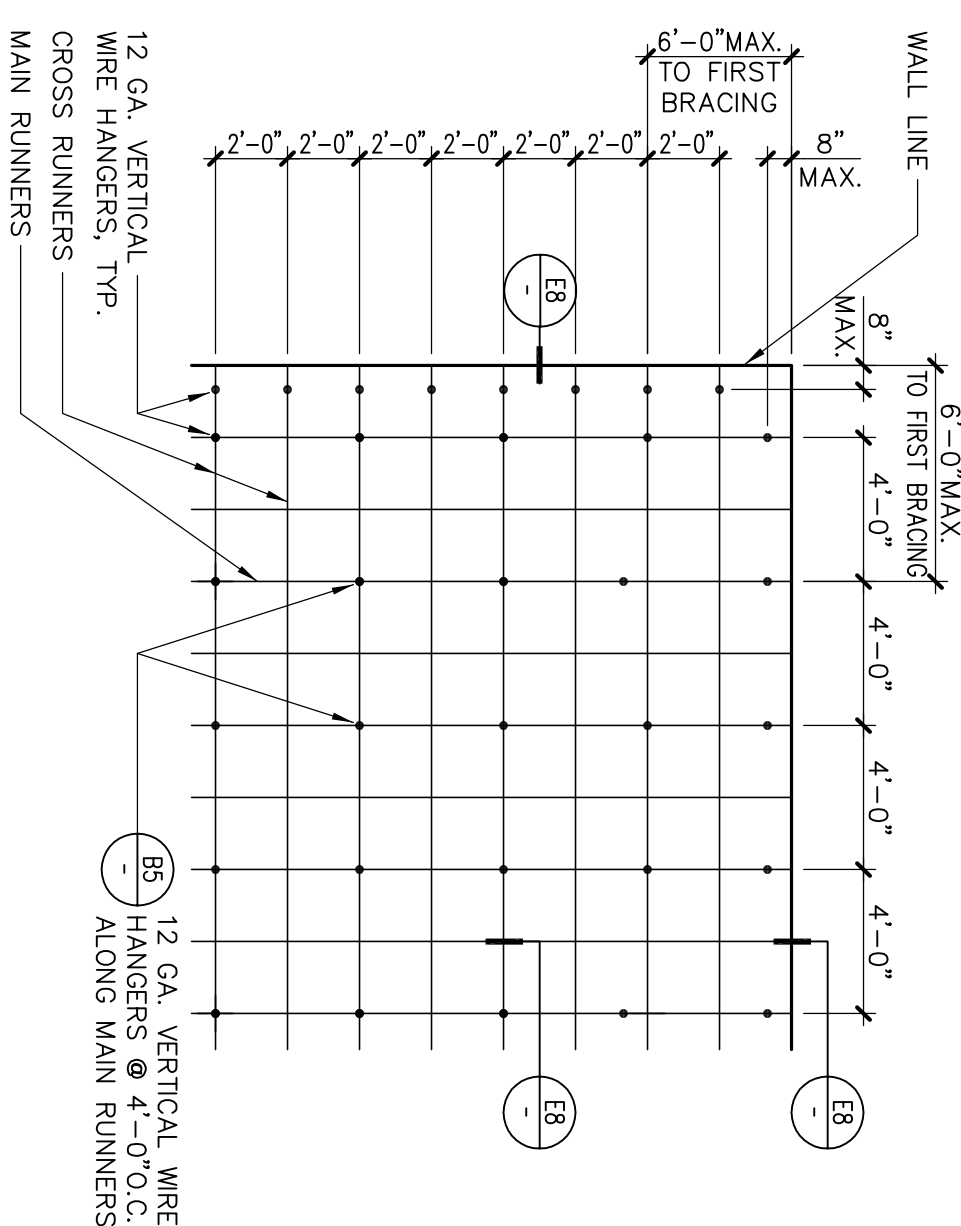

1" P. SUSPENDED ACOUSTICAL TILE CEILING

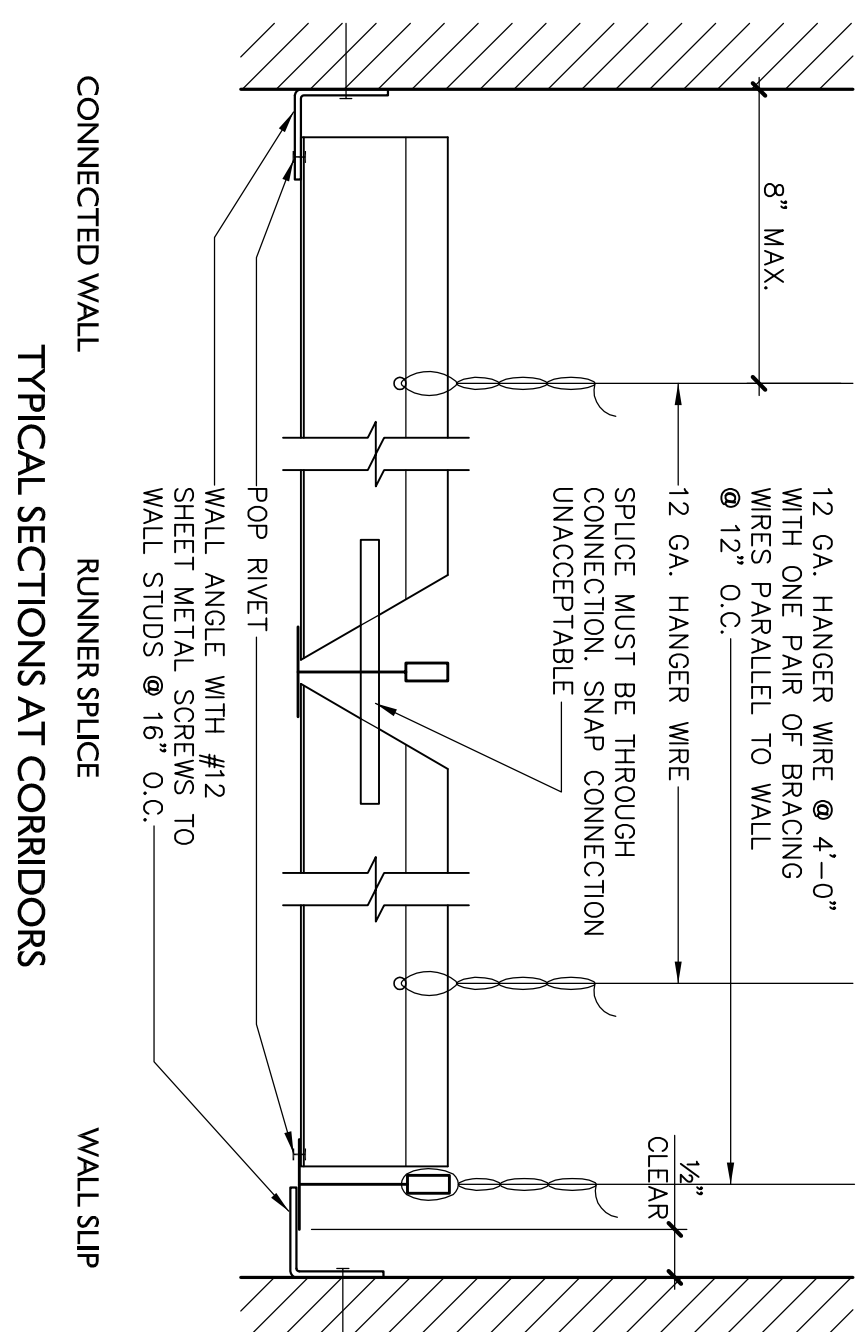

**TYP. CORRIDOR SUSPENDED CEILING**

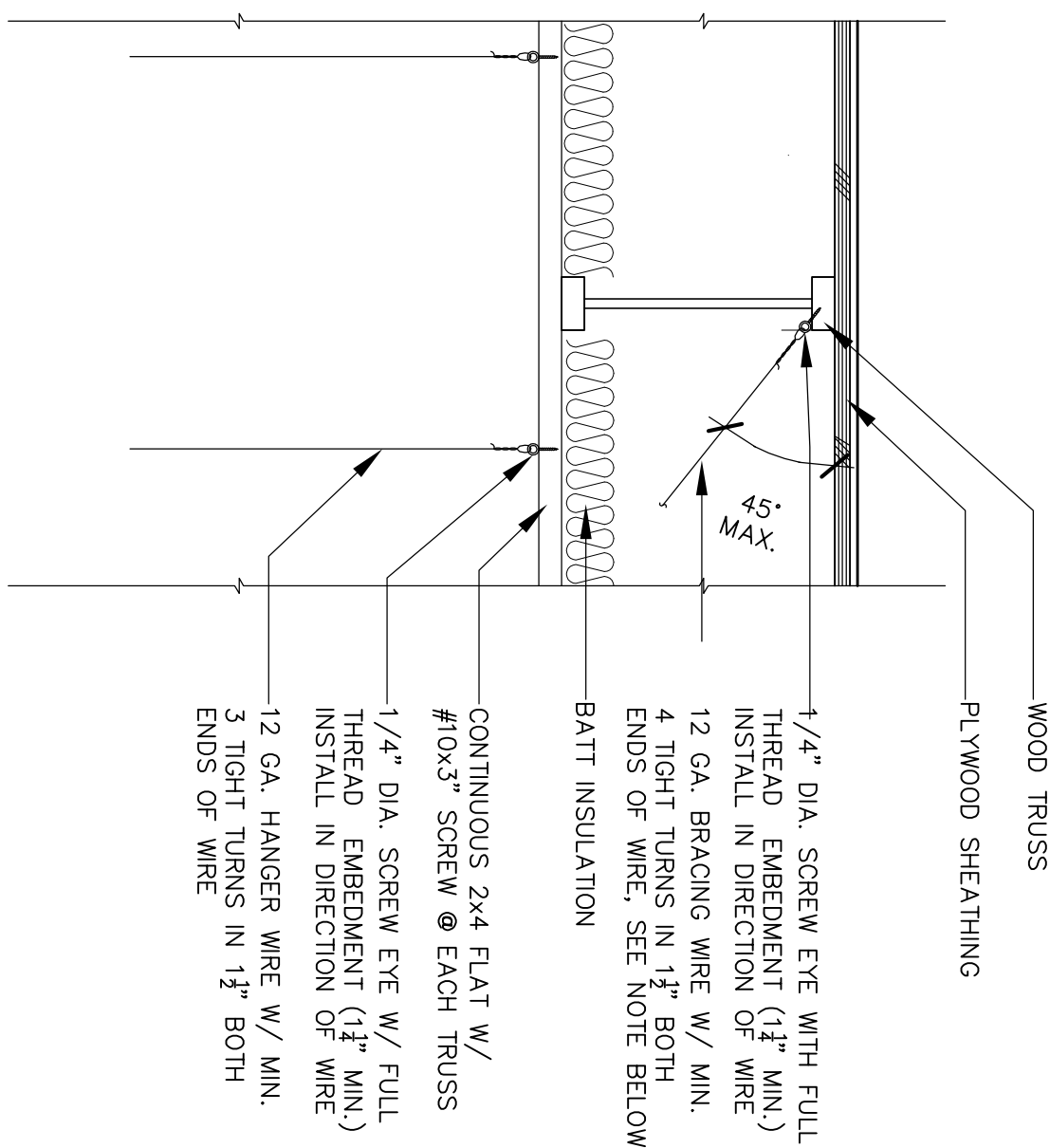

**WIRE CONNECTIONS @ CEILING STRUCTURE**

- NOTE**  
1. ATTACH BRACING WIRE TO THE TOP OF TRUSS WHEN BRACING WIRE IS NOT PARALLEL WITH (E) WOOD TRUSS.  
2. NO FASTENER LONGER THAN 1/2" SHALL FASTEN TO THE BOTTOM OF PLYWOOD SHEATHING

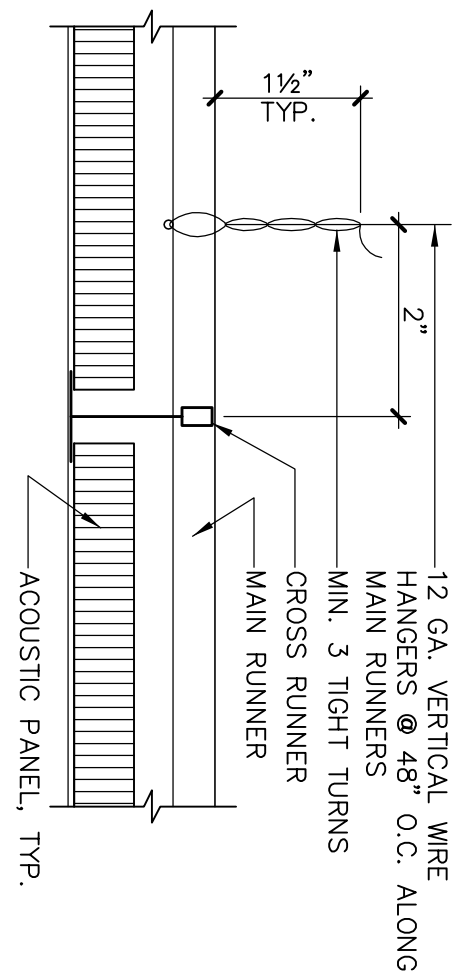

**TYP. HANGER WIRE CONNECTION**

1. OR  $\frac{1}{4}$  OF THE LENGTH OF THE RUNNER, WHICHEVER IS LESS
2. CEILING GRID MEMBERS MAY BE ATTACHED TO NOT MORE THAN 2 ADJACENT WALLS. CEILING GRID MEMBERS SHOULD BE AT LEAST  $\frac{1}{2}$ " FREE OF OTHER WALLS. IF WALLS RUN DIAGONALLY TO CEILING GRID SYSTEM RUNNERS, ONE END OF MAIN AND CROSS RUNNERS SHOULD BE FREE AND A MINIMUM OF  $\frac{1}{2}$ " CLEAR OF WALL.
3. AT THE PERIMETER OF THE CEILING AREA, MAIN OR CROSS RUNNERS ARE NOT CONNECTED TO THE ADJACENT WALL, PROVIDE INTERCONNECTION BETWEEN THE MAIN OR CROSS RUNNERS AND THE PERIMETER WALL. THE PERIMETER WALL MAY BE USED FOR THE PERIMETRICULAR DISTANCE FROM THE WALL TO THE FIRST PARALLEL. RUNNER IS 12" OR LESS, THE INTERLOCK IS NOT REQUIRED.

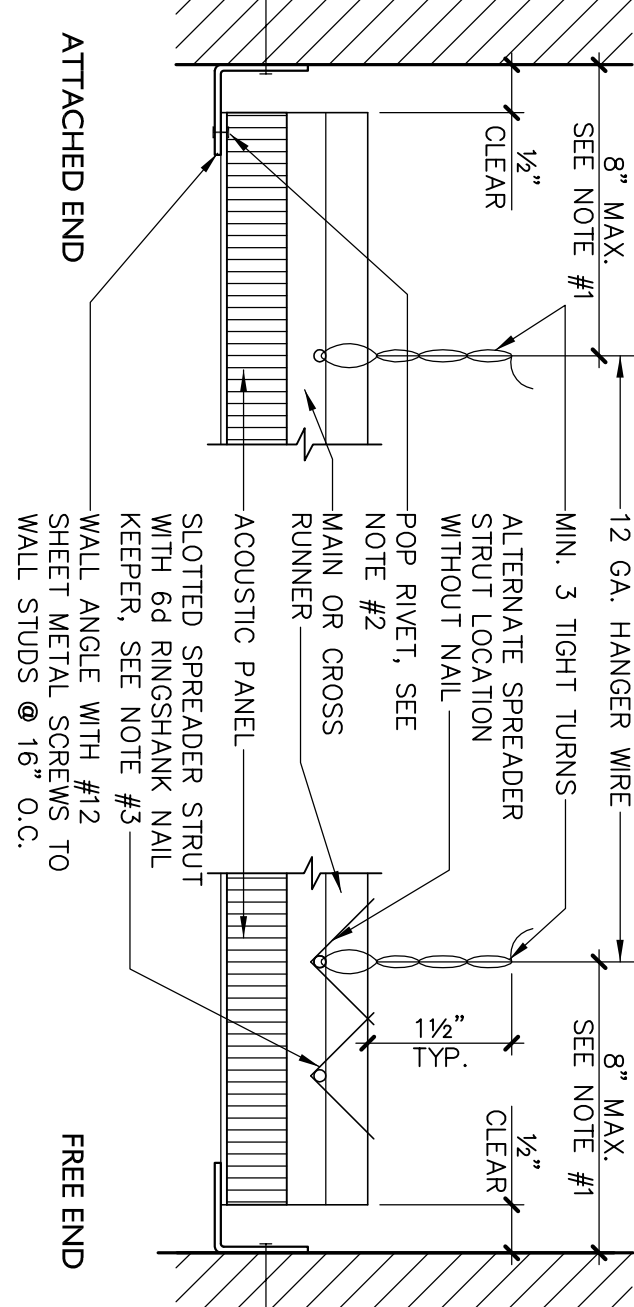

1" P. SUSPENDED ACOUSTICAL TILE CEILING