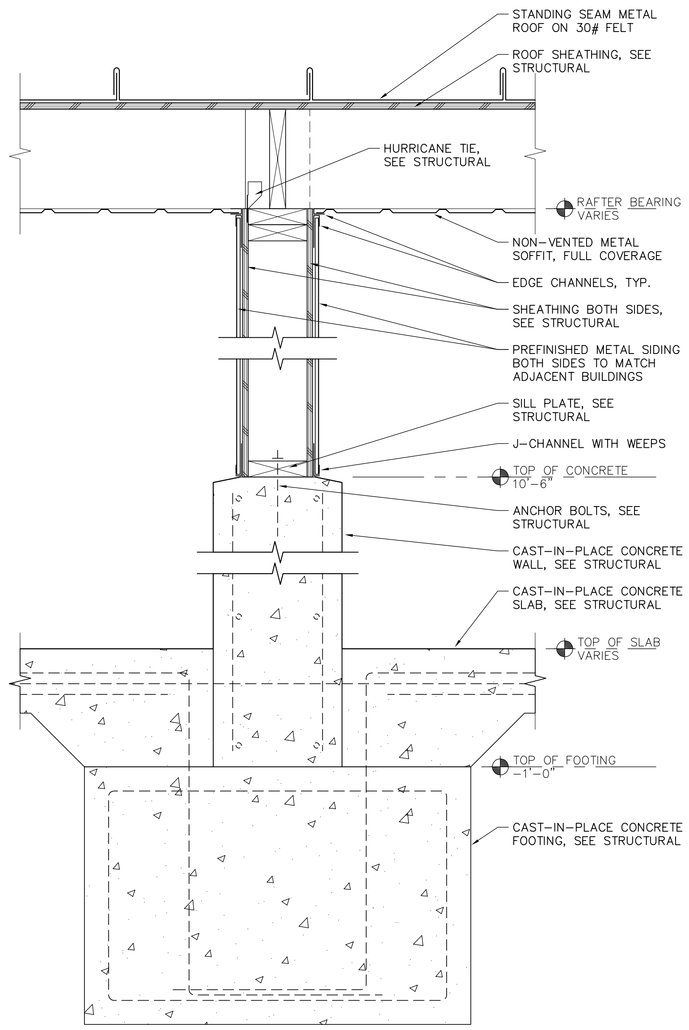

D4 SECTION DETAIL
1-1/2" = 1'-0"

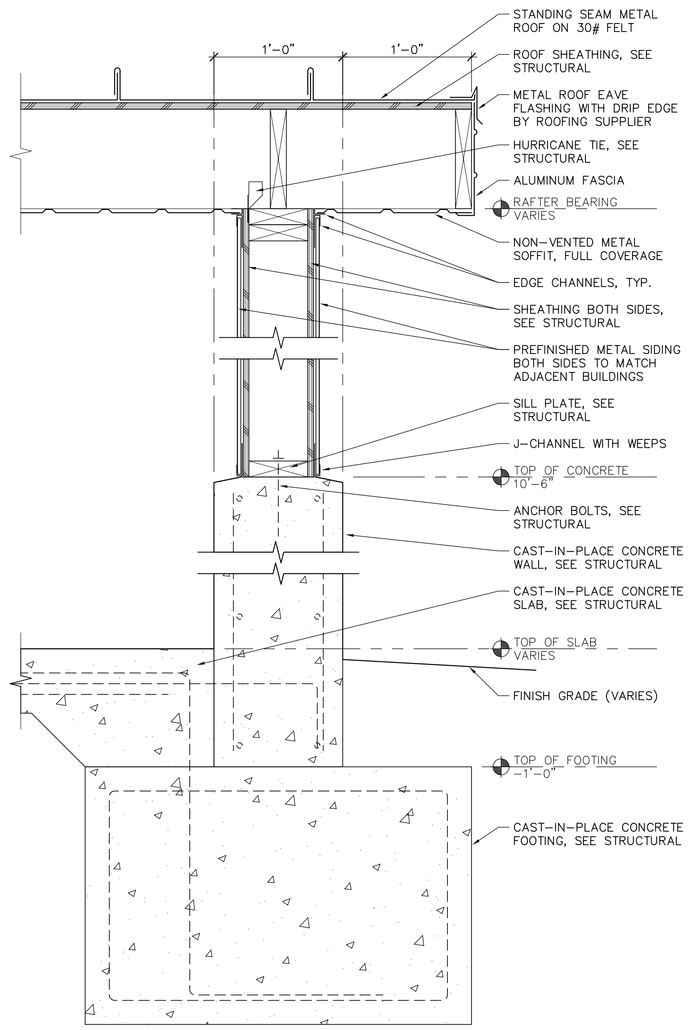

D6 SECTION DETAIL
1-1/2" = 1'-0"

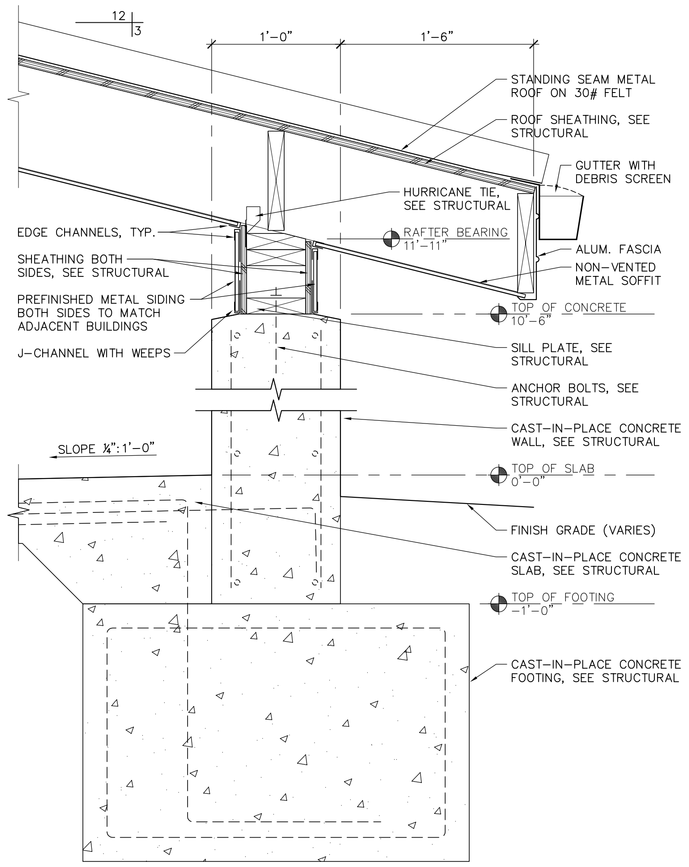

D8 SECTION DETAIL
1-1/2" = 1'-0"

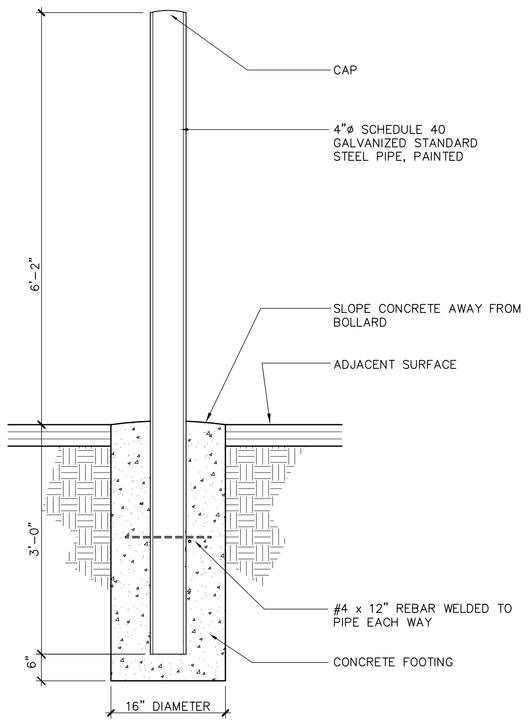

F2 GATE POST SECTION
1" = 1'-0"

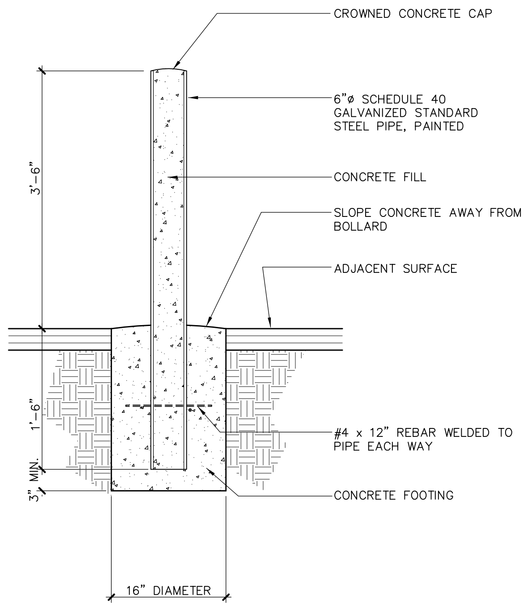

F4 SINGLE PIPE BOLLARD SECTION
1" = 1'-0"

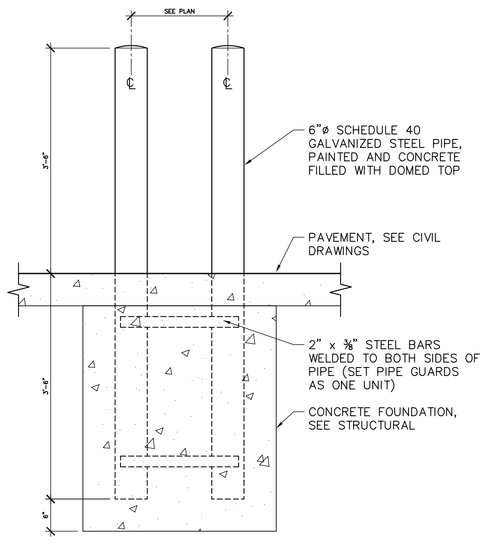

F6 DOUBLE PIPE BOLLARD SECTION
3/4" = 1'-0"

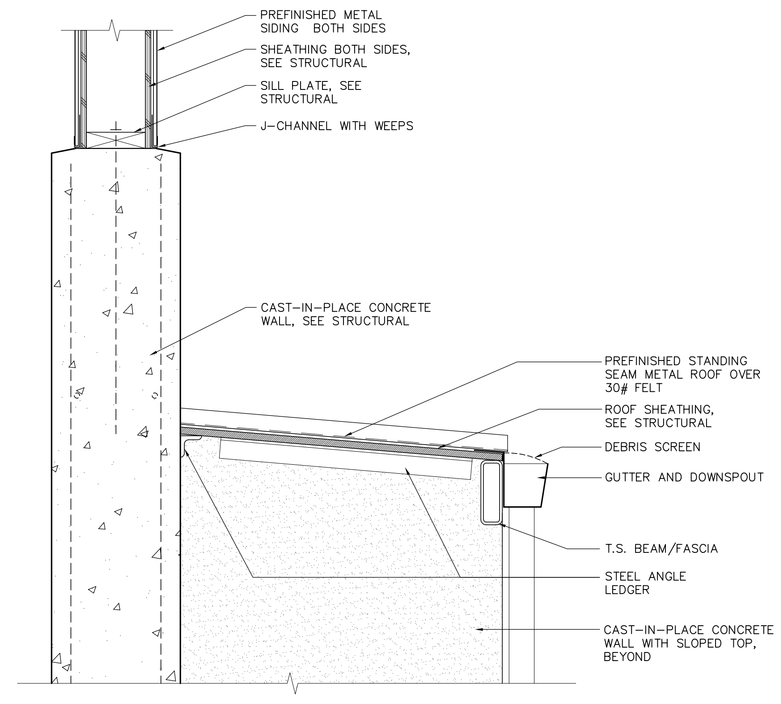

F8 SECTION DETAIL
1-1/2" = 1'-0"

CONSTRUCTION DOCUMENTS

ADD ALTERNATE #2

CONSTRUCTION DOCUMENTS

Revisions	Date

LICENSED ARCHITECT C20883 JOHN CHISHOLM WEBRE REN. 10/31/11 STATE OF CALIFORNIA

Carter:Burgess
A Wholly Owned Subsidiary of Jacobs
Consultants in Architecture, Engineering, Planning, and the Environment
Sacramento Office
180 Promenade Circle, Suite 300
Sacramento, California 95834
(916) 929-3323 Fax (916) 929-1772

Subconsultant List

DREYFUSS & BLACKFORD	3540 FOLSOM BOULEVARD, SACRAMENTO, CA 95816 (916) 453-1234
CAPITAL ENGINEERING CONSULTANTS	11020 SUN CENTER DRIVE, RANCHO CORDOVA, CA 95670 (916) 851-3500
ECOM ENGINEERING INC.	1796 TRIBUTE ROAD, SUITE 100 SACRAMENTO, CA (916) 641-5600
BUEHLER & BUEHLER STRUCTURAL ENGINEERS, INC.	600 Q STREET, STE. 200, SACRAMENTO, CA. 95811 (916) 443-0303
W.L. BURLE ENGINEERS, PA	111 S. WALNUT STREET, GREENVILLE, MS 38702 (662) 332-2619
AQUA ENGINEERING, INC.	4803 INNOVATION DRIVE, FORT COLLINS, CO 80525 (970) 229-9668
THE SIERRA WEST GROUP, LLC	2730 GATEWAY OAKS DRIVE, STE. 110 SACRAMENTO, CA. 95833 (916) 925-4000

NATIONAL CEMETERY ADMINISTRATION

Drawing Title: BULK MATERIALS STORAGE DETAILS

Project Title: LOUISIANA NATIONAL CEMETERY GRAVESITE EXPANSION PHASE 1B

Date: MARCH 22, 2012

Project No. 870CM3023B

Approved: Director, Office of Construction Management

Building Number 3001 | Checked | Drawn GS

DRAWING NO. 3001-2

Approved: Director, Project Management Service

Location LOUISIANA NATIONAL CEMETERY ZACHARY, LOUISIANA

Dwg. 95 Of 137

G:\B0015.00 Port Hudson VA Cemetery\Construction Documents\CAD\3001-2 Bulk Storage Details.dwg 3-16-12 04:36:20 PM gschulmeister