

|                         |  |                                     |  |  |  |                                    |  |                              |  |  |  |                         |
|-------------------------|--|-------------------------------------|--|--|--|------------------------------------|--|------------------------------|--|--|--|-------------------------|
|                         |  | Approved: Work Group Leader         |  | Project Title<br>Gazebo and Walking Trail<br>1100 North College Avenue |  | Drawing Title<br>GAZEBO PLAN       |  | Project Number<br>564-17-102 |  | <br><b>Engineering Service</b><br>VETERANS HEALTH CARE SYSTEM<br>OF THE OZARKS |  |                         |
|                         |  | Approved: Engineering Service Chief |  | One inch or not to scale!<br>0 1<br>NTS                                |  | Location<br>Fayetteville, Arkansas |  | Building Number<br>564       |  |  |  |                         |
| Notes and/or Revisions: |  | Date                                |  |  |  | Checked<br>ENG                     |  | Drawn<br>CGS                 |  |  |  | Drawing Number<br>CI100 |
|                         |  |                                     |  |  |  |                                    |  | Date<br>06/09/2017           |  | Sheet<br>1 of 6  |  |                         |

CUSTOM VA FORM 08-6231B, MAY 2012

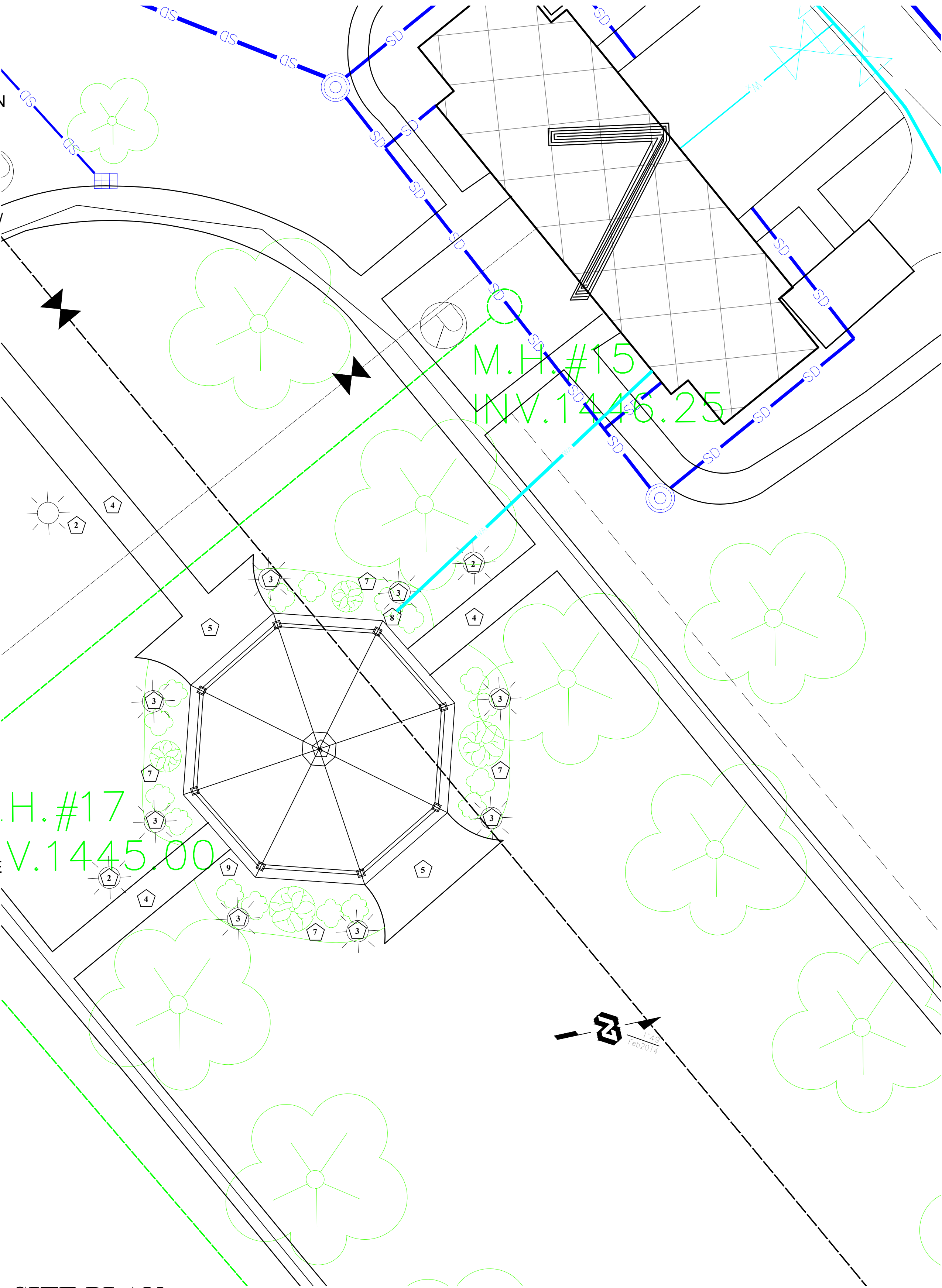

- NOTES:
- 1 ELECTRICAL PANEL BOX LOCATED ON EXTERIOR OF BUILDING 5
  - 2 EXTERIOR LIGHTING TO MATCH EXISTING
  - 3 EXTERIOR LIGHTING WALL WASHERS/ DIRECTIONAL LIGHTING
  - 4 72" CONCRETE WALKWAYS TO TIE INTO EXISTING ON THE NORTH, SOUTH, AND WEST OF GAZEBO
  - 5 EXTERIOR NORTH AND SOUTH LANDINGS
  - 6 EXTERIOR CEILING FAN TO PROVIDE AIR CIRCULATION
  - 7 LANDSCAPING TO MATCH BUILDING 7
  - 8 NEW HOSE BIB CONNECTED TO NEW 1/2" TYPE K COPPER (TYP) PIPE SHALL BE INSTALLED 24" BELOW GRADE
  - 9 EXTERIOR SECURITY CAMERAS AND EMERGENCY CALL BOX TO MATCH EXISTING
  - 10 CUPOLA WITH VENTS TO MATCH BUILDING 7
  - 11 DAVINCI ROOF SCAPES (OR EQUAL), BELLAFORTE SLATE, SLATE COMPOSITE ROOF TILES INSTALLED PER MANUFACTURER RECOMMENDATIONS. INSTALL WATERPROOF ROOF DECKING W/ ICE AND WATER SHIELD, FINISH SIDE DOWN.
  - 12 COMPOSITE WOOD TRIM DETAIL TO MATCH HISTORIC BUILDINGS
  - 13 COMPOSITE WOOD OR STONE COLUMNS TO MATCH HISTORIC BUILDING
  - 14 COMPOSITE STRUCTURAL COLUMNS
  - 15 ENGINEERED CONCRETE SLAB FOUNDATION



**SITE PLAN**  
NTS

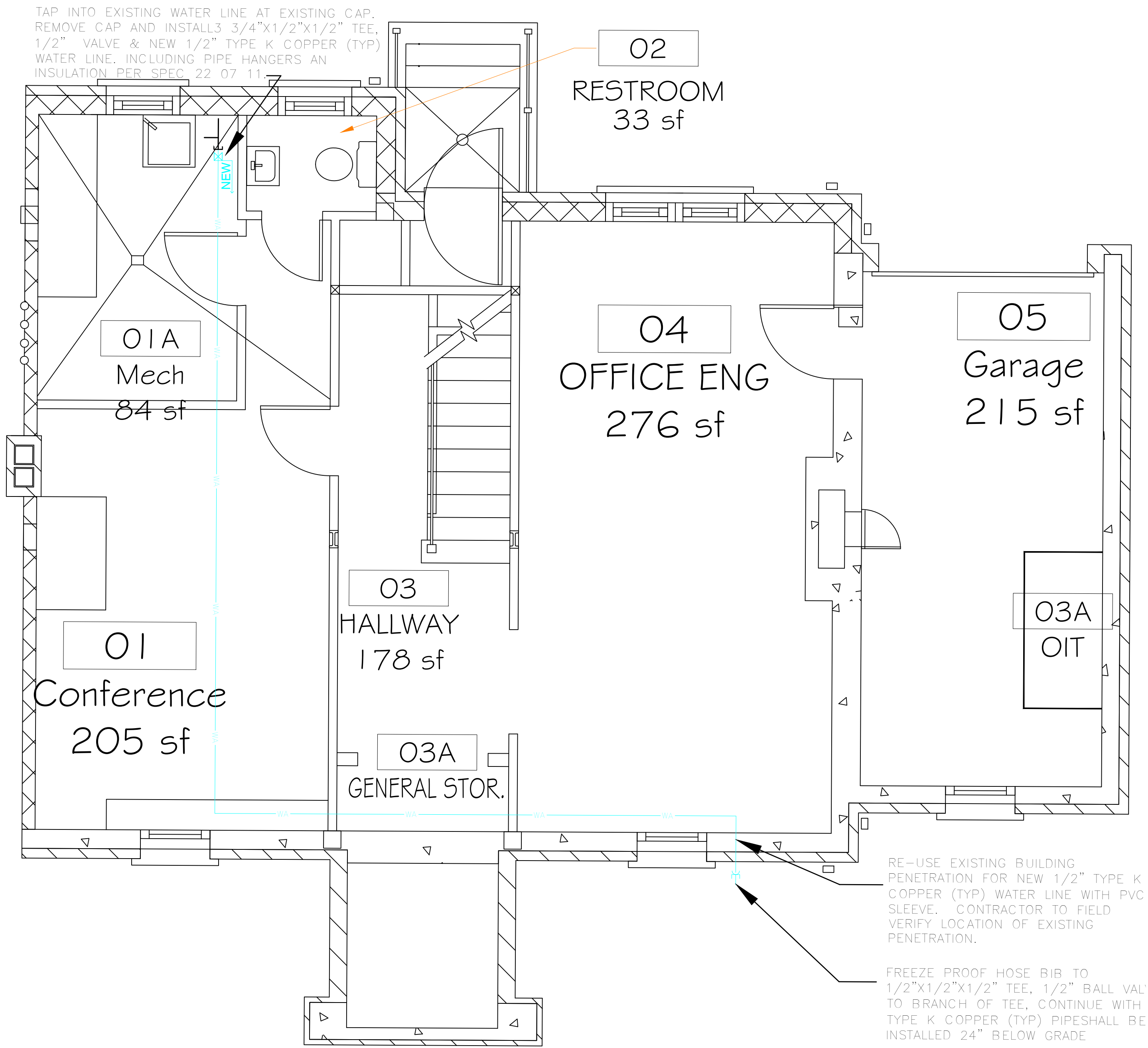

**Basement Floor Plan Building 7**  
NTS

|                         |  |                                     |  |  |                                    |  |                              |
|-------------------------|--|-------------------------------------|--|--|------------------------------------|--|------------------------------|
|                         |  | Approved: Work Group Leader         | Project Title<br>Gazebo and Walking Trail<br>1100 North College Avenue |  | Drawing Title<br>Plumbing Plan     |  | Project Number<br>564-17-102 |
|                         |  | Approved: Engineering Service Chief | One inch or not to scale!<br>0 1                                       |  | Location<br>Fayetteville, Arkansas |  | Building Number<br>7A        |
| Notes and/or Revisions: |  |                                     | Scale:<br>NTS  |  | Checked<br>ENG                     |  | Drawing Number<br>CP100      |
| Date                    |  |                                     |  |  | Drawn<br>CGS                       |  | Sheet<br>2 of 6              |
| Date                    |  |                                     |  |  | Date<br>07/25/2017                 |  |                              |

CUSTOM VA FORM 08-6231B, MAY 2012

**Engineering Service**

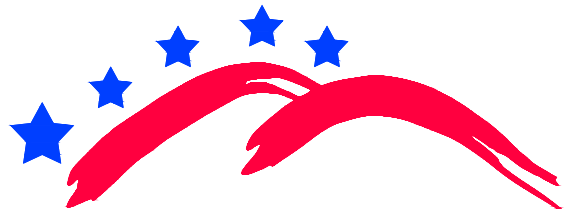
  
VETERANS HEALTH CARE SYSTEM  
OF THE OZARKS



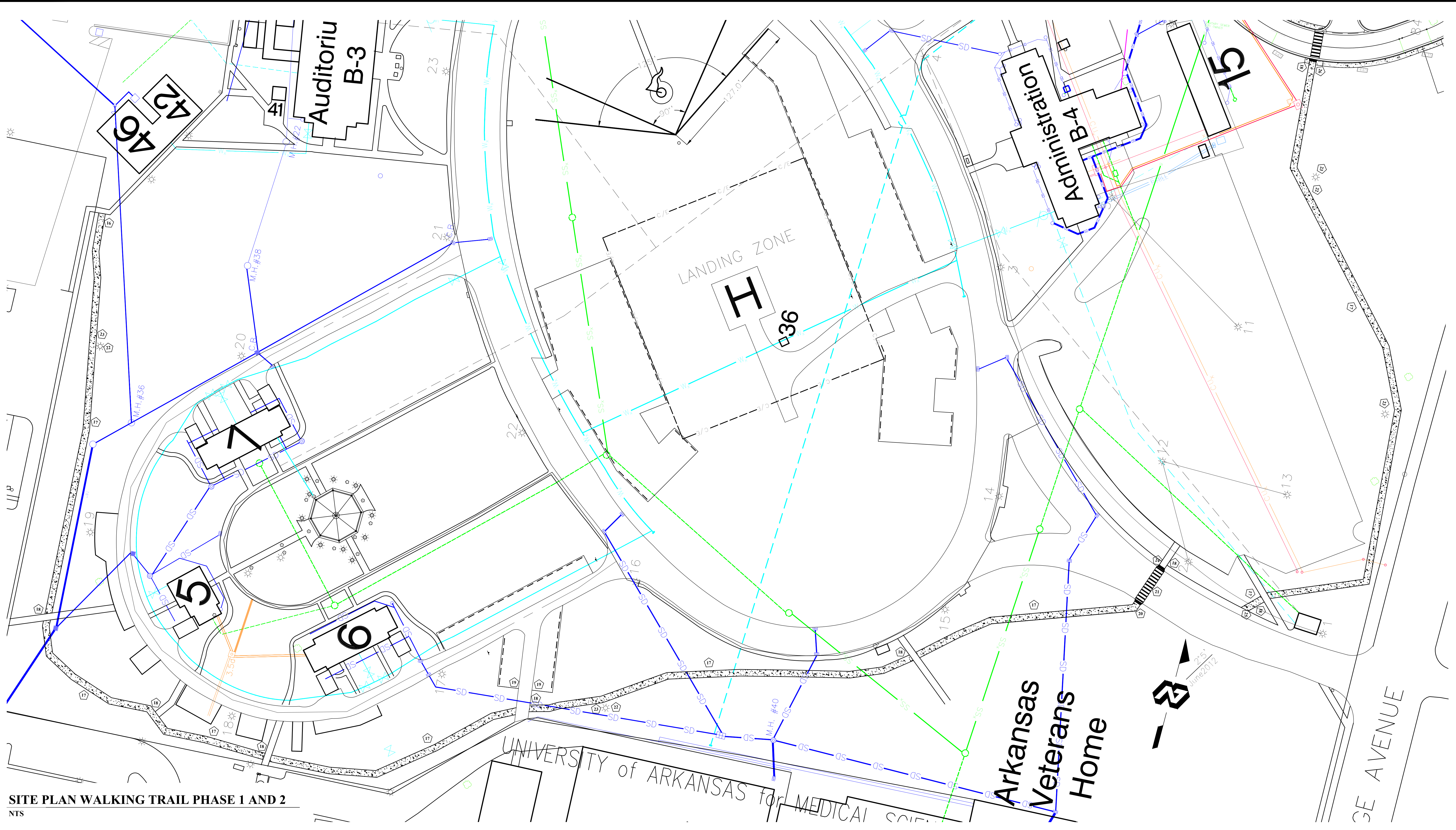



SITE PLAN WALKING TRAIL PHASE 1 AND 2  
NTS

|                         |      |                                     |  |  |  |              |                                    |                         |                            |
|-------------------------|------|-------------------------------------|--|--|--|--------------|------------------------------------|-------------------------|----------------------------|
| Notes and/or Revisions: | Date | Approved: Work Group Leader         | Project Title<br>Gazebo and Walking Trail<br>1100 North College Avenue |  | Drawing Title<br>Walking Trail Phase 1 and 2 |              | Project Number<br>564-17-102       |                         | <b>Engineering Service</b> |
|                         |      | Approved: Engineering Service Chief | One inch or not to scale:<br>0 1                                       |  | Scale:<br>NTS                                |              | Location<br>Fayetteville, Arkansas |                         |                            |
|                         |      |                                     |  |  | Checked<br>ENG                               | Drawn<br>CGS | Date<br>06/09/2017                 | Drawing Number<br>CS100 |                            |
|                         |      |                                     |  |  |  |              |                                    | Sheet<br>3 of 6         |                            |

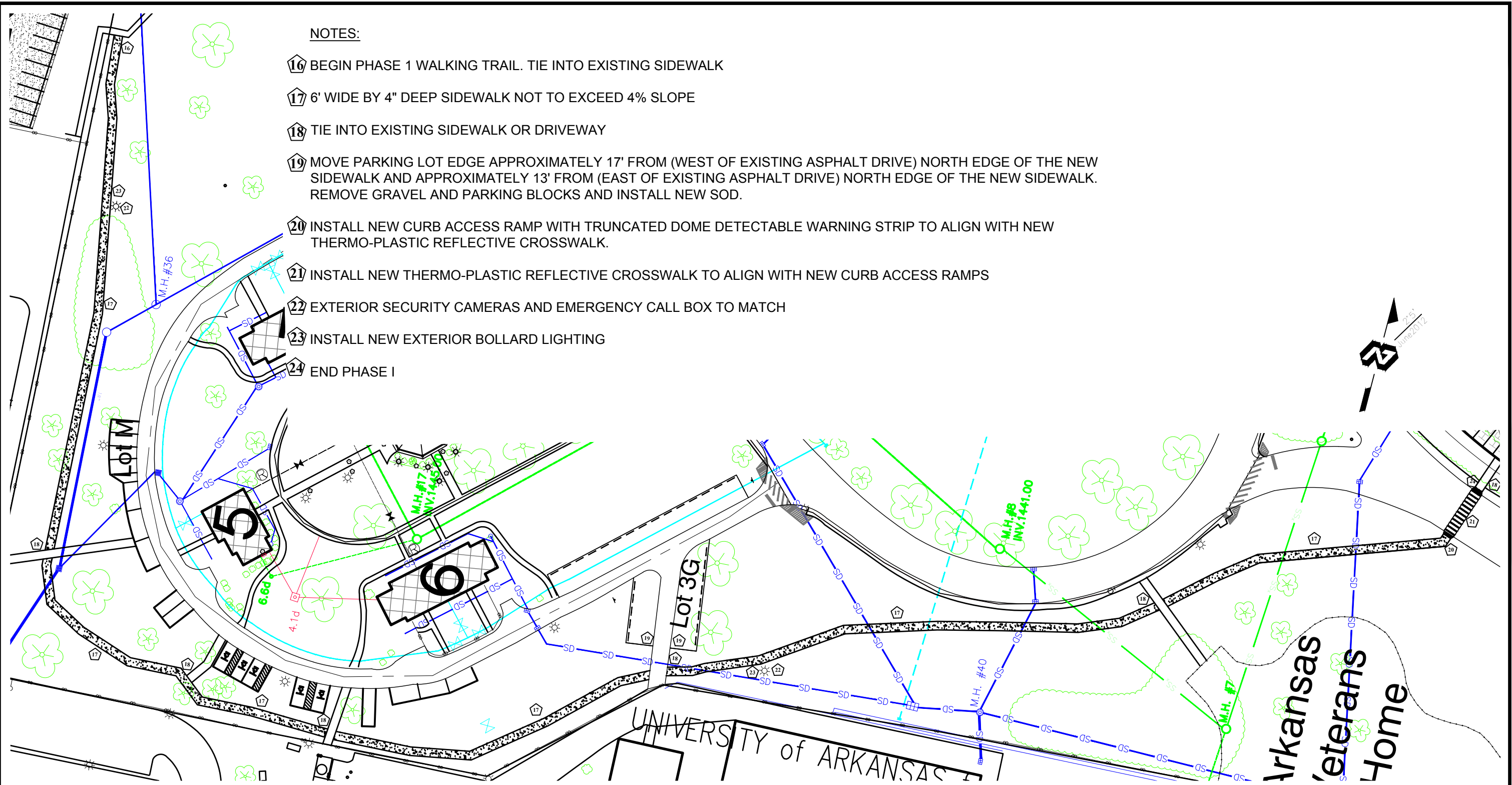



**SITE PLAN WALKING TRAIL PHASE1**  
NTS

|                                   |  |                                     |  |  |                              |   |
|-----------------------------------|--|-------------------------------------|--|--|------------------------------|---|
|                                   |  | Approved: Work Group Leader         | Project Title<br>Gazebo and Walking Trail<br>1100 North College Avenue   | Drawing Title<br>Walking Trail Phase I | Project Number<br>564-16-007 | <b>Engineering Service</b><br><br><b>VETERANS HEALTH CARE SYSTEM OF THE OZARKS</b> |
|                                   |  | Approved: Engineering Service Chief | One inch or not to scale!<br> NTS | Location<br>Fayetteville, Arkansas     | Building Number<br>564       |   |
| Notes and/or Revisions:<br>Date   |  |                                     |  | Checked<br>ENG                         | Drawn<br>CGS                 |   |
|                                   |  |                                     |  | Date<br>07/25/2017                     | Drawing Number<br>CS101      |   |
| CUSTOM VA FORM 08-6231B, MAY 2012 |  |                                     |  |  | Sheet<br>5 of 6              |   |

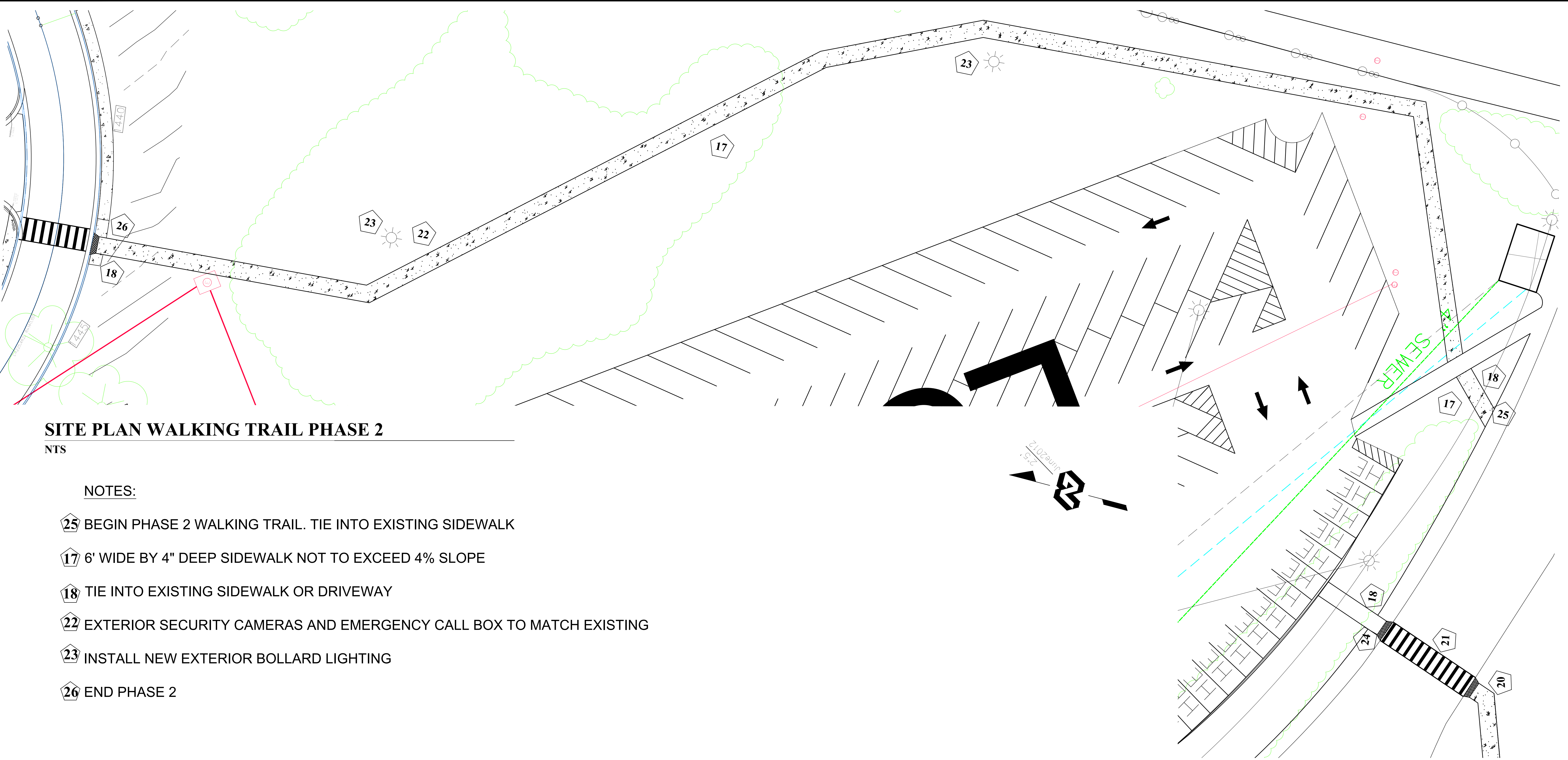



**SITE PLAN WALKING TRAIL PHASE 2**

NTS

**NOTES:**

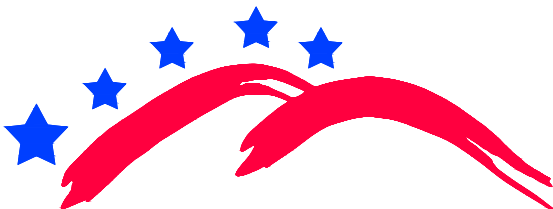
- 25** BEGIN PHASE 2 WALKING TRAIL. TIE INTO EXISTING SIDEWALK
- 17** 6' WIDE BY 4" DEEP SIDEWALK NOT TO EXCEED 4% SLOPE
- 18** TIE INTO EXISTING SIDEWALK OR DRIVEWAY
- 22** EXTERIOR SECURITY CAMERAS AND EMERGENCY CALL BOX TO MATCH EXISTING
- 23** INSTALL NEW EXTERIOR BOLLARD LIGHTING
- 26** END PHASE 2

|                         |  |                                     |  |  |  |  |                              |  |   |
|-------------------------|--|-------------------------------------|--|--|--|--|------------------------------|--|---|
|                         |  | Approved: Work Group Leader         | Project Title<br>Gazebo and Walking Trail<br>1100 North College Avenue   |  | Drawing Title<br>Walking Trail Phase 2 |  | Project Number<br>564-16-007 |  | <b>Engineering Service</b><br><br><b>VETERANS HEALTH CARE SYSTEM<br/>OF THE OZARKS</b> |
|                         |  | Approved: Engineering Service Chief | One inch or not to scale!<br> |  | Scale:<br>NTS                          |  | Building Number<br>564       |  |   |
| Notes and/or Revisions: |  | Date                                | Location<br>Fayetteville, Arkansas   |  | Drawing Number<br>CS102                |  | Sheet<br>4 of 6              |  |   |
|                         |  |                                     | Checked<br>ENG   |  | Drawn<br>CGS                           |  | Date<br>7/25/2017            |  |   |



| LIGHTING FIXTURE SCHEDULE (BASE BID) |                                 |                     |           |      |        |         |                              |   |  |
|--------------------------------------|---------------------------------|---------------------|-----------|------|--------|---------|------------------------------|---|--|
| TYPE                                 | MANUFACTURERS                   | CATALOG INFORMATION | LAMP DATA |      | INPUT  | VOLTAGE | MOUNTING                     | FIXTURE DESCRIPTION   | REMARKS  |
|                                      |                                 |                     | NO        | TYPE |        |         |                              |   |  |
| 6                                    | BIG ASS FANS (OR EQUAL)         | ESSENCE             |           | LED  | 10 AMP | 208     | CEILING FAN WITH LED LIGHT   | 10' DIAMETER FAN BLADES, HOUSING, AND MOUNTINGS IN COCOA ONO WIRED WALL CONTROLLER IN WEATHER PROOF LOCK BOX                        | FACTORY INSTALLATION RECOMMENDED<br>SOUND AT MAX SPEED < 35 dBA<br>OUTDOOR RATED   |
|                                      |                                 |                     |           |      |        |         |                              |   |  |
|                                      |                                 |                     |           |      |        |         |                              |   |  |
| 3                                    | CREE (OR EQUAL)                 | EDGE                |           | LED  | 18 W   | 120     | POST MOUNTED FLOOD LIGHT     | SMALL ARCHITECTURAL FLOOD LIGHT<br>VERTICAL FLOOD (5H x 5V)<br>FINISH DARK BRONZE   | OUTDOOR RATED<br>REMOTE PHOTO SENSOR FOR LIGHTING CIRCUIT TYPE. MINIMUM 1900 LUMENS  |
|                                      | WILLIAMS (OR EQUAL)             | VF1                 |           |      |        |         |                              |   |  |
|                                      |                                 |                     |           |      |        |         |                              |   |  |
| 2                                    | ANTIQUE STREET LAMPS (OR EQUAL) | RG LED              |           | LED  | 32     | 120     | HISTORICAL SINGLE POST LIGHT | 4K TEMPERATURE COLOR<br>MATCHING DECORATIVE POST 8' HEIGHT<br>L70 LAMP LIFE.<br>ACORN GLOBE WITH METAL TOP W/ FINIAL AND GLOBE ARMS | REMOTE PHOTO SENSOR FOR LIGHTING CIRCUIT TYPE. MINIMUM 700 LUMENS<br>OUTDOOR RATED<br>POWDER COAT BLACK FINISH CAST ALUMINUM                 |
|                                      |                                 |                     |           |      |        |         |                              |   |  |
|                                      |                                 |                     |           |      |        |         |                              |   |  |
| 23                                   | WILLIAMS (OR EQUAL)             | OSA8R               |           | LED  | 20     | 120     | BOLLARD PATHWAY LIGHTING     | 8" ROUND WITH 40" OVERALL HEIGHT DOMED TOP<br>ACRYLIC LENS WITH BOWL REFLECTOR<br>TAMPER RESISTANT FASTNERS                         | WIDE DISTRABUTION LUMENS<br>REMOTE PHOTO SENSOR FOR LIGHTING CIRCUIT TYPE MINIMUM 2000 LUMENS<br>SATIN FINISHED HIGH IMPACT ALUMINUM HOUSING |
|                                      | LITHONIA (OR EQUAL)             | KBC8                |           |      |        |         |                              |   |  |
|                                      | EATON (OR EQUAL)                | ASPEN 1900-0A       |           |      |        |         |                              |   |  |

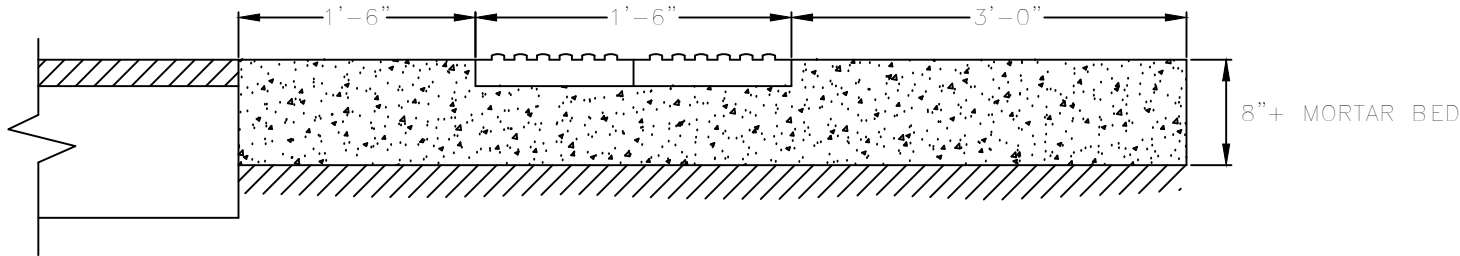

D1 DETECTABLE WARNING PAVERS DETAIL  
NTS

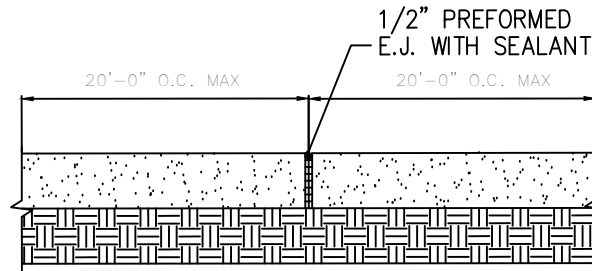

TYP. EXP. JT. AT WALK  
NTS

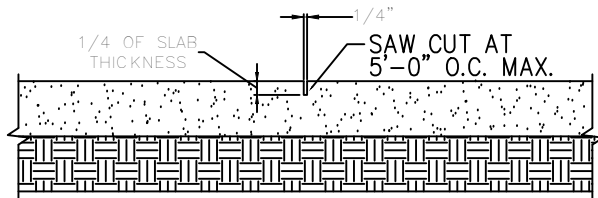

TYP. CONTROL JT. AT WALK  
NTS

D2 SIDEWALK DETAILS  
NTS

|                         |      |                                     |  |                                    |                              |   |
|-------------------------|------|-------------------------------------|--|------------------------------------|------------------------------|---|
|                         |      | Approved: Work Group Leader         | Project Title<br>Gazebo and Walking Trail<br>1100 North College Avenue | Drawing Title<br>DETAILS           | Project Number<br>564-17-102 | <b>Engineering Service</b><br><br>VETERANS HEALTH CARE SYSTEM<br>OF THE OZARKS |
|                         |      | Approved: Engineering Service Chief | One inch or not to scale!<br>0 1                                       | Location<br>Fayetteville, Arkansas | Building Number<br>SITE      |   |
| Notes and/or Revisions: | Date |                                     | Scale:<br>NTS  | Checked<br>ENG                     | Drawn<br>CGS                 | Drawing Number<br>CD100   |
|                         |      |                                     |  | Date<br>07/25/2017                 | Sheet<br>6 of 6              |   |