

GENERAL NOTES

1 2N & 4E Hallway PACS System shall interface with EST 3 Edwards fire alarm system (i.e. magnetic door holders (fail safe magnet))

LEGEND

 NEW FIXED CCTV CAMERA IN HOUSING (CCTV)
 CARD READER / PIV / (PACS) (SEE 1/GN-002)

NOTE: CONTRACTOR SHALL FIELD VERIFY ALL EXISTING CONDITIONS AND DIMENSIONS PRIOR TO CONSTRUCTION. COORD. W/ VA ENGINEERING SERVICES IN THE EVENT OF A DISCREPANCY. EXECUTION OF THE WORK SHALL INDICATE ACCEPTANCE OF THE EXISTING CONDITIONS.

KEY PLAN

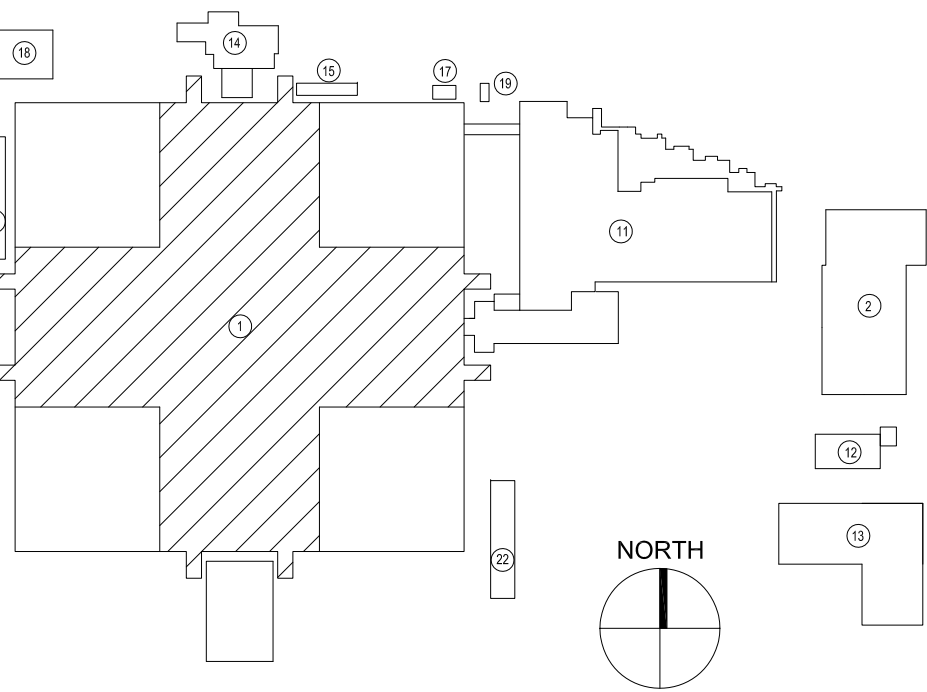

EQUIPMENT SCHEDULE - BUILDING 1

ROOM NO.	ROOM NAME	QUANTITY	DESCRIPTION	MANUFACTURER	RESPONSIBILITY				UTILITY REQUIRED				REMARKS
					CFCI	OFCI	OFOI	OFVI	MECH	PLUMB	ELEC		
2357	2 NORTH HALLWAY	1	PHYSICAL ACCESS CONTROL SYSTEM (PACS)		●						●		1 5 6 7
4155	COMMUNITY LIVING CENTER	1	PHYSICAL ACCESS CONTROL SYSTEM (PACS)		●						●		1 5 6 7
4263	SURGICAL SERVICE ANNEX	1	PHYSICAL ACCESS CONTROL SYSTEM (PACS)		●						●		1 5 6 7
4205	4 EAST HALLWAY	1	PHYSICAL ACCESS CONTROL SYSTEM (PACS)		●						●		1 5 6 7

LEGEND:

CFC CONTRACTOR FURNISHED CONTRACTOR INSTALLED
OFCI OWNER FURNISHED CONTRACTOR INSTALLED
OFOI OWNER FURNISHED OWNER INSTALLED
OFVI OWNER FURNISHED VENDOR INSTALLED
PACS PHYSICAL ACCESS CONTROL SYSTEM
CCTV CLOSED CIRCUIT TELEVISION CAMERA
DSPI DURESS, SECURITY PHONES, & INTERCOM SYSTEM
IDS INTRUSION DETECTION SYSTEM

EQUIPMENT NOTES:

- PACS – CONTRACTOR SHALL VERIFY WITH OWNER THAT PACS EQUIPMENT IS COMPATIBLE WITH EXISTING SECURITY SUBSYSTEMS USING DIRECT HARDWIRE OR COMPUTER INTERFACE. PACS SHALL HAVE THE CAPABILITY TO BE INTEGRATED WITH CARD READERS, KEYPADS, BIOMETRICS, ELECTROMAGNETIC LOCKS AND STRIKES, AND THE VA SECURITY MANAGEMENT SYSTEM.
- ALARM SYSTEM – CONTRACTOR SHALL VERIFY WITH OWNER THAT INTRUSION & PANIC ALARM EQUIPMENT IS COMPATIBLE WITH OTHER SECURITY SUBSYSTEMS USING DIRECT HARDWIRE OR COMPUTER INTERFACE. INTRUSION DETECTION & INTERCOM SYSTEMS SHALL HAVE THE CAPABILITY TO BE INTEGRATED WITH DSPI, PACS, AND CCTV SYSTEMS.
- CCTV – CONTRACTOR SHALL VERIFY WITH OWNER THAT CCTV CAMERA EQUIPMENT IS COMPATIBLE WITH THE EXISTING VA IP MEGAPIXEL CAMERAS, SERVERS, AND ENCODERS AND TIE INTO EXISTING CAMERA SUBSYSTEMS. THE CCTV SYSTEM INCLUDES CAMERAS, MONITORS, CONTROLLING & RECORDING EQUIPMENT, AND CENTRALIZED MANAGEMENT & OPERATION OF THE SYSTEM.
- DRUG CABINET –CONTRACTOR SHALL PROVIDE ANCHORAGE TO FLOOR AS NECESSARY AND RECOMMENDED BY EQUIPMENT MANUFACTURER.
- ALL EQUIPMENT SHALL BE FROM BASIS OF DESIGN "OR EQUAL".
- TYP: CONTRACTOR SHALL COORDINATE EQUIPMENT PROGRAMMING & TESTING W/VA "PROJECT" PHYSICAL SECURITY SPECIALIST.
- TYP: CONTRACTOR SHALL VERIFY EXISTING POWER SUPPLY IS SUFFICIENT FOR PACS, CCTV, DSPI & IOS SYSTEM,S; AND INSTALL ADDITIONAL POWER SYSTEMS AS NEEDED,

1 EQUIPMENT SCHEDULE

3 SECOND FLOOR PLAN
SCALE: 1/32" = 1'-0"

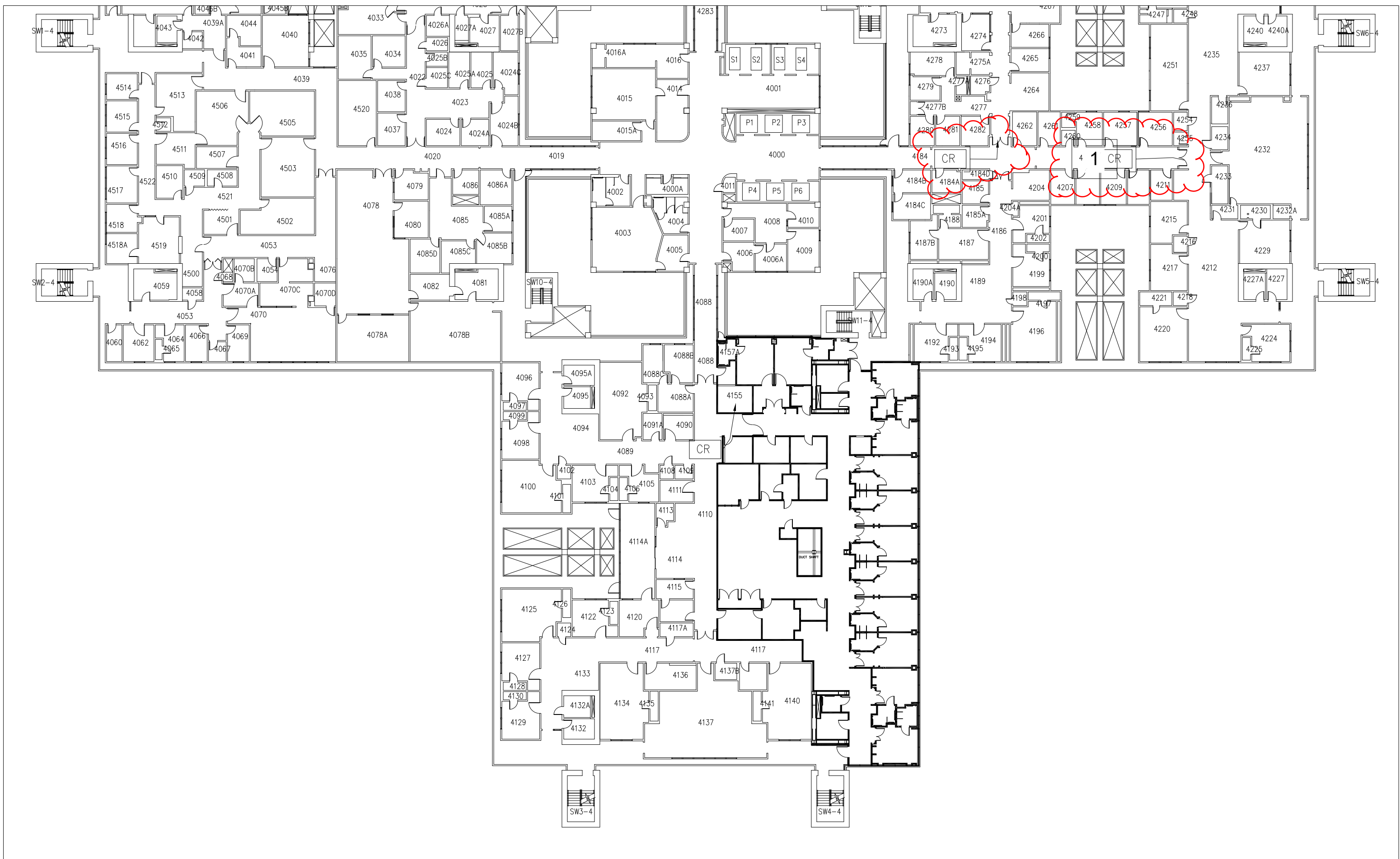

2 FOURTH FLOOR PLAN
SCALE: 1/32" = 1'-0"

Number	Revisions	Date	CONTRACTOR:	ARCHITECT/ENGINEERS:	Drawing Title	Project Title	664-17-405	Office of
					BUILDING 1 SECOND + FOURTH FLOOR PLAN	CONTROLLED ACCESS VA SAN DIEGO	Building Number 1	Construction
					Approved: Project Director	Location SAN DIEGO, CA	Drawing Number AE-102	and Facilities
						Date 05/04/2017	Checked YNP	Management
							Dwg 5 of 12	Department of Veterans Affairs