

UPDATED: 11/26/2014| 9:19 AM

UPDATED: 12/18/2015| 9:13 AM

three inches = one foot
one and one half inches = one foot
one inch = one foot
three quarters inch = one foot
one half inch = one foot
three eighths inch = one foot
one quarter inch = one foot
one eighth inch = one foot

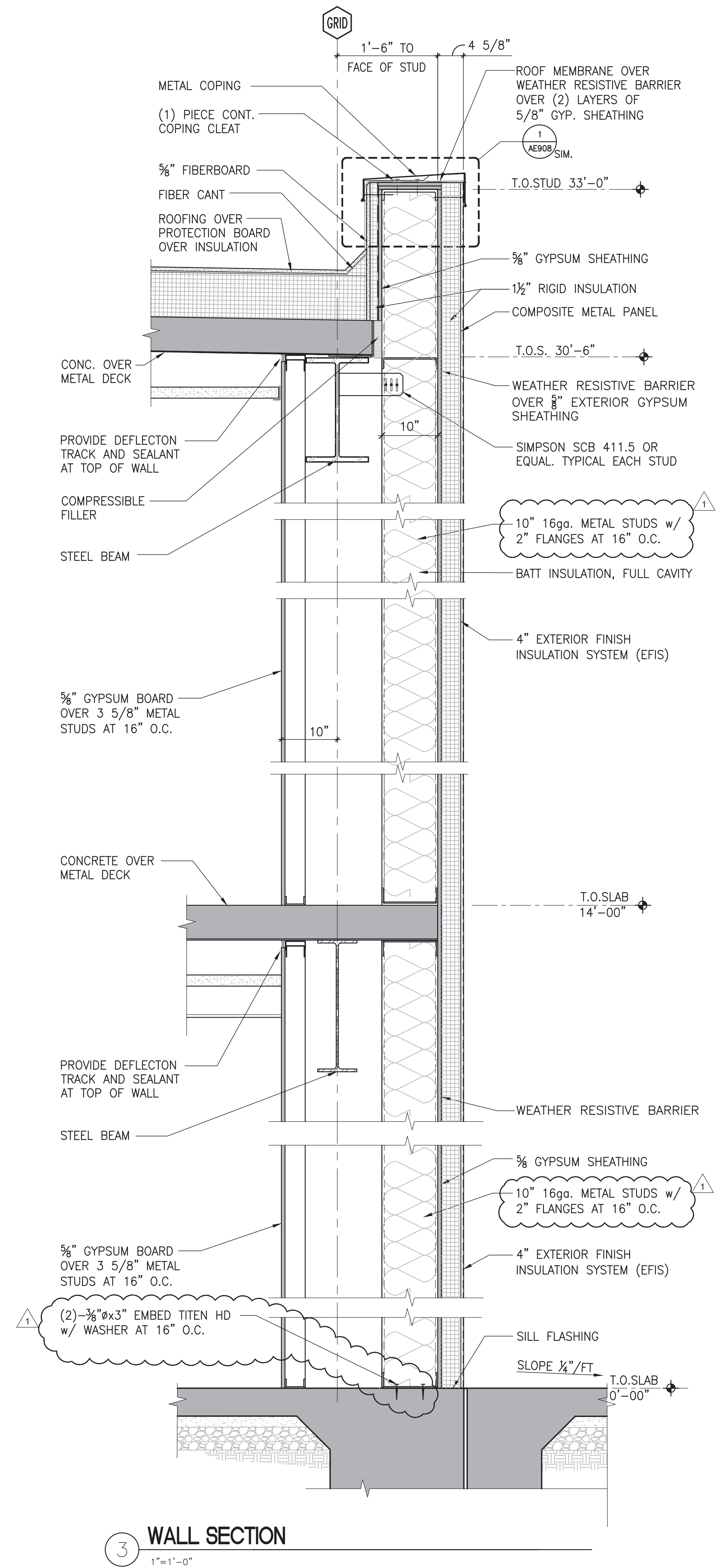

3 WALL SECTION
1"=1'-0"

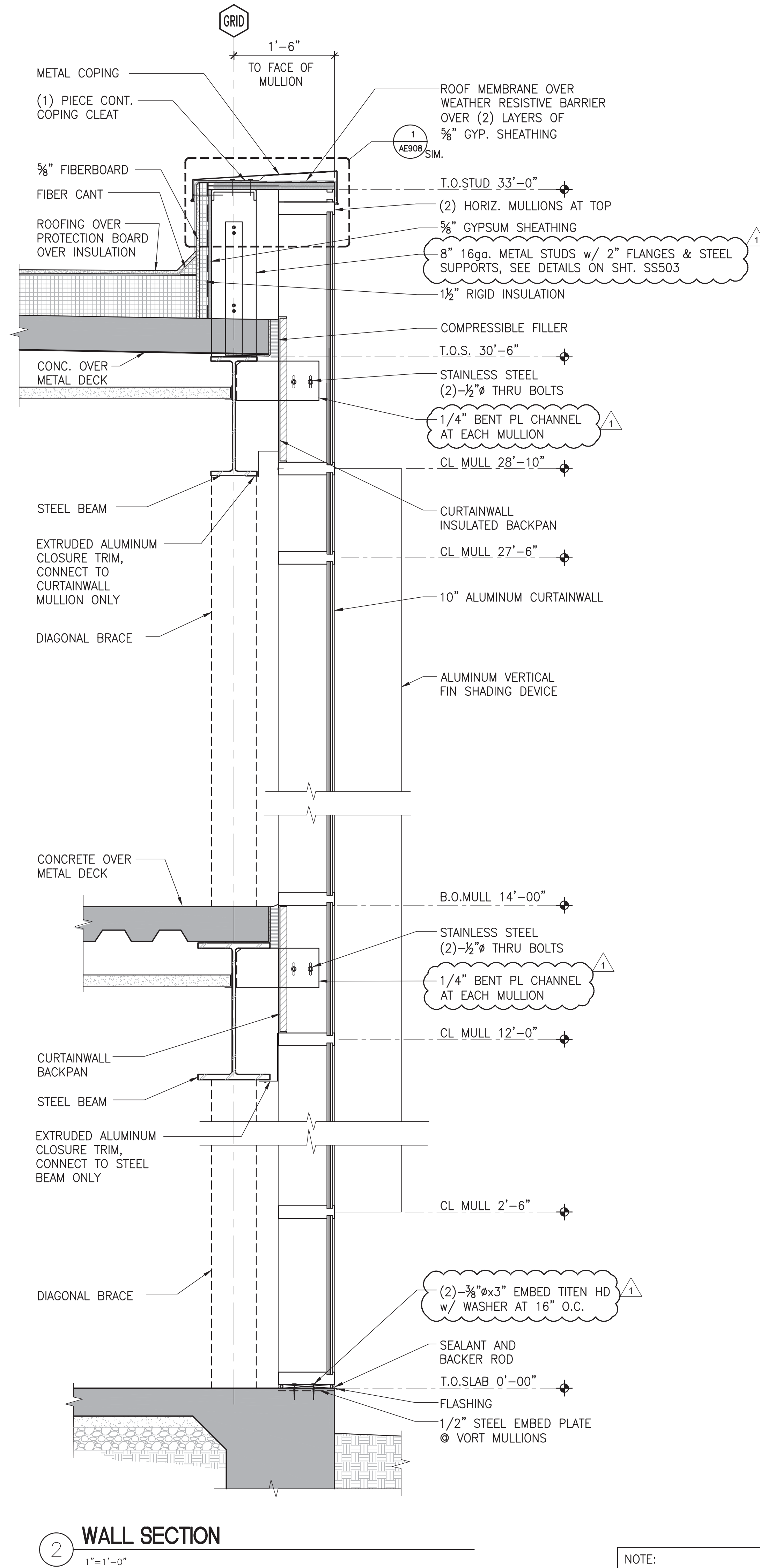

2 WALL SECTION
1"=1'-0"

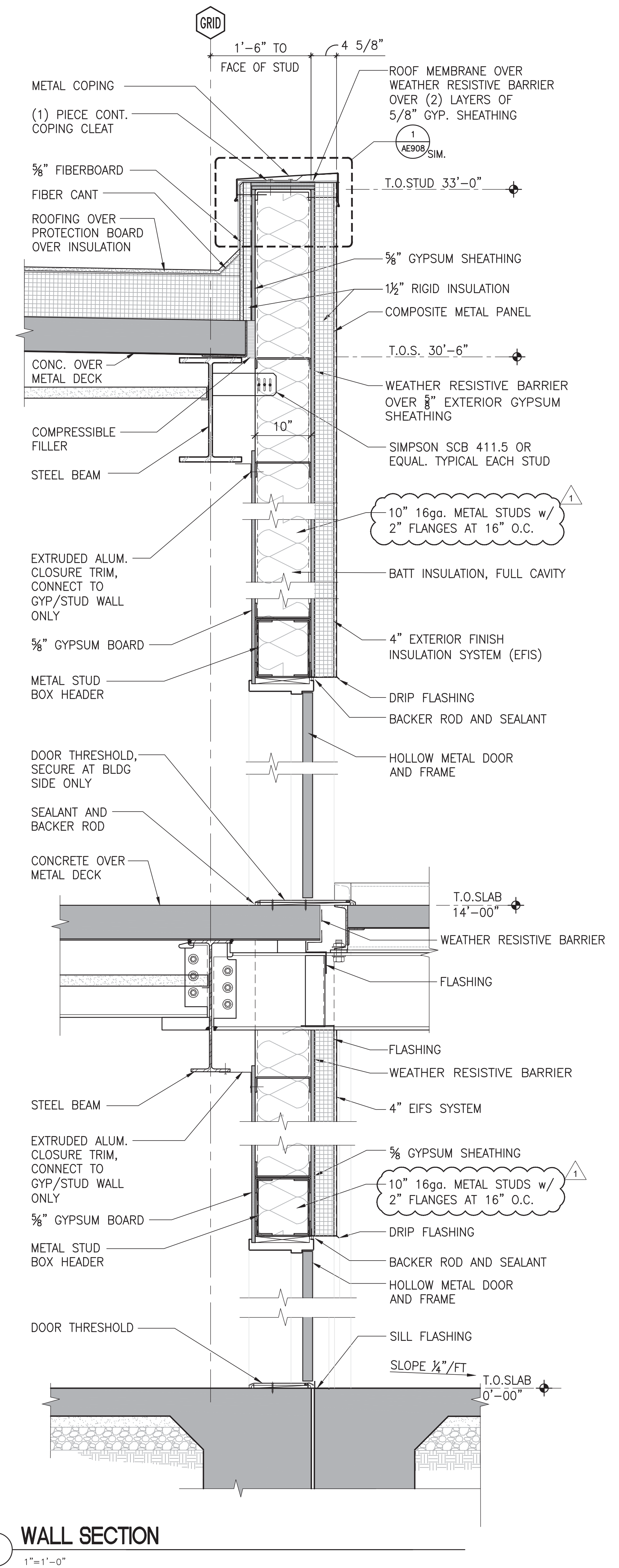

1 WALL SECTION
1"=1'-0"

NOTE:
SEE TYPICAL GENERAL
EXTERIOR WALL NOTES
ON SHEET AE651.

ADDENDUM 01	07/25/2017
Revisions	Date

CONSULTANTS:

BRYAN BENNO BRAUER, P.E.
CONSULTING ENGINEER
PO BOX 2566, TRUCKEE, CA 96160 (530)582-8883
BRYAN@BBBRAUER.COM

ARSENIO ORTEGA, P.E.
CONSULTING ENGINEER
5 Third Street, Suite 716
San Francisco, CA 94103
(415) 546-0490 tel -0491 fax

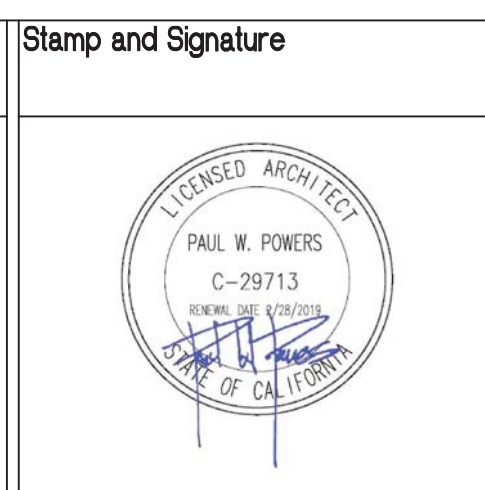

ARCHITECT/ENGINEERS:

KPA
ENGINEERS ARCHITECTS
6700 KOLL CENTER PARKWAY SUITE 125
PLEASANTON, CALIFORNIA 94566
TEL 925.223.8217 www.thekpagroup.com
©THE KPA GROUP 2017
KPA Project No. 582.00

Drawing Title
WALL SECTIONS

Approved Project Director
-
VAPAHCS PLANNING AND ENGINEERING

Project Title
**ESTABLISH
SUNNYVALE R AND D
CAMPUS**

Location
1080 INNOVATION WAY, SUNNYVALE, CA 94085

Date
4/30/2017

Checked
PWP

Drawn
KPA TEAM

Project Number
640-397

Building Number
1002

Drawing Number
AE652

Dwg. of

Office of
Construction
and Facilities
Management

VAPAHCS
Veterans Affairs Public Health Care System

three eighths inch = one foot
one quarter inch = one foot
one eighth inch = one foot
one half inch = one foot
one inch = one foot
one and one half inches = one foot
two inches = one foot
three inches = one foot
four inches = one foot
five inches = one foot
six inches = one foot
seven inches = one foot
eight inches = one foot
nine inches = one foot
ten inches = one foot
eleven inches = one foot
twelve inches = one foot
thirteen inches = one foot
fourteen inches = one foot
fifteen inches = one foot
sixteen inches = one foot
seventeen inches = one foot
eighteen inches = one foot
nineteen inches = one foot
twenty inches = one foot
twenty one inches = one foot
twenty two inches = one foot
twenty three inches = one foot
twenty four inches = one foot
twenty five inches = one foot
twenty six inches = one foot
twenty seven inches = one foot
twenty eight inches = one foot
twenty nine inches = one foot
thirty inches = one foot
thirty one inches = one foot
thirty two inches = one foot
thirty three inches = one foot
thirty four inches = one foot
thirty five inches = one foot
thirty six inches = one foot
thirty seven inches = one foot
thirty eight inches = one foot
thirty nine inches = one foot
forty inches = one foot
forty one inches = one foot
forty two inches = one foot
forty three inches = one foot
forty four inches = one foot
forty five inches = one foot
forty six inches = one foot
forty seven inches = one foot
forty eight inches = one foot
forty nine inches = one foot
fifty inches = one foot
fifty one inches = one foot
fifty two inches = one foot
fifty three inches = one foot
fifty four inches = one foot
fifty five inches = one foot
fifty six inches = one foot
fifty seven inches = one foot
fifty eight inches = one foot
fifty nine inches = one foot
sixty inches = one foot
sixty one inches = one foot
sixty two inches = one foot
sixty three inches = one foot
sixty four inches = one foot
sixty five inches = one foot
sixty six inches = one foot
sixty seven inches = one foot
sixty eight inches = one foot
sixty nine inches = one foot
seventy inches = one foot
seventy one inches = one foot
seventy two inches = one foot
seventy three inches = one foot
seventy four inches = one foot
seventy five inches = one foot
seventy six inches = one foot
seventy seven inches = one foot
seventy eight inches = one foot
seventy nine inches = one foot
eighty inches = one foot
eighty one inches = one foot
eighty two inches = one foot
eighty three inches = one foot
eighty four inches = one foot
eighty five inches = one foot
eighty six inches = one foot
eighty seven inches = one foot
eighty eight inches = one foot
eighty nine inches = one foot
ninety inches = one foot
ninety one inches = one foot
ninety two inches = one foot
ninety three inches = one foot
ninety four inches = one foot
ninety five inches = one foot
ninety six inches = one foot
ninety seven inches = one foot
ninety eight inches = one foot
ninety nine inches = one foot
one hundred inches = one foot

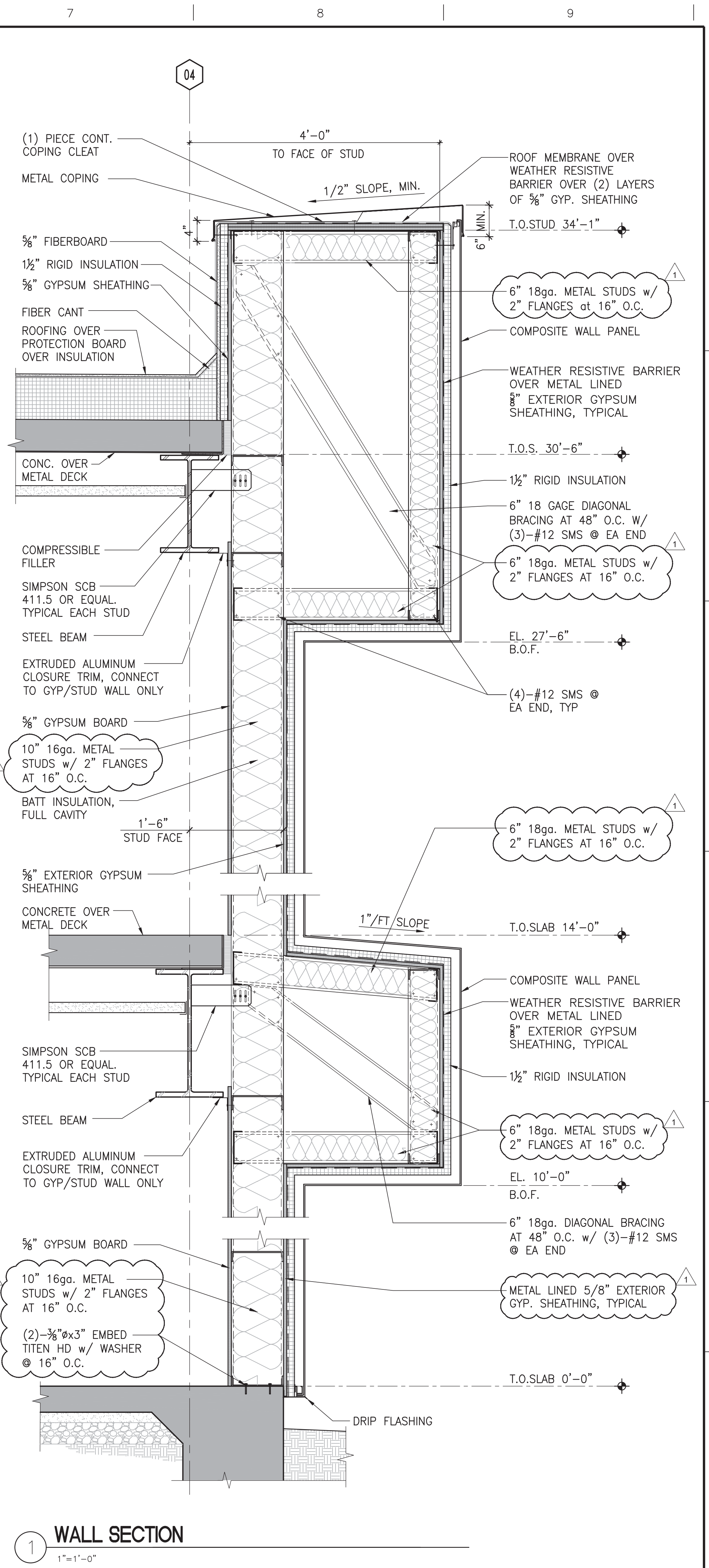
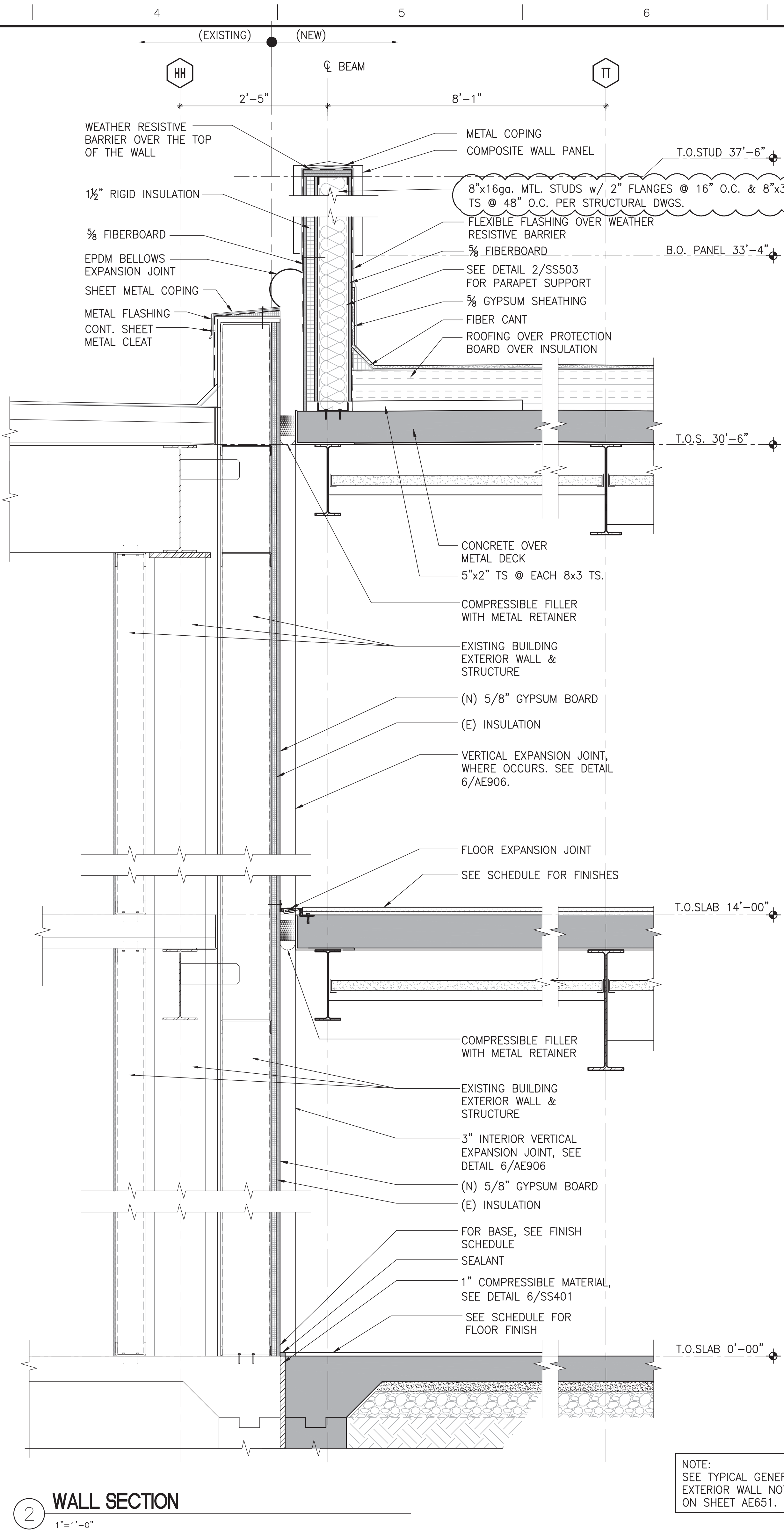
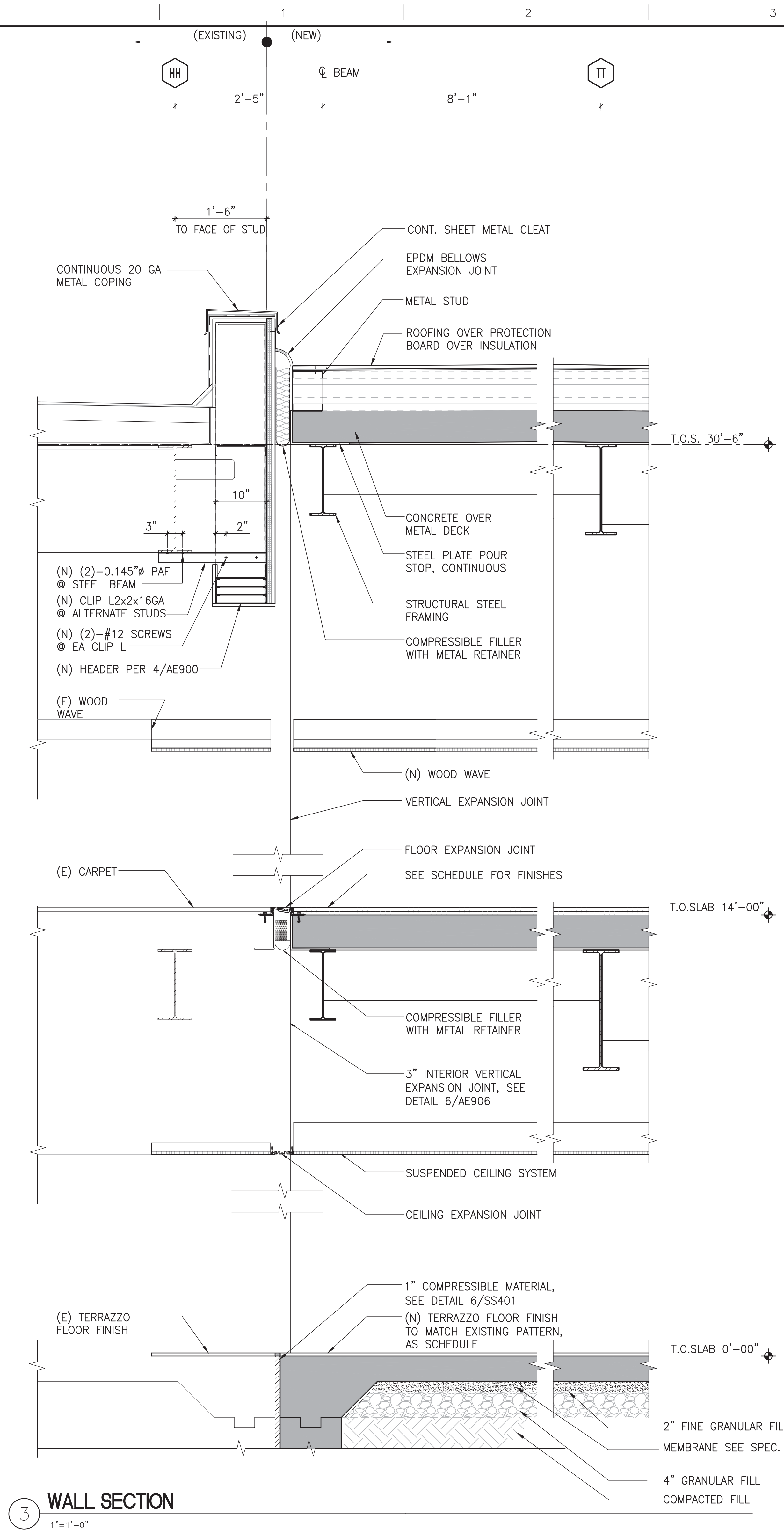

NOTE:
SEE TYPICAL GENERAL
EXTERIOR WALL NOTES
ON SHEET AE651.

CONSULTANTS: BRYAN BENNO BRAUER, P.E. CONSULTING ENGINEER PO BOX 2566, TRUCKEE, CA 96160 (530)582-8883 BRYAN@BBBRAUER.COM ARSENIO ORTEGA, P.E. CONSULTING ENGINEER 5 Third Street, Suite 716 San Francisco, CA 94103 (415) 546-0490 tel -0491 fax		Stamp and Signature 	ARCHITECT/ENGINEERS: KPA ENGINEERS ARCHITECTS 6700 KOHL CENTER PARKWAY SUITE 125 PLEASANTON, CALIFORNIA 94566 TEL 925.223.8217 www.thekpagroup.com ©THE KPA GROUP 2017 KPA Project No. 582.00	Drawing Title WALL SECTIONS Approved Project Director - - VAPAHCS PLANNING AND ENGINEERING	Project Title ESTABLISH SUNNYVALE R AND D CAMPUS Location 1080 INNOVATION WAY, SUNNYVALE, CA 94085 Date 4/30/2017 Checked PWP Drawn KPA TEAM	Project Number 640-397 Building Number 1002 Drawing Number AE653 Dwg. of	Office of Construction and Facilities Management VAPAHCS Veterans Affairs Public Health Care System
---	--	------------------------------------	--	--	---	--	---