

$1\frac{1}{2}'' = 1' - 0''$
$$1 - 1/2'' \equiv 1' - 0'$$
$$1 - 1/2^n \equiv 1' - 0'$$

1 1/2"-1'-0"

 $1\ 1/2'' \equiv 1'-$ $1 - 1/2^n - \epsilon$
$$1 - 1/2^n \equiv 1' - \epsilon$$
$$1 - 1/2^n = 1' - \epsilon$$
[illegible]

CONSULTANTS:

BRYAN BENNO BRAUER, P.E.
CONSULTING ENGINEER
PO BOX 2586, TRUCKEE, CA 96160 (530)582-8683
BRYAN@BBBRAUER.COM

ARSENIO ORTEGA, P.E.
CONSULTING ENGINEER
5 Third Street, Suite 716
San Francisco, CA 94103
(415) 546-0490 tel -0491 fax

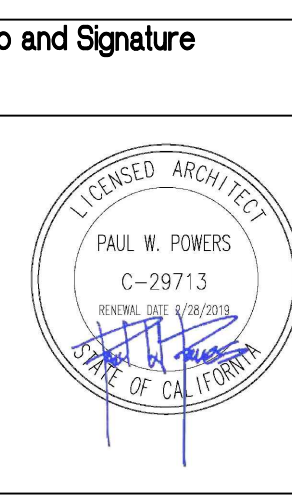

ARCHITECT/ENGINEERS:



ENGINEERS ARCHITECTS
6700 KOLL CENTER PARKWAY SUITE 125
PLEASANTON, CALIFORNIA 94566
TEL 925.223.8217 www.thekpagroup.com

©THE KPA GROUP 2017
KPA Project No. 582.00

Drawing Title	PLAN DETAILS
---------------	--------------

Approved: Project Director

VAPAHCS PLANNING AND ENGINEERING

Project Title	ESTABLISH SUNNYVALE R AND D CAMPUS
---------------	--

	Location

Date

	Check
--	-------

Project Number

Building Number

	Drawing Number

AE906

Office of
Construction
and Facilities
Management



FULLY SPRINKLERED

three inches = one foot
one and one half inches = one foot
one inch = one foot
three quarters inch = one foot
one half inch = one foot
three eighths inch = one foot
one quarter inch = one foot
one eighth inch = one foot
one sixteenth inch = one foot

9 TOP OF CURTAINWALL

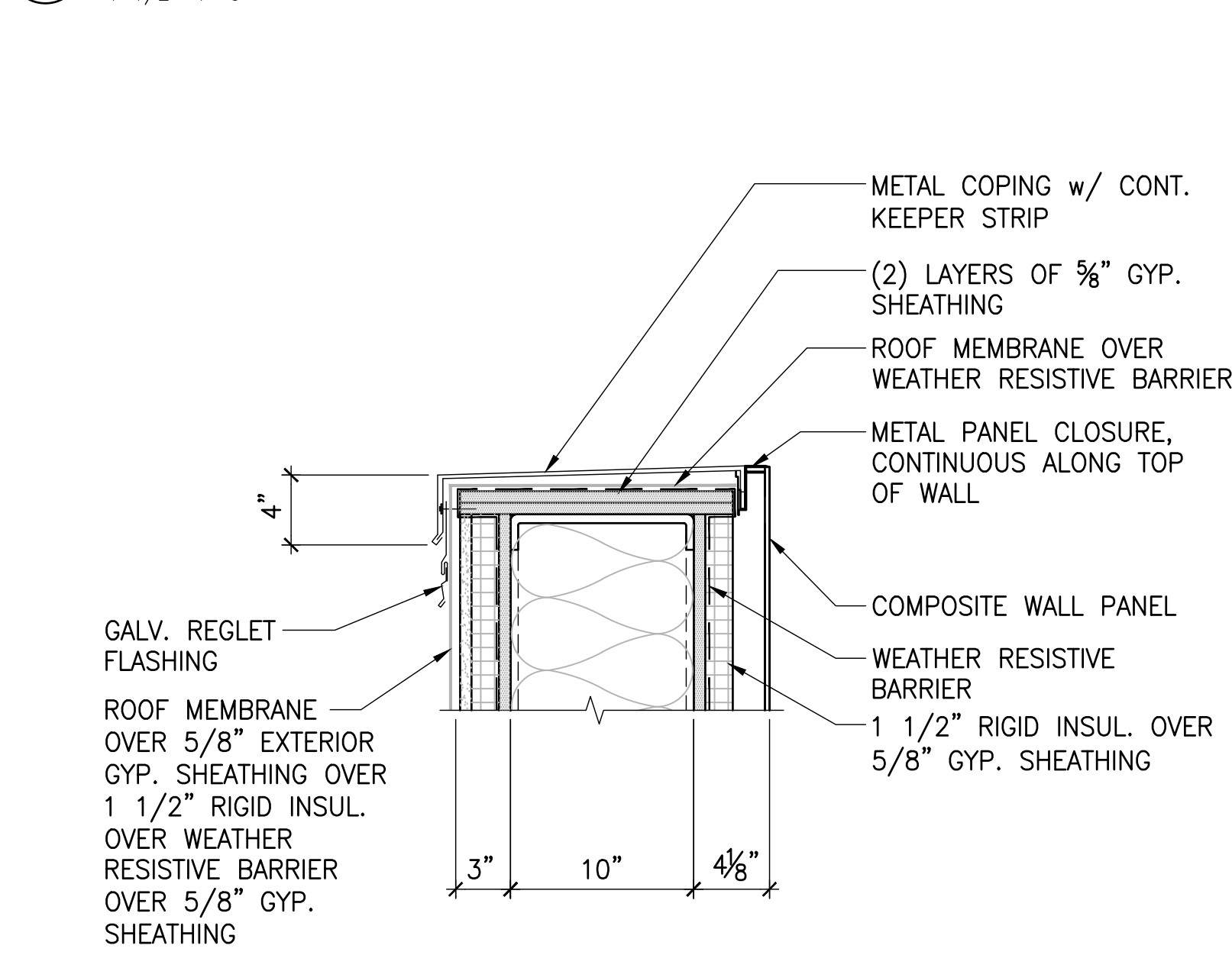

10 DETAIL AT TOP OF WALL

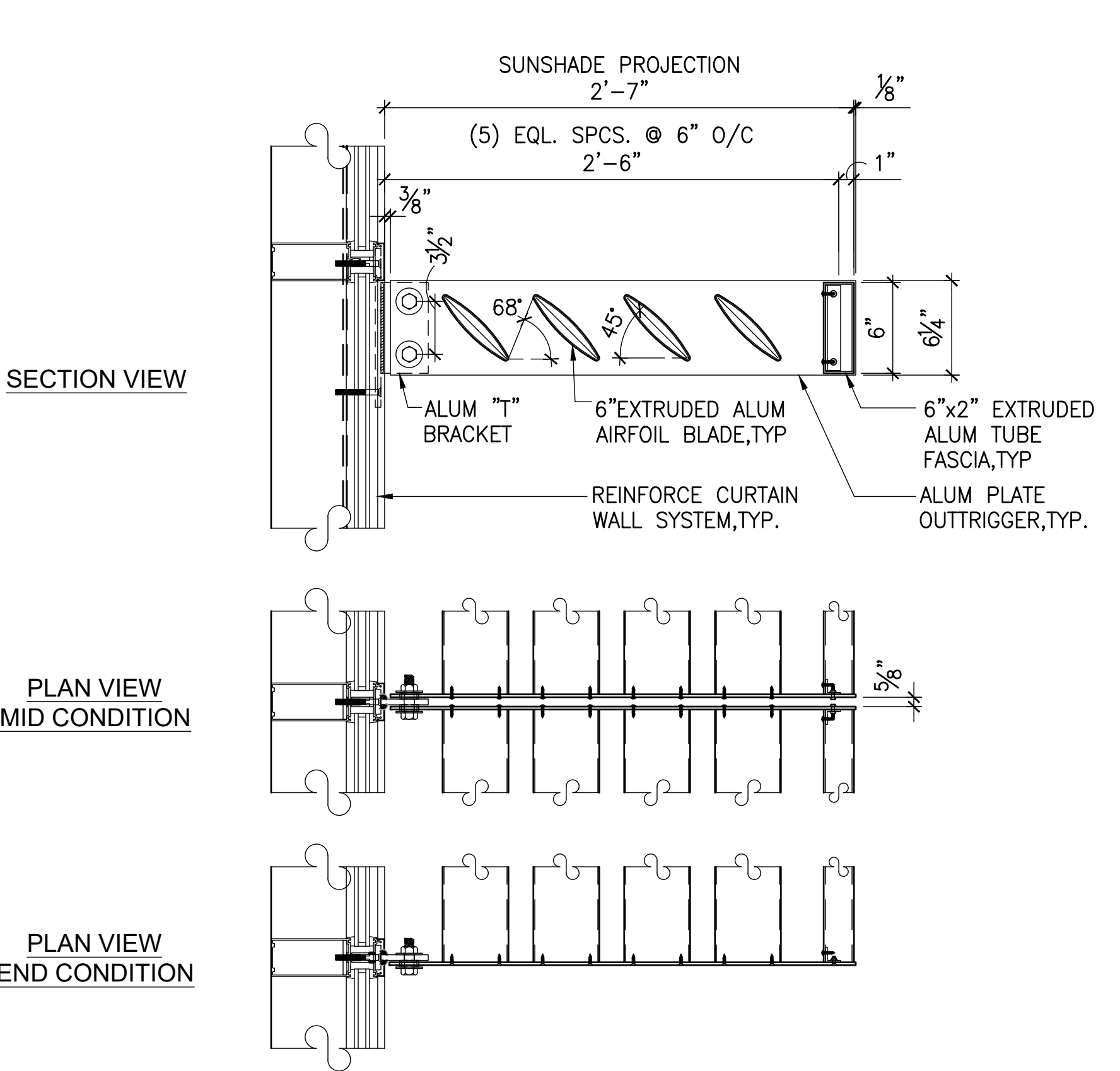

11 ALUMINUM SHADING DEVICE

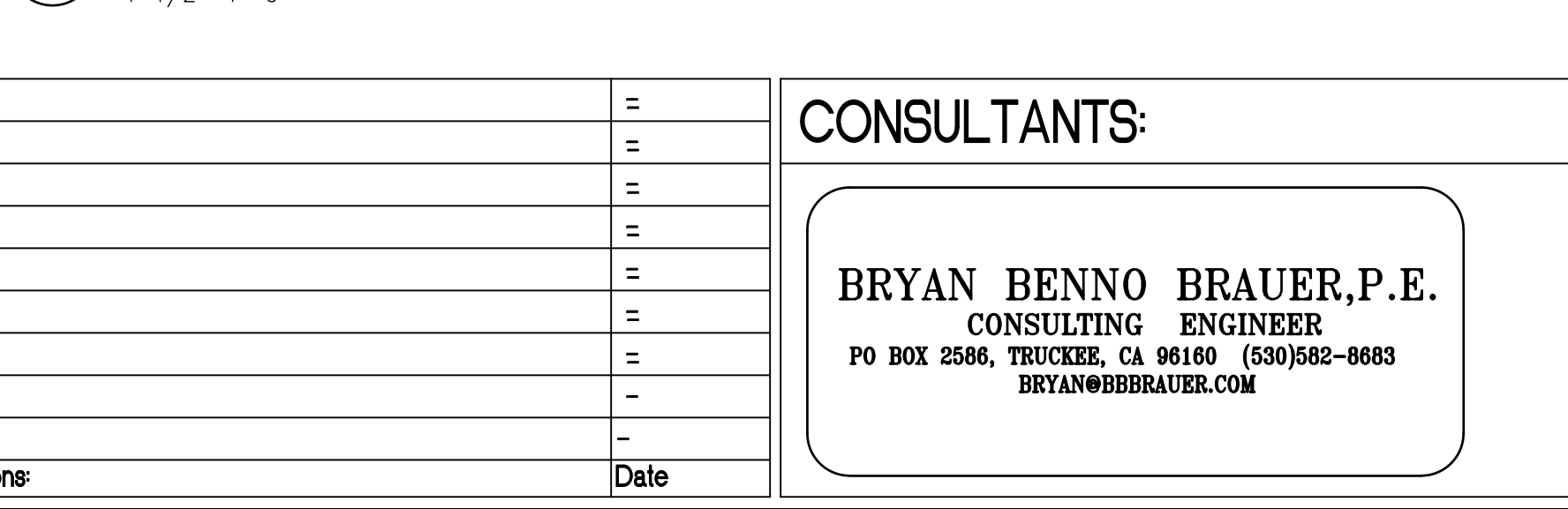

6 WALL/MULLION DETAIL

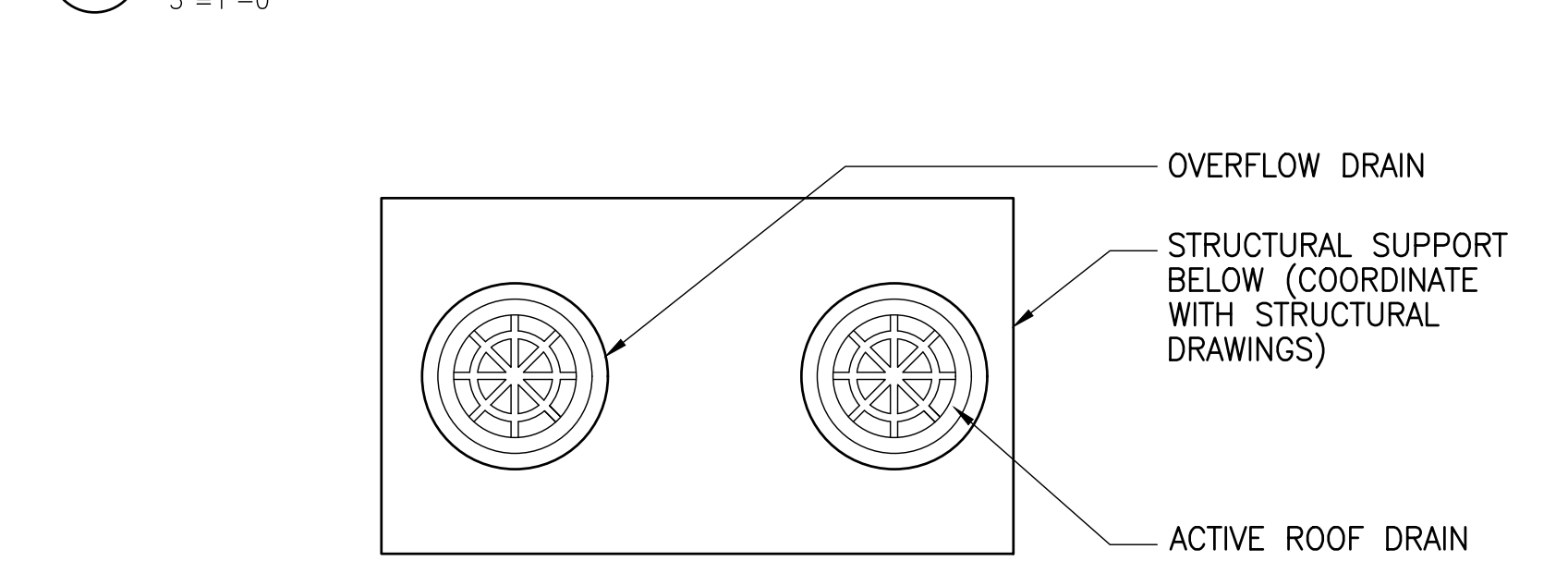

7 ROOF DRAIN

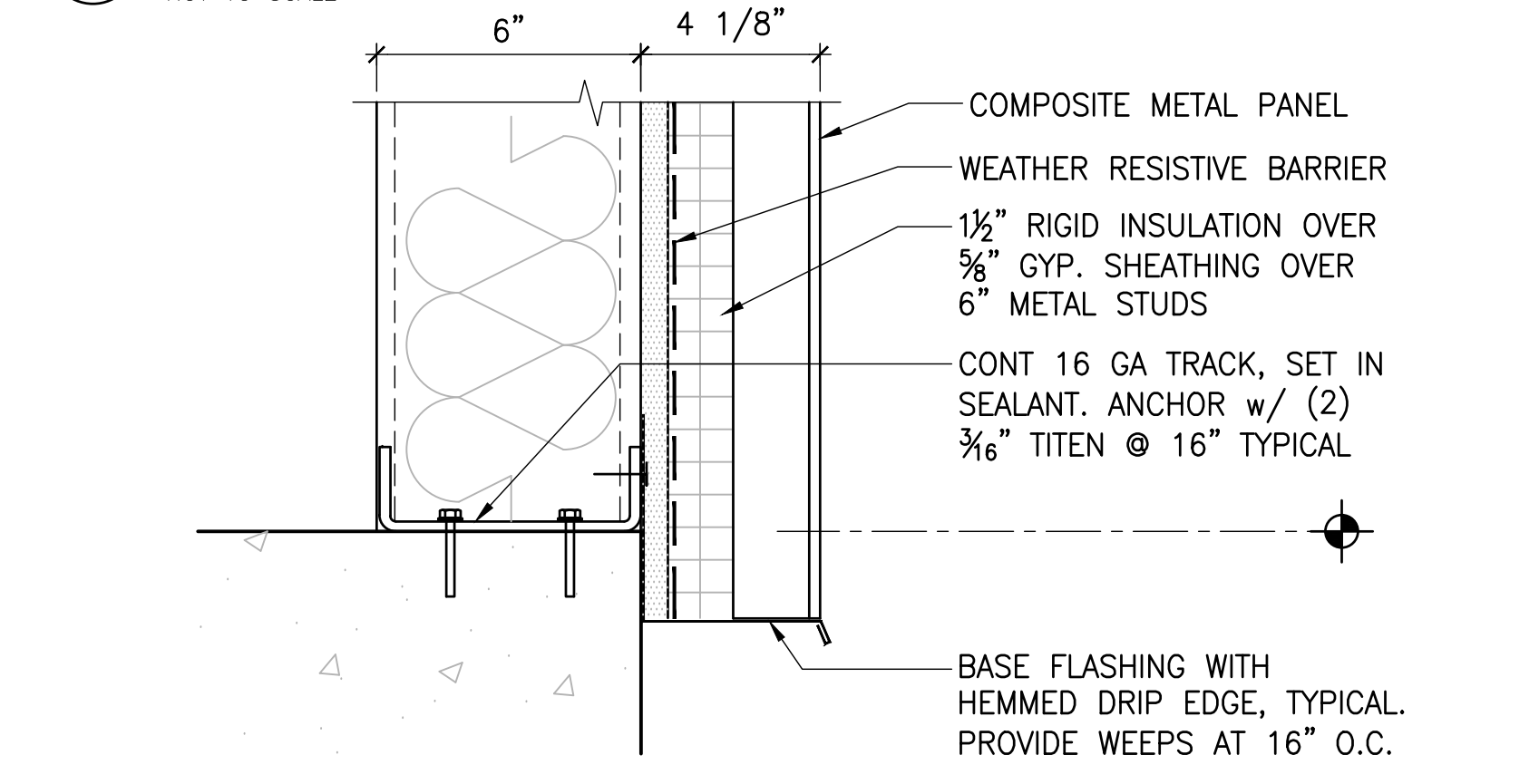

8 DETAIL AT BASE OF WALL

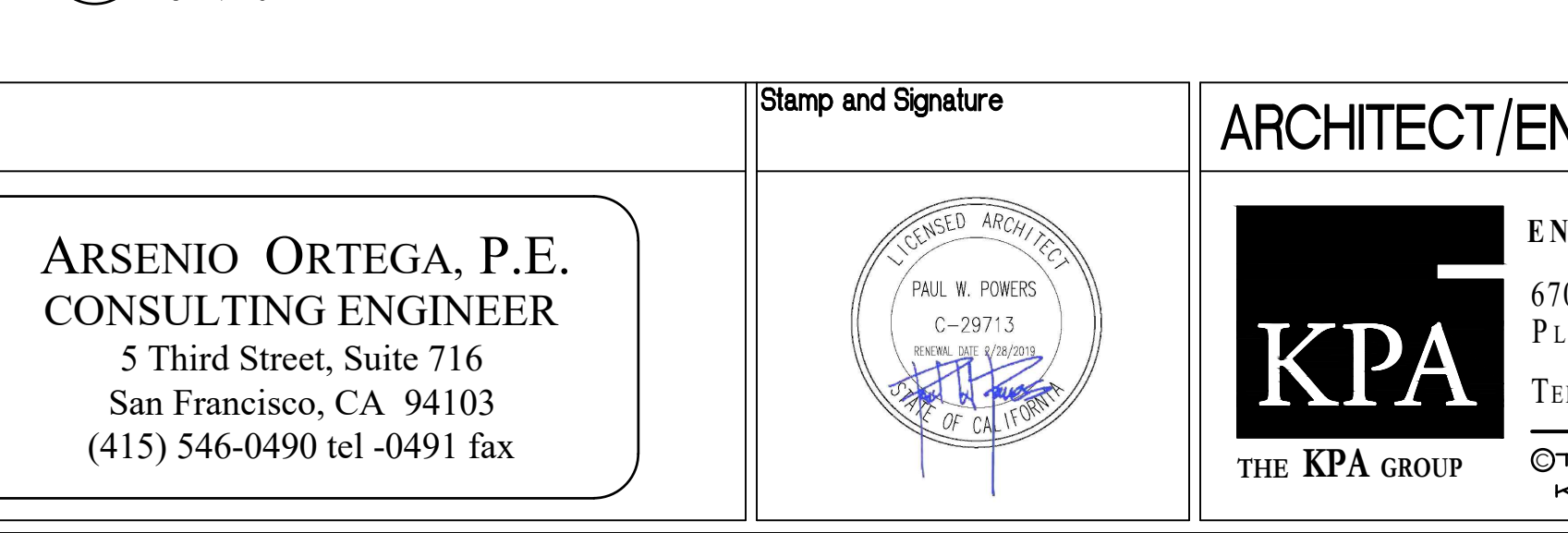

3 PLAN DETAIL - SECOND FLOOR

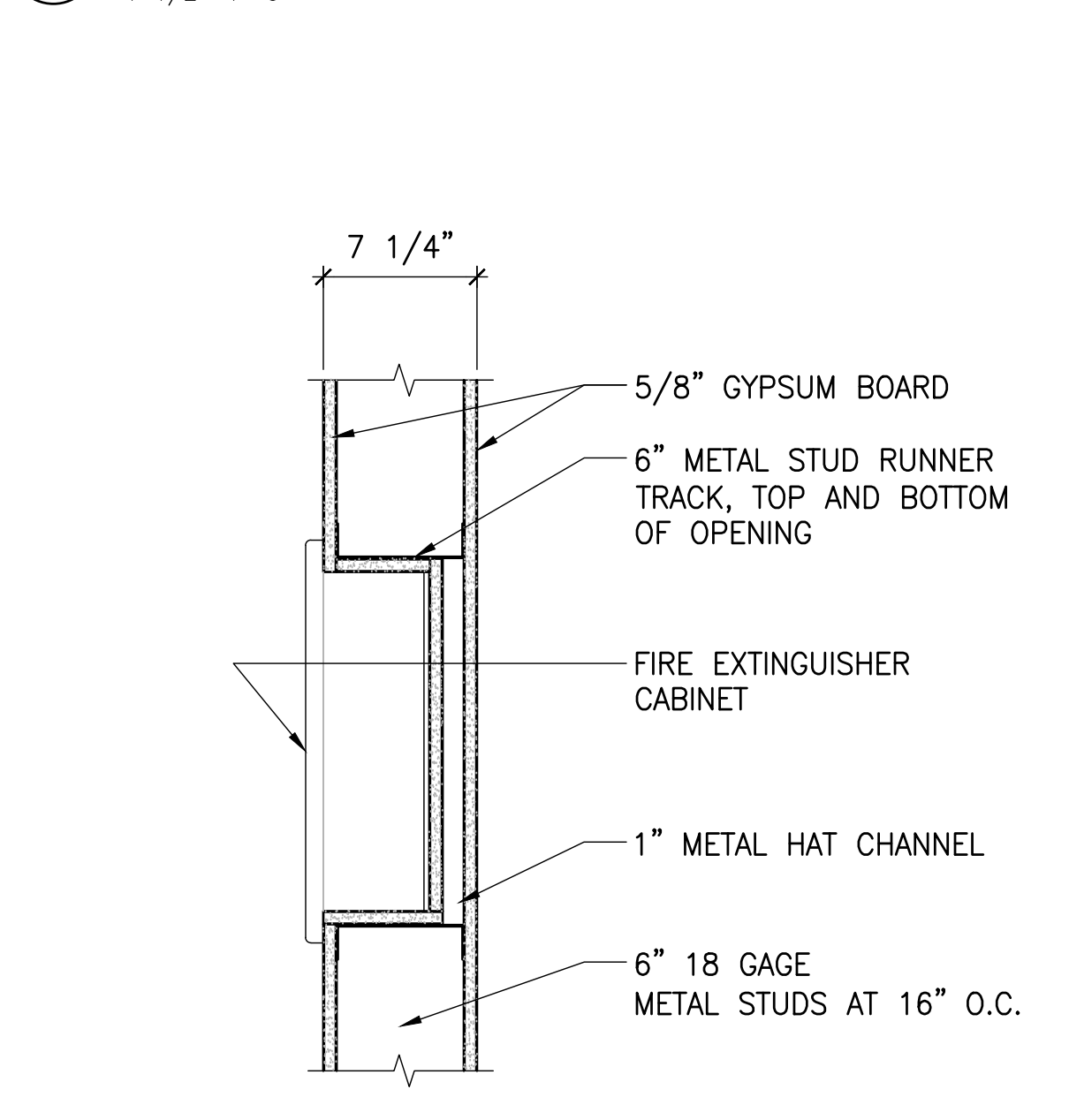

4 RECESSED FIRE EXTINGUISHER CABINET

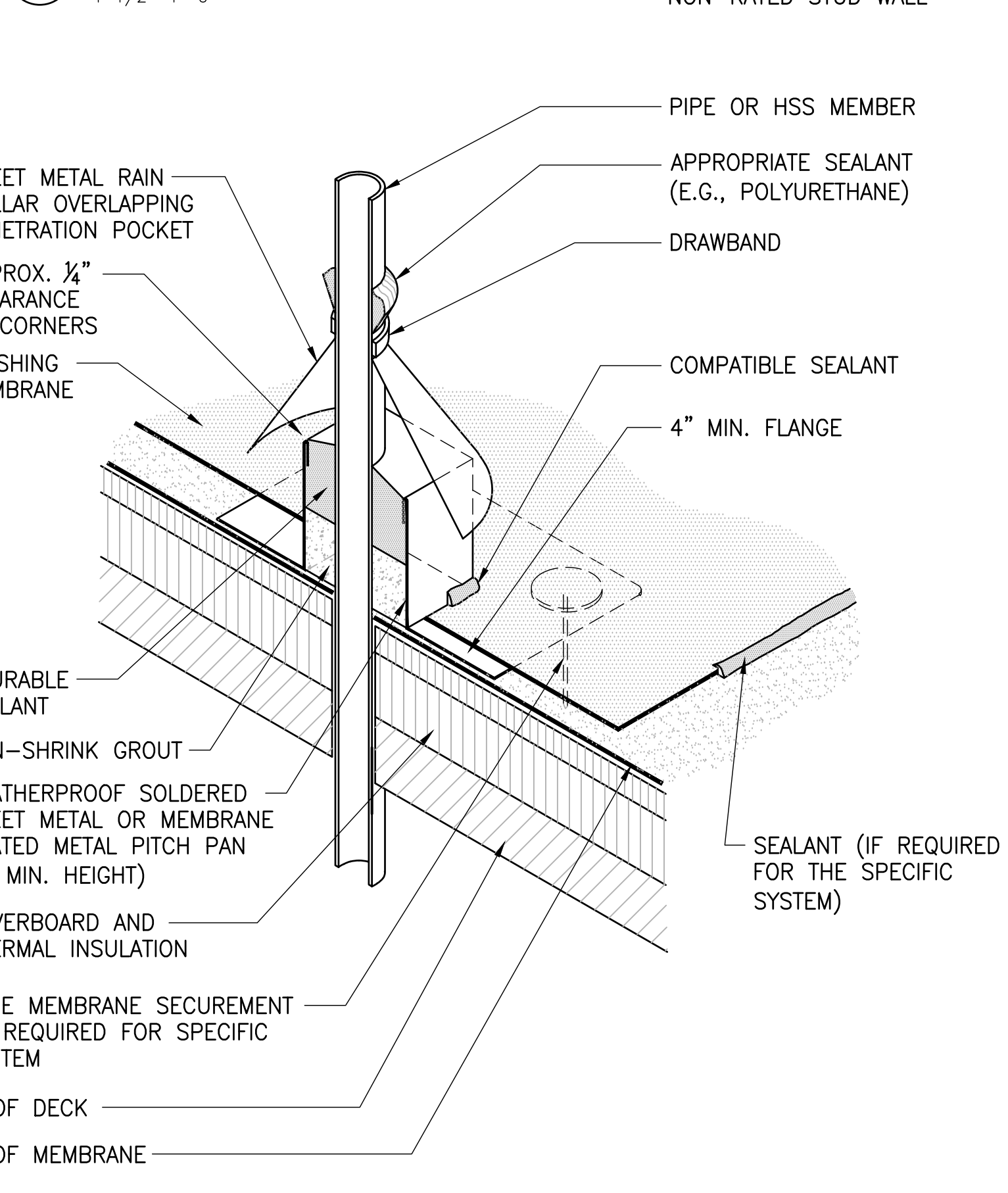

5 TYPICAL ROOF PENETRATION PAN

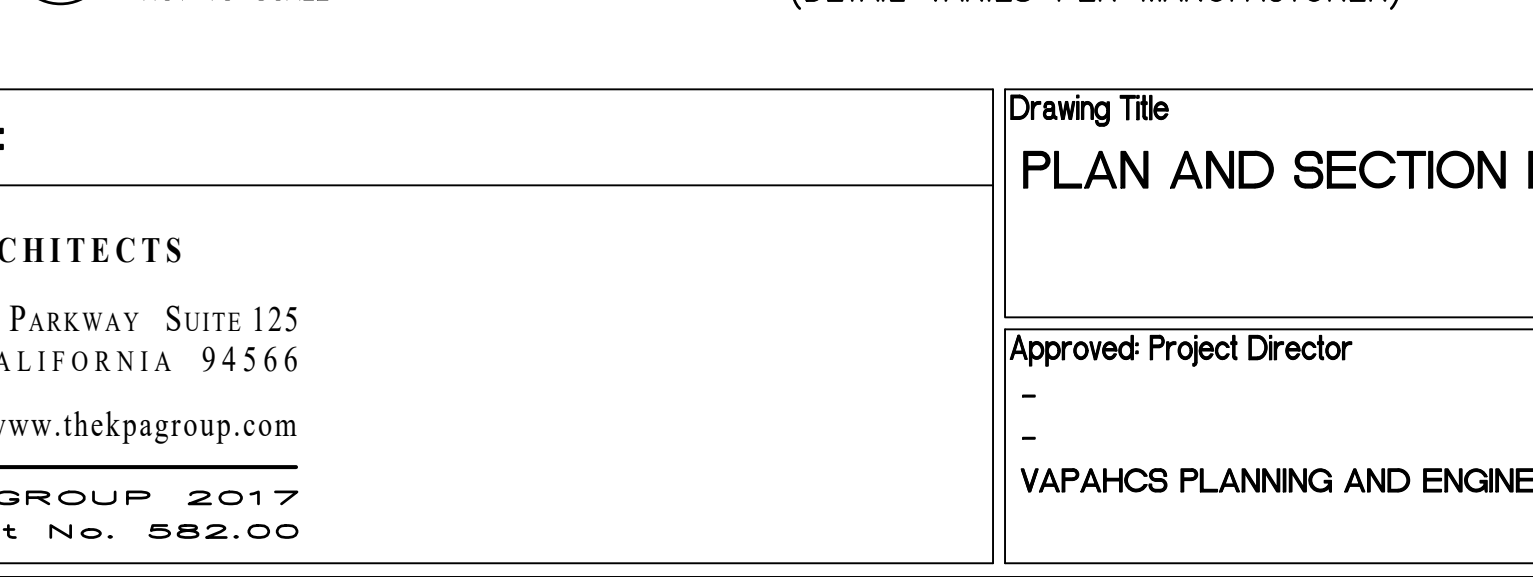

1 ROOF STRUCTURE - NEW TO EXISTING



2 SECOND FLOOR NEW TO EXISTING

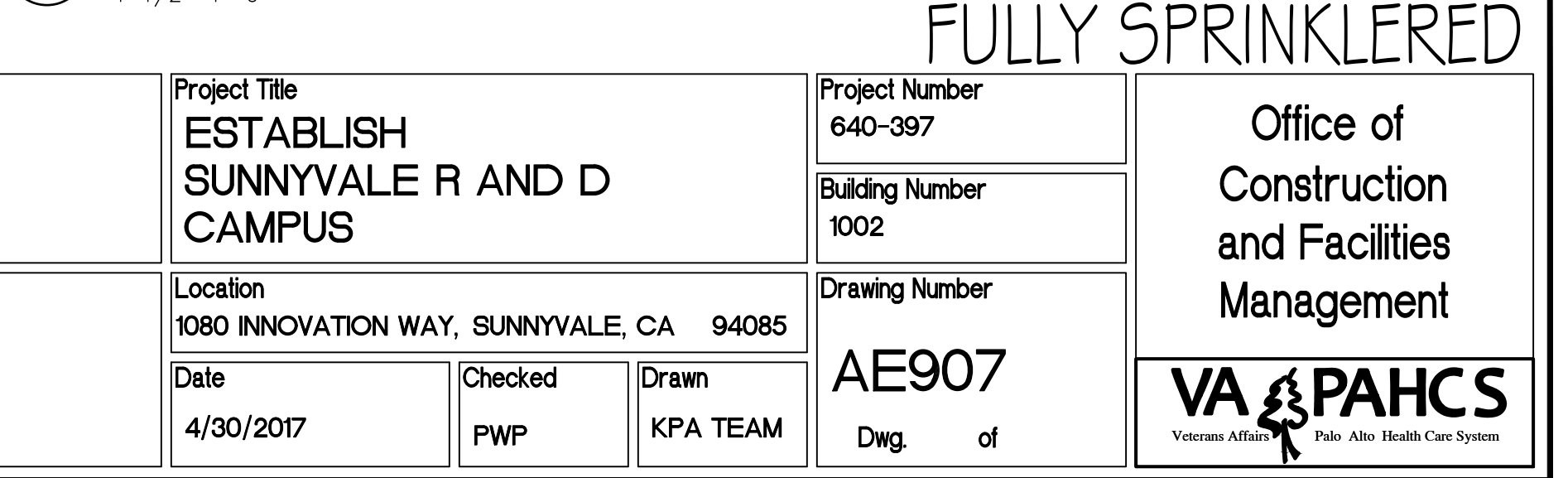

CONSULTANTS:

BRYAN BENNO BRAUER, P.E.
CONSULTING ENGINEER
PO BOX 2566, TRUCKEE, CA 96160 (530)582-8883
BRYAN@BBBRAUER.COM

ARSENIO ORTEGA, P.E.
CONSULTING ENGINEER
5 Third Street, Suite 716
San Francisco, CA 94103
(415) 546-0490 tel -0491 fax

Stamp and Signature

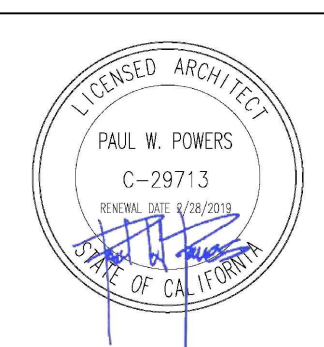

ARCHITECT/ENGINEERS:

KPA ENGINEERS ARCHITECTS
6700 KOLL CENTER PARKWAY SUITE 125
PLEASANTON, CALIFORNIA 94566
Tel 925.223.8217 www.thekpagroup.com
©THE KPA GROUP 2017
KPA Project No. 582.00

Drawing Title

PLAN AND SECTION DETAILS

Approved Project Director
-
VAPAHCS PLANNING AND ENGINEERING

Project Title
**ESTABLISH
SUNNYVALE R AND D
CAMPUS**

Location
1080 INNOVATION WAY, SUNNYVALE, CA 94085
Date
4/30/2017

Project Number
640-397
Building Number
1002

Drawing Number
AE907
Dwg. of

Office of
Construction
and Facilities
Management



three inches = one foot
one and one half inches = one foot
one inch = one foot
three quarters inch = one foot
one half inch = one foot
three eighths inch = one foot
one quarter inch = one foot
one eighth inch = one foot

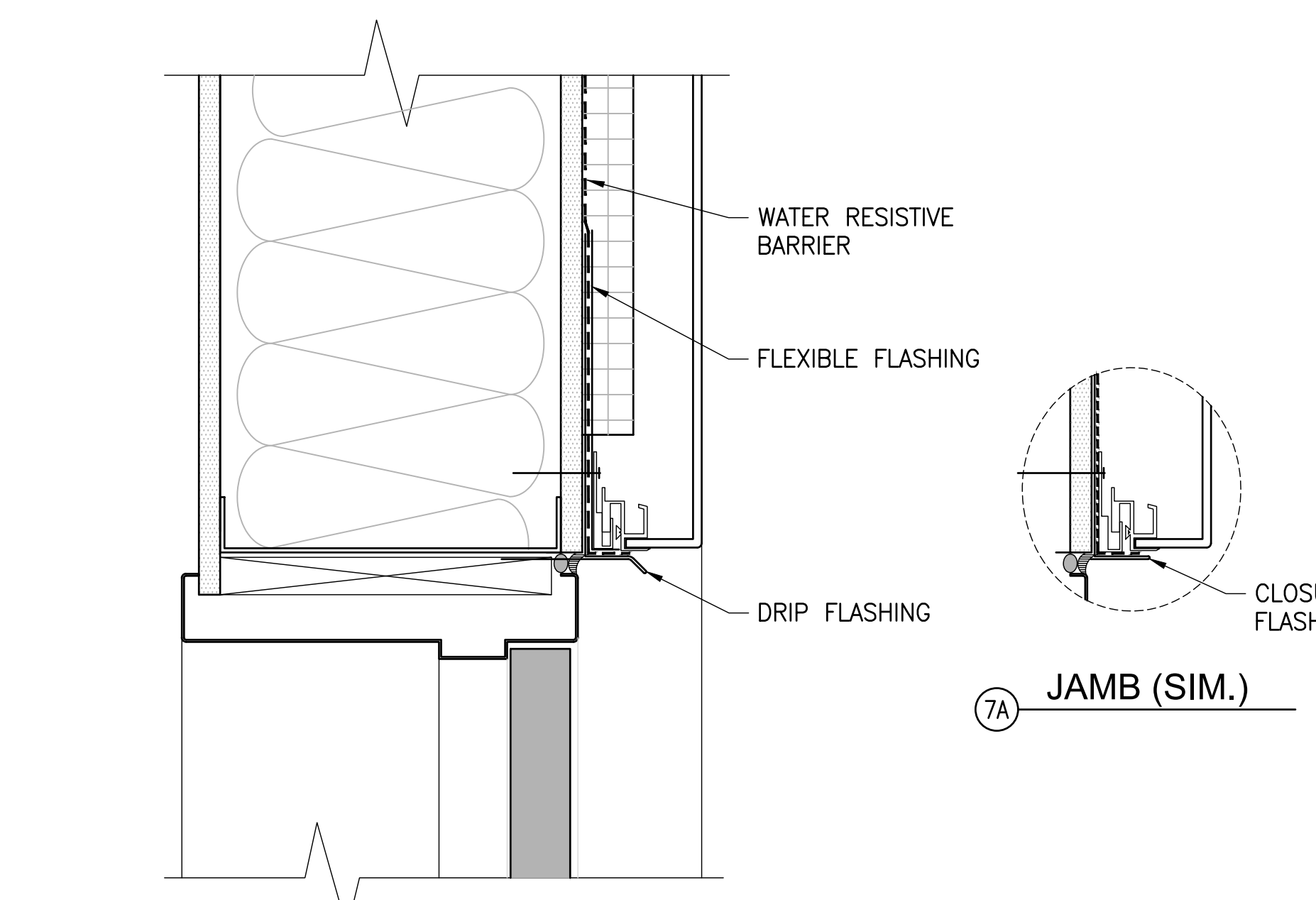
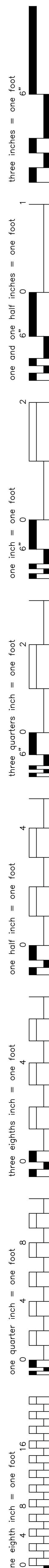

7 HEAD DETAIL
3"=1'-0"

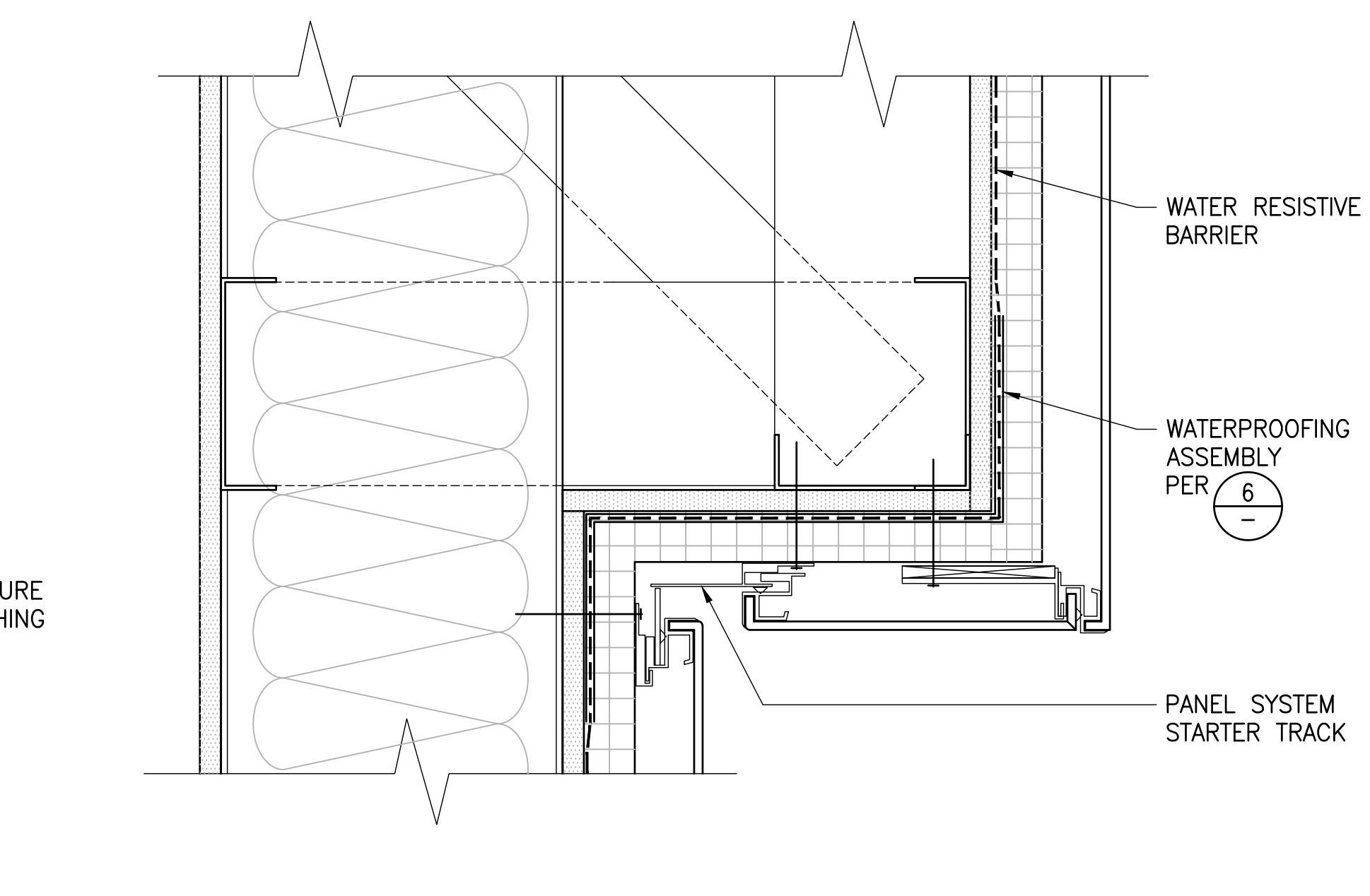

4 DETAIL
3"=1'-0"

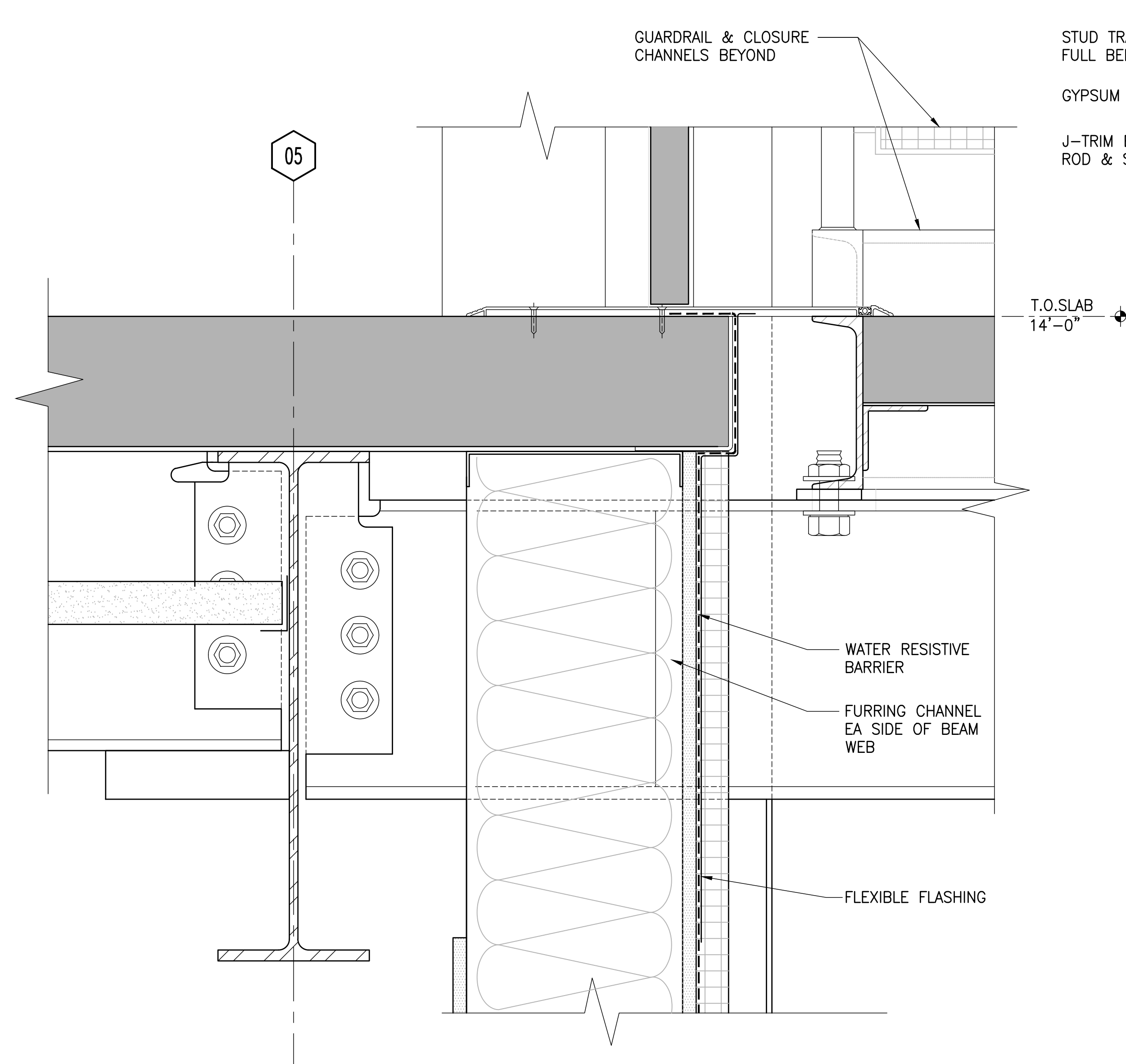

8 DETAIL
3"=1'-0" REFERENCE 1/AE652

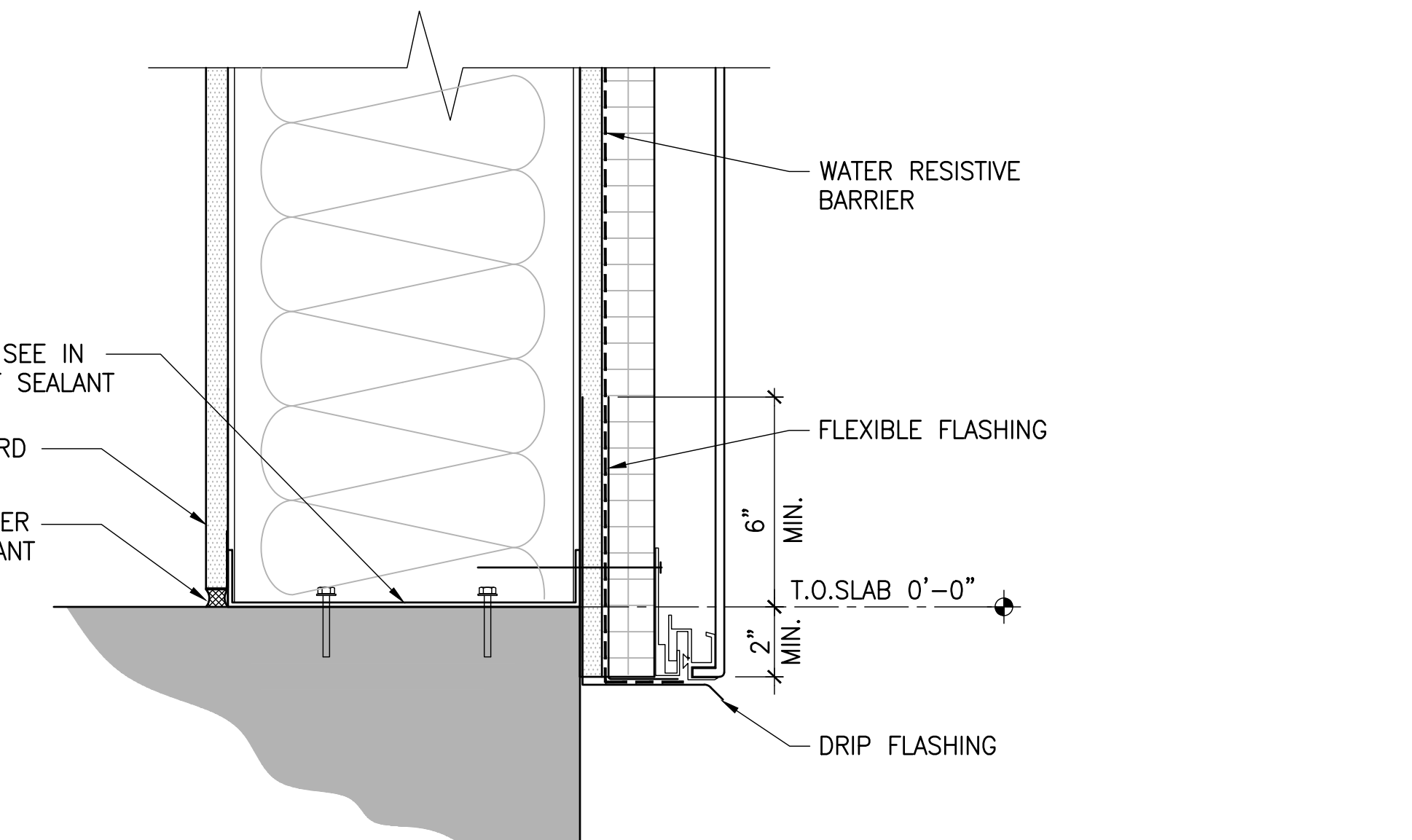

5 DETAIL
3"=1'-0"

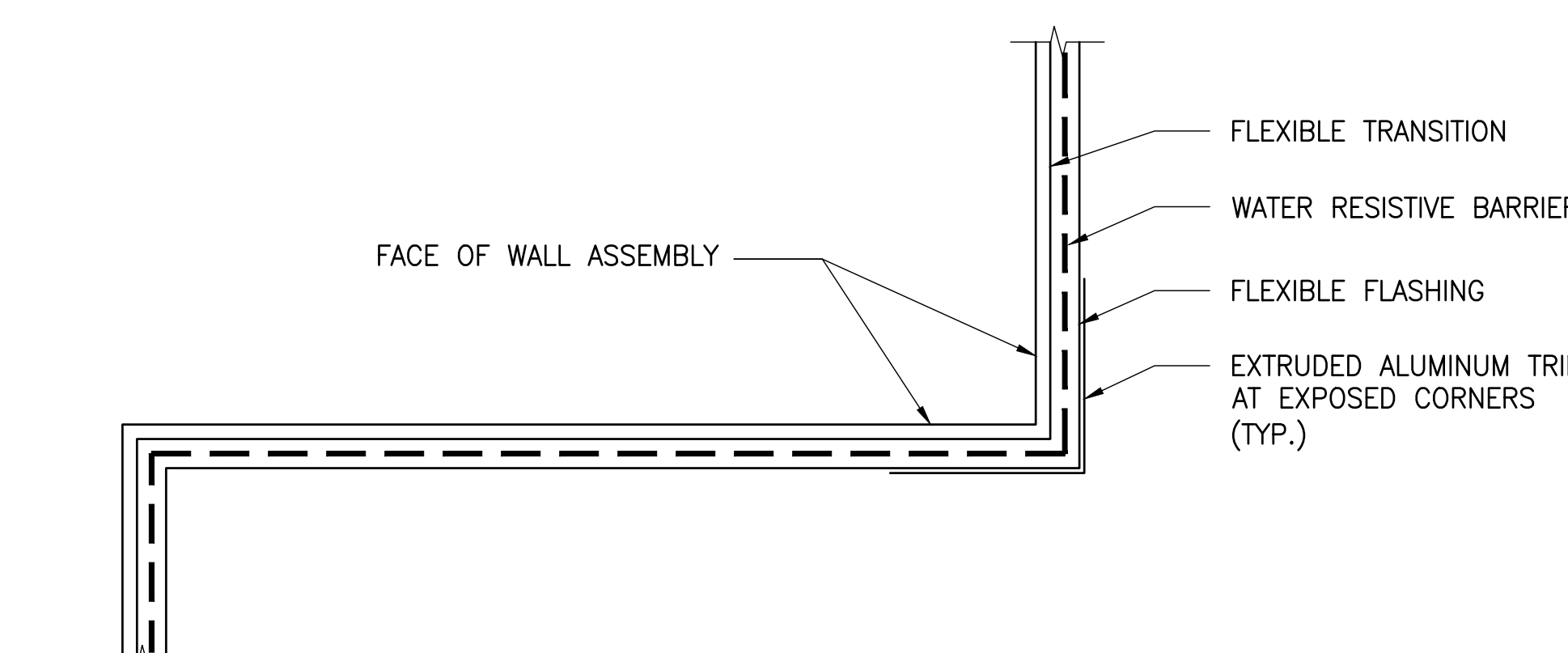

THE ALUMINUM CURTAINWALL, WALL PANELS, AND WATERPROOFING COMPONENTS SHOWN IN THESE DETAILS ARE IDENTIFIED AND POSITIONED AS SHOWN FOR GENERAL APPLICATION PURPOSES TO THE CONDITION SHOWN. THE CONTRACTOR SHALL PROVIDE SHOP DRAWINGS IN ACCORDANCE WITH SPECIFICATIONS SECTIONS 01 33 23, 07 21 31, 07 26 26, 07 40 00, 07 52 16, 07 60 00, 07 92 00, AND 08 44 13.

6 WATERPROOFING NOTES
NO SCALE

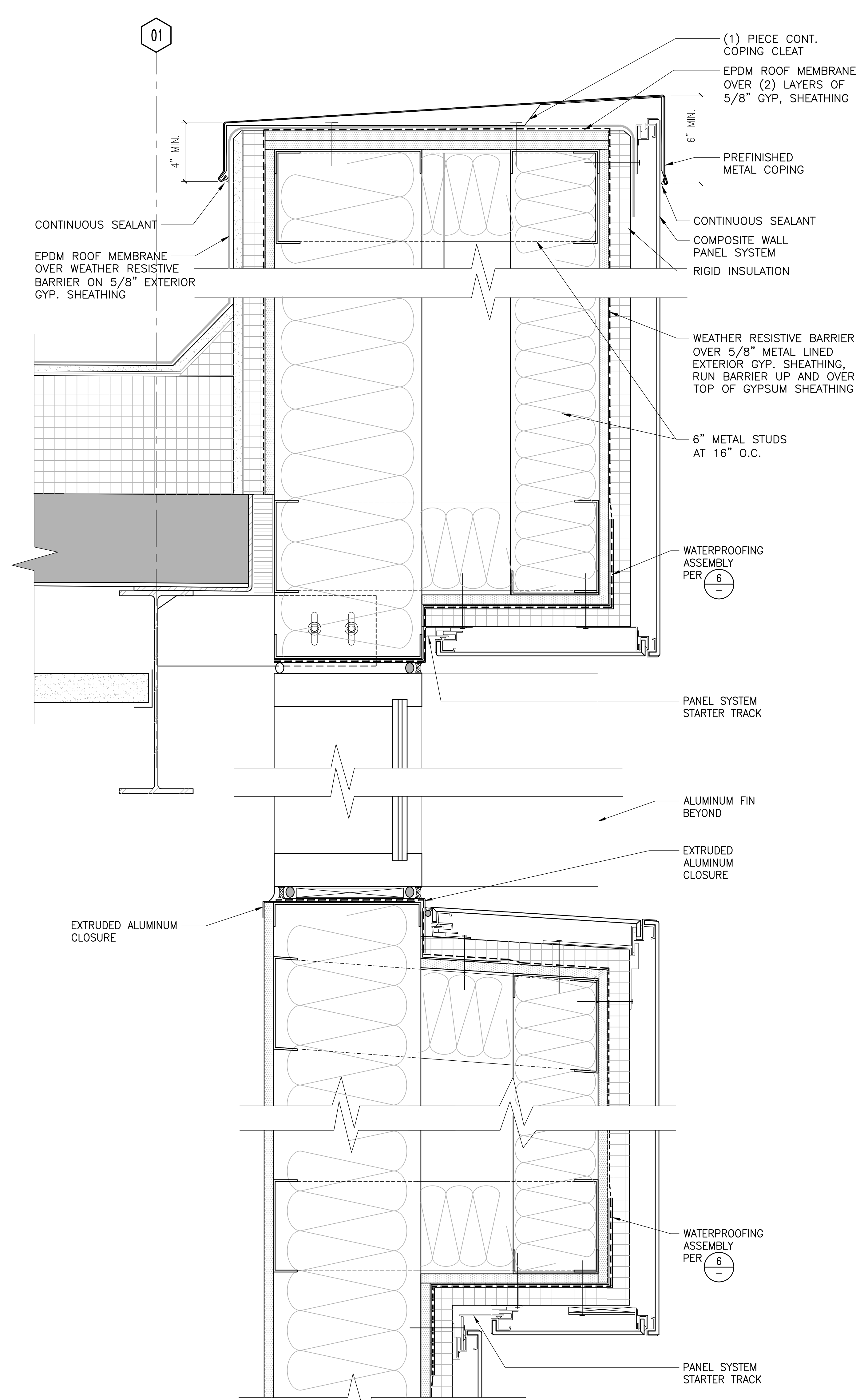

1 DETAIL
3"=1'-0" REFERENCE 1/AE650

CONSULTANTS: BRYAN BENNO BRAUER, P.E. CONSULTING ENGINEER PO BOX 2566, TRUCKEE, CA 96160 (530)582-8883 BRYAN@BBBRAUER.COM ARSENIO ORTEGA, P.E. CONSULTING ENGINEER 5 Third Street, Suite 716 San Francisco, CA 94103 (415) 546-0490 tel -0491 fax		Stamp and Signature PAUL W. POWERS C-29713 STATE OF CALIFORNIA ARCHITECT	ARCHITECT/ENGINEERS: ENGINEERS ARCHITECTS 6700 KOLL CENTER PARKWAY SUITE 125 PLEASANTON, CALIFORNIA 94566 TEL 925.223.8217 www.thekpagroup.com ©THE KPA GROUP 2017 KPA Project No. 582.00	Drawing Title DETAILS Approved Project Director - - VAPAHCS PLANNING AND ENGINEERING	Project Title ESTABLISH SUNNYVALE R AND D CAMPUS Location 1080 INNOVATION WAY, SUNNYVALE, CA 94085 Date 4/30/2017 Checked PWP Drawn KPA TEAM	Project Number 640-397 Building Number 1002 Drawing Number AE908 Dwg - of -	Office of Construction and Facilities Management VAPAHCS Veterans Affairs Palo Alto Health Care System
---	--	---	--	--	--	--	--

three inches = one foot
one and one half inches = one foot
one inch = one foot
one quarter inch = one foot
one half inch = one foot
three quarters inch = one foot
one eighth inch = one foot
one quarter inch = one foot
one eighth inch = one foot
one eighth inch = one foot

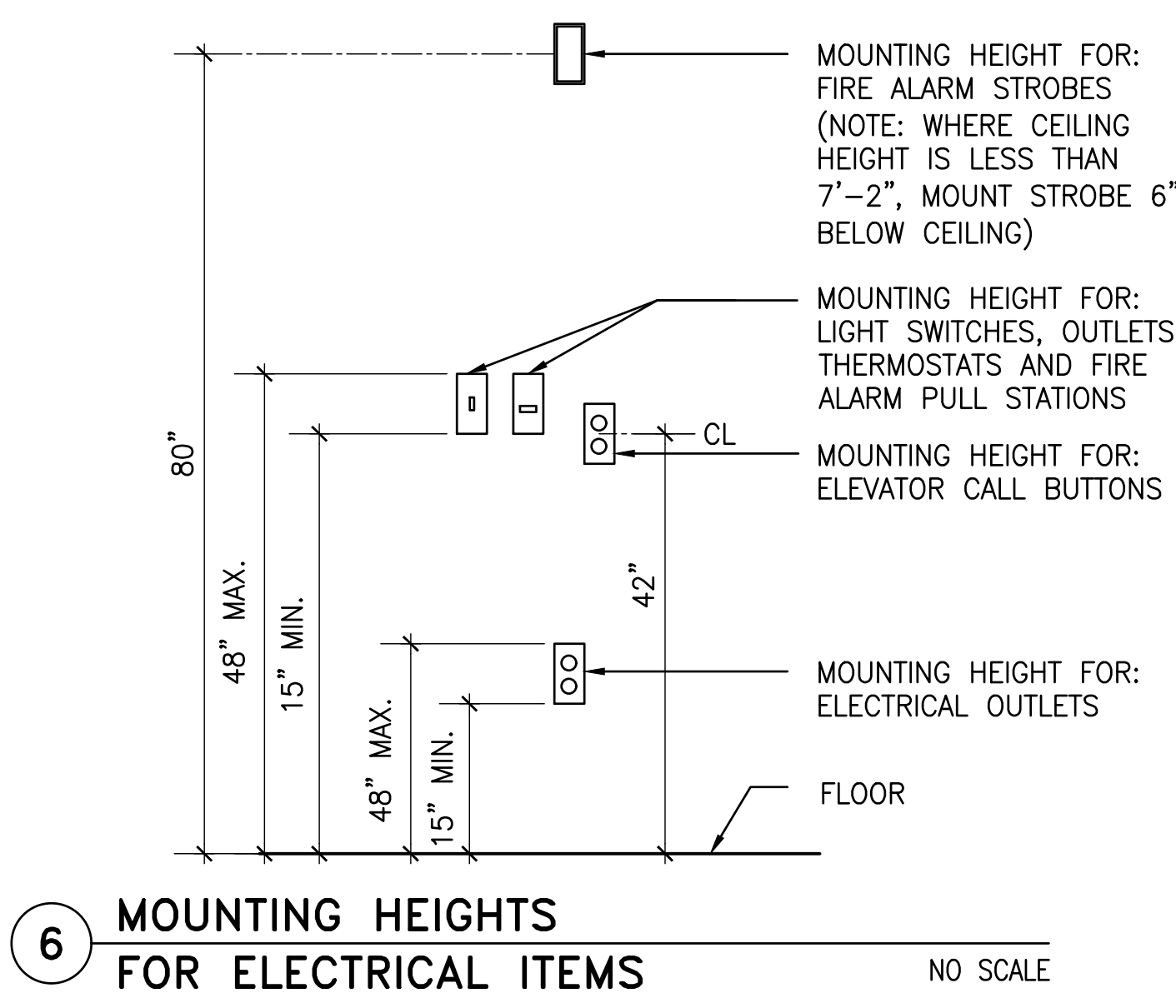
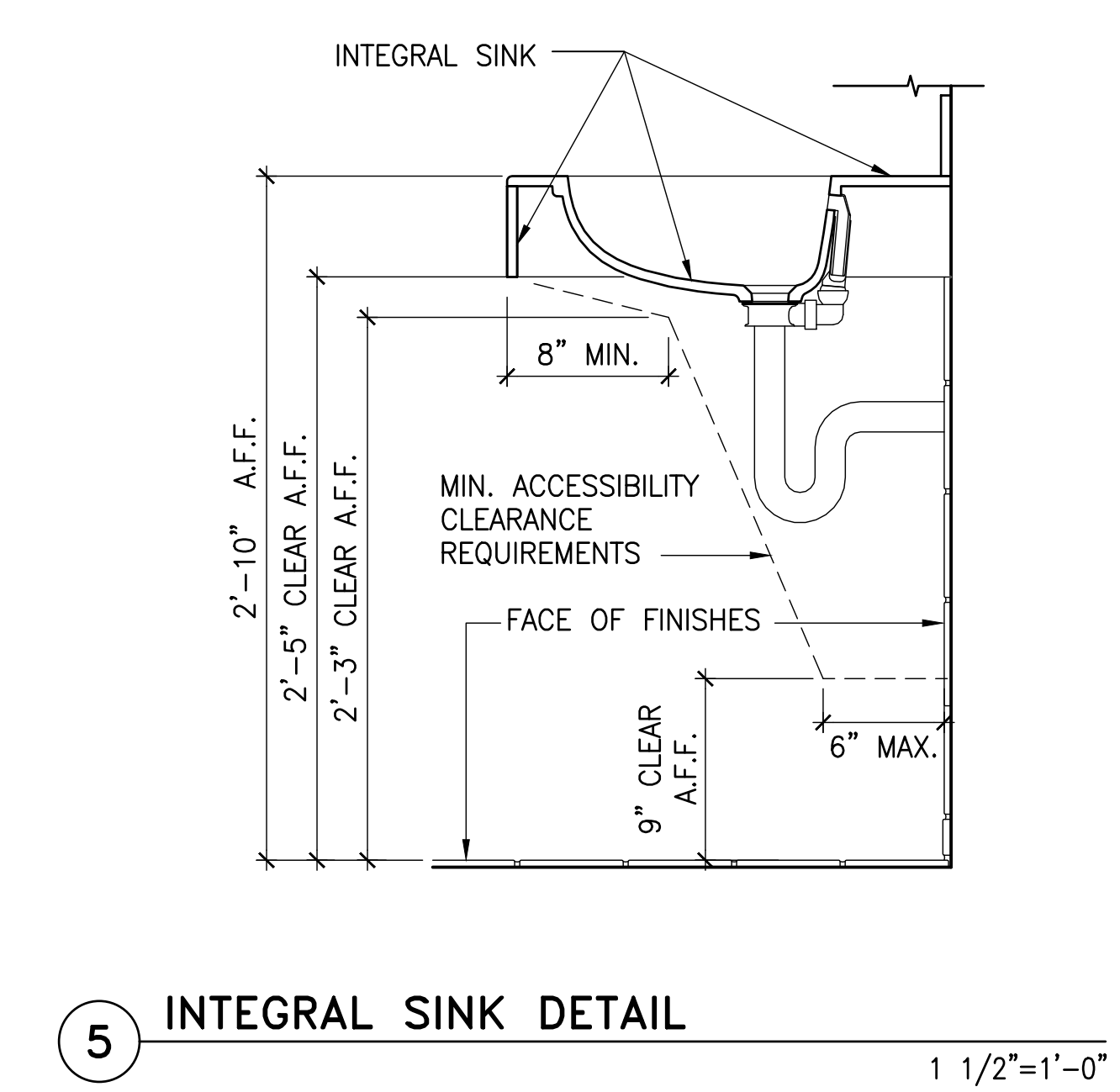
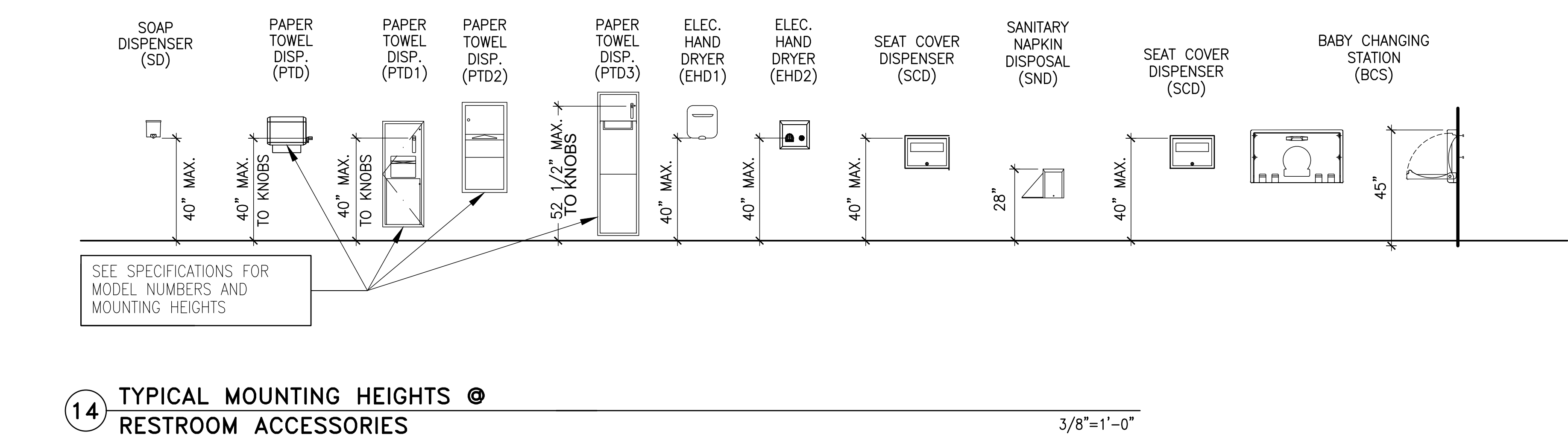
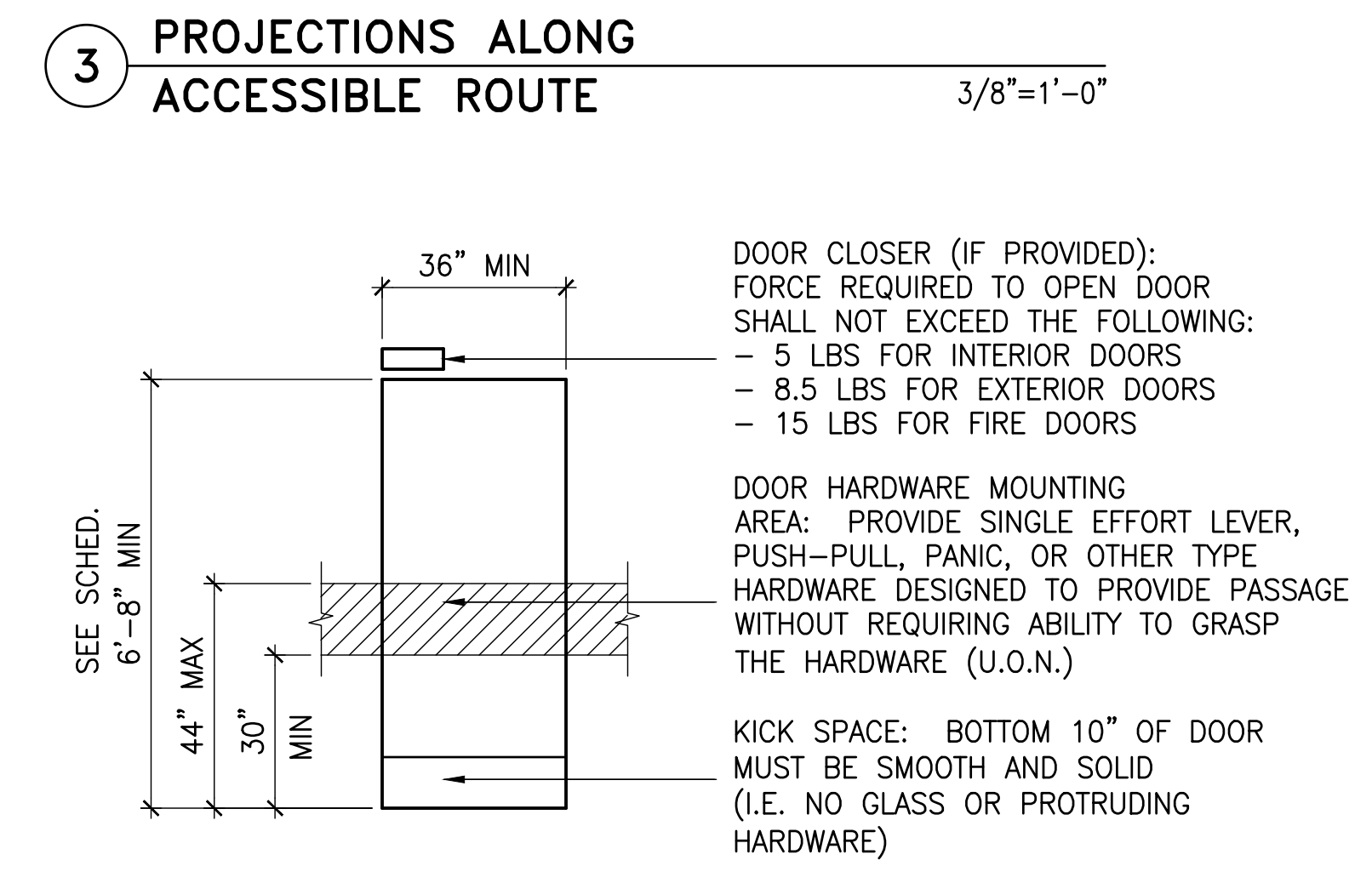
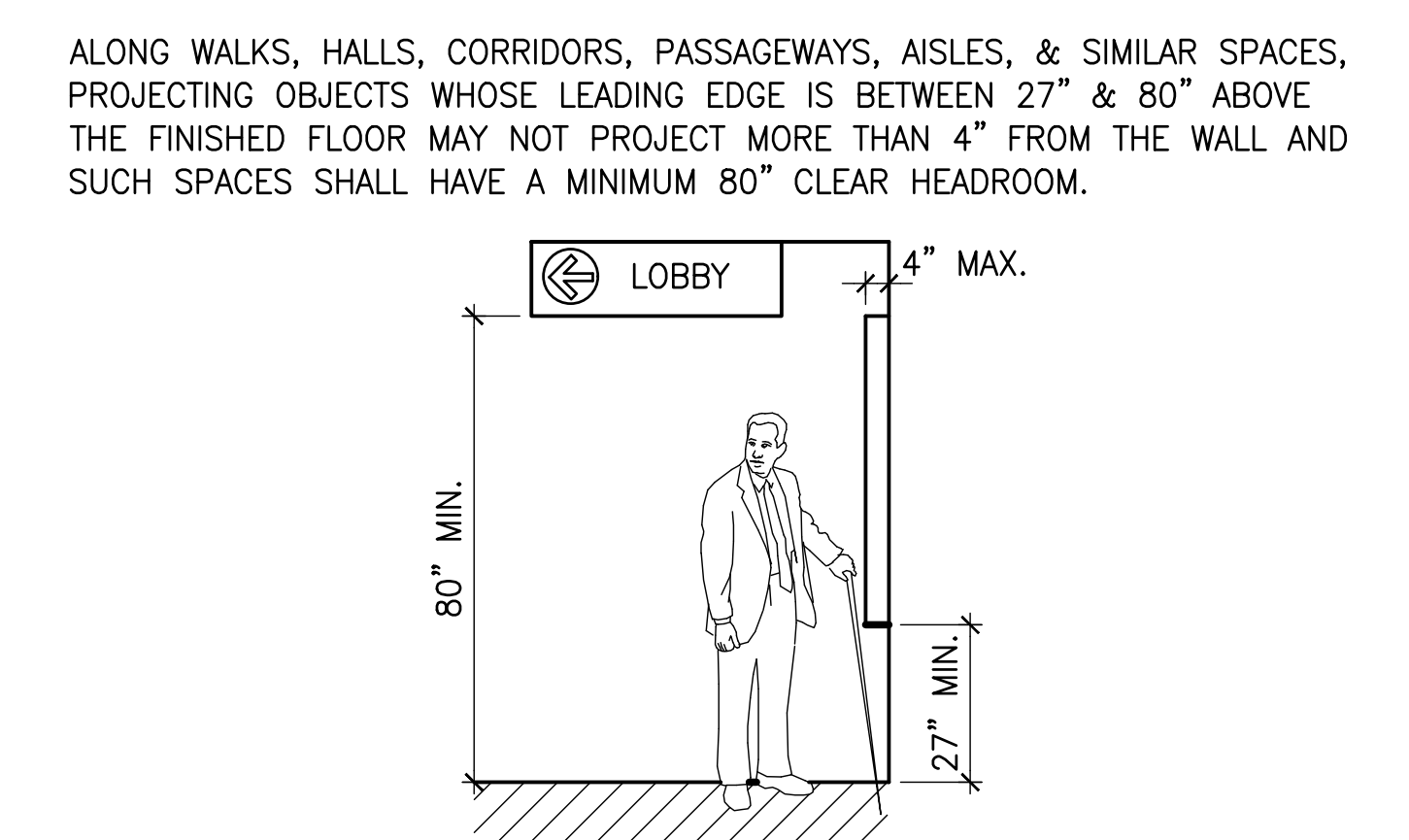
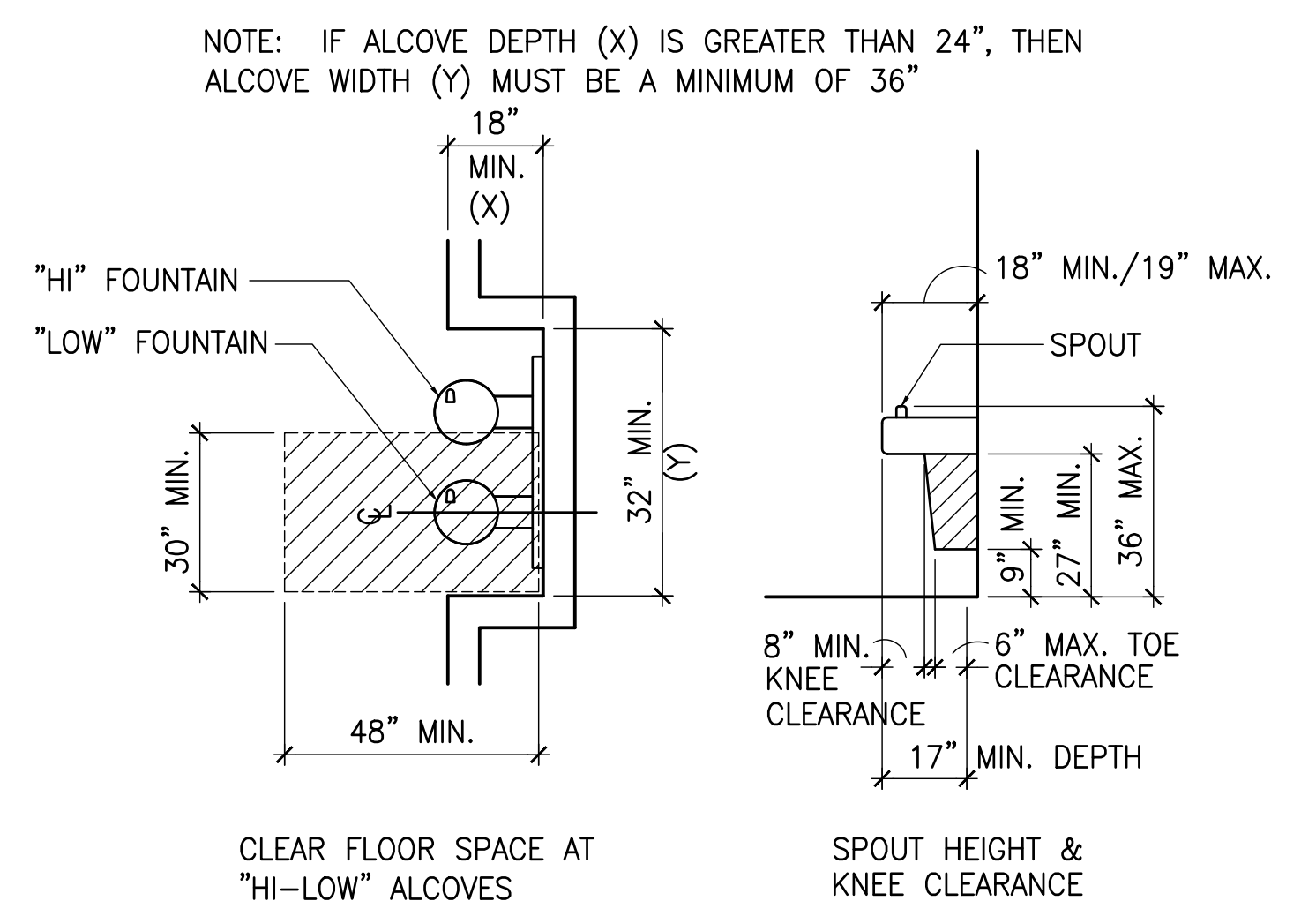
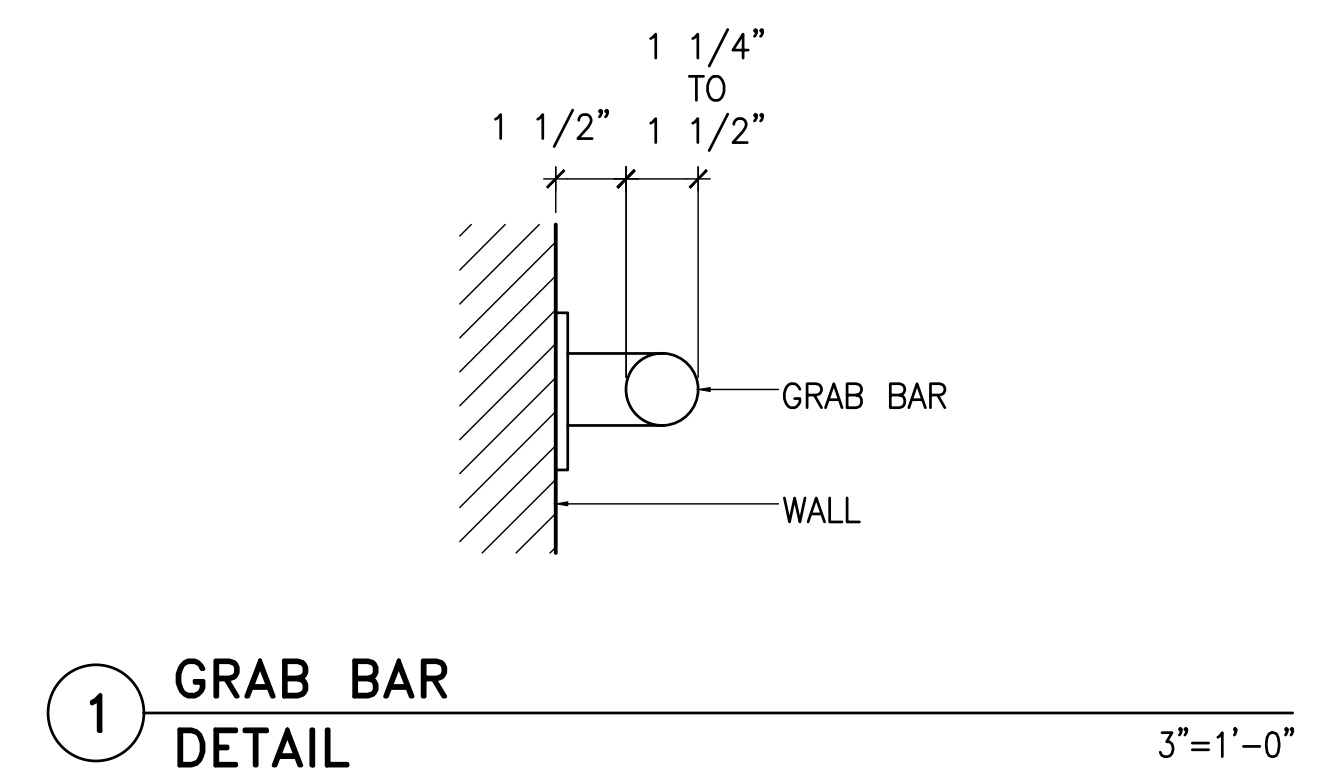
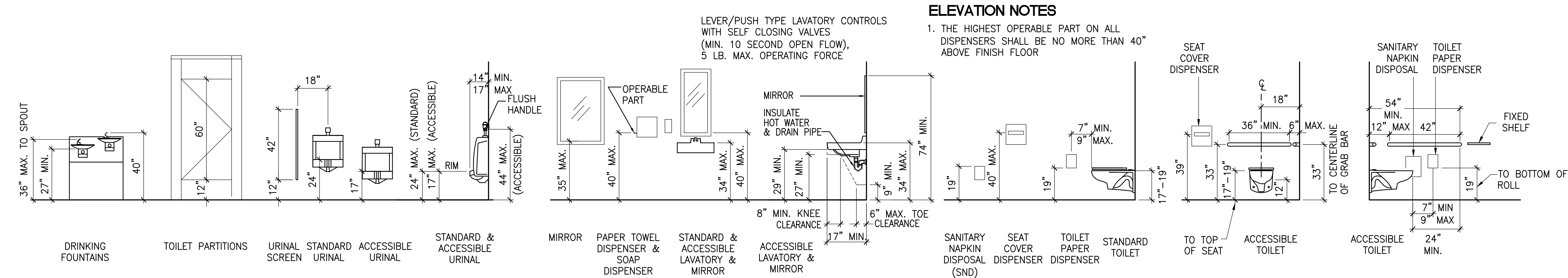

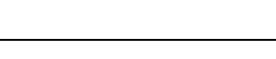
		CONSULTANTS:		Stamp and Signature		ARCHITECT/ENGINEERS:		Drawing Title		Project Title		Project Number		Office of Construction and Facilities Management	
		BRYAN BENNO BRAUER, P.E. CONSULTING ENGINEER PO BOX 2586, TRUCKEE, CA 96160 (530)582-8883 BRYAN@BBBRAUER.COM		ARSENIO ORTEGA, P.E. CONSULTING ENGINEER 5 Third Street, Suite 716 San Francisco, CA 94103 (415) 546-0490 tel -0491 fax				DETAILS ACCESSIBILITY AND ACCESSORY MOUNTING HEIGHTS		ESTABLISH SUNNYVALE R AND D CAMPUS		640-397			
								Approved Project Director		Location		Drawing Number		VA & PAHCS Veterans Affairs Public Health Care System	
								- VAPAHCS PLANNING AND ENGINEERING		1080 INNOVATION WAY, SUNNYVALE, CA 94085		AE909			
Revisions:		Date								Date		Checked			
										4/30/2017		PWP			
												Drawn			
												KPA TEAM			
												Dwg. of			