

NOTE-The reflected ceiling plan shown is for reference only, contractor to verify at site

Enlarged sectional reflected ceiling plan-Sketch  
 Room #103B  
 Locations of light fixtures and access doors  
 Drawing 54-H-01-D1  
 Date-4-12-17  
 T J Sidhu  
 Scale-NTS

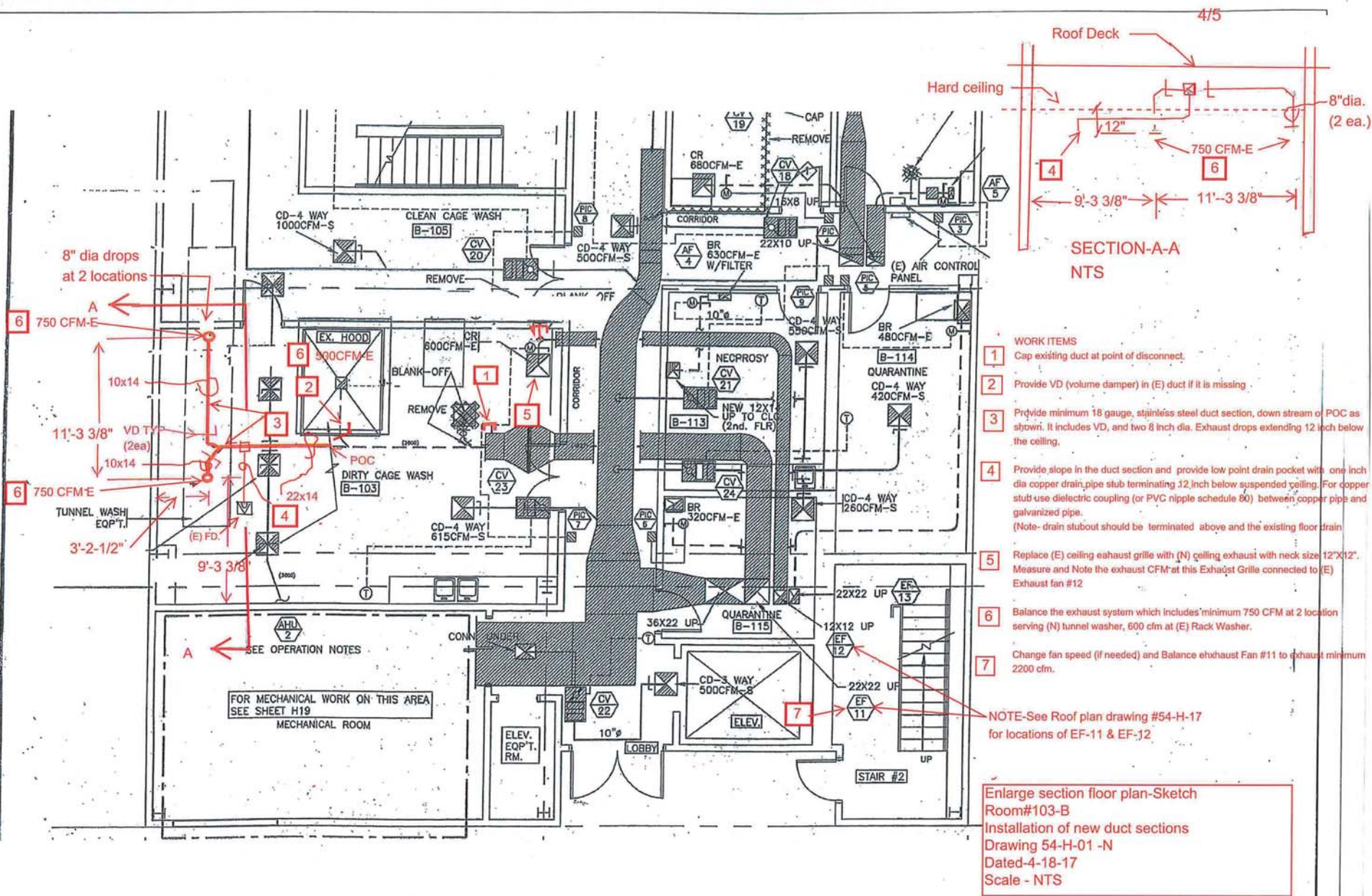

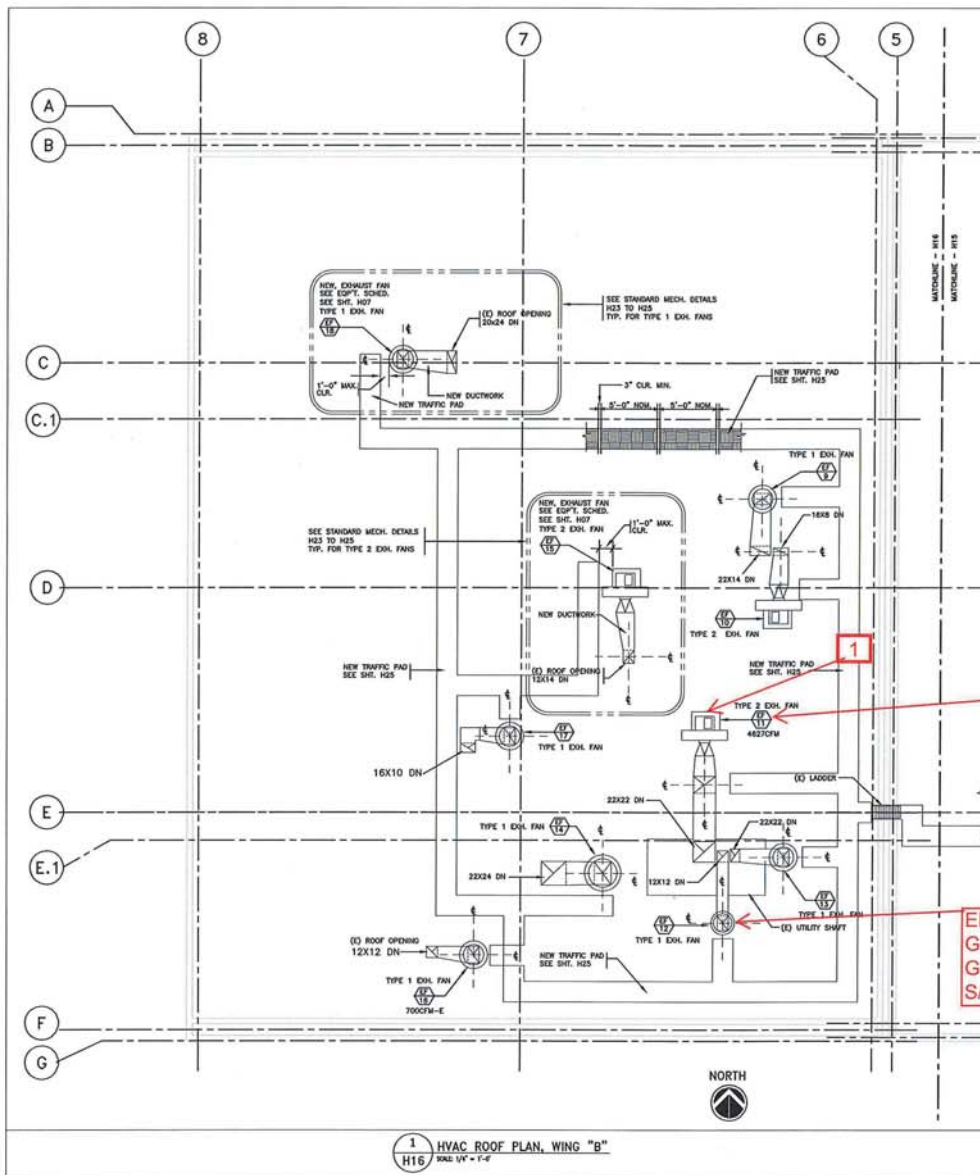



# CONSTRUCTION NOTES:

1. CONTRACTOR TO SUBMIT SHOP DRAWING LAYOUT FOR THE NEW TRAFFIC PAD CONSTRUCTION, CONFORMING TO THE INDICATED PAD CLEARANCES. THIS IS VERY CRITICAL TO THE ROOF DRAINAGE SYSTEM.

5/5

## Work items

- 1 Adjust fan speed as required and balance the exhaust fan EF-11 to exhaust minimum 2200CFM

EF-11,  
Greenheck Model:  
SWB-220-30-CW-UB-X  
S/N 04A13032

EF-12  
Greenheck Model  
G-141-BX-OD  
S/N 03K11734



**C.M. STREHEL & ASSOCIATES**  
REGISTERED PROFESSIONAL ENGINEER  
Southern California: No. 1 A-1000-100  
18771 Shattuck Circle, Suite 100, San Francisco, CA 94580  
Tel. No. 415-854-1188 Fax No. 415-854-1189  
Northern California: No. 1 A-1000-100  
18771 Shattuck Circle, Suite 100, San Francisco, CA 94580  
Tel. No. 415-854-1188 Fax No. 415-854-1189

Job Title: MODIFICATIONS TO (VMU) VETERINARY MEDICAL UNIT BLDG. # 54, WING "A" AND "B"  
Sheet Title: HVAC ROOF PLAN, WING "B"

VETERANS ADMINISTRATION  
STATION 640, PALO ALTO, CA 94304

Drawn By: 10/20/00	Designed By: 10/20/00	Checked By: 10/20/00
Submittal By: 10/20/00	Approved By: 10/20/00	Scale: AS SHOWN
Reviewed For: Vets & Safety Compliance		
Reviewed For: Maintenance & Repair Compliance		

FINAL CHECK	4/27/03	4/27/03
LOOK CD	12/24/02	12/24/02
DATE	54-H-17	54-H-17

IF SHEET IS LESS THAN IT IS A REDUCED PRINT



AREAS SHOWN ARE REPRESENTATIVE OF EXISTING CONDITIONS. SPECIFIC WORK WHERE AREAS SHOWN SHOULD BE FIELD VERIFIED.

REVISION	DESCRIPTION	DATE
1	54-02-12SP	12/24/02