

VAMC WINDOW REPLACEMENT PHASE II

PROJECT # 521-10-104

DEPARTMENT OF VETERANS AFFAIRS

700 SOUTH 19th STREET
BIRMINGHAM, ALABAMA 35233

GENERAL NOTES

- EXISTING CONDITIONS AND DIMENSIONS – THE CONTRACTOR SHALL VERIFY ALL DIMENSIONS, AND CHECK ALL DIMENSIONS AGAINST EXISTING CONDITIONS, INCLUDING LEVELNESS, PLUMBNESS, AND WARP OF EXISTING SURFACES, SQUARENESS OF EXISTING CORNERS AND OTHER IRREGULARITIES. REPORT ANY IRREGULARITIES OR DISCREPANCIES TO THE RESIDENT ENGINEER IMMEDIATELY. ADJUST WORK AS DIRECTED BY RESIDENT ENGINEER TO FIT EXISTING CONDITIONS.
- PAINTING – (ALSO REFER TO SPECIFICATIONS) – FOR GYPSUM BOARD OR OTHER SURFACES INDICATED TO BE REPAINTED, REMOVE EXISTING EXPOSED SCREWS, NAILS, BRACKETS AND OTHER WALL MOUNTED ITEMS AND PROTRUSIONS. REPAIR ALL EXISTING CRACKS, GOUGES, AND GLUE TO CREATE A SMOOTH LEVEL SURFACE BEFORE REPAINTING. REFER TO ARCHITECTURAL DRAWINGS FOR ITEMS BEING REMOVED OR RELOCATED. PATCH WALLS, CEILINGS, ETC.
- MAJOR WORK FOR THIS PROJECT IS WITHIN THE AREA DESIGNATED AS PROJECT SITE; HOWEVER, SOME WORK EXTENDS BEYOND THE DESIGNATED LIMITS. REFER TO DRAWINGS AND SPECS. FOR SPECIFIC WORK THAT EXTENDS BEYOND THE PROJECT LIMITS.
- CONTRACTOR SHALL IMMEDIATELY NOTIFY THE CONTRACTING OFFICER IF HAZARDOUS MATERIAL IS FOUND. THE GOVERNMENT WILL BE RESPONSIBLE FOR REMOVAL.
- ALL CONTRACTORS TO PERFORM A DAILY DUST / MOP CLEANUP & PROTECT ALL V.A. EQUIPMENT & PROPERTY, FROM CONSTRUCTION DUST & DEBRIS.
- TEMPORARILY BRACE ALL DEMOLITION WORK SO THAT NOTHING IS LEFT UNSUPPORTED OR UNBRACED.

SCOPE OF WORK

- WINDOW REPLACEMENT
 - REPLACE ALL WINDOWS AS SHOWN ON THE PLANS & ELEVATIONS.

DRAWING INDEX

SHEET NO.	SHEET NO. IN SET	SHEET NAME
CS.1	1	COVER SHEET
ARCHITECTURAL		
A1.0	2	<ul style="list-style-type: none"> EAST EXTERIOR ELEVATION—BLOCK "A", "B" & "C" PARTIAL SOUTH EXTERIOR ELEVATION—BLOCK "C" (ELEVATOR SHAFT) PARTIAL NORTH EXTERIOR ELEVATION—BLOCK "C" (ELEVATOR SHAFT) WINDOW TYPES "A" thru "H" PARTIAL FLOOR PLANS @ BLOCK "C" (ELEVATOR SHAFT)
A1.1	3	<ul style="list-style-type: none"> PARTIAL SOUTH EXTERIOR ELEVATION—BLOCK "A" PARTIAL NORTH EXTERIOR ELEVATION—BLOCK "A" PARTIAL NORTH EXTERIOR ELEVATION—BLOCK "B" ELEVATION OF EXISTING CANTEEN
A1.2	4	<ul style="list-style-type: none"> WINDOW DETAILS
A1.3	5	<ul style="list-style-type: none"> SKYLIGHT PLAN & ELEVATION

PROJECT TEAM

ARCHITECTURAL

CHARLES WILLIAMS AND ASSOCIATES INC.
3601 8TH AVENUE SOUTH
BIRMINGHAM, AL 35222
PH. (205) 250-0700 FAX (205) 250-0515

CODES

2003 IBC EXISTING BUILDING CODE

BAR CODE UPDATE	11/4/99
Revisions	Date

cwa Charles Williams & Associates, Inc
ARCHITECTS
3601 8TH AVE. SOUTH
BIRMINGHAM, ALABAMA 35222
PH: 205-250-0700
FAX: 205-250-0515

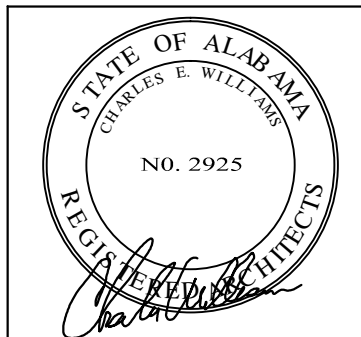

DEPARTMENT of VETERANS AFFAIRS
BIRMINGHAM VETERANS AFFAIRS MEDICAL CENTER
700 SOUTH 19th STREET
BIRMINGHAM, ALABAMA 35233

Approved:	Drawing Title COVER SHEET
Approved:	Project Title WINDOW REPLACEMENT PHASE II
Approved:	Building Number
Approved:	Location VAMC—BIRMINGHAM, ALABAMA

Date 03/24/10
Project No. 521-10-104
Checked CW I
Drawn JFS III

DRAWING NO. CS.1	Dwg. 1 of 5
---------------------	-------------

Veterans Administration

three inches = one foot
 one inch = one foot
 three-quarters inch = one foot
 one-half inch = one foot
 three-eighths inch = one foot
 one-quarter inch = one foot
 one-eighth inch = one foot

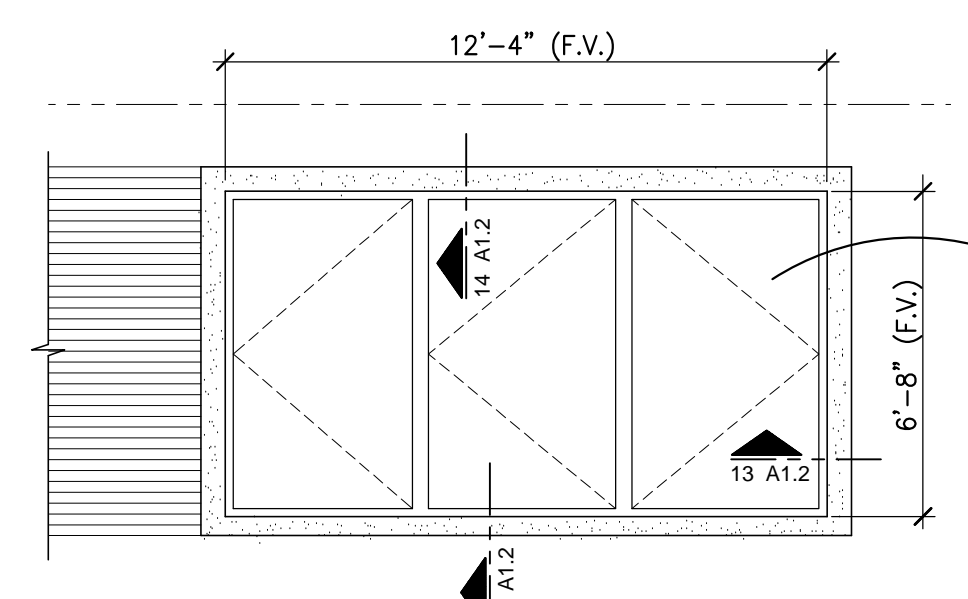

WINDOW TYPE "H"
 SCALE: 1/4" = 1'-0"

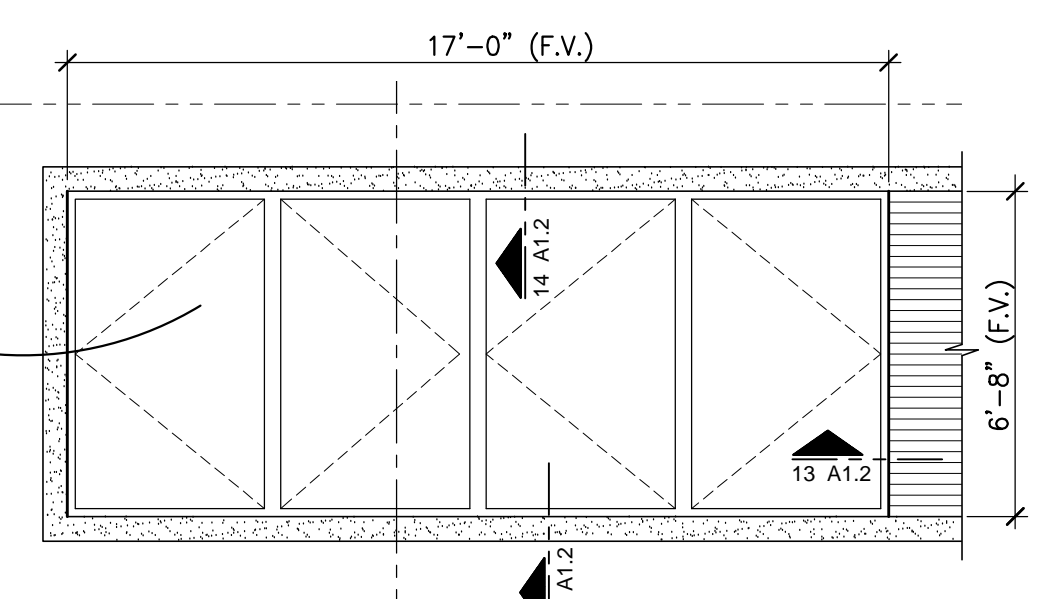

WINDOW TYPE "G"
 SCALE: 1/4" = 1'-0"

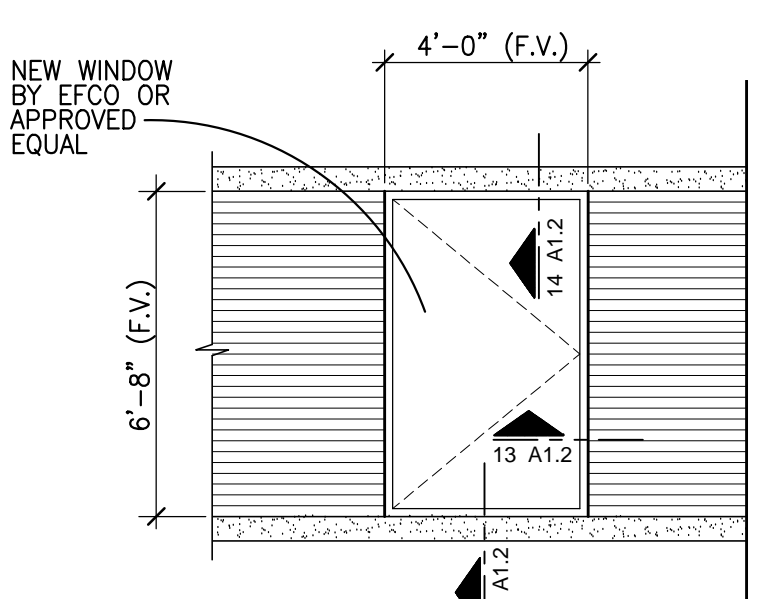

WINDOW TYPE "F"
 SCALE: 1/4" = 1'-0"

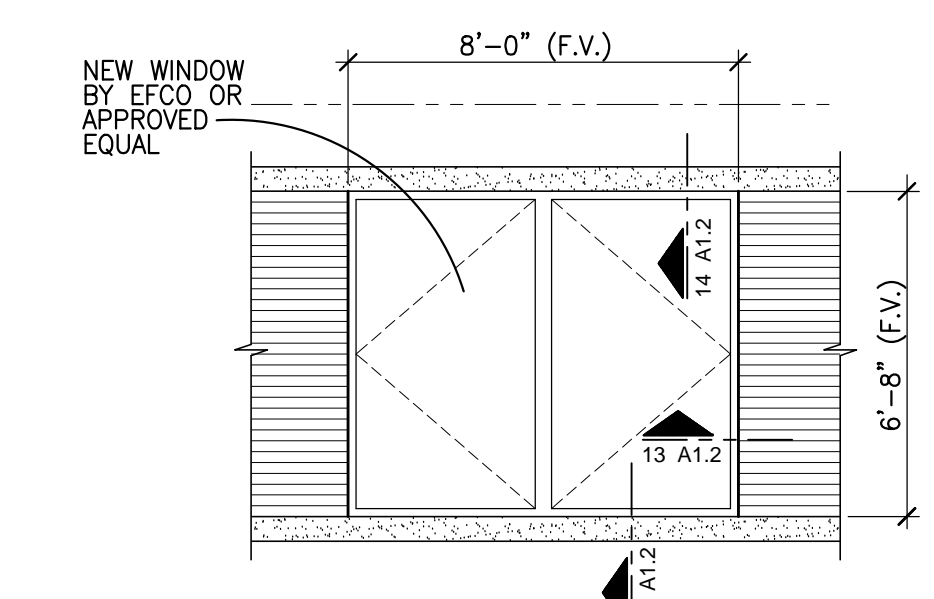

WINDOW TYPE "E"
 SCALE: 1/4" = 1'-0"

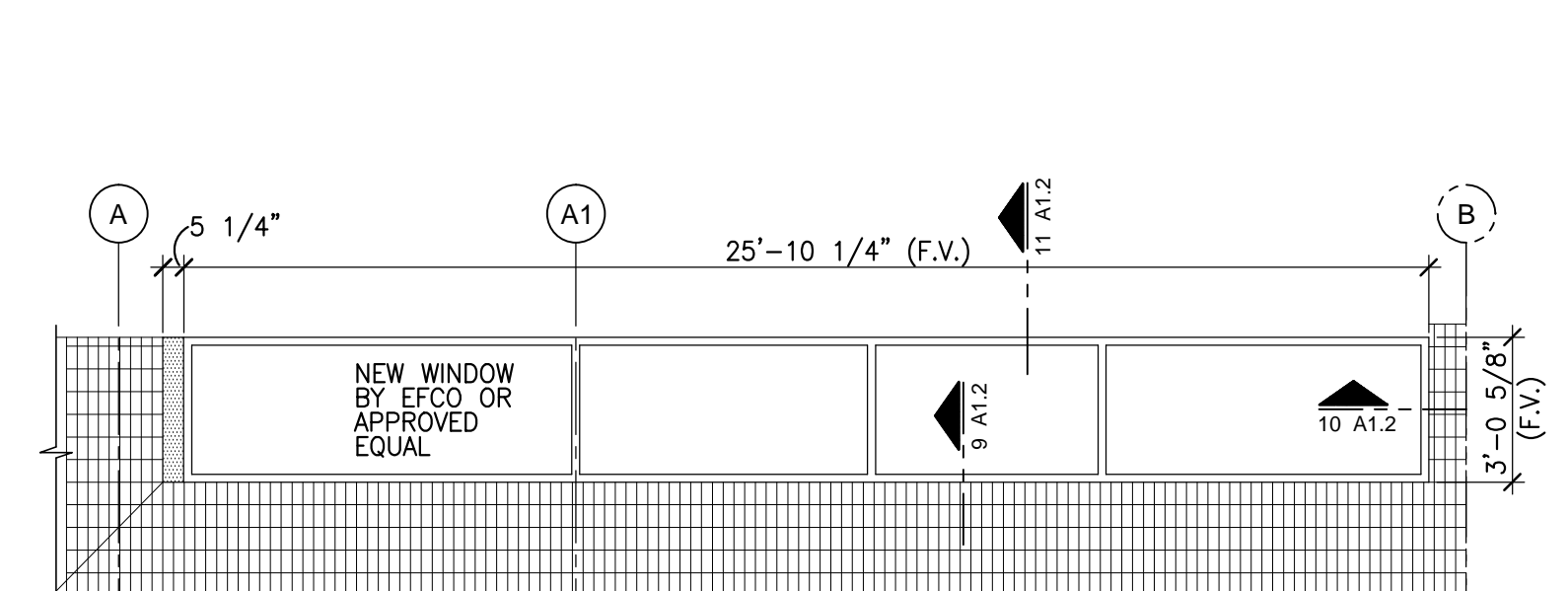

WINDOW TYPE "D"
 SCALE: 1/4" = 1'-0"

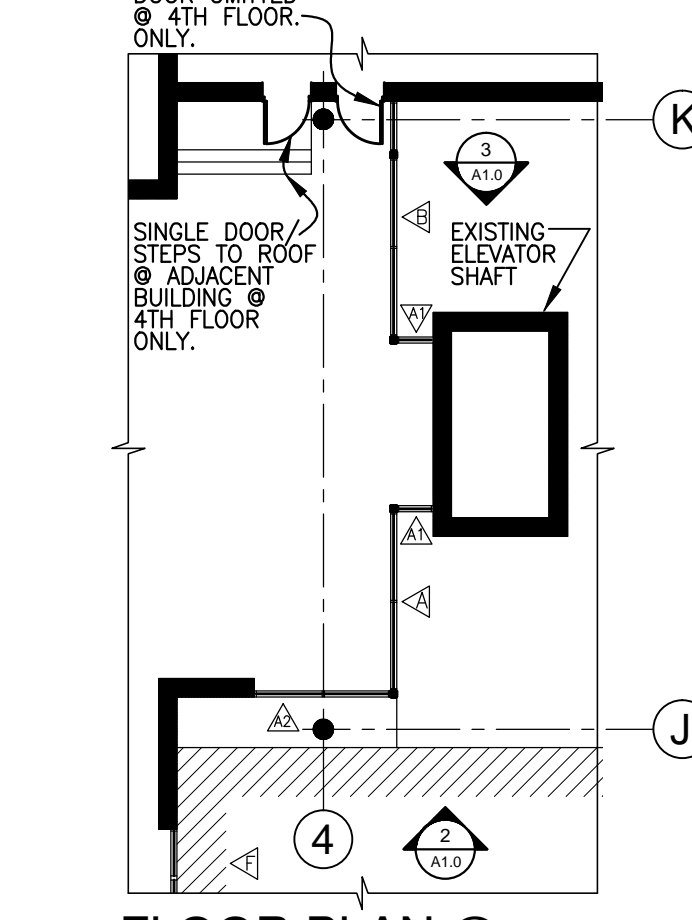
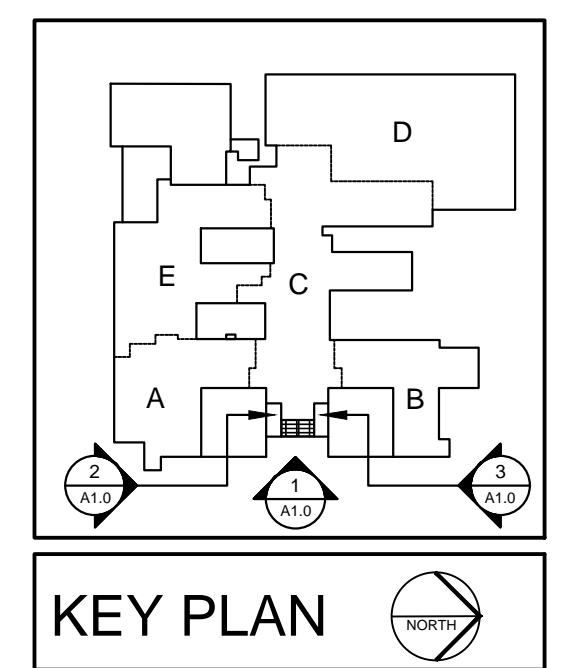

FLOOR PLAN @ FLOORS 1 thru 4
 SCALE: 1/16" = 1'-0"

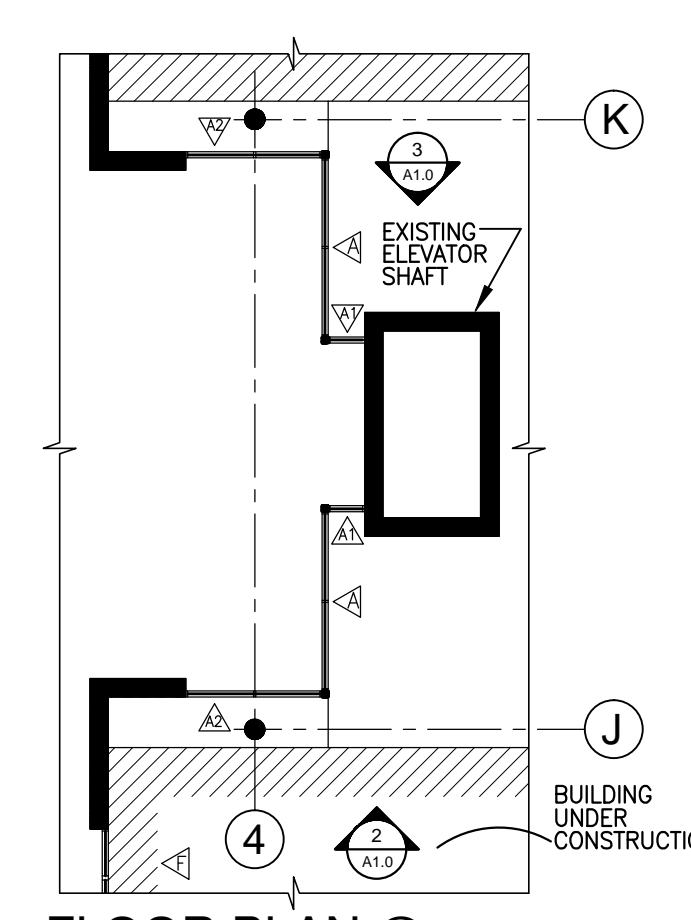

FLOOR PLAN @ FLOORS 5 thru 7
 SCALE: 1/16" = 1'-0"

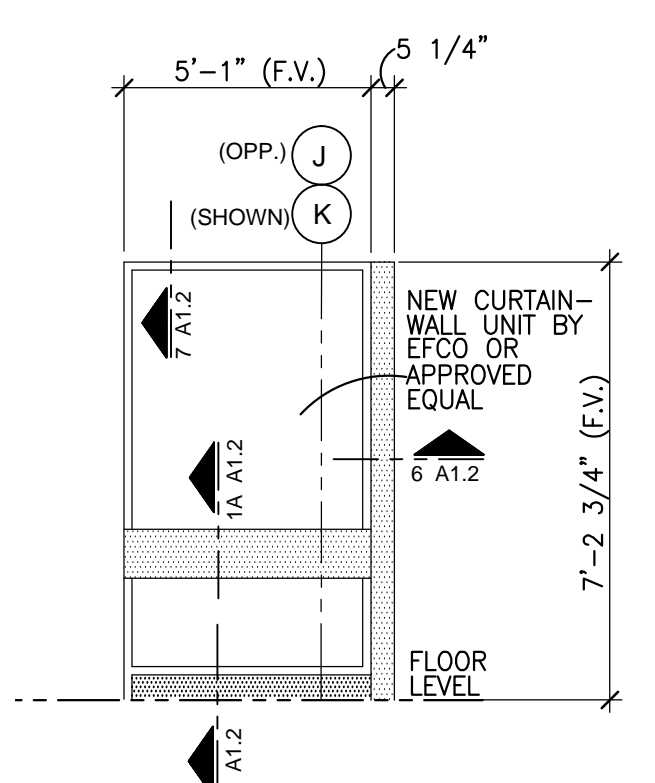

WINDOW TYPE "C"
 SCALE: 1/4" = 1'-0"

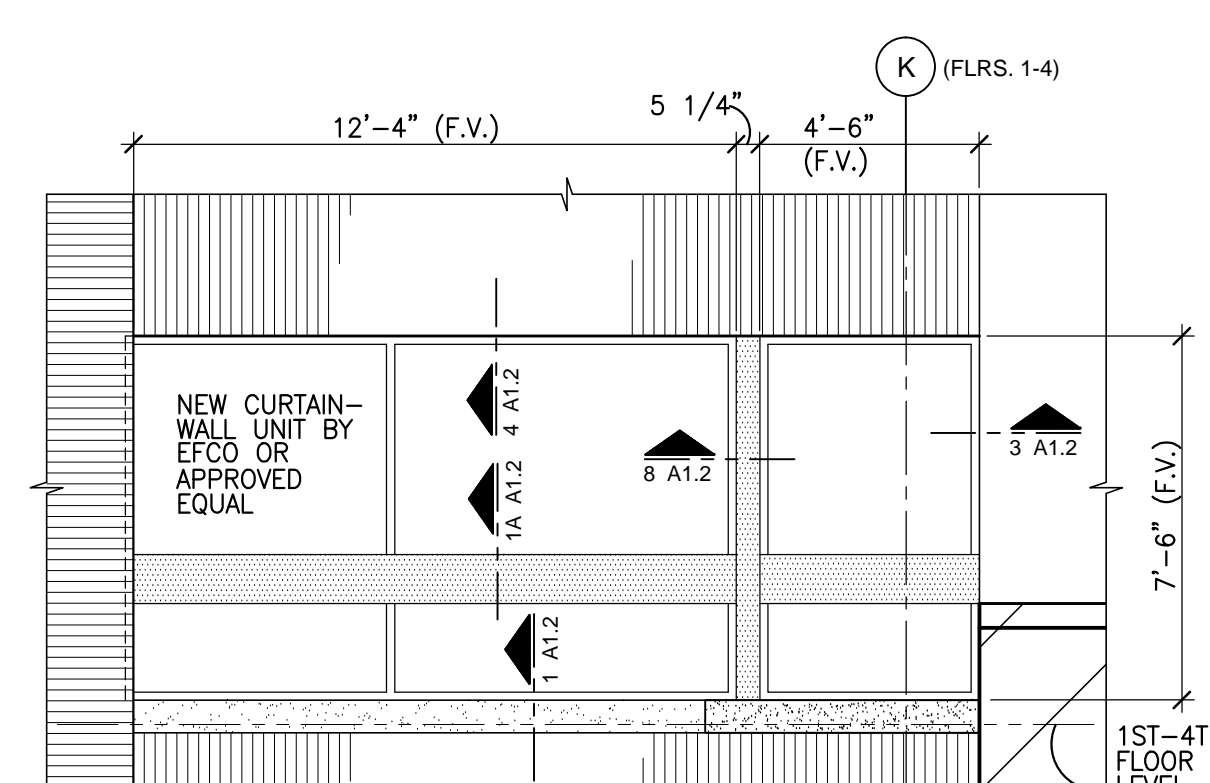

WINDOW TYPE "B"
 SCALE: 1/4" = 1'-0"

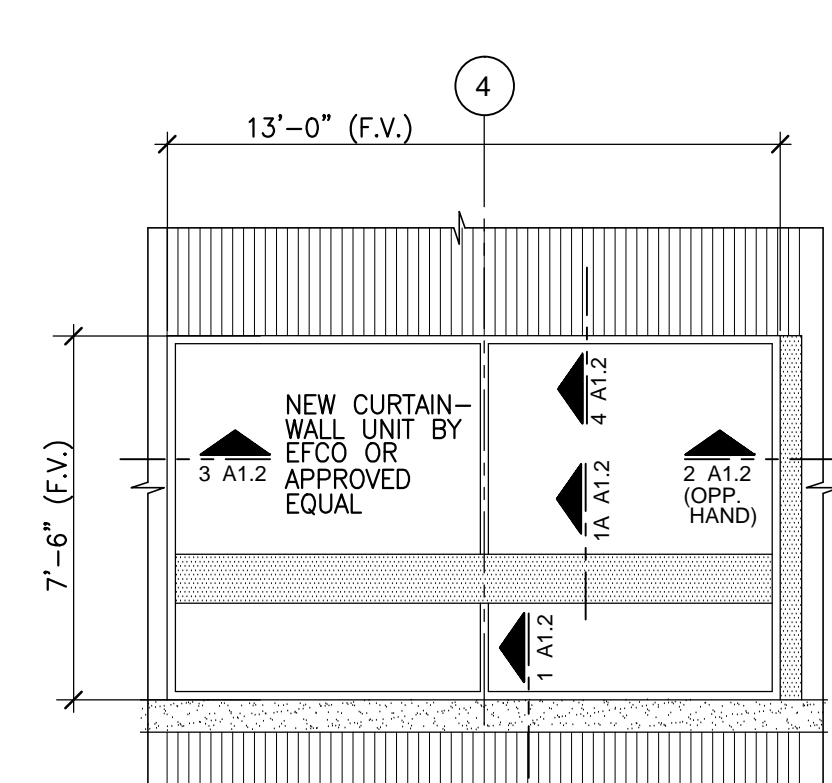

WINDOW TYPE "A2"
 SCALE: 1/4" = 1'-0"

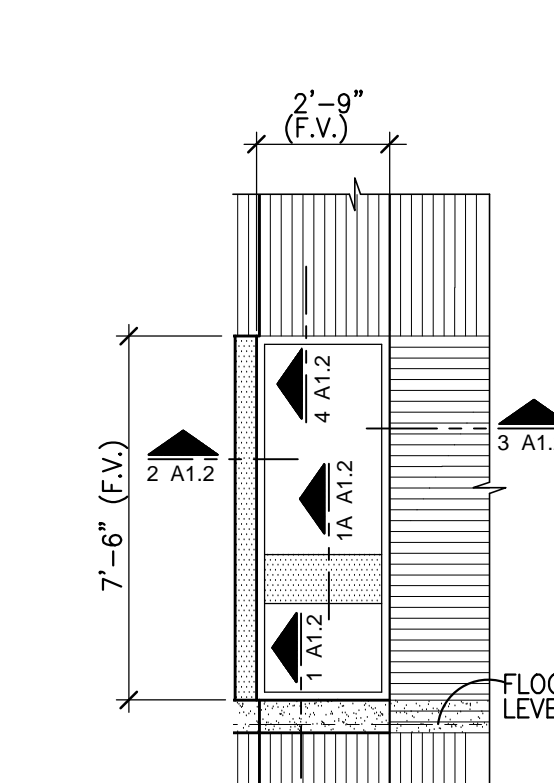

WINDOW TYPE "A1"
 SCALE: 1/4" = 1'-0"

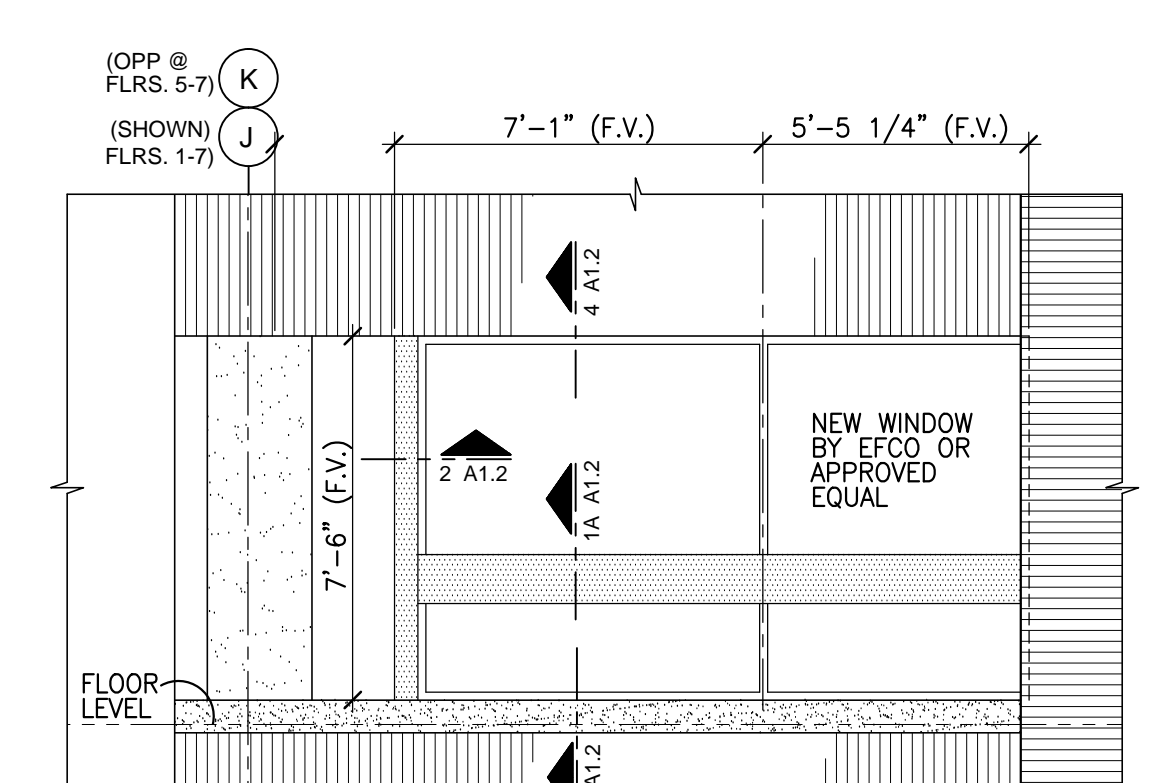

WINDOW TYPE "A"
 SCALE: 1/4" = 1'-0"

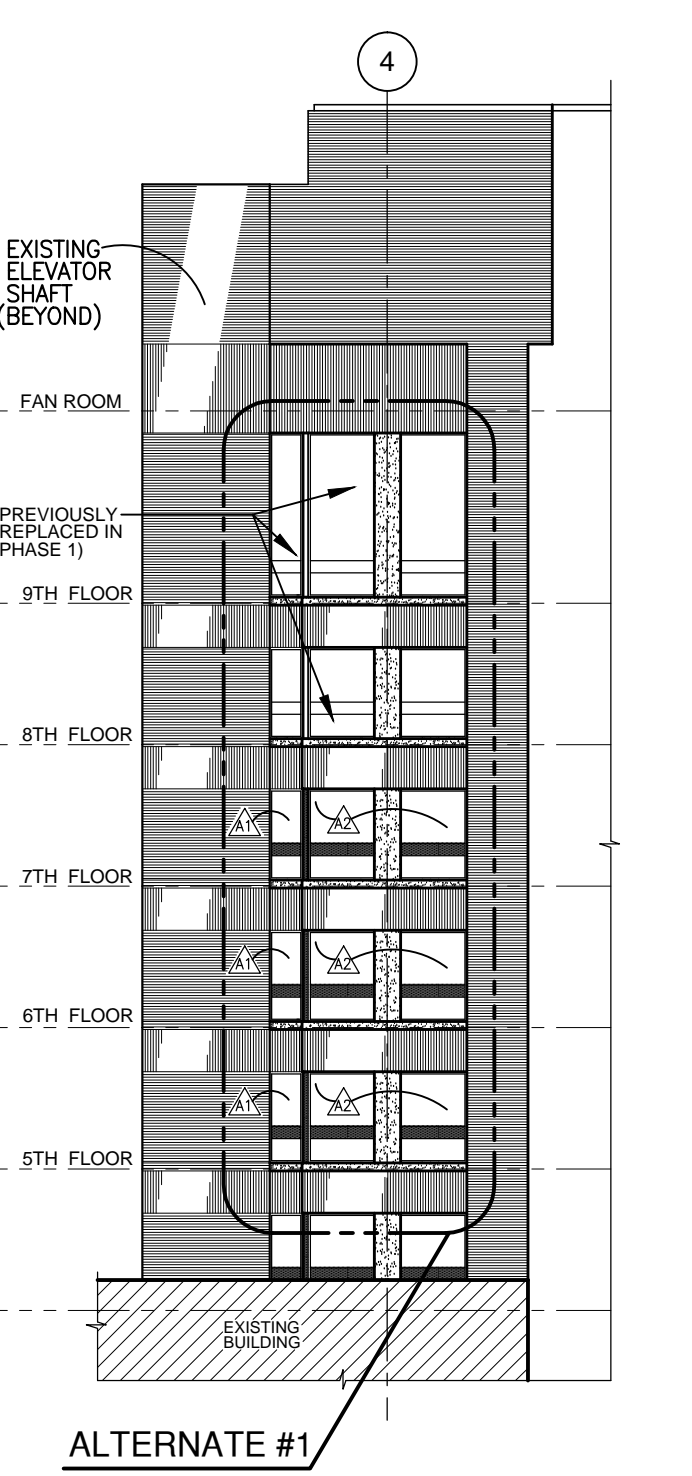

NORTH ELEVATION - BLOCK "C"
 SCALE: 1/16" = 1'-0"

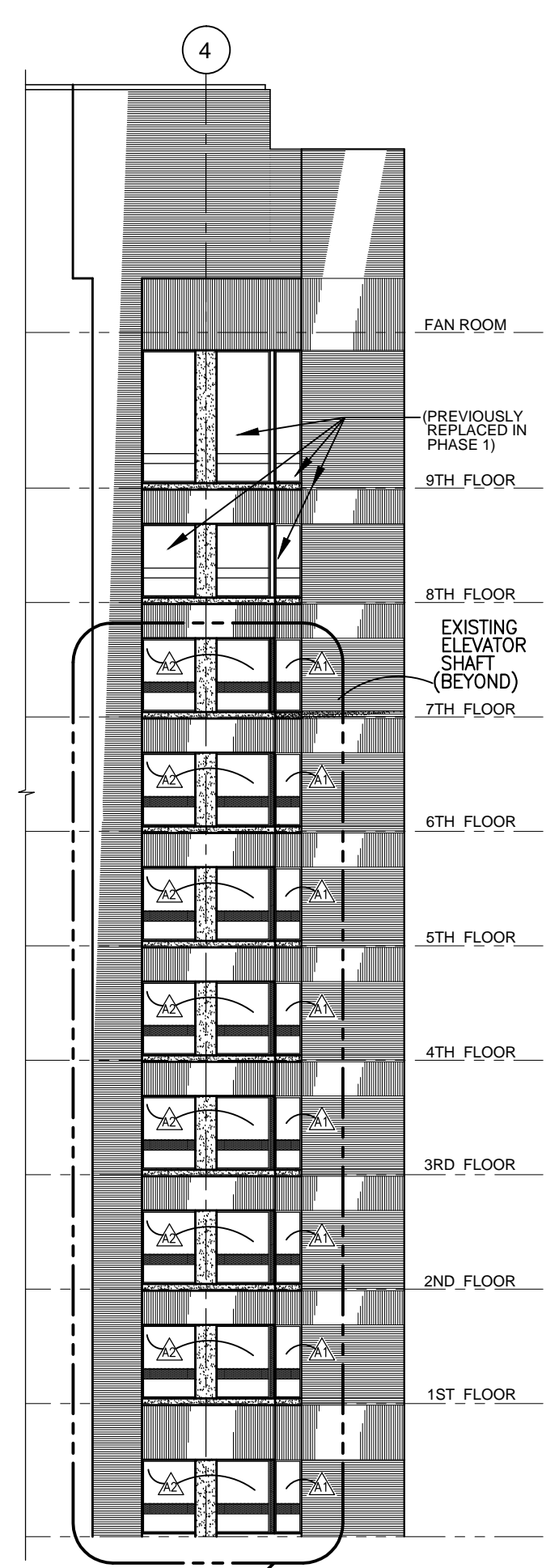

SOUTH ELEVATION - BLOCK "C"
 SCALE: 1/16" = 1'-0"

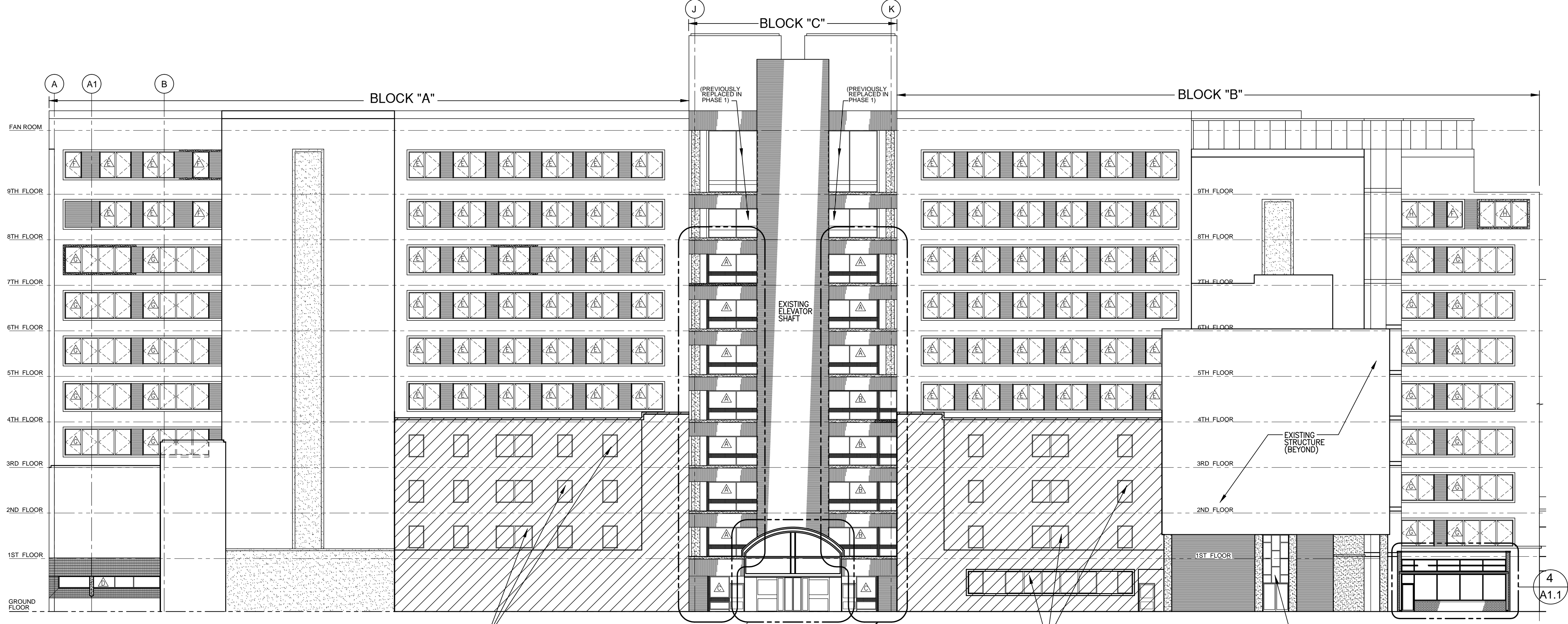

EAST ELEVATION BLOCK "A", "B" & "C"
 SCALE: 1/16" = 1'-0"

BAR CODE UPDATE	11/4/99
Revisions	Date

cwa Charles Williams & Associates, Inc ARCHITECTS
 3601 8TH AVE. SOUTH
 BIRMINGHAM, ALABAMA 35222
 PH: 205-250-0700
 FAX: 205-250-0515

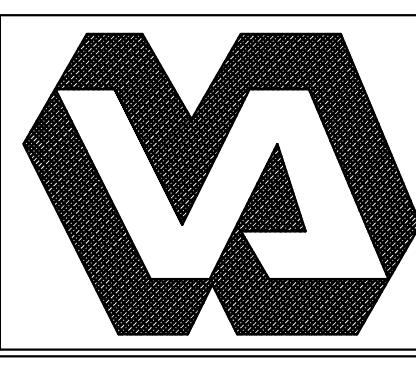
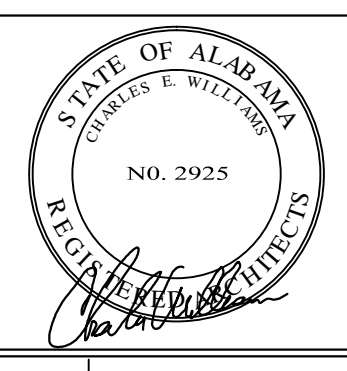

DEPARTMENT of VETERANS AFFAIRS
 BIRMINGHAM VETERANS AFFAIRS MEDICAL CENTER
 700 SOUTH 19th STREET
 BIRMINGHAM, ALABAMA 35233

Approved:	Drawing Title	Project Title	Date
Approved:	EAST EXTERIOR ELEVATION-BLOCK "A"- "C"	WINDOW REPLACEMENT	03/24/10
Approved:	PARTIAL SOUTH EXTERIOR ELEVATION	PHASE II	Project No.
Approved:	PARTIAL NORTH EXTERIOR ELEVATION		521-10-104
Approved:	PARTIAL FLOOR PLANS @ ELEVATOR SHAFT	Building Number	Checked
Approved:	WINDOW TYPES "A" thru "H"	CW I	JFS III
Approved:		Location	DRAWING NO.
Approved:		VAMC-BIRMINGHAM, ALABAMA	A1.0
Approved:			Dwg. 2 of 5

Veterans Administration

three inches = one foot
 one inch = one foot
 three-quarters inch = one foot
 one-half inch = one foot
 three-eighths inch = one foot
 one-quarter inch = one foot
 one-eighth inch = one foot

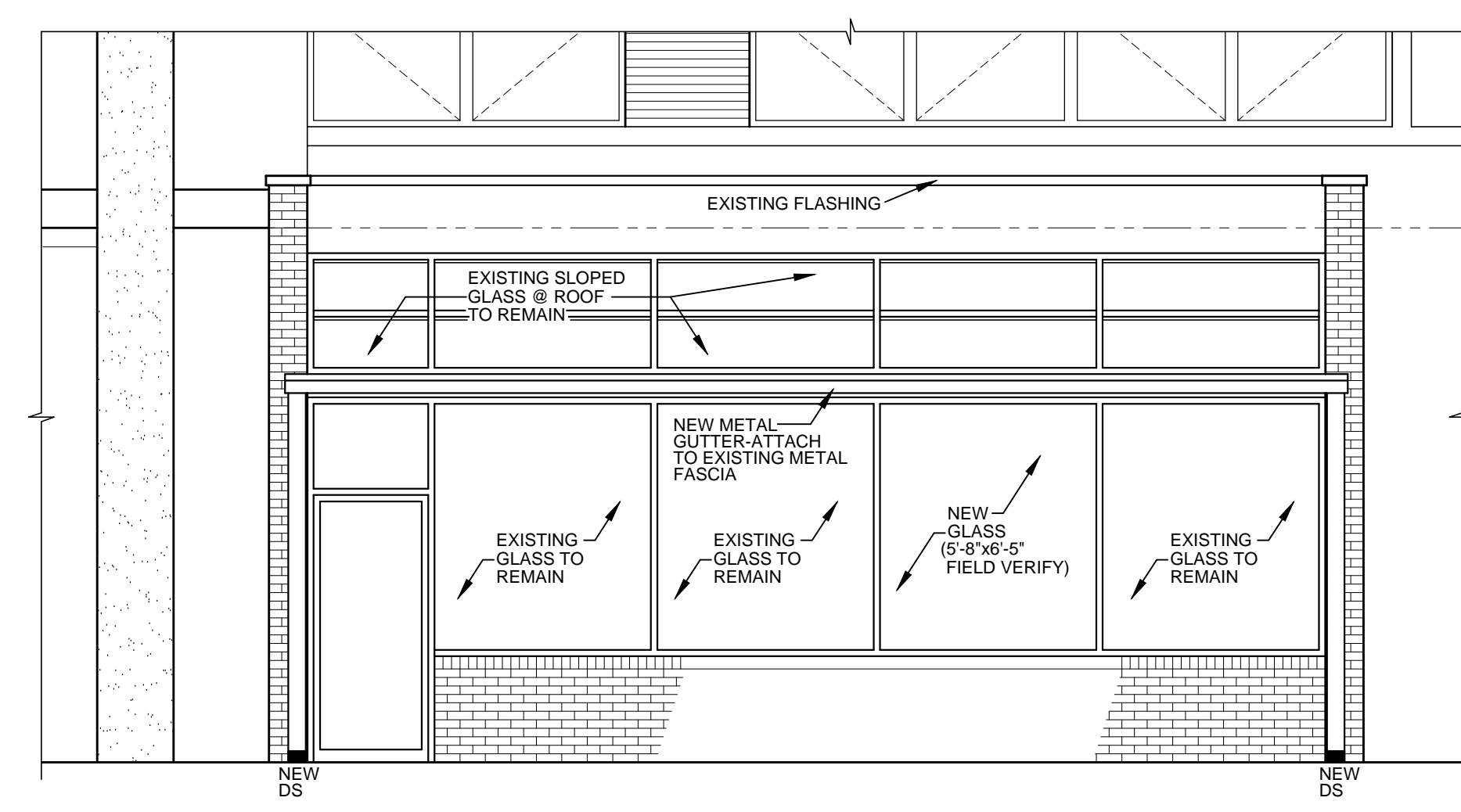
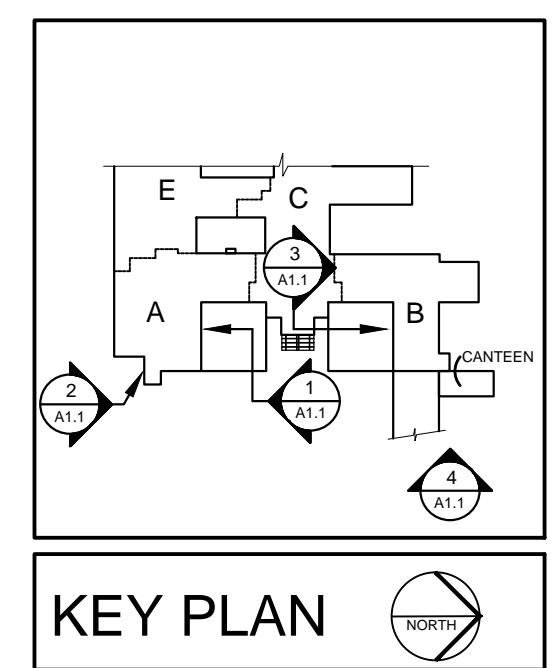

ELEVATION @ EXISTING CANTEEN 4
SCALE: 1/4" = 1'-0"
A1.1

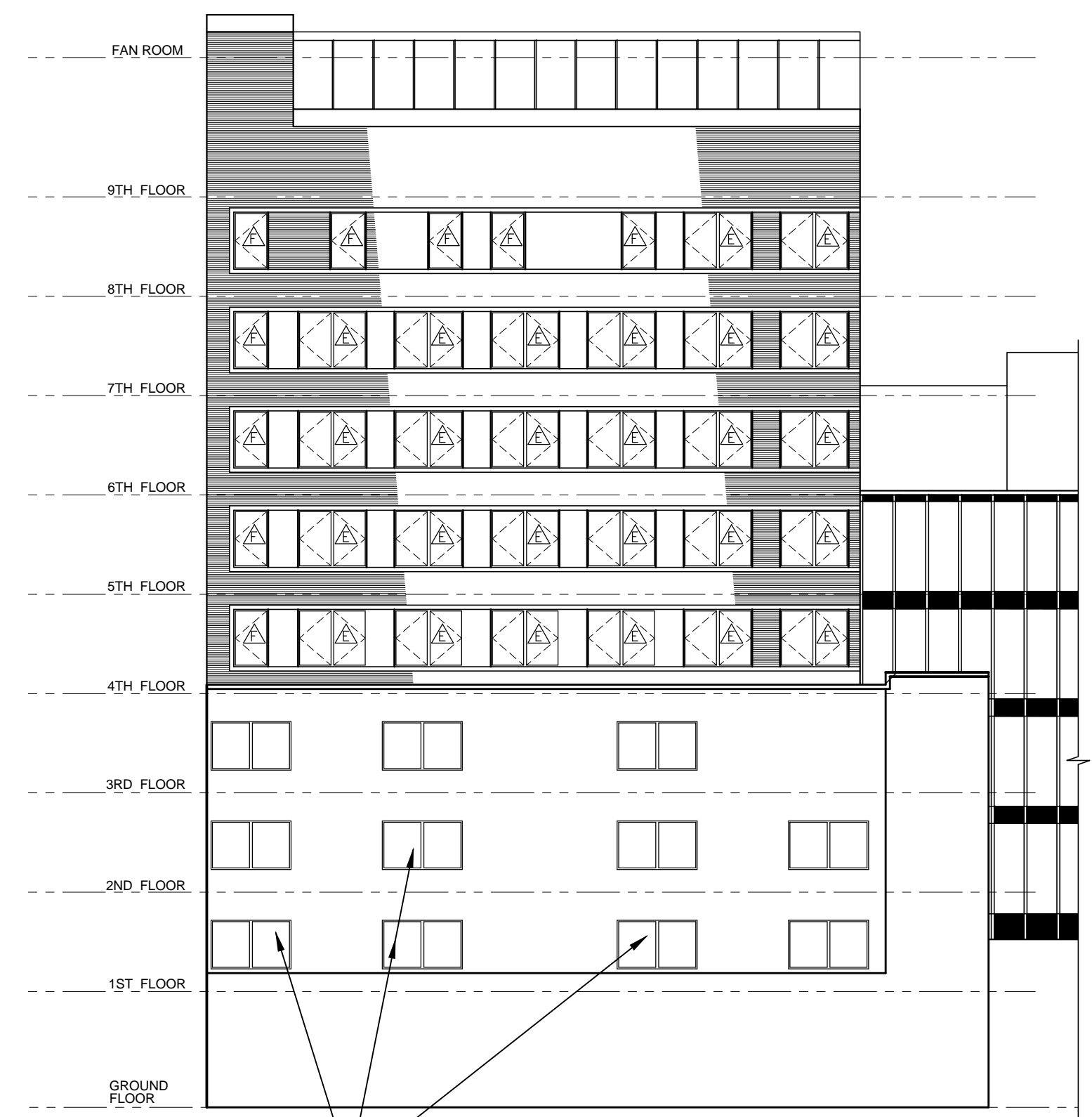

WINDOWS NOT INCLUDED
NORTH ELEVATION BLOCK "B" 3
SCALE: 1/16" = 1'-0"
A1.1

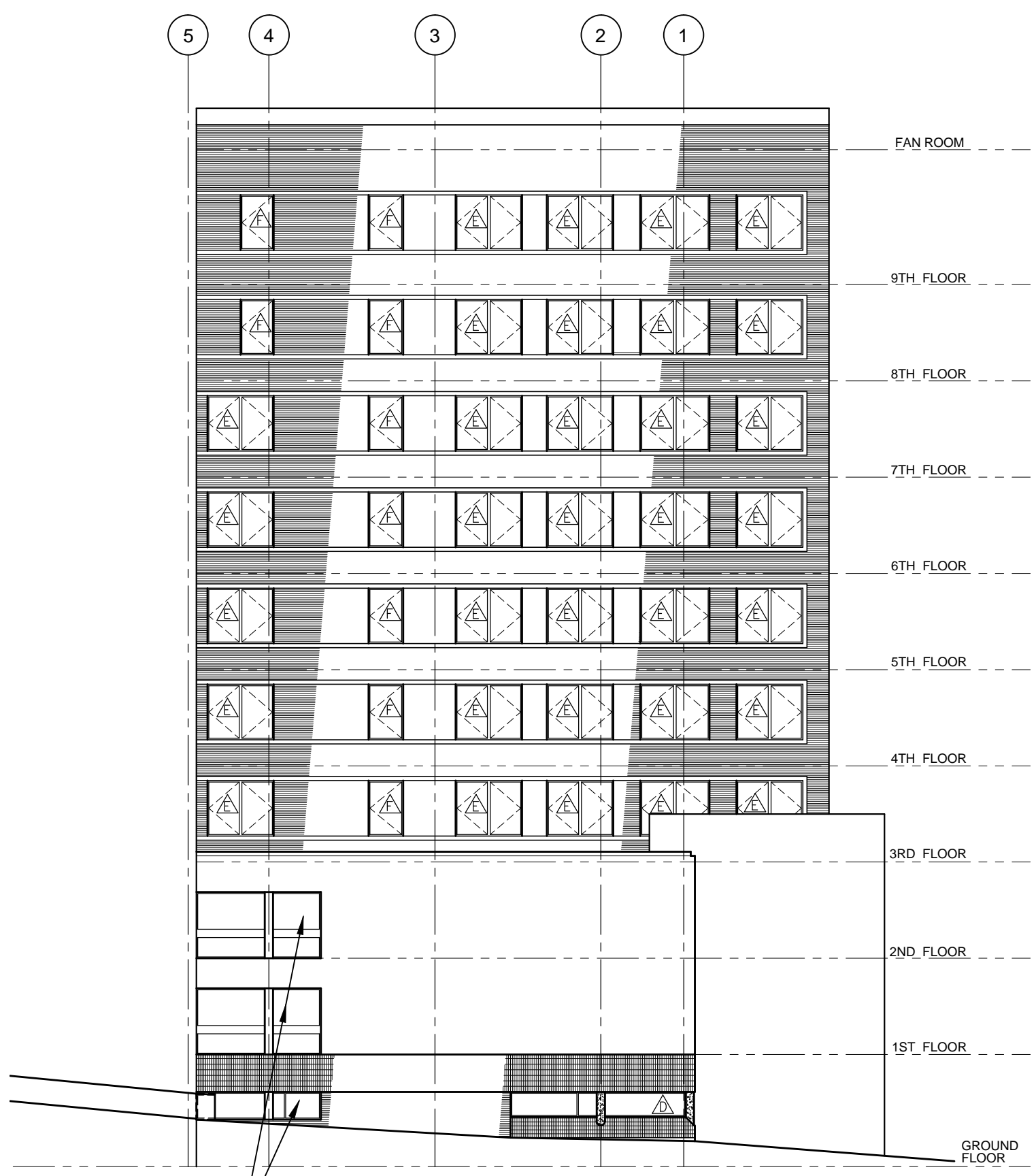

WINDOWS NOT INCLUDED
NORTH ELEVATION BLOCK "A" 2
SCALE: 1/16" = 1'-0"
A1.1

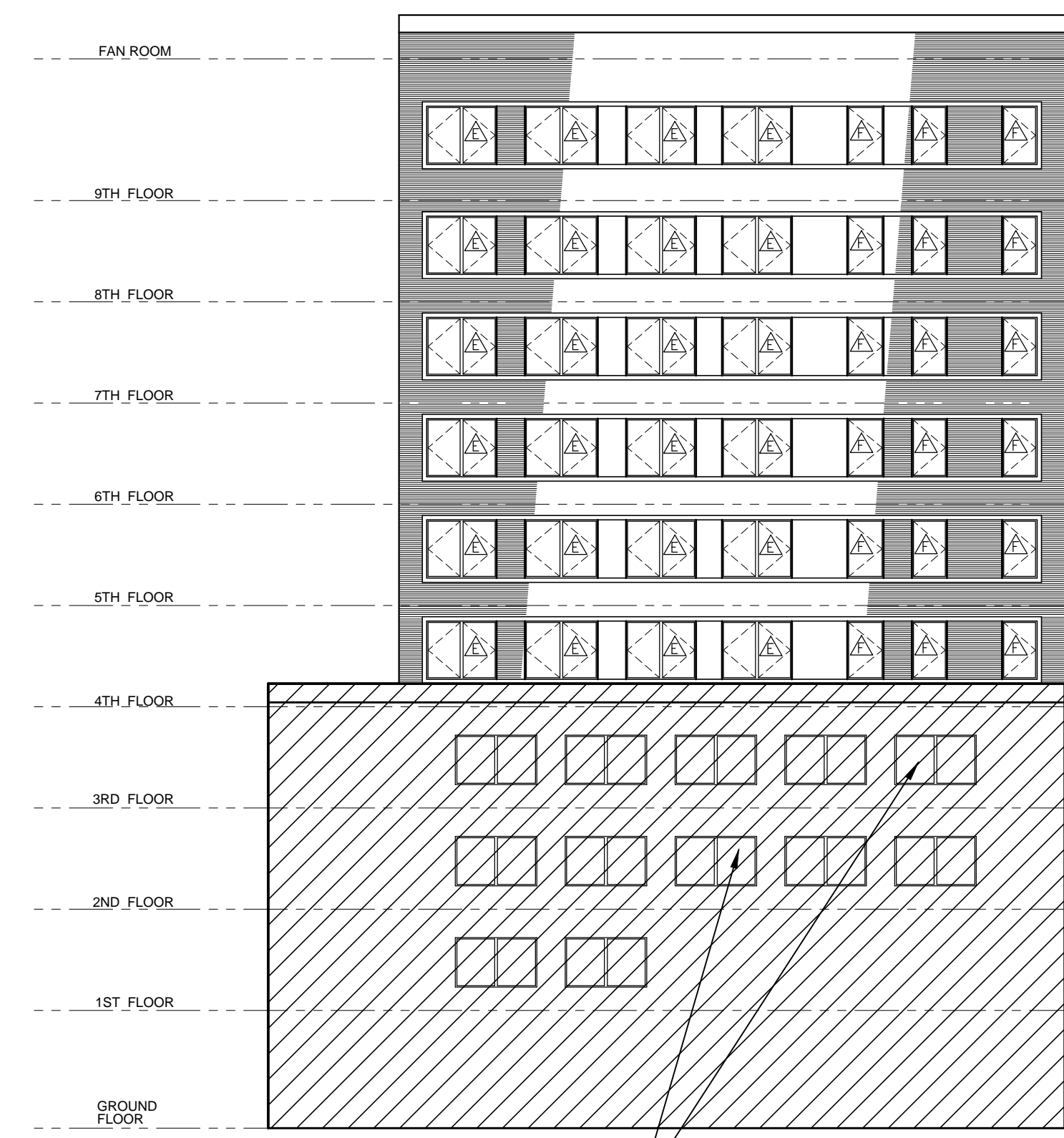

WINDOWS NOT INCLUDED
SOUTH ELEVATION-BLOCK "A" 1
SCALE: 1/16" = 1'-0"
A1.1

BAR CODE UPDATE	11/4/99
Revisions	Date

cwa Charles Williams & Associates, Inc ARCHITECTS
3601 8TH AVE. SOUTH
BIRMINGHAM, ALABAMA 35222
PH: 205-250-0700
FAX: 205-250-0515

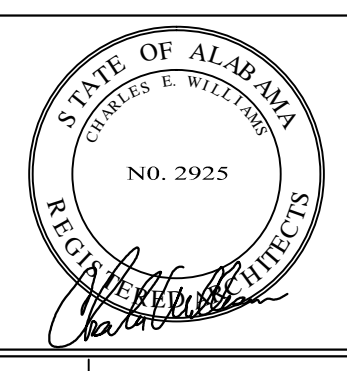

VA DEPARTMENT of VETERANS AFFAIRS
BIRMINGHAM VETERANS AFFAIRS MEDICAL CENTER
700 SOUTH 19th STREET
BIRMINGHAM, ALABAMA 35233

Approved:	Drawing Title
Approved:	SOUTH ELEVATION-BLOCK "A" NORTH ELEVATION-BLOCK "A" NORTH ELEVATION-BLOCK "B" ELEVATION @ CANTEEN
Approved:	Approved:
Approved:	Approved:

Project Title	Date
WINDOW REPLACEMENT PHASE II	03/24/10
Project No.	521-10-104
Building Number	Checked CW I
Location	Drawn JFS III
VAMC-BIRMINGHAM, ALABAMA	DRAWING NO. A1.1
	Dwg. 3 of 5

Veterans Administration

three inches = one foot
 one inch = one foot
 three-quarters inch = one foot
 one-half inch = one foot
 three-eighths inch = one foot
 one-quarter inch = one foot
 one-eighth inch = one foot

NOTE:
 CONTRACTOR TO
 VERIFY ALL EXISTING
 ATTACHMENT METHODS.

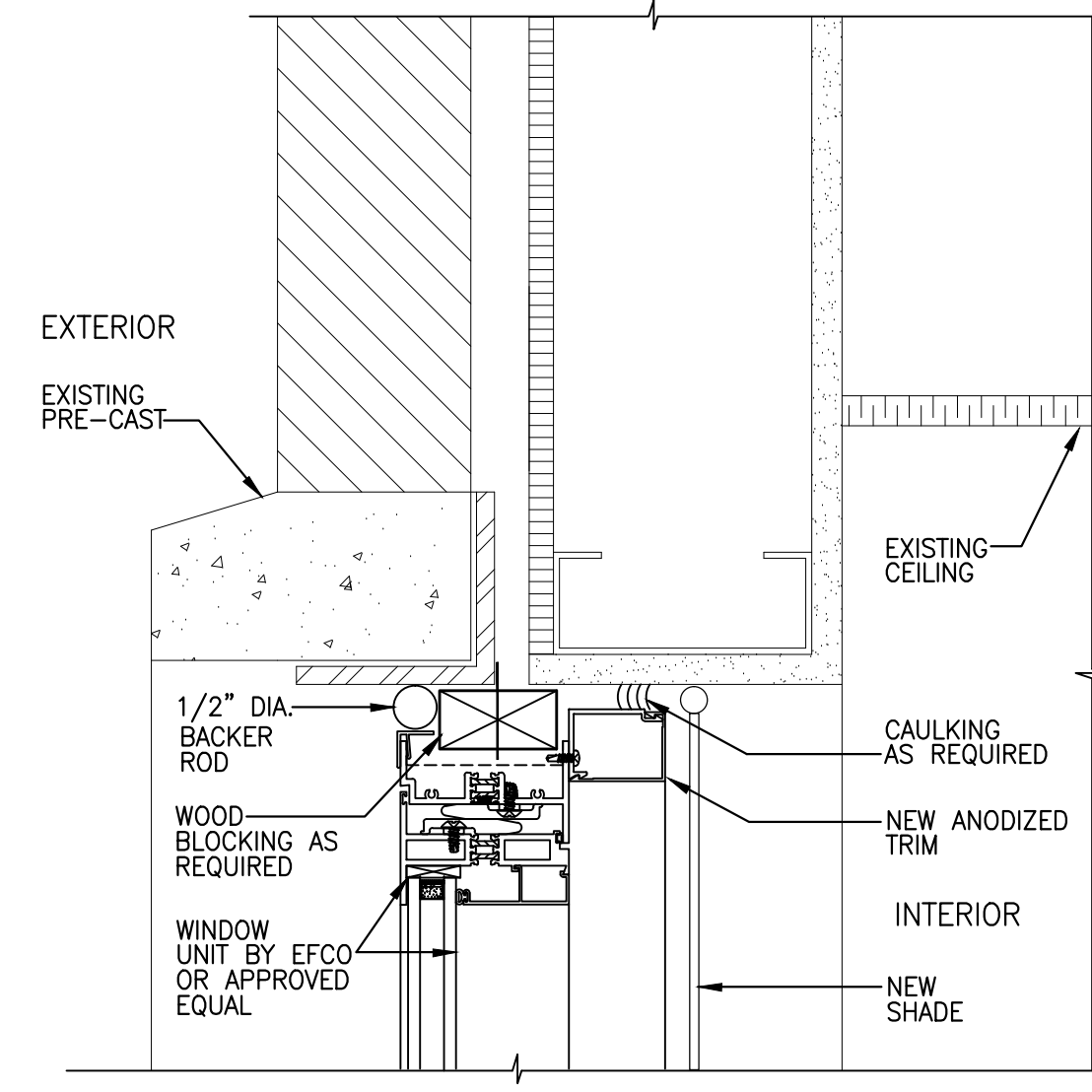

DETAIL @ HEAD 14
 SCALE: 3" = 1'-0"
 A1.2

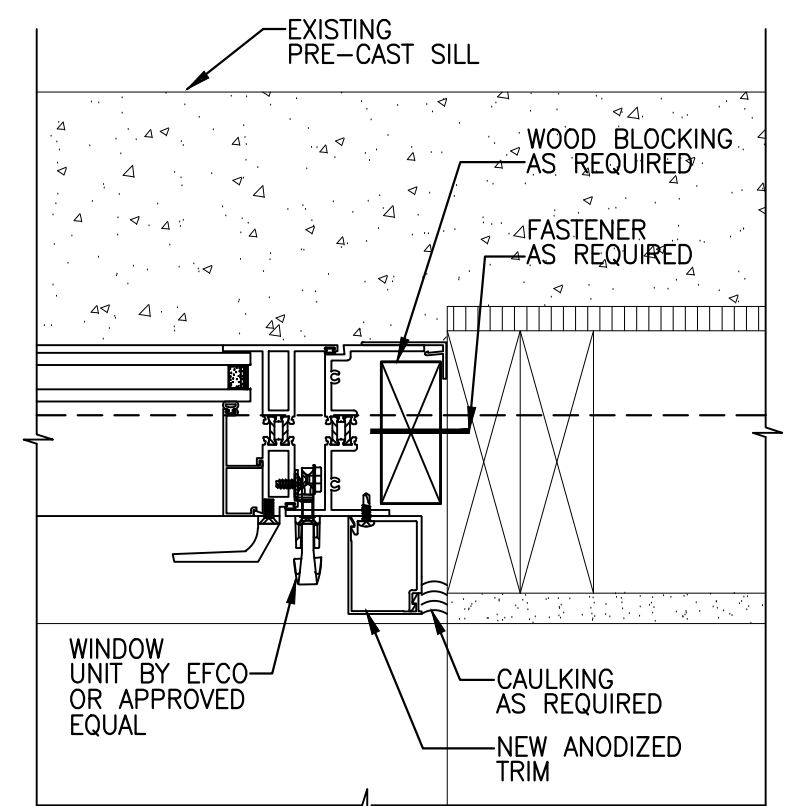

DETAIL @ JAMB 13
 SCALE: 3" = 1'-0"
 A1.2

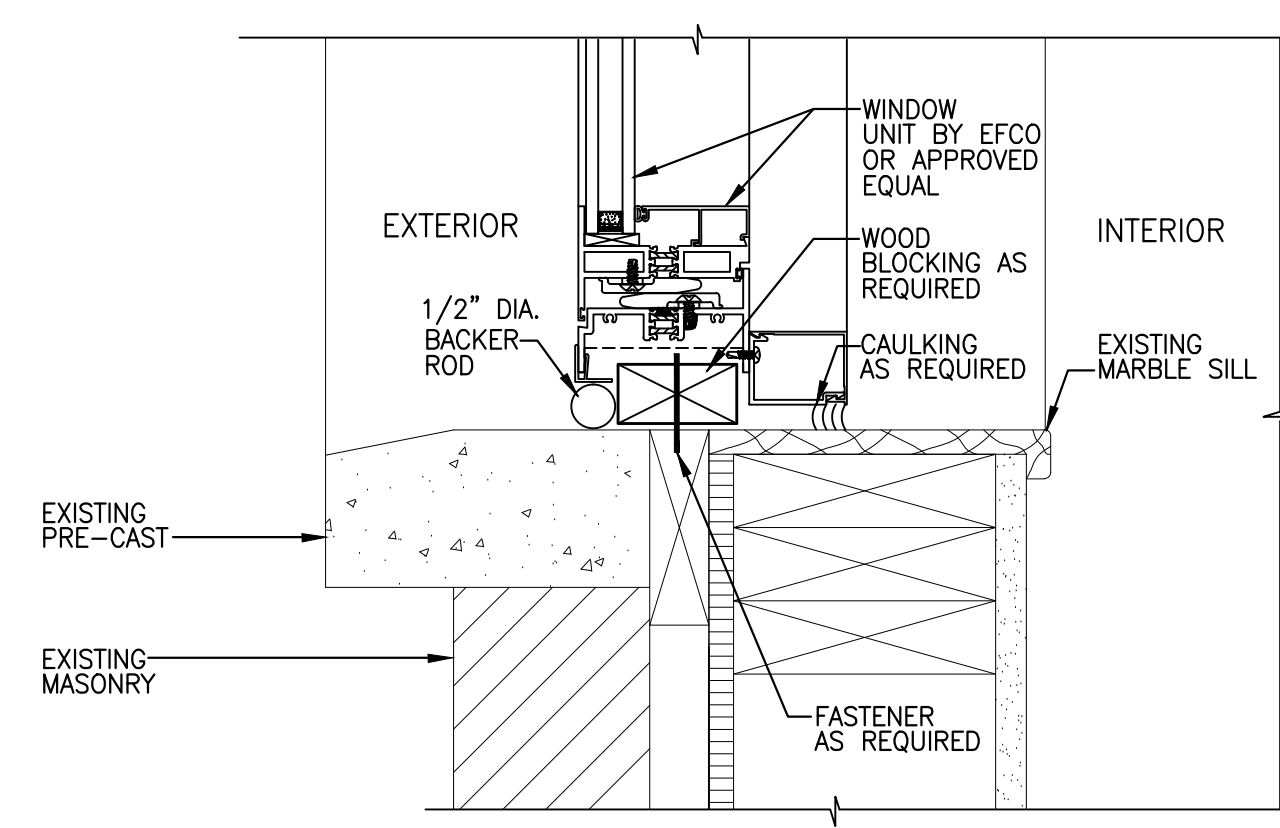

DETAIL @ SILL 12
 SCALE: 3" = 1'-0"
 A1.2

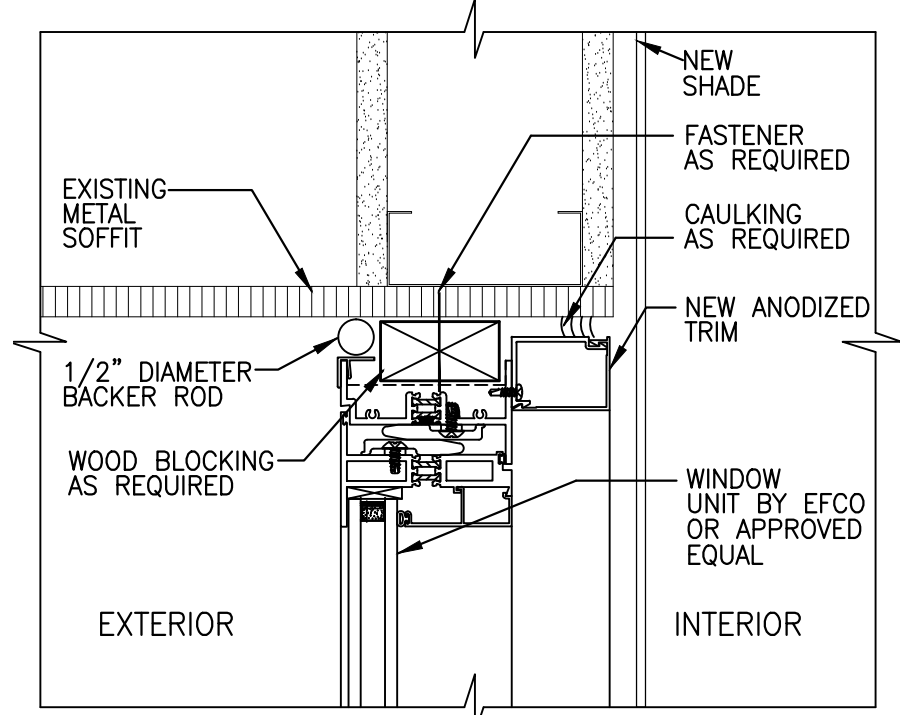

DETAIL @ HEAD 11
 SCALE: 3" = 1'-0"
 A1.2

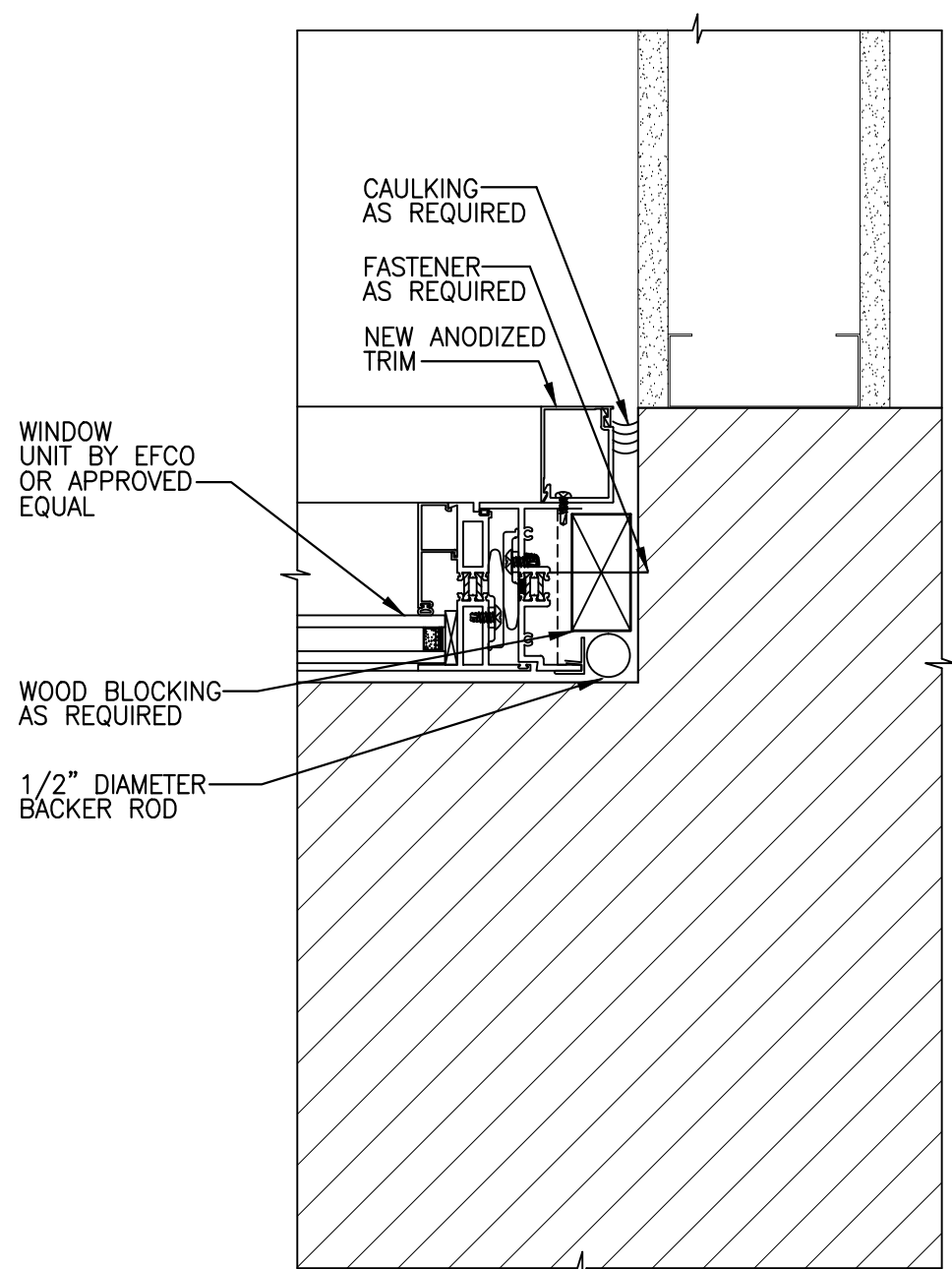

DETAIL @ JAMB 10
 SCALE: 3" = 1'-0"
 A1.2

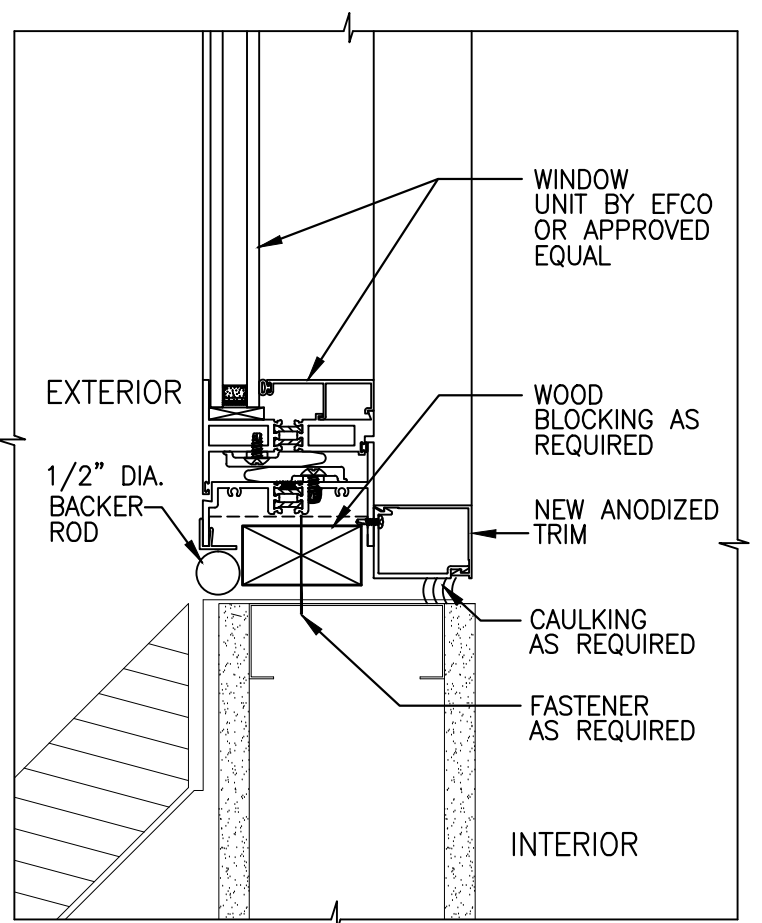

DETAIL @ SILL 9
 SCALE: 3" = 1'-0"
 A1.2

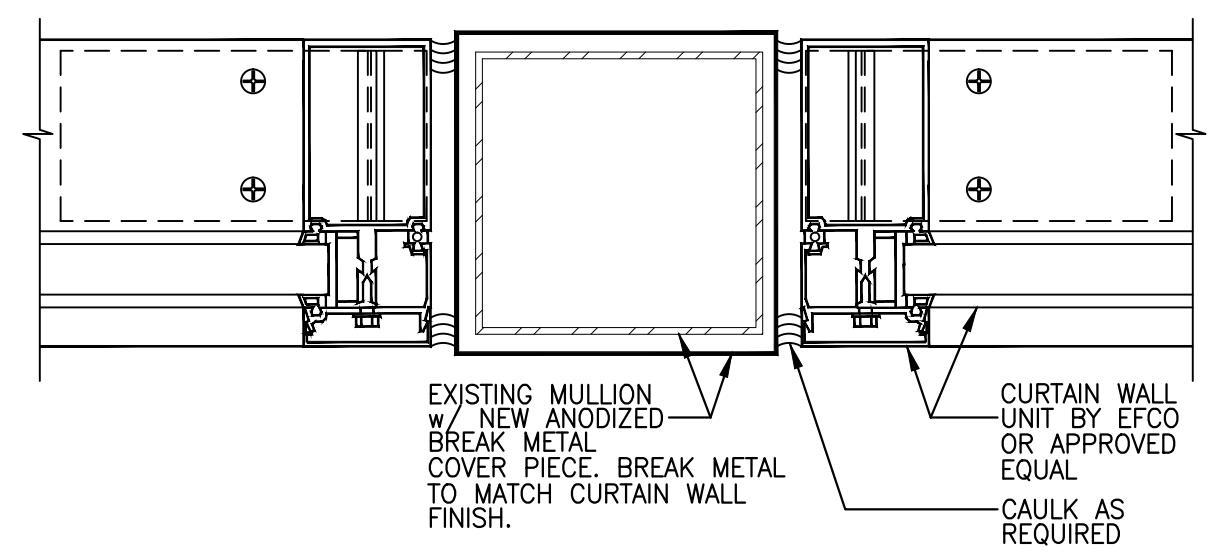

DETAIL @ OUTSIDE CENTER MULLION 8
 SCALE: 3" = 1'-0"
 A1.2

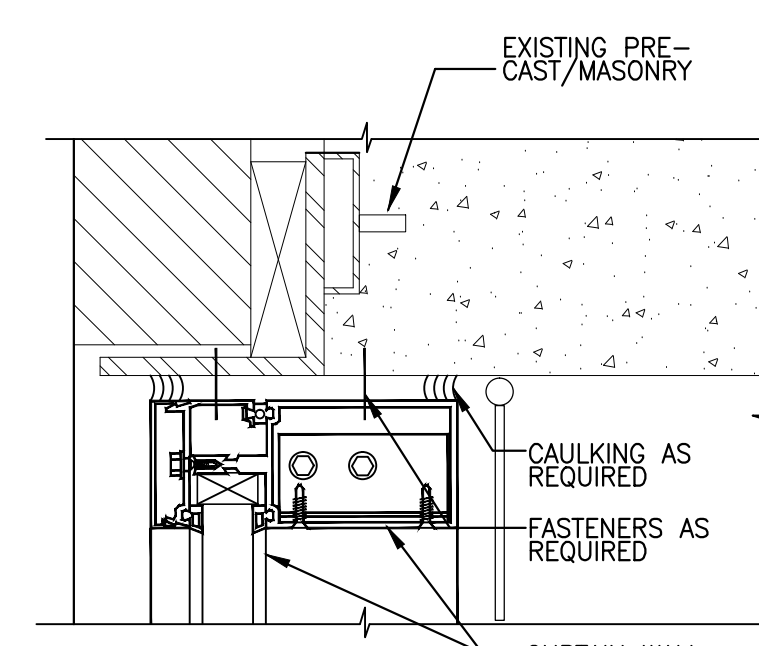

DETAIL @ HEAD 7
 SCALE: 3" = 1'-0"
 A1.2

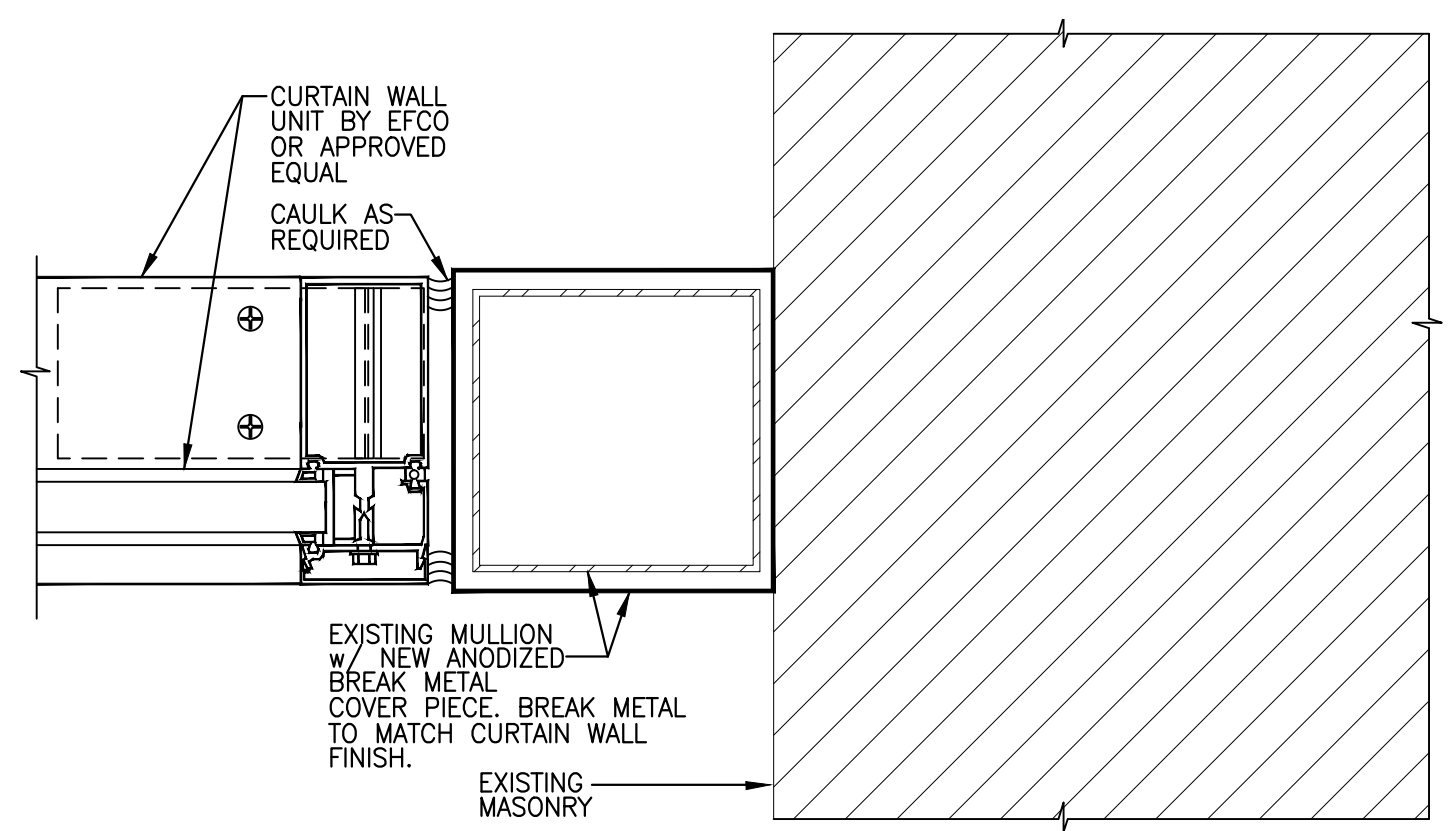

DETAIL @ OUTSIDE MULLION 6
 SCALE: 3" = 1'-0"
 A1.2

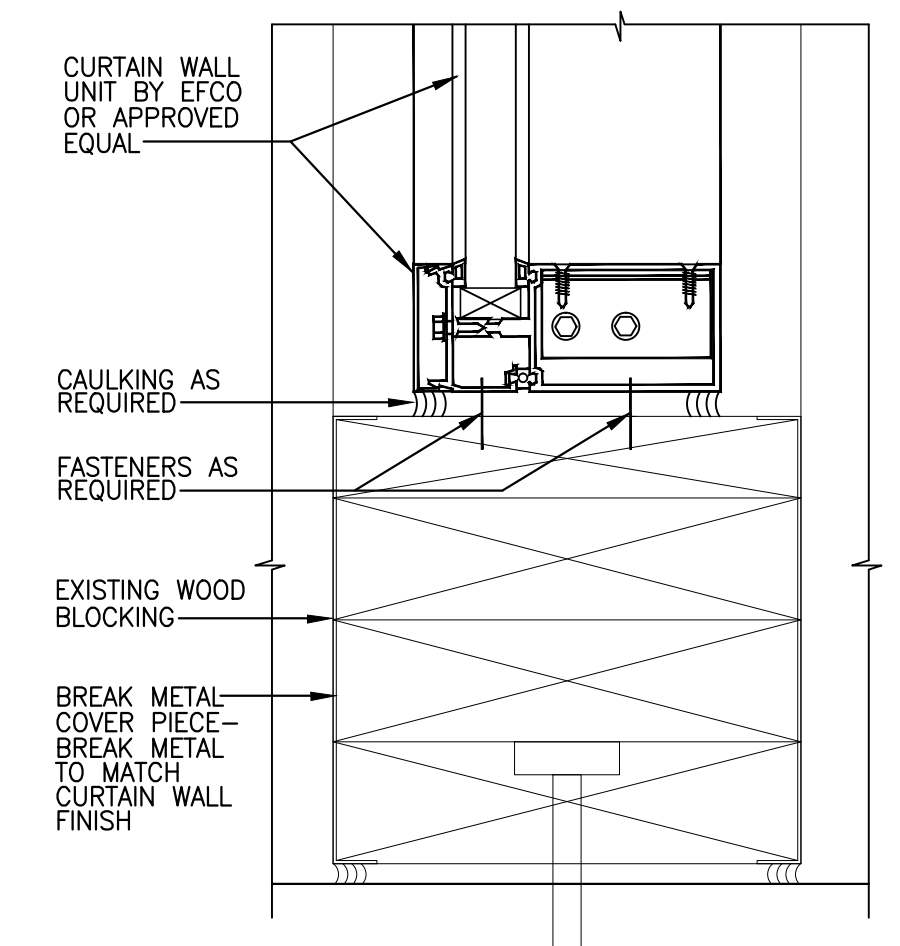

DETAIL @ SILL 5
 SCALE: 3" = 1'-0"
 A1.2

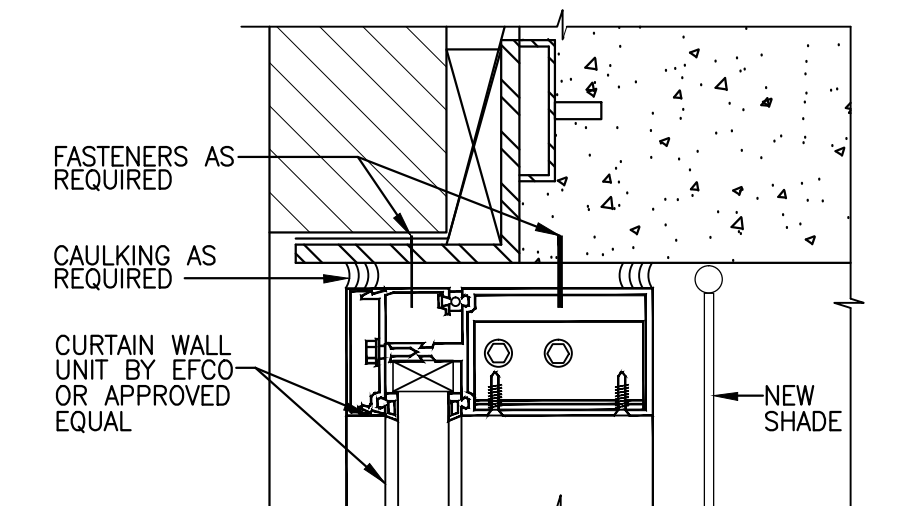

DETAIL @ HEAD 4
 SCALE: 3" = 1'-0"
 A1.2

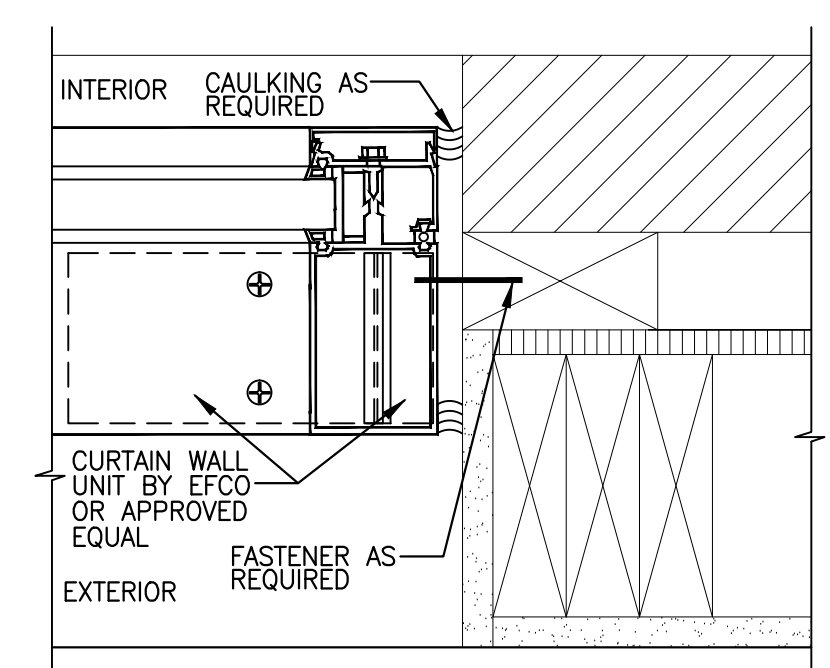

DETAIL @ JAMB 3
 SCALE: 3" = 1'-0"
 A1.2

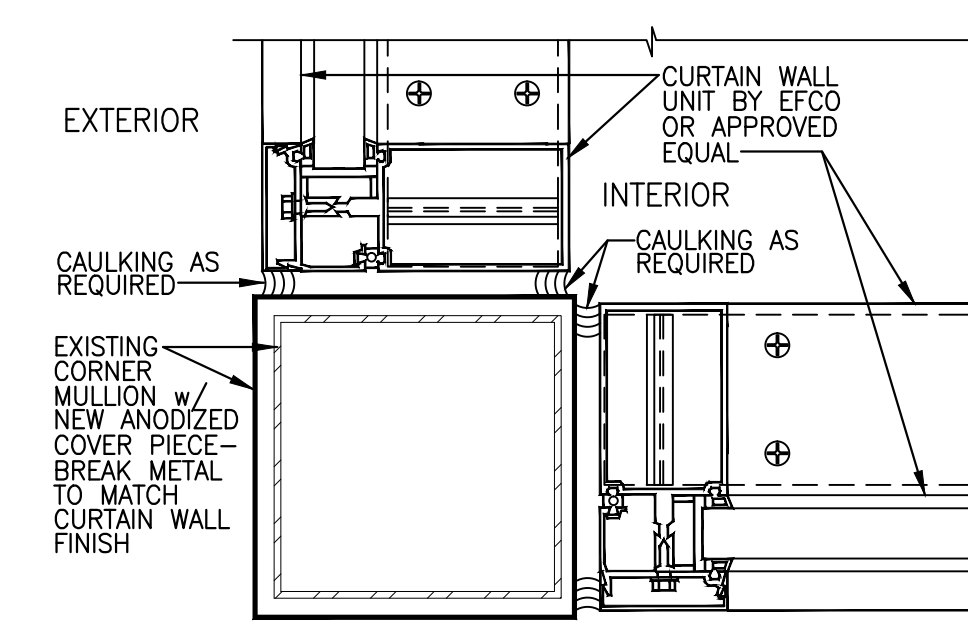

DETAIL @ OUTSIDE CORNER MULLION (INSIDE CORNER MULLION SIMILAR) 2
 SCALE: 3" = 1'-0"
 A1.2

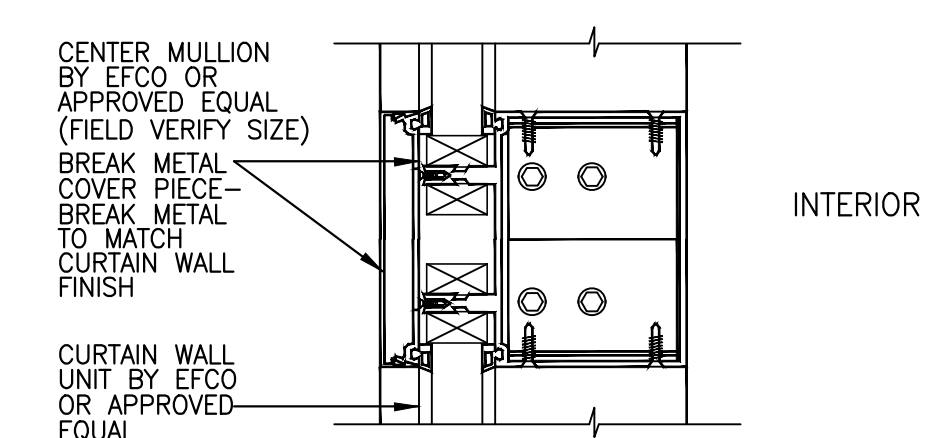

DETAIL @ CENTER MULLION 1A
 SCALE: 3" = 1'-0"
 A1.2

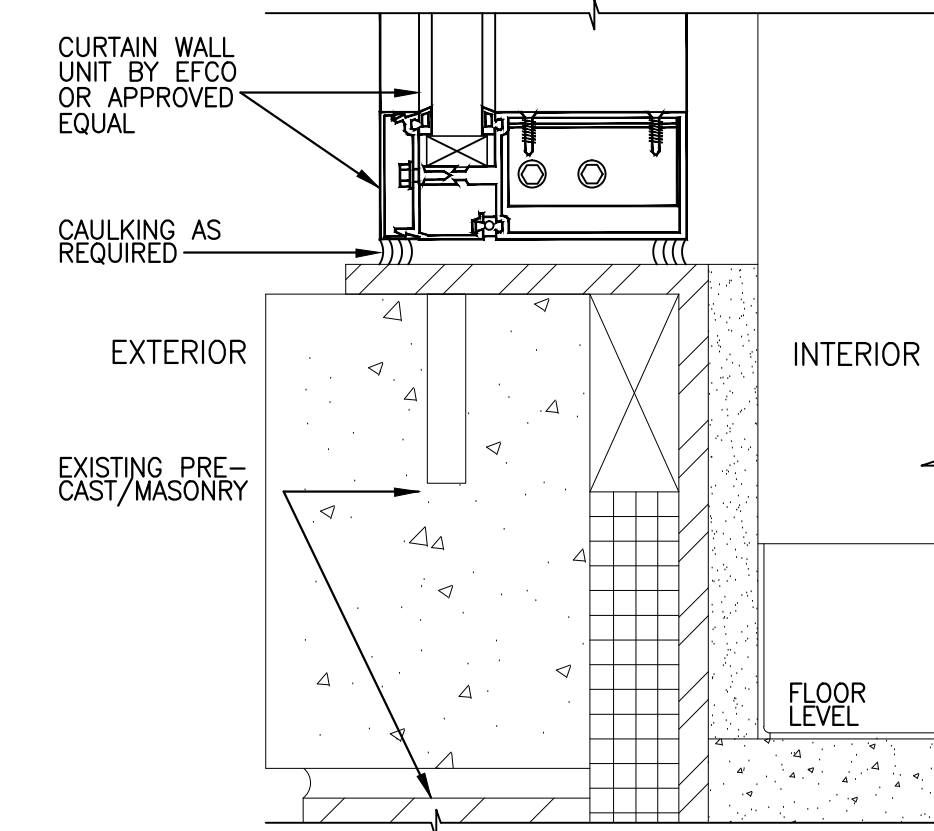

DETAIL @ SILL 1
 SCALE: 3" = 1'-0"
 A1.2

BAR CODE UPDATE	11/4/99
Revisions	Date

cwa Charles Williams & Associates, Inc ARCHITECTS
 3601 8TH AVE. SOUTH
 BIRMINGHAM, ALABAMA 35222
 PH: 205-250-0700
 FAX: 205-250-0515

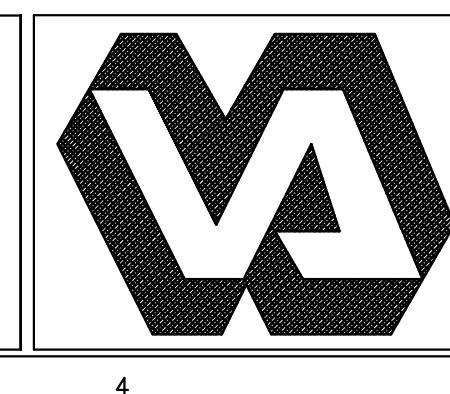
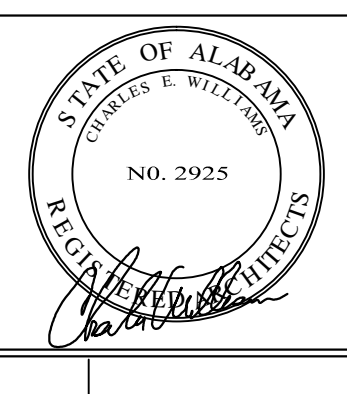

DEPARTMENT of VETERANS AFFAIRS
 BIRMINGHAM VETERANS AFFAIRS MEDICAL CENTER
 700 SOUTH 19th STREET
 BIRMINGHAM, ALABAMA 35233

Approved:	Drawing Title
Approved:	WINDOW DETAILS
Approved:	
Approved:	

Project Title	Date
WINDOW REPLACEMENT PHASE II	03/24/10
Project No.	
521-10-104	
Building Number	Checked
	CW I
	Drawn
	JFS III
Location	DRAWING NO.
VAMC-BIRMINGHAM, ALABAMA	A1.2
	Dwg. 4 of 5

Veterans Administration

three inches = one foot
 one inch = one foot
 three-quarters inch = one foot
 one-half inch = one foot
 three-eighths inch = one foot
 one-quarter inch = one foot
 one-eighth inch = one foot

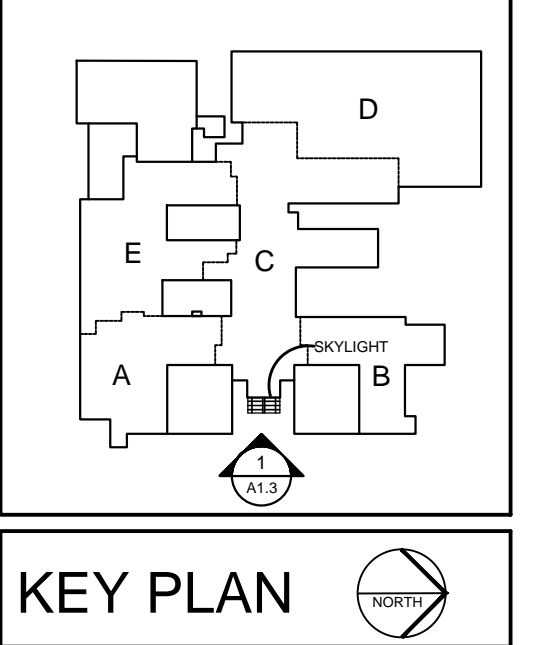
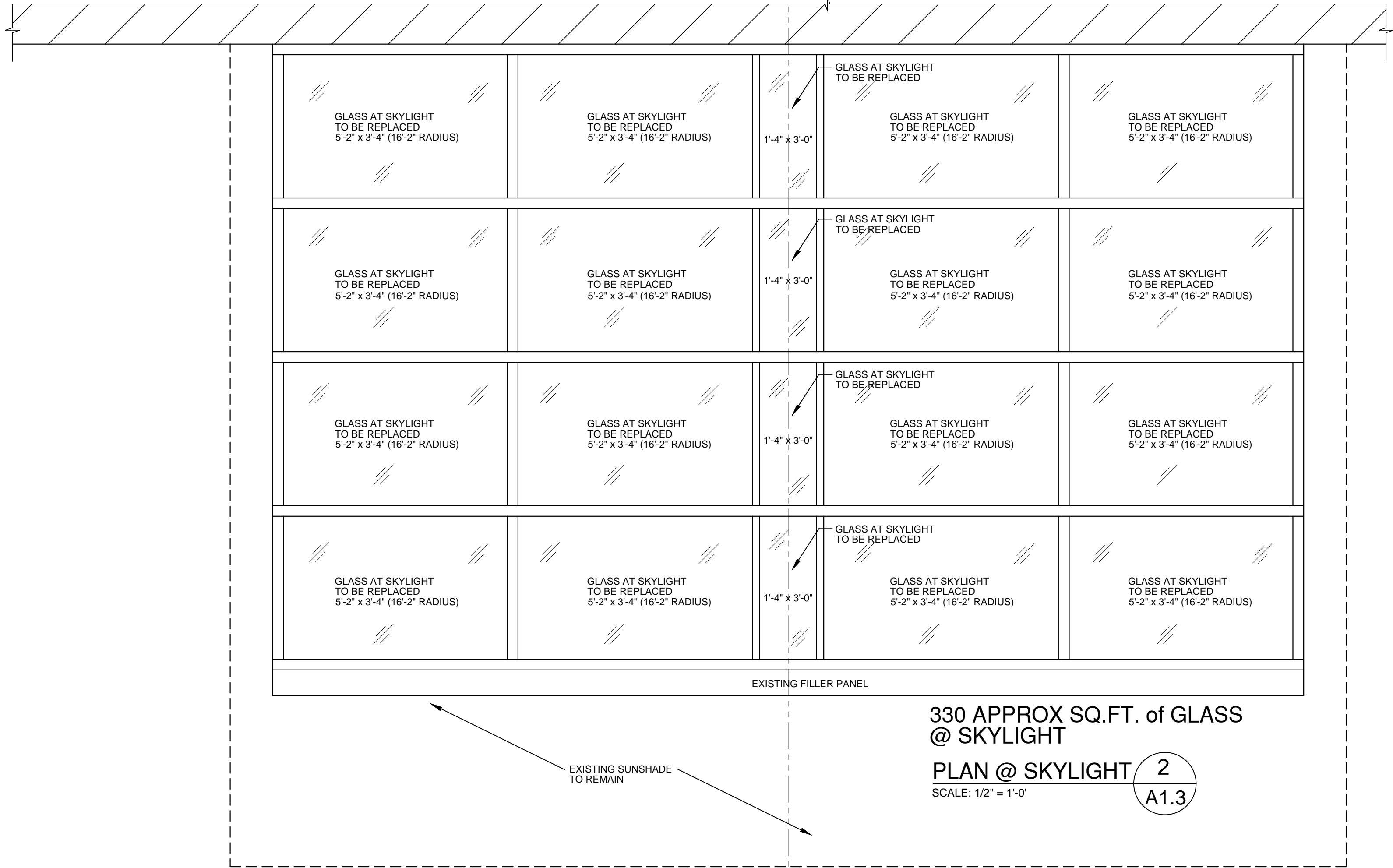

330 APPROX SQ.FT. of GLASS
 @ SKYLIGHT
 PLAN @ SKYLIGHT 2
 SCALE: 1/2" = 1'-0"

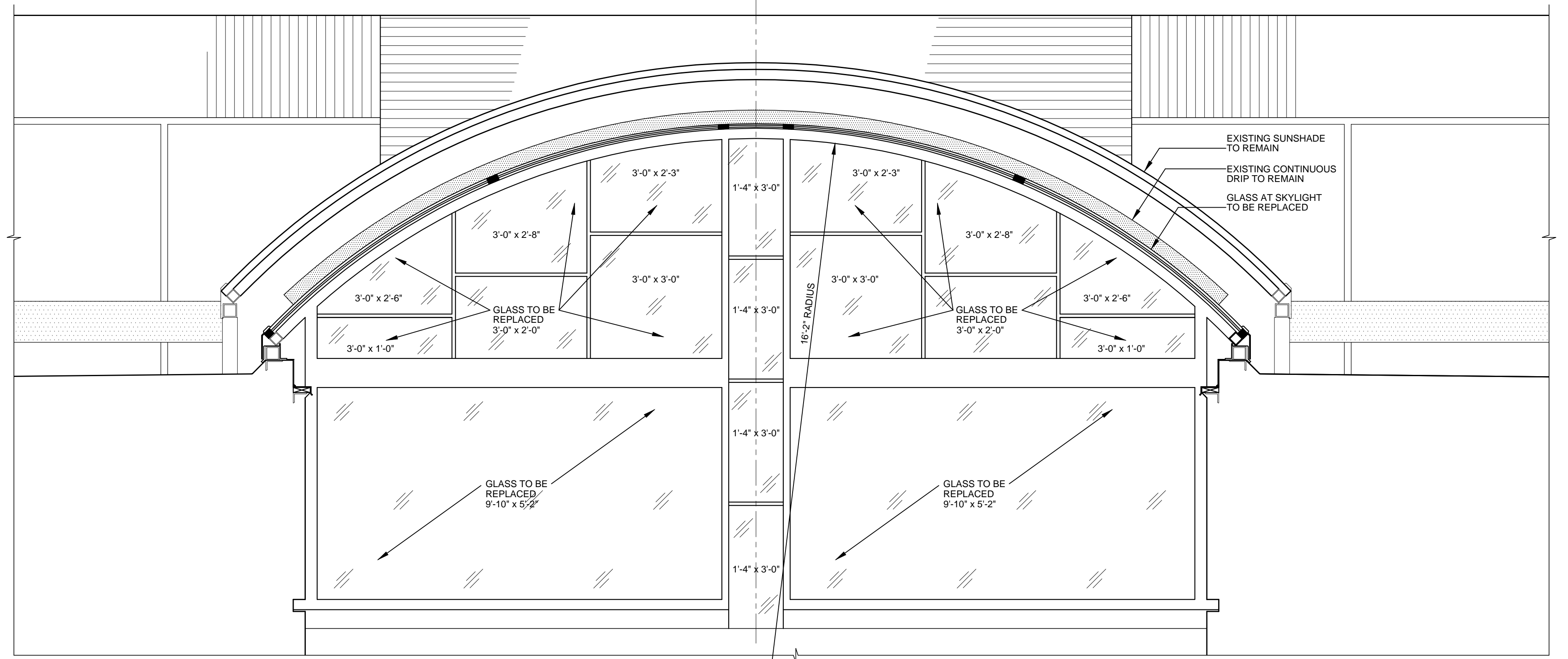

178 APPROX SQ.FT. of GLASS
 @ ENTRANCE

ELEVATION @ SKYLIGHT 1
 SCALE: 1/2" = 1'-0"

BAR CODE UPDATE	11/4/99
Revisions	Date

cwa Charles Williams & Associates, Inc ARCHITECTS
 3601 8TH AVE. SOUTH
 BIRMINGHAM, ALABAMA 35222
 PH: 205-250-0700
 FAX: 205-250-0515

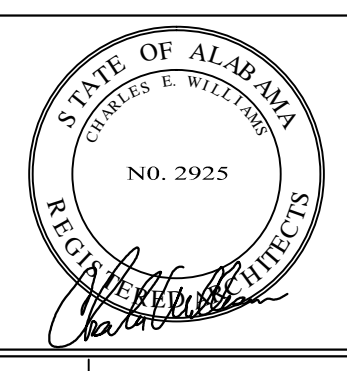

VA DEPARTMENT of VETERANS AFFAIRS
 BIRMINGHAM VETERANS AFFAIRS MEDICAL CENTER
 700 SOUTH 19th STREET
 BIRMINGHAM, ALABAMA 35233

Approved:	Drawing Title SKYLIGHT PLAN & ELEVATION
Approved:	Project Title WINDOW REPLACEMENT PHASE II
Approved:	Building Number
Approved:	Checked CW I
Approved:	Drawn JFS III
Approved:	Location VAMC-BIRMINGHAM, ALABAMA

Date 03/24/10
Project No. 521-10-104
DRAWING NO. A1.3
Dwg. 5 of 5

Veterans Administration