

one eighth inch = one foot
one quarter inch = one foot
three eighths inch = one foot
one half inch = one foot
three quarters inch = one foot
one inch = one foot
one and one half inches = one foot
two inches = one foot
three inches = one foot

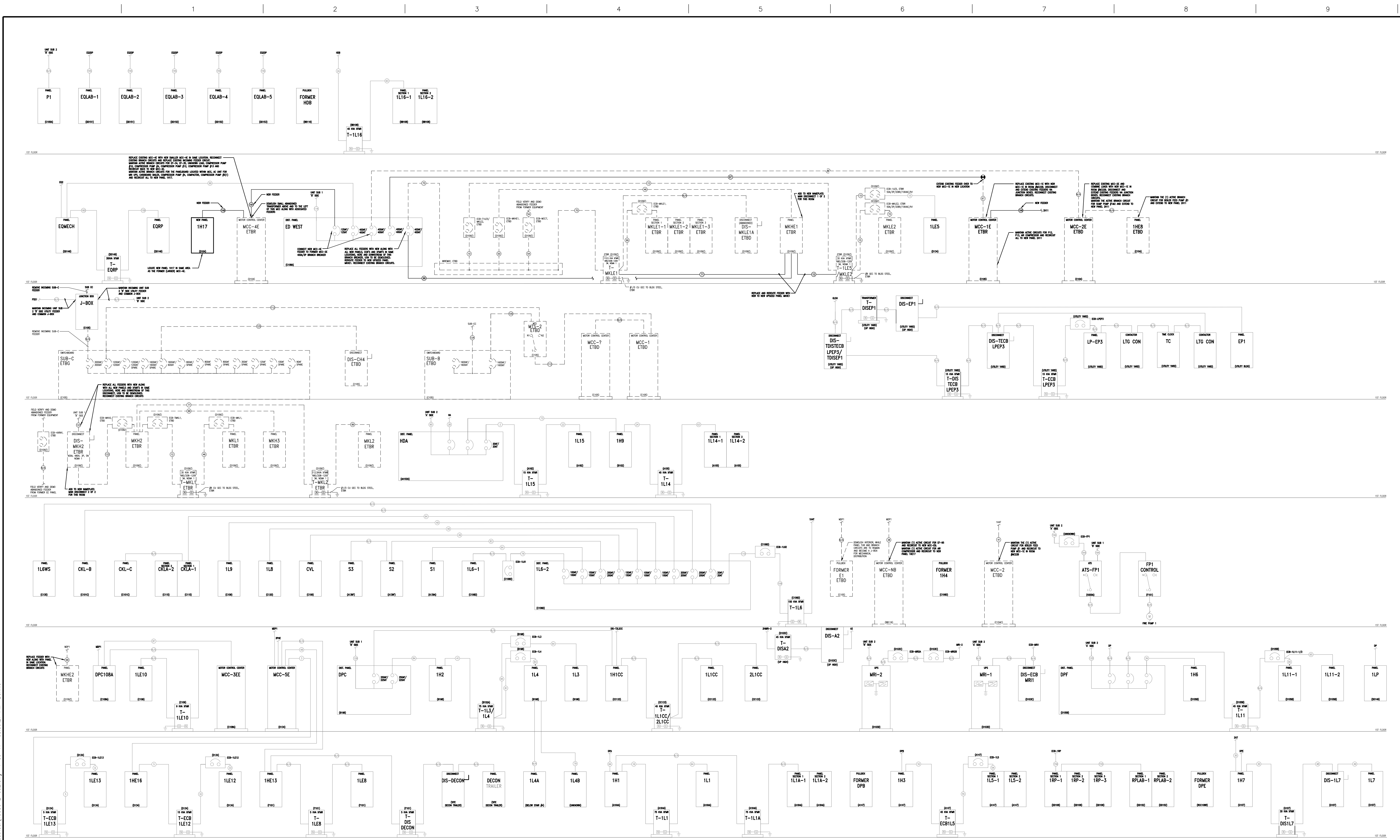

Construction Documents (CD2)
Construction Documents (CD1)
Design Development (DD)
Schematic (SI)
Revisions

04/10/2017
03/17/2017
10/05/2016
03/21/2016
Date

CONSULTANTS:

Quality Consulting Engineers, LLC
6277-600 Carolina Commons Drive
#350
djohnes@qualityconsultingengineers.com
803.207.5450
QCE ENGINEERING LICENSE #4298, QCE PROJ #15030

David A. Jones
No. 22589
Date: April 10, 2017

ARCHITECT/ENGINEERS:

Atriax, pllc
102 3rd Avenue, NE
PO Box 1629, Hickory, NC 28603
T: 828.315.9962
F: 828.315.9964
NC Engineering License No.: P-0214
NC Architectural License No.: 51254

Drawing Title

ELECTRICAL - PARTIAL POWER RISER
DIAGRAM FIRST FLOOR - NORMAL

Approved Project Manager
Reza Tabatabaei, P.E.

Approved Chief Engineer
Jeffrey A. Sage, CFM

Project Title

DESIGN FOR CORRECT
SECONDARY ELECTRICAL
DEFICIENCIES

Location
RALPH H. JOHNSON YAMC CHARLESTON, SC

Date
4/10/2017

Checked
DAJ

Drawn
DAJ

Project Number

534-16-101

Building Number

1

Drawing Number

E-602

Dwg. 13 of 20

Office of
Construction
and Facilities
Management

Department of
Veterans Affairs

100% FINAL CONSTRUCTION DOCUMENTS

VA FORM 08-6231

one eighth inch = one foot
one quarter inch = one foot
three eighths inch = one foot
one half inch = one foot
three quarters inch = one foot
one inch = one foot
one and one half inches = one foot
two inches = one foot
three inches = one foot
four inches = one foot
five inches = one foot
six inches = one foot
seven inches = one foot
eight inches = one foot
nine inches = one foot
ten inches = one foot
eleven inches = one foot
twelve inches = one foot
thirteen inches = one foot
fourteen inches = one foot
fifteen inches = one foot
sixteen inches = one foot
seventeen inches = one foot
eighteen inches = one foot
nineteen inches = one foot
twenty inches = one foot
twenty one inches = one foot
twenty two inches = one foot
twenty three inches = one foot
twenty four inches = one foot
twenty five inches = one foot
twenty six inches = one foot
twenty seven inches = one foot
twenty eight inches = one foot
twenty nine inches = one foot
thirty inches = one foot
thirty one inches = one foot
thirty two inches = one foot
thirty three inches = one foot
thirty four inches = one foot
thirty five inches = one foot
thirty six inches = one foot
thirty seven inches = one foot
thirty eight inches = one foot
thirty nine inches = one foot
forty inches = one foot
forty one inches = one foot
forty two inches = one foot
forty three inches = one foot
forty four inches = one foot
forty five inches = one foot
forty six inches = one foot
forty seven inches = one foot
forty eight inches = one foot
forty nine inches = one foot
fifty inches = one foot
fifty one inches = one foot
fifty two inches = one foot
fifty three inches = one foot
fifty four inches = one foot
fifty five inches = one foot
fifty six inches = one foot
fifty seven inches = one foot
fifty eight inches = one foot
fifty nine inches = one foot
sixty inches = one foot
sixty one inches = one foot
sixty two inches = one foot
sixty three inches = one foot
sixty four inches = one foot
sixty five inches = one foot
sixty six inches = one foot
sixty seven inches = one foot
sixty eight inches = one foot
sixty nine inches = one foot
seventy inches = one foot
seventy one inches = one foot
seventy two inches = one foot
seventy three inches = one foot
seventy four inches = one foot
seventy five inches = one foot
seventy six inches = one foot
seventy seven inches = one foot
seventy eight inches = one foot
seventy nine inches = one foot
eighty inches = one foot
eighty one inches = one foot
eighty two inches = one foot
eighty three inches = one foot
eighty four inches = one foot
eighty five inches = one foot
eighty six inches = one foot
eighty seven inches = one foot
eighty eight inches = one foot
eighty nine inches = one foot
ninety inches = one foot
ninety one inches = one foot
ninety two inches = one foot
ninety three inches = one foot
ninety four inches = one foot
ninety five inches = one foot
ninety six inches = one foot
ninety seven inches = one foot
ninety eight inches = one foot
ninety nine inches = one foot
one hundred inches = one foot

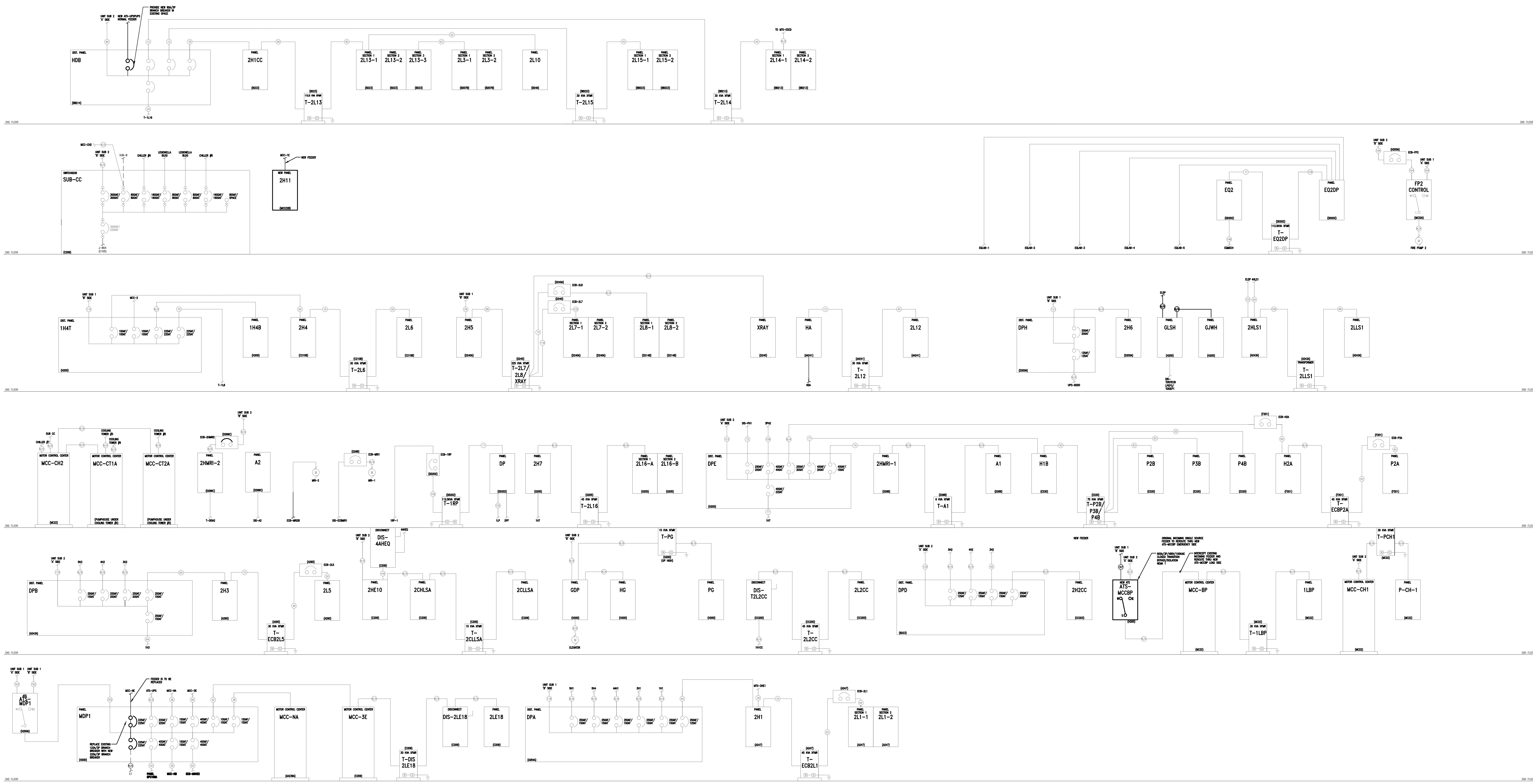

Construction Documents (CD2)	04/10/2017
Construction Documents (CD1)	03/17/2017
Design Development (DD)	10/05/2016
Schematic (SI)	03/21/2016
Revisions	Date

CONSULTANTS:

 Quality Consulting Engineers, LLC
6277-600 Carolina Commons Drive
#350
djonas@qualityconsultingengineers.com
803.207.5450

QCE ENGINEERING LICENSE #4298, (QCE PROJ) #15030

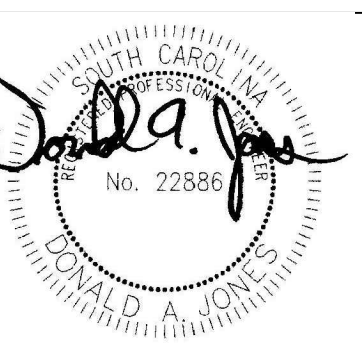

Date: April 10, 2017

ARCHITECT/ENGINEERS:

 **Atriax**
GROUP

Atriax, pllc
102 3rd Avenue, NE
PO Box 1629, Hickory, NC 28603
T: 828.315.9962
F: 828.315.9964

NC Engineering License No.: P-0214
NC Architectural License No.: 51254

www.atriaxgroup.com

Drawing Title

**ELECTRICAL - PARTIAL POWER RISER
DIAGRAM SECOND FLOOR - NORMAL**

Approved Project Manager
Reza Tabatabaei, P.E.

Approved Chief Engineer
Jeffrey A. Sage, CFM

Project Title

**DESIGN FOR CORRECT
SECONDARY ELECTRICAL
DEFICIENCIES**

Location
RALPH H. JOHNSON YAMC CHARLESTON, SC

Date
4/10/2017

Checked
DAJ

Drawn
DAJ

Project Number
534-16-101

Building Number
1

Drawing Number
E-603

Dwg. 14 of 20

**Office of
Construction
and Facilities
Management**

 Department of
Veterans Affairs

100% FINAL CONSTRUCTION DOCUMENTS



Construction Documents (CD2)	04/10/2017
Construction Documents (CD1)	03/17/2017
Design Development (DD)	10/05/2016
Schematic (S1)	03/21/2016
Revisions	Date

CONSULTANTS:



QCE ENGINEERING LICENSE #4298, QCE PROJ #15030



Date: April 10, 2017

ARCHITECT/ENGINEERS:



www.atriaxgroup.com

Atriax, pllc
102 3rd Avenue, NE
PO Box 1629, Hickory, NC 28603
T: 828.315.9962
F: 828.315.9964

NC Engineering License No.: P-021
NC Architectural License No.: 51254

	Drawing Title
--	---------------

**ELECTRICAL - PARTIAL POWER RISER
DIAGRAM UPPER FLOORS - NORMAL**

Approved Project Manager
Reza Tabatabai, P.E.

Approved: Chief Engineer
Jeffrey A. Sage, CFM

	Project Title
--	----------------------

SECONDARY ELECTRICAL DEFICIENCIES

Location	RALPH H. JOHNSON VAMC	CHARLESTON, SC
----------	-----------------------	----------------

Date	4/10/2017
------	-----------

Checked	DAJ
---------	-----

Drawn	DAJ
-------	-----

Project Number

Building Number
1

	Drawing Number
--	----------------

E-604

Office of
Construction
and Facilities
Management



100% FINAL CONSTRUCTION DOCUMENTS

one eighth inch = one foot
one quarter inch = one foot
three eighths inch = one foot
one half inch = one foot
three quarters inch = one foot
one inch = one foot
one and one half inches = one foot
two inches = one foot
three inches = one foot

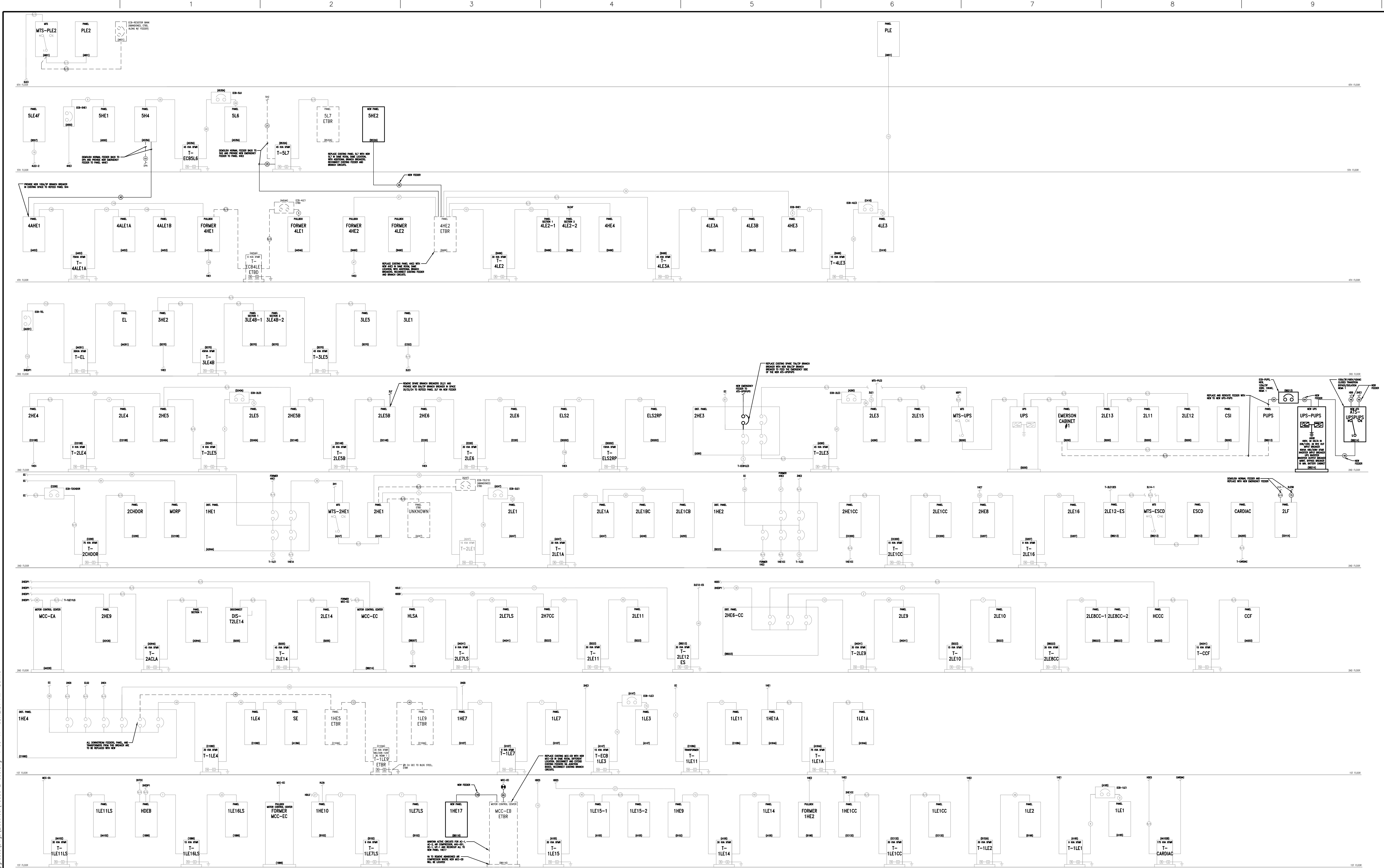

Construction Documents (CD2)
Construction Documents (CD1)
Design Development (D1)
Schematic (S1)
Revisions

04/10/2017
03/17/2017
10/05/2016
03/21/2016
Date

CONSULTANTS:

Quality Consulting Engineers, LLC
6277-600 Carolina Commons Drive
#350
djohnes@qualityconsultingengineers.com
803.207.5450
QCE ENGINEERING LICENSE #4298, (QCE PROJ) #15030

Date: April 10, 2017

ARCHITECT/ENGINEERS:

Atriax, pllc
102 3rd Avenue, NE
PO Box 1629, Hickory, NC 28603
T: 828.315.9962
F: 828.315.9964
www.atriaxgroup.com
NC Engineering License No.: P-0214
NC Architectural License No.: 51254

Drawing Title

ELECTRICAL - POWER RISER
DIAGRAM - EMERGENCY

Approved Project Manager
Reza Tabatabaei, P.E.

Approved Chief Engineer
Jeffrey A. Sage, CFM

Project Title

DESIGN FOR CORRECT
SECONDARY ELECTRICAL
DEFICIENCIES

Location
RALPH H. JOHNSON YAMC CHARLESTON, SC

Date
4/10/2017

Checked
DAJ

Drawn
DAJ

Project Number

534-16-101

Building Number

1

Drawing Number

E-605

Dwg. 16 of 20

Office of
Construction
and Facilities
Management

Department of
Veterans Affairs

100% FINAL CONSTRUCTION DOCUMENTS

MOTOR CONTROL CENTER MCC-1E					
NEMA CLASS 1B, 480 VOLT, 3 PHASE, 3 WIRE, 600 AMP MAIN LUG ONLY, 600 AMP HORIZONTAL BUSS, 300 AMP VERTICAL BUSS AND FULL LENGTH COPPER GROUND BUSS. BUS SHALL BE BRACED FOR 42,000 AMP RMS SYMMETRICAL. PROVIDE COMBINATION STARTER FOR EACH MOTOR LOAD AND THERMAL MAGNETIC BREAKER ONLY FOR EACH PANEL LOAD. EACH STARTER UNIT SHALL BE COMBINATION TYPE, 3A, FVAR, AND MCP WITH ELECTRONIC OVERLOADS SIZED PER NAMEPLATE. EQUIP STARTERS WITH 120V CONTROL POWER TRANSFORMER, H-O-A SELECTOR SWITCH AND PILOT LIGHTS. PROVIDE PHENOLIC ENGRAVED NAMEPLATE FOR EACH COMPARTMENT. MOTOR CONTROL SECTIONS SHALL BE ARRANGED SO THAT VERTICAL BUS RATING IS NOT EXCEEDED. REFER TO MCC ELEVATION FOR LAYOUT. PREP SPACES FOR FUTURE MOTOR STARTERS.					
NO	ITEM	HP	SIZE	OCPD	
1A	INCOMING - MAIN LUGS	-	-	-	
1D	ZONE PUMP #1	10	1	25A MCP	
1H	ZONE PUMP #2	10	1	25A MCP	
1L	BOILER FEED PUMP #1	5	1	15A MCP	
1P	CONDENSATE PUMP #1	3	1	15A MCP	
1T	CONDENSATE PUMP #2	3	1	15A MCP	
1X	SPACE	-	-	-	
2A	BOILER FEED PUMP #2	3	1	15A MCP	
2E	BOILER FEED PUMP #3	5	1	15A MCP	
2I	PANEL 2H11	-	-	250A CB	
2K	SPACE	-	-	-	
2M	SPACE	-	-	-	
2Q	SPACE	-	-	-	
2U	SPACE	-	-	-	

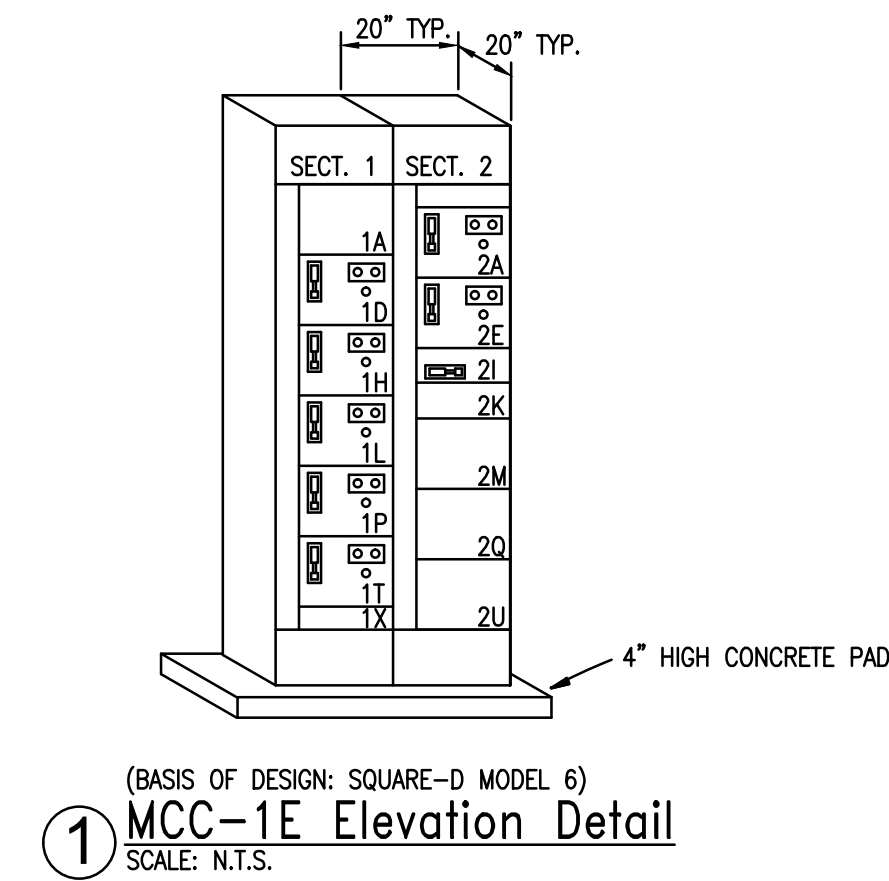

MOTOR CONTROL CENTER MCC-4E					
NEMA CLASS 1B, 480 VOLT, 3 PHASE, 3 WIRE, 600 AMP MAIN LUG ONLY, 600 AMP HORIZONTAL BUSS, 300 AMP VERTICAL BUSS AND FULL LENGTH COPPER GROUND BUSS. BUS SHALL BE BRACED FOR 42,000 AMP RMS SYMMETRICAL. PROVIDE COMBINATION STARTER FOR EACH MOTOR LOAD AND THERMAL MAGNETIC BREAKER ONLY FOR EACH PANEL LOAD. EACH STARTER UNIT SHALL BE COMBINATION TYPE, 3A, FVAR, AND MCP WITH ELECTRONIC OVERLOADS SIZED PER NAMEPLATE. EQUIP STARTERS WITH 120V CONTROL POWER TRANSFORMER, H-O-A SELECTOR SWITCH AND PILOT LIGHTS. PROVIDE PHENOLIC ENGRAVED NAMEPLATE FOR EACH COMPARTMENT. MOTOR CONTROL SECTIONS SHALL BE ARRANGED SO THAT VERTICAL BUS RATING IS NOT EXCEEDED. REFER TO MCC ELEVATION FOR LAYOUT. PREP SPACES FOR FUTURE MOTOR STARTERS.					
NO	ITEM	HP	SIZE	OCPD	
1A	INCOMING - MAIN LUGS	-	-	-	
1D	EF-34	N/A	1	20A MCP	
1H	EF-35	N/A	1	20A MCP	
1L	COMPRESSOR PUMP #5(2)	N/A	1	20A MCP	
1P	UNKNOWN LOAD	N/A	1	20A MCP	
1T	COMPRESSOR PUMP #10	N/A	1	20A MCP	
1X	SPACE	-	-	-	
2A	COMPRESSOR PUMP #12	N/A	1	20A MCP	
2E	COMPRESSOR PUMP #13	N/A	1	20A MCP	
2I	PANEL 1H17	-	-	250A CB	
2K	SPACE	-	-	-	
2O	SPACE	-	-	-	
2S	SPACE	-	-	-	
2W	SPACE	-	-	-	

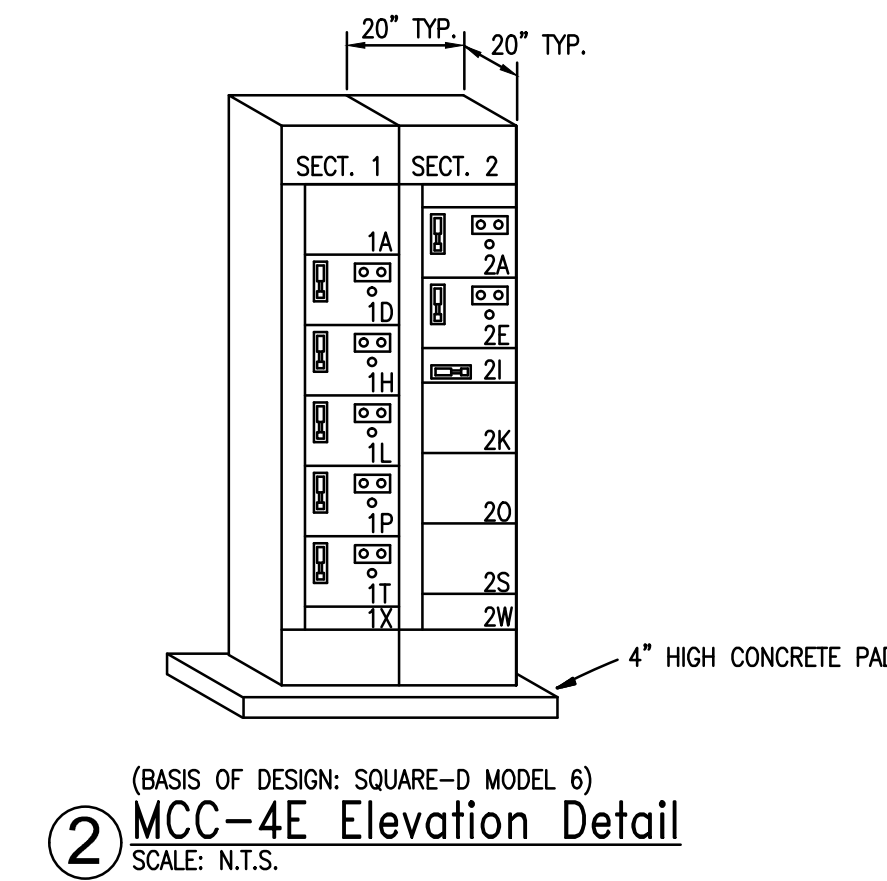

MOTOR CONTROL CENTER MCC-6E					
NEMA CLASS 1B, 480 VOLT, 3 PHASE, 3 WIRE, 300 AMP MAIN LUG ONLY, 300 AMP HORIZONTAL BUSS, 300 AMP VERTICAL BUSS AND FULL LENGTH COPPER GROUND BUSS. BUS SHALL BE BRACED FOR 42,000 AMP RMS SYMMETRICAL. PROVIDE COMBINATION STARTER FOR EACH MOTOR LOAD AND THERMAL MAGNETIC BREAKER ONLY FOR EACH PANEL LOAD. EACH STARTER UNIT SHALL BE COMBINATION TYPE, 3A, FVAR, AND MCP WITH ELECTRONIC OVERLOADS SIZED PER NAMEPLATE. EQUIP STARTERS WITH 120V CONTROL POWER TRANSFORMER, H-O-A SELECTOR SWITCH AND PILOT LIGHTS. PROVIDE PHENOLIC ENGRAVED NAMEPLATE FOR EACH COMPARTMENT. MOTOR CONTROL SECTIONS SHALL BE ARRANGED SO THAT VERTICAL BUS RATING IS NOT EXCEEDED. REFER TO MCC ELEVATION FOR LAYOUT. PREP SPACES FOR FUTURE MOTOR STARTERS.					
NO	ITEM	HP	SIZE	OCPD	
1A	INCOMING - MAIN LUGS	-	-	-	
1D	FHF-28	N/A	1	20A MCP	
1H	UNKNOWN LOAD	N/A	1	20A MCP	
1L	FHF-29	N/A	1	20A MCP	
1P	EF-1	10	1	25A MCP	
1T	EF-2	10	1	25A MCP	
1X	SPACE	-	-	-	
2A	EF-3	10	1	25A MCP	
2E	EF-4	10	1	25A MCP	
2I	HVAC-8	N/A	1	20A MCP	
2M	EF-8	N/A	1	20A MCP	
2Q	EF-36	N/A	1	20A MCP	
2U	EF-6 (2 SPEED STARTER)	N/A	1	20A MCP	
3A	EF-42	N/A	1	20A MCP	
3E	EF-38	N/A	1	20A MCP	
3I	SPACE	N/A	1	20A MCP	
3M	SPACE	N/A	1	20A MCP	
3Q	SPACE	N/A	1	20A MCP	
3U	SPACE	N/A	1	20A MCP	

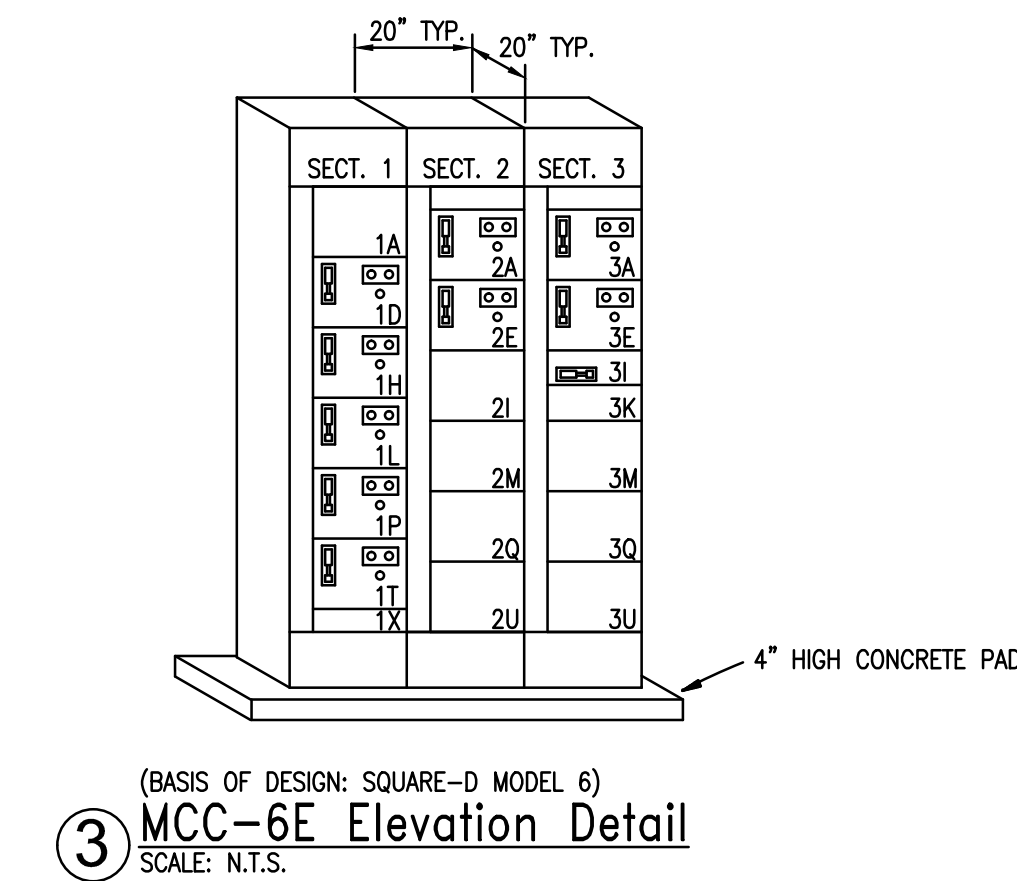

MOTOR CONTROL CENTER MCC-EB					
NEMA CLASS 1B, 480 VOLT, 3 PHASE, 3 WIRE, 600 AMP MAIN LUG ONLY, 600 AMP HORIZONTAL BUSS, 300 AMP VERTICAL BUSS AND FULL LENGTH COPPER GROUND BUSS. BUS SHALL BE BRACED FOR 42,000 AMP RMS SYMMETRICAL. PROVIDE COMBINATION STARTER FOR EACH MOTOR LOAD AND THERMAL MAGNETIC BREAKER ONLY FOR EACH PANEL LOAD. EACH STARTER UNIT SHALL BE COMBINATION TYPE, 3A, FVAR, AND MCP WITH ELECTRONIC OVERLOADS SIZED PER NAMEPLATE. EQUIP STARTERS WITH 120V CONTROL POWER TRANSFORMER, H-O-A SELECTOR SWITCH AND PILOT LIGHTS. PROVIDE PHENOLIC ENGRAVED NAMEPLATE FOR EACH COMPARTMENT. MOTOR CONTROL SECTIONS SHALL BE ARRANGED SO THAT VERTICAL BUS RATING IS NOT EXCEEDED. REFER TO MCC ELEVATION FOR LAYOUT. PREP SPACES FOR FUTURE MOTOR STARTERS.					
NO	ITEM	HP	SIZE	OCPD	
1A	INCOMING - MAIN LUGS	-	-	-	
1D	EF-95	N/A	1	15A MCP	
1H	AHU-20	N/A	2	50A MCP	
1L	RF-20	N/A	1	15A MCP	
1P	UNKNOWN LOAD	N/A	1	15A MCP	
1T	HOT WATER PUMP P-20	N/A	1	15A MCP	
1X	SPACE	-	-	-	
2A	HOT WATER PUMP P-21	N/A	1	15A MCP	
2E	HOT WATER PUMP P-22	N/A	1	15A MCP	
2I	PANEL 1HE17	-	-	250A CB	
2K	SPACE	-	-	-	
2M	SPACE	-	-	-	
2Q	SPACE	-	-	-	
2U	SPACE	-	-	-	

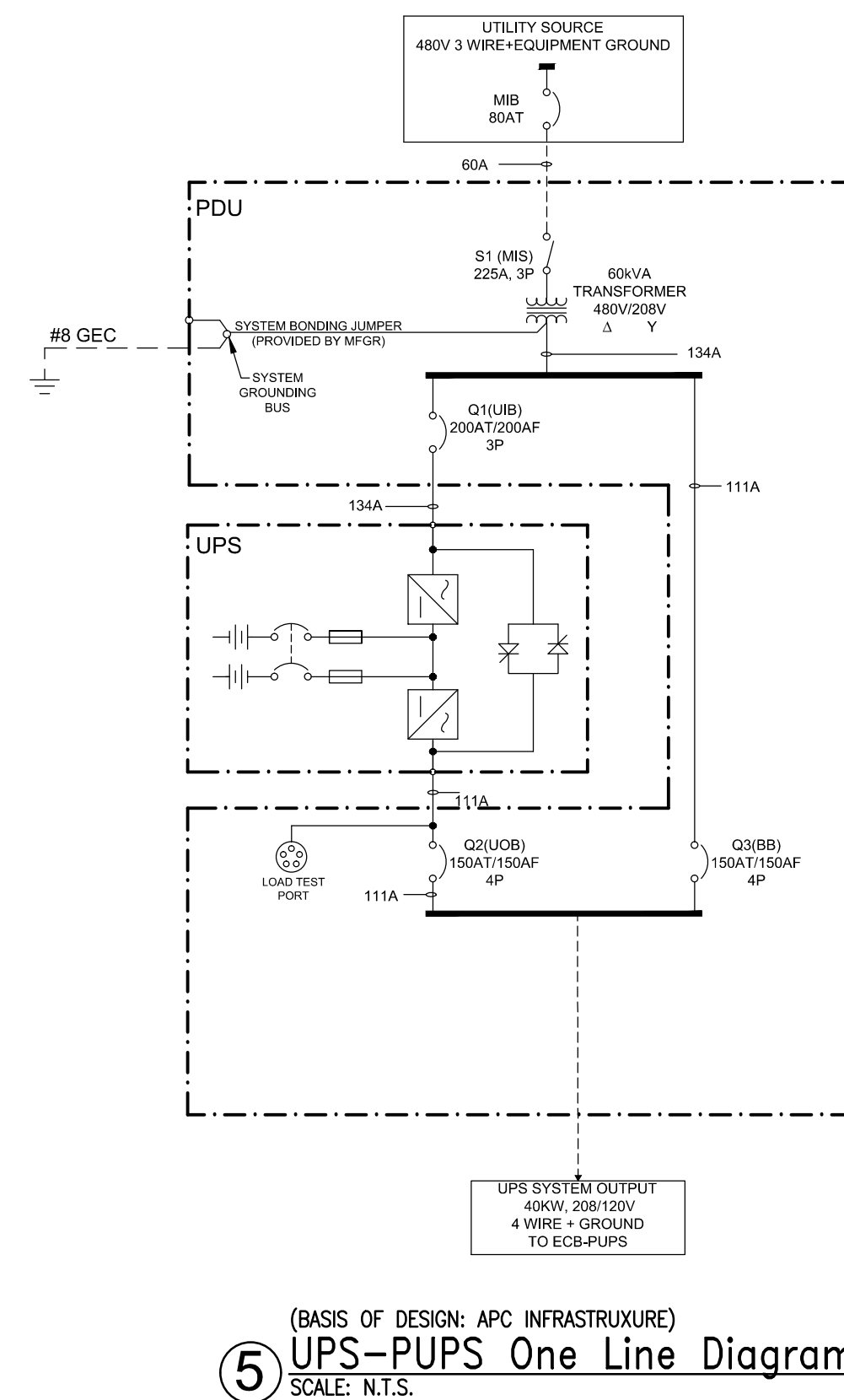
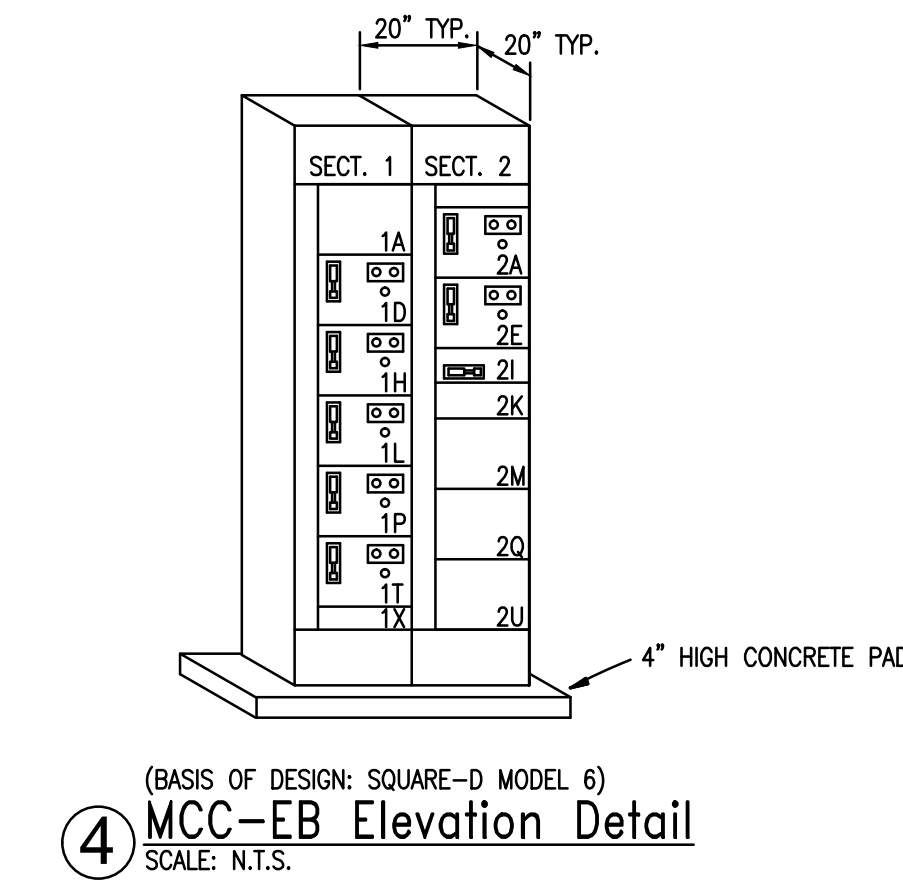

(BASIS OF DESIGN: APC INFRASTRUXURE)
⑤ UPS-PUPS One Line Diagram
SCALE: N.T.S.

Construction Documents (CD2)	04/10/2017
Construction Documents (CD1)	03/17/2017
Design Development (DD)	10/05/2016
Schematic (SI)	03/21/2016
Revisions	Date

CONSULTANTS:

 Quality Consulting Engineers, LLC
6277-600 Carolina Commons Drive
#350
djdones@qualityconsultingengineers.com
803.207.5450

QCE ENGINEERING LICENSE #4298, (QCE PROJ) #15030

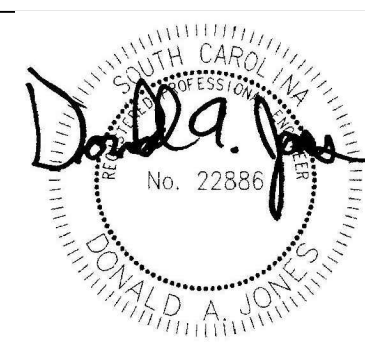

Date: April 10, 2017

ARCHITECT/ENGINEERS:

 **Atriax**
GROUP

www.atriaxgroup.com

Atriax, plc
102 3rd Avenue, NE
PO Box 1629, Hickory, NC 28603
T: 828.315.9962
F: 828.315.9964

NC Engineering License No.: P-0214
NC Architectural License No.: 51254

Drawing Title

ELECTRICAL - SCHEDULES

Approved Project Manager
Reza Tabatabaei, P.E.

Approved Chief Engineer
Jeffrey A. Sage, CFM

Project Title

DESIGN FOR CORRECT
SECONDARY ELECTRICAL
DEFICIENCIES

Location
RALPH H. JOHNSON YAMC CHARLESTON, SC

Date
4/10/2017

Checked
DAJ

Drawn
DAJ

Project Number

534-16-101

Building Number

1

Drawing Number

E-701

Dwg. 17 of 20

**Office of
Construction
and Facilities
Management**

 Department of
Veterans Affairs

100% FINAL CONSTRUCTION DOCUMENTS