

one eighth inch = one foot  
 one quarter inch = one foot  
 one half inch = one foot  
 three eighths inch = one foot  
 one inch = one foot  
 one and one half inches = one foot  
 three inches = one foot

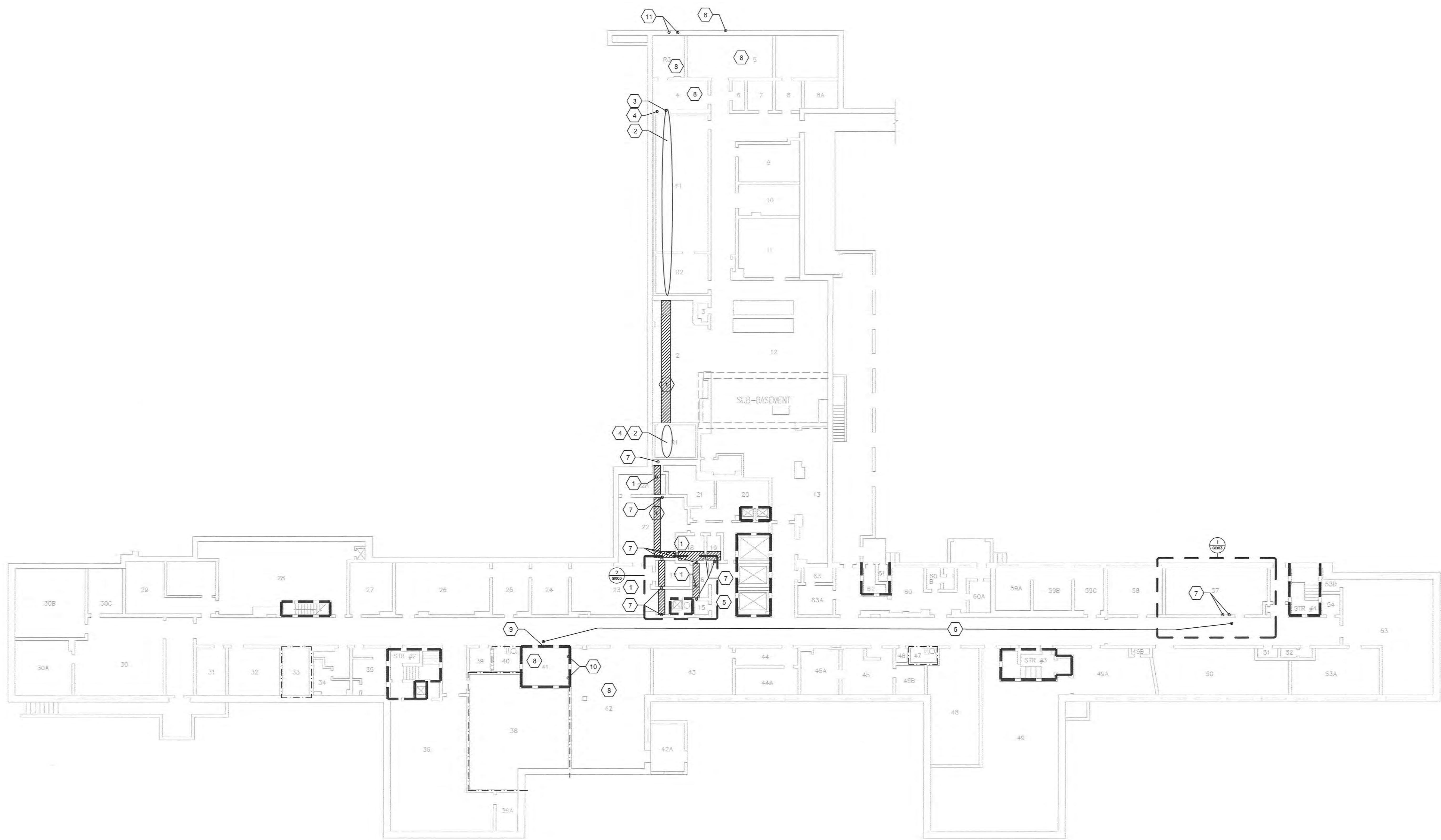

1 BUILDING 1 - BASEMENT ARCHITECTURAL PLAN  
 1/8" = 1'-0"

GENERAL NOTES

- CONTRACTOR SHALL VERIFY EXISTING CONDITIONS.
- ALL EXISTING CONDITIONS/DRAWINGS ARE BASED ON BEST AVAILABLE INFORMATION AT THE TIME OF SURVEY AND VISUAL INSPECTION. CONTRACTOR SHALL VERIFY ALL EXISTING CONDITIONS.



KEY NOTES

- GYPSUM BOARD CEILING THIS AREA. CONTRACTOR TO DEMOLISH CEILING AS NEEDED TO INSTALL ELECTRICAL CONDUITS AND REINSTALL TO MATCH EXISTING. SEE ELECTRICAL FOR CONDUIT LOCATION.
- ELECTRICAL CONDUIT TO RUN OVER WALK-IN REFRIGERATION UNITS THIS AREA. ACCESS SPACE THROUGH SIDE USING ACCESS PANELS. SEE ELECTRICAL.
- ACCESS PANEL LOCATION ABOVE WALK-IN REFRIGERATION UNIT.
- REMOVE STRUCTURAL GLAZED TILE WALL ABOVE CEILING AS NEEDED TO ACCESS AND INSTALL CONDUIT. RE-INSTALL CMU WALL TO ALIGN WITH EXISTING WALL.
- EXISTING 2X2 LAY-IN CEILING IN THIS SPACE. REMOVE AND REINSTALL AS NEEDED TO INSTALL CONDUIT ABOVE. REPLACE CEILING TILES AND/OR GRID THAT BECOMES DAMAGED DURING CONSTRUCTION.
- EXISTING CONDUIT OPENING SHALL BE SEALED AFTER DEMOLITION OF CONDUIT. SEE DETAIL 5/A-102.
- UNRATED PENETRATION THROUGH STRUCTURAL CLAY TILE WALL ABOVE CEILING. IF WALL IS DAMAGED DURING CONSTRUCTION, USE CMU BLOCKS TO REPAIR ABOVE CEILING. MATCH THICKNESS OF EXISTING AND ALIGN.
- EXPOSED STRUCTURE ABOVE THIS SPACE.
- PENETRATION THROUGH EXISTING 2 HOUR RATED WALL CONSTRUCTED OF STRUCTURAL CLAY TILE. SEAL PENETRATION AS PER UL DETAIL 9/A-102. IF WALL IS DAMAGED DURING CONSTRUCTION, USE CMU BLOCKS TO REPAIR ABOVE CEILING. MATCH THICKNESS OF EXISTING AND ALIGN. MAINTAIN FIRE RATING.
- PENETRATION THROUGH EXISTING 2 HOUR RATED WALL CONSTRUCTED OF BRICK MASONRY. SEAL PENETRATION AS PER UL DETAIL 9/A-102. MAINTAIN FIRE RATING.
- NEW CONDUIT PENETRATION THROUGH BASEMENT WALL. SEE DETAIL 6/A-102.

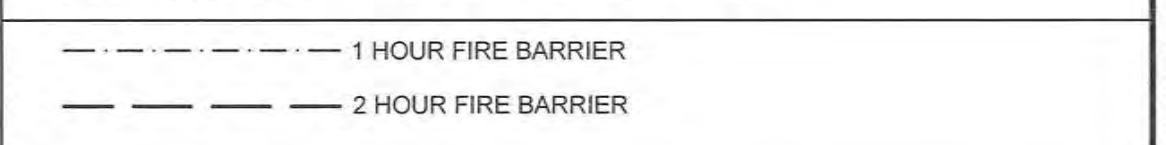
WALL RATING LEGEND



100% CONSTRUCTION DOCUMENTS

CONSULTANTS:  Revisions: _____ Date _____	ARCHITECT/ENGINEERS:   <b>APOGEE</b> Consulting Group, PA www.apogee.com Apogee Project # 2014 121	Drawing Title <b>BUILDING 1 - ARCHITECTURAL BASEMENT FLOOR PLAN</b>	Project Title <b>REPLACE MAIN ELECTRICAL TO OUT-BUILDINGS</b>	Project Number 610A4-12-188	Building Numbers 1,3,5,6,7,10,T4,T5,T6	Drawing Number <b>A-103</b> Dwg. 23 of 48	Office of Construction and Facilities Management   Department of Veterans Affairs