

1. DRAWINGS ARE DIAGRAMMATIC ONLY AND REPRESENT GENERAL SCOPE OF WORK. CONTRACTOR IS RESPONSIBLE TO REVIEW GENERAL CONSTRUCTION DRAWINGS, ARCHITECTURAL, CIVIL, STRUCTURAL, MECHANICAL, ELECTRICAL AND PLUMBING DRAWINGS AND ASSOCIATED SPECIFICATIONS FOR ADDITIONAL REQUIREMENTS THAT MAY NOT BE SPECIFICALLY CALLED OUT IN THIS PORTION OF CONSTRUCTION. NOTIFY ARCHITECT OF ANY CONFLICT OR DISCREPANCIES PRIOR TO THE START OF WORK.
2. REFER TO ARCHITECTURAL PHASING PLANS FOR SEQUENCING OF WORK IN PHASE 1A, PHASE 1B AND PHASE 1C.
3. EXISTING BUILDING IS NON-COMBUSTIBLE CONSTRUCTION AND AREA OF NEW CONSTRUCTION IS LOW-HAZARD OCCUPANCY UNLESS NOTED DIFFERENTLY ON THE FLOOR PLAN.
4. FIELD VERIFY ALL EXISTING CONDITIONS AFFECTING HYDRAULIC CALCULATIONS INCLUDING (BUT NOT LIMITED TO) LOCATION OF THE EXISTING FIRE RISER, SIZE AND LENGTH OF MAINS TO THE CONSTRUCTION AREA, AND A LOW FLOW TEST PERFORMED WITHIN THE LAST YEAR. HAVE NEW FIRE-STOP TEST PERFORMED IF EXISTING TEST RECORD IS OLDER THAN ONE YEAR.
5. ALL AREAS ARE CURRENTLY SERVED BY A WET-PIPE SYSTEM UNLESS NOTED DIFFERENTLY ON THE FLOOR PLAN. MODIFY THE EXISTING WET-PIPE SYSTEM AS REQUIRED FOR THE NEW CONSTRUCTION. MAINTAIN SPRINKLER PROTECTION BY FIRE ZONING TO MATCH EXISTING AS MODIFIED BY NEW FIRE SEPARATION. SEE ARCHITECTURE DRAWINGS FOR FIRE SEPARATION.
6. SPRINKLERS SHALL BE CHROME-PLATED, SEMI-RECESSED TYPE UNLESS NOTED DIFFERENTLY ON THE FLOOR PLAN.
7. FULLY COORDINATE WITH COTR FOR ALL WORK GENERATING CONSTRUCTION ACTIVITIES IN AND AROUND PATIENT-CARE SPACES. IF ANY NOISY CONSTRUCTION ACTIVITY SHALL BE SUBJECT TO HALT UPON COTR'S DISCRETION.
8. PROVIDE NEW FIRE-PROTECTION SYSTEM PER CURRENT NFPA B.

1	LIGHT HAZARD CLASSIFICATION.
2	ORDINARY HAZARD GROUP 2 CLASSIFICATION.
3	NO CHANGES TO FIRE PROTECTION COVERAGE IN THIS AREA.
4	AREA TO BE PROTECTED BY DRY PIPE SYSTEM.
5	AREA TO RECEIVE NEW SPRINKLER SYSTEM.
6	AREA OF WORK FOR SPRINKLER PIPE TO REMAIN. CONTRACTOR TO LOCATE AND INSTALL NEW SPRINKLER PIPE AND HEADS WITH NEW CEILING.
7	ORDINARY HAZARD GROUP 1 CLASSIFICATION.

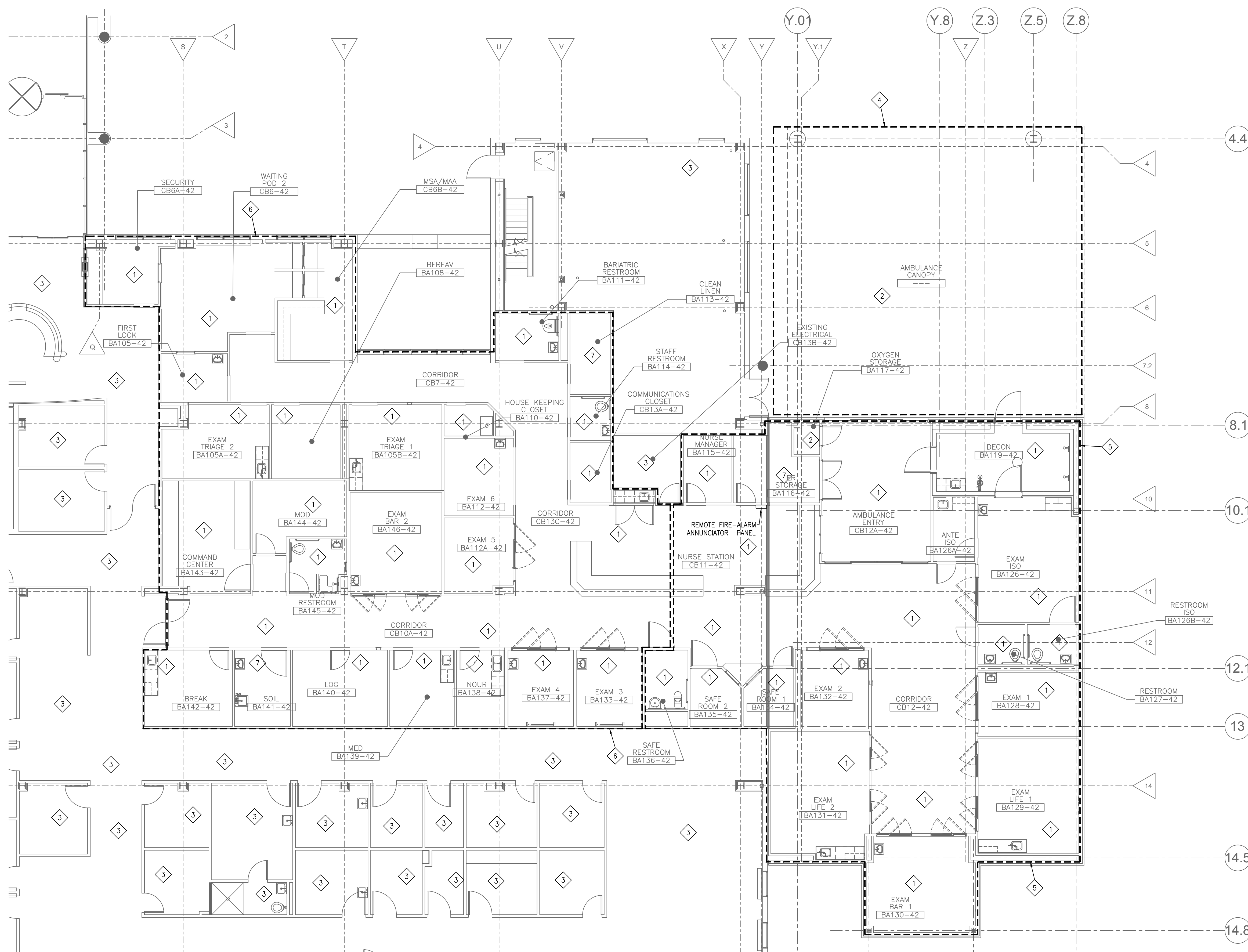

1 FIRE SPRINKLER FLOOR PLAN - PHASE 1A, 1B, 1C
SCALE 1/8" = 1'-0"

[illegible]

1. DRAWINGS ARE DIAGRAMMATIC ONLY AND REPRESENT GENERAL SCOPE OF WORK. CONTRACTOR IS RESPONSIBLE TO REVIEW GENERAL CONSTRUCTION DRAWINGS, ARCHITECTURAL, CIVIL, STRUCTURAL, MECHANICAL, ELECTRICAL AND PLUMBING DRAWINGS AND ASSOCIATED SPECIFICATIONS FOR ADDITIONAL REQUIREMENTS THAT MAY NOT BE SPECIFICALLY CALLED OUT IN THIS PORTION OF CONSTRUCTION. NOTIFY ARCHITECT OF ANY CONFLICT OR DISCREPANCIES PRIOR TO THE START OF WORK.
2. REFER TO ARCHITECTURAL PHASING PLANS FOR SEQUENCING OF WORK IN PHASE 1A, PHASE 1B AND PHASE 1C.
3. EXISTING BUILDING IS NON-COMBUSTIBLE CONSTRUCTION AND AREA OF NEW CONSTRUCTION IS LOW-HAZARD OCCUPANCY UNLESS NOTED DIFFERENTLY ON THE FLOOR PLAN.
4. FIELD VERIFY ALL EXISTING CONDITIONS AFFECTING HYDRAULIC CALCULATIONS INCLUDING (BUT NOT LIMITED TO) LOCATION OF THE EXISTING FIRE RISER, SIZE AND LENGTH OF MAINS TO THE CONSTRUCTION AREA, AND A LOW FLOW TEST PERFORMED WITHIN THE LAST YEAR. HAVE NEW FIRE-STOP TEST PERFORMED IF EXISTING TEST RECORD IS OLDER THAN ONE YEAR.
5. ALL AREAS ARE CURRENTLY SERVED BY A WET-PIPE SYSTEM UNLESS NOTED DIFFERENTLY ON THE FLOOR PLAN. MODIFY THE EXISTING WET-PIPE SYSTEM AS REQUIRED FOR THE NEW CONSTRUCTION. MAINTAIN SPRINKLER PROTECTION BY FIRE ZONING TO MATCH EXISTING AS MODIFIED BY NEW FIRE SEPARATION. SEE ARCHITECTURE DRAWINGS FOR FIRE SEPARATION.
6. SPRINKLERS SHALL BE CHROME-PLATED, SEMI-RECESSED TYPE UNLESS NOTED DIFFERENTLY ON THE FLOOR PLAN.
7. FULLY COORDINATE WITH COTR FOR ALL WORK GENERATING CONSTRUCTION ACTIVITIES IN AND AROUND PATIENT-CARE SPACES. IF ANY NOISY CONSTRUCTION ACTIVITY SHALL BE SUBJECT TO HALT UPON COTR'S DISCRETION.
8. PROVIDE NEW FIRE-PROTECTION SYSTEM PER CURRENT NFPA B.

PLAN NOTES

- | | |
|---|--|
| 1 | ORDINARY HAZARD GROUP 2 CLASSIFICATION. |
| 2 | AREA TO RECEIVE NEW SPRINKLER SYSTEM FOR A FULLY SPRINKLERED FACILITY. |
| 3 | PROVIDE UPRIGHT SPRINKLER HEADS WITH WIRE GUARDS. |

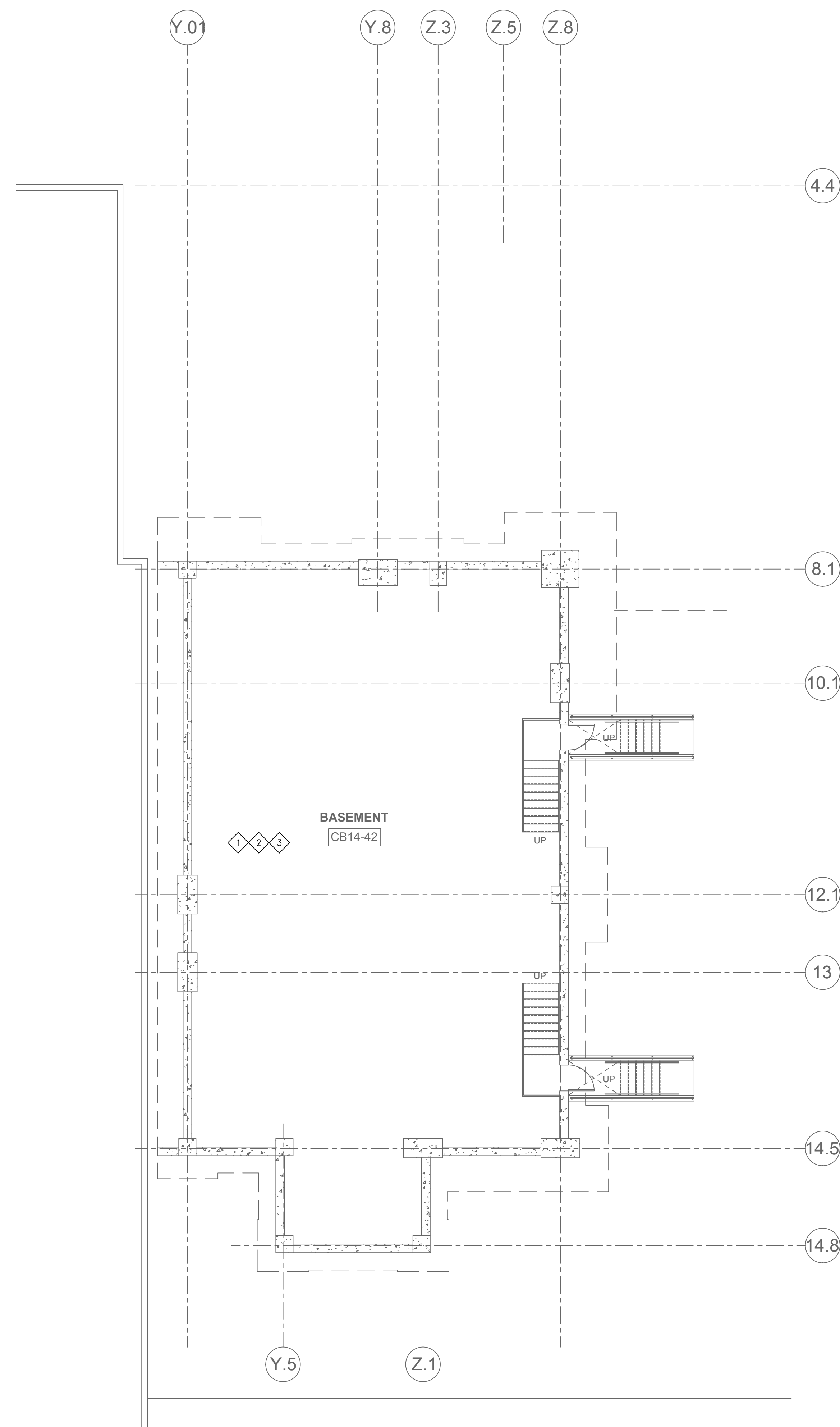

1 FIRE SPRINKLER BASEMENT PLAN - PHASE 1A, 1B, 1C
SCALE 1/8" = 1'-0" NORTH

--	--
--	--
--	--
--	--
--	--
--	--
--	--
--	--
Revisions:	Date

CONSULTANTS:



9225 Indian Creek Pkwy Suite 300
Overland Park, KS 66202
Phone: 816.335.4373 Fax: 913.752.3484



**LJB INC. • 2500 NEWMARK DRIVE
MIAMISBURG, OH 45342
(937) 259-5000 TEL • (937) 259-5100 FAX
LJBinc.com**

Copyright 2001 LJB Inc. This drawing contains information that is proprietary to and property of LJB Inc. and shall be kept confidential. Its publication or distribution of the drawing may be made without the express written consent of LJB Inc. except for the limited purposes and forth to the contract between LJB Inc and any party for which the drawing was made.

ARCHITECT/ENGINEERS:	
 GLMV Architecture	GLMV ARCHITECTURE, INC. 9229 WARD PARKWAY SUITE 210 KANSAS CITY, MISSOURI 64114

Drawing Title	
FIRE SPRINKLER BASEMENT PLAN - PHASE 1A, 1B, 1C	
Approved: Project Director	

Project Title EMERGENCY DEPARTMENT REMODEL			Project Number 657-500
Location MARION, ILLINOIS			Building Number 42
Date April 3, 2017	Checked HGS	Drawn FSC	Drawing Number FS102 Dwg. 85 of 156

Office of
Construction
and Facilities
Management

 Department of
Veterans Affairs

FULLY SPRINKLERED